OCT 10 1933
©CIB 202780

Post staff writers, augmented by the Associated Press and United Press, give complete local, national and world news coverage.

# The Washington Post

Today—Cloudy; probably showers.
Tomorrow—Cooler.
Yesterday—High, 74.
Details on page 20.

NO. 20,933. ENTERED AS SECOND CLASS MATTER POSTOFFICE, WASHINGTON, D. C. WASHINGTON: SUNDAY, OCTOBER 8, 1933 ** COPYRIGHT, 1933, BY THE WASHINGTON POST PUBLISHING CO. Five Cents Washington & Suburbs Ten Cents Elsewhere

# President to End Mine Strife Unless Peace Is Reached By Steel Heads and Workers

Underwood & Underwood.

*Nation's leading steel magnates leave White House after yesterday's conference with President Roosevelt. Above, left to right, Myron Traylor, chairman of the United States Steel Corporation; George M. Laughlin, of Jones & Laughlin; Ernest Weir, Nathan Miller, former Governor of New York and member of the American Steel Institute, and Eugene Grace, president of the Bethlehem Steel Co.*

### Operators of "Captive" Field Get Ultimatum at White House.

### Told They Must Come Under Code

### Owners Promise Parley on "Check-Off" With Union Men.

Determined to end the strike in the "captive" coal mine district around Pittsburgh, President Roosevelt threw down the gauntlet yesterday to officials of steel companies controlling these mines and informed them that unless they entered negotiations at once with workers he himself will pass on questions involved.

Mr. Roosevelt was in conference for nearly five hours with Myron C. Taylor, of the U. S. Steel Corporation; Nathan L. Miller, general counsel of the American Iron & Steel Institute; Eugene G. Grace, president of Bethlehem Steel Co.; George Laughlin, jr., board chairman of Jones & Laughlin Steel Co., and Ernest T. Weir, National Steel Corporation. Recovery Administrator Hugh S. Johnson, and Donald R. Richberg, general counsel, also attended the sessions.

When the conference ended the White House issued a statement which revealed the mine owners assured the President they will enter into negotiations at once in good faith with representatives of their workers in an effort to end the strike.

**"Check-off" at Issue.**

The refusal of the workers employed at "captive" mines, or noncommercial mines owned by steel companies, to return to work when other bituminous miners went back several weeks ago hinged on their charge the owners refused to observe the "check-off" system. This system provides mine owners pay union dues out of miners' wages. The reluctance of steel companies to adhere to the "check-off" provision of the mining agreement was said to have been due to a fear it would be construed as recognition of the United Mine Workers of America.

The White House statement declared if the mine owners fail to agree with their workers after collective bargaining with representatives chosen by the workers, the President will make decisions based on "the principle that captive mines must operate under conditions of work substantially the same in the broadest sense as those which obtain in the commercial mines, which represent 90 per cent of coal production."

The President will ask mine owners and workers to abide by his decisions, and under the alternative expressed in the White House statement, it was apparent that the troublesome "check-off" is to be included in the interpretation of

Continued on Page 2, Column 6.

# Ott's Homer In 10th Wins, 4 to 3; Gives Giants Title

### Takes Game After It Is Tied in 6th by Schulte With 4-Bagger.

### Nat Center-Fielder Vainly Tries Catch

### Rally by Washington in Final Inning Is Short as Kuhel Fans.

**By Shirley L. Povich**
**(Sports Editor of The Post).**

'N' Ott's so good.

There you have it—the result of the world series of 1933—from the New York angle and the Washington angle. Anyway you choose to regard it, it was—'n' Ott's so good.

For it was Mel Ott, who was playing big league baseball at the age when most boys are flying kites, who lifted the Giants to victory over the Nats with a home run in the fifth and conclusive game of the series yesterday in that fateful tenth inning when thrills again were a dime a dozen.

Even as Ott clouted his homer into the temporary bleachers in center field in the tenth, to seal the 4-3 defeat of the Washington Club, the theme of the 1933 world series warfare was appropriately pursued, for the issue was instantly beclouded in a maze of technicalities that revived the hopes of 28,454 Washington fans only to convert them to despair.

**Schulte Falls Into Stands.**

Fred Schulte, a hero in his own right, had streaked across the outfield greensward to get one bare hand on that stream-line sock of Ott's as it neared the stands housing the bleacher occupants. Out of Schulte's desperate clutch the ball fell into the laps of the fans behind the underslung fence. Over the same barrier and into the same laps tumbled Schulte.

A home run. Yes! No! Ott had stopped at second base. What was this? The ground rules had saved the Nats, perhaps. It was a two-base hit, perhaps. Two were already out, and the run was not yet across.

But no! Out to center field stormed Manager Bill Terry to argue the point with Umpire Pfirman, who had run back from second base to watch the play. Pfirman came in to the infield to consult with Umpire Moriarty and Umpire in Chief Moran, while Washington fans held their collective breath.

**Ground Rule Invoked.**

Coming out of the huddle, Umpire Moran waved Ott around the bases. It was indeed a home run—not a two-base hit. The ground rules did not apply to a ball deflected over the fence by an out fielder. Only if it bounced off the ground over the barrier was it a double.

Manager Joe Cronin then took up the argument. But to no avail. The umpires were firm. Fred Schulte had been extracted from the bleacher seats. The game went on, the Giants in a 4-3 lead.

Into the last of the tenth went the

Continued on Page 19, Column 2.

## Governor en Route Here Becomes Ill

### Arizonan Continues Trip Following Attack.

El Paso, Tex., Oct. 7 (AP).—Gov. B. B. Moeur of Arizona, en route to Washington for a conference with President Roosevelt, suffered an attack of angina pectoris while in El Paso tonight.

A physician himself, he diagnosed his own illness.

Deciding the attack was mild, Gov. Moeur continued his journey.

## Norwegian Ship Burns And Sinks, Two Lost

Archangel, Russia, Oct. 7 (AP).—The Norwegian steamer Rothoild, bound from this port to Rotterdam with lumber, caught fire tonight and was sinking 7 miles off Nurmansk.

Two of the crew were lost, but the others were rescued by Soviet coast guards.

## Byrd's Supply Ship Towage Row Settled

Wilmington, N. C., Oct. 7 (AP).—The threat of libel proceedings against the Bear of Oakland, supply ship for the Byrd Antarctic expedition, vanished tonight with announcement a settlement had been reached in the dispute over towage charges.

## 8-Stick Dynamite Blast Kills Miner; Hurts One

Burnsville, N. C., Oct. 7 (AP). Eight sticks of dynamite exploded at the Johnson Cove Feldspar Mine near here today, killing Claude Boone, a workman, and seriously injuring his brother, Robert.

Andrew Letterman, who was working nearby, suffered minor injuries.

## *Notre Dame Tied As Favorites Fall In Football Upsets*

College football's passing show yesterday suffered a thinning in the ranks of National favorites when upsets were recorded in the East, Midwest and South.

Most notable of the results was Notre Dame's scoreless tie with an underrated Kansas team, the first time since 1901 that the former has not won its opening game. The East suffered an equal shock when New York Univeristy bowed to West Virginia Wesleyan, 3-0. In the South, Alabama's slate was marred by a scoreless tie with Mississippi.

Yale was only a 14-7 winner over Maine. Harvard Crushed Bates, 33-0, and Princeton routed Amherst, 40-0. Army trounced V. M. I., 32-0, and Navy routed Mercer, 25-6. Carnegie Tech stamped Temple, 25-0. Indiana held Minnesota to 6-6. Kirksville Teachers College was the author of a stunning upset over Missouri, 26-0.

# New German Arms Threat Alarms U. S.

### Warning Note Pondered as Stand at Geneva Menaces Peace.

**By Elliott Thurston.**

Germany's threat to rearm immediately unless the Geneva arms conference produces a satisfactory new arms accord in place of the Versailles treaty led State Department officials yesterday to give serious consideration to the possibility of issuing an official warning to the Hitler government.

After the situation had been laid before President Roosevelt, the State Department issued what amounts to an unofficial notice of disapproval of the German attitude which not only is holding up the Geneva conference but threatens to lead to a major crisis.

**Situation Serious.**

Responsible officials of the State Department let it be known they consider the German position extremely serious and that the United States may feel justified in making representations to Germany under the German-American peace treaty of 1921.

Such a protest automatically would ally the United States with France and other league powers which stand out against Germany's rearming. By implication it would align this country against Germany in the event the crisis reached the point of a league boycott or trade blockade against the Hitler government.

Manifestly, in that event, continuance of trade relations with Germany would be inconsistent with this Government's avowed disapproval of the German course.

So far official action here has not gone beyond the point of discussing the possibilities. The department is awaiting further advices from Norman H. Davis, American Ambasador-at-Large in command of American interests at the Geneva conference.

**Suspect Hitler Bluff.**

However, no concealment was made of the uneasiness over the new threat to the conference, if not to the peace of Europe, and department officials were aware their talk of a possible warning would be cabled across the Atlantic and have the effect of an unofficial word of dissent.

There is some suspicion here that Hitler is bluffing in the demand to rearm, in which case, it is held, a rebuke from this country would help to call the bluff.

The French thesis is that if Geneva fails to find a new disarmament formula, as seems inevitable, the Versailles treaty still binds Germany. The German contention is

Continued on Page 2, Column 4.

## Bermuda Regains Calm After Hurricane Veers

Hamilton, Bermuda, Oct. 7 (AP).—Bermuda was well prepared for an expected hurricane today, but the storm passed about 144 miles to the west.

The wind reached 70 miles an hour, but began to subside at 3 a. m. and daylight found conditions near normal.

# 4 Kidnapers Get Life in Urschel Case

### Crowds Jam Court to See Abductors of Oil Man Sentenced.

### Defiant Kelly Snarls, "You'll Get Yours" at Victim.

Oklahoma City, Oct. 7 (AP).—Sentences of life imprisonment, maximum penalty under the new Federal kidnaping law, were dealt out today to Harvey Bailey, prison breaking desperado; Albert Bates, Denver gangster, and Mr. and Mrs. R. G. Shannon, Texas farm folk, for the Charles F. Urschel kidnaping.

Federal Judge Edgar S. Vaught fixed the sentences in closing the first phase of the Government's round-up and prosecution of the gang that abducted the millionaire oil man last July 22 and collected $200,000 ransom.

Armon Shannon, 22-year-old son of R. G. Shannon, on whose farm near Paradise, Tex., Urschel was held in irons and blindfolded for nine days, was given a 10-year suspended sentence.

Two Minneapolis men, Edward Berman and Clifford Skelly, convicted as "money changers" in the ransom deal, received five-year sentences. Their attorney, J. B. Dudley, gave notice of appeal.

**Thousands Jam Streets.**

Thousands thronged the streets outside the Federal Building to get a glimpse of the gang that was rounded up, convicted and sentenced within 75 days after Urschel was abducted from his home by two men named by the Government as Bates and George ("Machine Gun") Kelly.

Kelly and his wife, Kathryn, daughter of Mrs. Shannon, entered pleas of not guilty for the second time just before the seven were sentenced.

Mrs. Kelly stared at the judge icily as she heard her mother sentenced, but she appeared on the verge of tears. Mrs. Shannon and her husband, whose conviction will be appealed, appeared dumbfounded when Judge Vaught told them they must spend the rest of their lives in prison.

**Kelly Threatens Urschel.**

Despite the fact he must go on trial Monday with his comely wife, Kelly, although he entered the courtroom smiling, threw another defi at Urschel as he passed near the oil man.

"You'll get yours yet, you ——," the yellow-haired outlaw sneered.

Kelly drew a finger across his own neck in a throat-cutting gesture. Urschel ignored the incident. An officer hustled the outlaw outside.

A few minutes after Judge Vaught had sentenced the seven, telling them "the question is before the American people to decide whether crime is an occupation or a profession." Two Dallas men were sentenced in the Texas city by Federal Judge William H. Atwell for assisting Bailey in his Labor Day escape from the county jail there.

Thomas L. Manion, former night jailer, was given two years and a $10,000 fine, while Grover C. Bevill, butcher, received a fourteen-month sentence.

## Mollisons Alter Plans for Flight

### Fliers Will Ship Plane Back to England.

Toronto, Oct. 6 (AP).—Capt. James Mollison said today he and his wife, Amy Johnson, have "decided to take an alternative course," in announcing abandonment of plans for a flight from Wasga Beach, Ontario, to Bagdad, Iraq.

What the alternative course will be, Capt. Mollison would not say, but he declared the take-off would not be from this side of the Atlantic.

Mollison said their plane, Seafarer II, which twice failed in attempted take-offs from Wasaga Tuesday, will be shipped back to England.

# Humphrey Hits Ouster As "Politics"

### Considers Asking Aid of Court as Roosevelt Replaces Him.

### Charges Plan to Swamp Posts With Democrats Caused Removal.

William E. Humphrey, Republican member of the Federal Trade Commission, who refused to resign his post, yesterday was removed from office by President Roosevelt.

Humphrey branded his ouster as "purely political" and said he did not recognize the President's authority to remove him. He said he had offers from attorneys to try his case in court, but that he was as yet undecided as to his moves. He asserted his removal was "in direct violation of the law."

The President named George C. Matthews, Wisconsin Republican, to succeed Humphrey. Legal and political disputes are expected to follow.

Matthews' appointment was the second made to the Trade Commission yesterday. Earlier, President Roosevelt named Prof. James M. Landis, Harvard Law School, a Massachusetts Democrat, to succeed Raymond B. Stevens, who is leaving to reassume his post as foreign affairs adviser to the Siamese government.

**Landis Noted as Expert.**

Landis is only 34, but won national prominence as an expert who helped draft the securities act. As commissioner, he will help supervise the act's operation.

Early in the summer President Roosevelt asked Humphrey for his resignation, effective August 15. Humphrey refused and contended he could be removed from office only for wrongdoing or neglect of duties, neither of which was charged.

Appointed by President Coolidge in 1925 and reappointed by President Hoover in 1931, his term had five years to run.

"I don't recognize the President's authority to remove me," Humphrey said. "The main difficulty is that it is purely a political move They want to convert the Trade Commission into a partisan body and fill it with Democrats.

**Points to Jobholders.**

"The principal reason is that they don't want me to know what is going on, especially in the new securities division. Fifty employes have been appointed in this new division. There is no Republican in that number—a new policy for the commission.

"Partisanship was shown for the first time in these appointments. This is the beginning of the much-talked of plan to 'reorganize' the commission.

"If the Federal Trade Commission is to become a political proposition, it will absolutely destroy its purpose."

Humphrey said while he had not yet had time to make up his mind as to what he would do, he had recourse to several court actions.

**Notified in Letter.**

After weeks of controversy, the President yesterday dispatched this two-sentence letter to Humphrey about the post:

"I am in receipt of your letter of September 27. Effective as of this date you are hereby removed from the office of commissioner of the Federal Trade Commission."

A brief announcement at the White House said the President "has

Continued on Page 2, Column 2.

## British Sham Raid Frightens Belgians

### Group Tests Ostend Attack Planned During War.

Ostend, Belgium, Oct. 7 (AP).—Alarm spread among Belgian peasants here today as 50 British officers landed for an "attack."

Fears were allayed when it was explained the raid was only a sham being tried out instead of the real attack which was planned in the region during the World War.

Performed with the permission of the Belgian government, the maneuvers will enable the British war office to study what might have happened had the original plans been carried out.

## Destroyer Battered in Ramming Flagship

Shanghai, Oct. 7 (AP).—The destoyer Peary, United States Asiatic fleet, rammed the flagship Houston amidships in Shanghai harbor today.

The Peary's bow was crushed, but the Houston was not damaged. A strong tide swept the Peary into the flagship.

## 2-Year Child Plunges 12 Stories to Death

Dallas, Tex., Oct. 27 (AP).—Robert Baker, 2-year-old son of Mr. and Mrs. R. F. Baker, of Springfield, Mass., fell to death today from the window of his parents' twelfth-floor room at a hotel.

**Beam Quits Grain Job.**

Chicago, Oct. 7 (AP).—Resignation of Walter I. Beam as treasurer of the Farmers National Grain Corporation was announced today by C. E. Huff, president.

## *Diplomats' Hat and Playful Veterans Cause Apologies*

### Hungarian Consul Asks Legation to File Complaint.

A diplomatic flurry involving a statesman's high silk hat ruffled State Department officials yesterday.

The topper was worn by Lasglo L. Megyesy, Chicago Hungarian consul, as he stood on a Loop corner in the midst of an American Legion celebration Tuesday night.

Along came an automobile load of legionnaires with canes. To spy the hat and reach for it was automatic. Instead of the hat the canes hooked off Megyesy's glasses.

Irked, the consul telegraphed the Hungarian Legation here, demanding an apology. The complaint reached the State Department.

Secretary Hull advised Gov. Henry Horner, Illinois, of the occurence. The governor yesterday notified the State Department he "greatly lamented" the incident.

He asked that apologies of the State be extended to the Hungarian government.

"The matter is closed," Megyesy said last night in Chicago "There are no hard feelings."

## Farmer Fined $500 In Land Row Slaying

Galena, Mo., Oct. 7 (AP).—Charles Bailey, Ozarks farmer, was fined $500 by a jury for slaying Sam Bilyeau, a neighbor, in a quarrel over a tract of land.

Bailey, who lives just over the State line in Arkansas, was charged with manslaughter. He testified Bilyeau made threats against his life.

**French Socialists Hit Debts.**

Paris, Oct. 7 (AP).—A general agreement terming cancellation of intergovernmental debts as a "necessary complement" to the Lausanne pact was advocated today by the radical Socialist party of Premier Edouard Daladier.

## Roper Admits Private Stock Exchange Quiz

### "News to Me," Fletcher Says; Given Promise of Cooperation.

Dual studies of stock exchange practices by the Senate Banking Committee and an independent administration group will go forward on a cooperative basis, with the Senate committee given clear right of way, The Post learned last night.

Chairman Fletcher, of the Senate banking group, yesterday was advised for the first time of the independent administration inquiry paralleling in part his own committee's investigation of Wall street practices.

Called to the Commerce Department by Secretary Roper, the Florida senator was offered cooperation and assured the independent group will make no recommendations to the President in advance of Senate Banking Committee action.

Despite published denials of a fresh administration stock exchange survey, yesterday's statements by Secretary Roper and Senator Fletcher bore out in every detail accounts of the inquiry first published in The Post.

Senator Fletcher said this "was the first he knew" of the Administration study. He accepted Secretary Roper's offer of cooperation. He said he did not know if the Senate committee will decide to hold formal conferences with Roper's group. At the same time, he made public a letter from Secretary Roper outlining the scope of the independent study.

Meanwhile, opposition to the committee's plan to terminate hearings by January 1 was voiced by one member, Senator Costigan (Democrat), Colorado.

A statement released through Costigan's Washington office said the removed Commissioner Humphrey as a member of the Federal Trade Commission," and that Matthews, former member of the Wisconsin Public Utilities Commission, had

Continued on Page 3, Column 2.

## Einstein and Wife Embark for U. S.

### Scientist Plans to Deliver Lectures at Princeton.

Southampton, England, Oct. 7 (AP). Prof. Albert Einstein sailed for New York tonight on the liner Western Land with his wife, who had embarked at Antwerp. The couple is en route to Princeton, N. J., where Dr. Einstein will carry out scientific studies and lecture.

Precautions were taken by steamship officials to prevent possible trouble as the physicist embarked.

Einstein recently went to England from Belgium after a Nazi organization was alleged to have put a price on his head.

## Shooting of Austrian Heimwehr Chief Denied

Vienna, Oct. 7 (AP).—Government officials tonight denied rumors that Prince Starhemberg, leader of the Austrian Heimwehr (Home Guard), had been attacked, receiving four bullets in the chest.

Vice Chancellor Emil Fey declared he had no knowledge of the rumor. The police chief of the district denied the prince had been attacked.

## Raskob's Daughter Weds in Maryland

### Ceremony Performed at Home of Bride.

Centreville, Md., Oct. 7 (AP).—Miss Helena Mary Raskob, daughter of John J. Raskob, former Democratic national chairman, and Mrs. Raskob, was married to Joseph Thomas Geuting, jr., of Lansdowne, Pa., at the Raskob home near here.

The marriage ceremony and nuptial mass were read by the Rev. Edmond J. Fitzmaurice, bishop of Wilmington.

Mr. Geuting is the son of Mr. and Mrs. Joseph T. Geuting, of Lansdowne.

## Franklin Ellis Found Injured

### Broker Was Unconscious at Foot of Stairs in His Home.

Mystery surrounded circumstances leading to the finding last night of Franklin H. Ellis, 45, wealthy broker, in a serious condition at the foot of the service stairs in his home, 1227 Nineteenth street.

Members of the Fire Squad, called to the house, said they found Ellis unconscious. He had lost a quantity of blood. Physicians at Emergency Hospital said he had received a broken nose, severe lacerations, concussion of the brain and possible skull fracture.

Ellis, according to neighbors, returned several days ago from his summer home on Long Island to open the Washington house. Mrs. Ellis remained in New York.

Police started an investigation to determine whether Ellis received his injuries as the result of a fall or had been attacked. A colored maid says she found Ellis.

Ellis is manager of E. H. Rollins & Son, brokerage firm with offices in the Kellogg Building, and a member of the Metropolitan and Chevy Chase Clubs. He is a director of the Associated Charities.

## Former Aid Of Roosevelt Quits "Tiger"

### Rosenman Will Support McKee; 200 Deserters Face Loss of Jobs.

New York, Oct. 7 (AP).—Samuel I. Rosenman, nominated for the supreme court by Tammany Hall, has decided to announce his support of Joseph V. McKee, independent mayoralty candidate, it was learned on high authority tonight.

Formerly personal counsel to President Roosevelt when he was governor, Rosenman—appointed to the supreme court by Gov. Herbert H. Lehman—was nominated by the Democratic judicial convention last week.

A year ago Rosenman, who flew from Albany, N. Y., to Chicago with Roosevelt the day after he was nominated for President, was turned down for renomination to the court by Tammany.

**Second Defection.**

Rosenman's defection will be the second from the Tammany ticket. M. Maldwin Fertig, who also served as Roosevelt's counsel, withdrew as organization candidate for president of the board of aldermen, urging election of McKee and Nathan Straus, jr., McKee candidate for aldermanic president.

In some quarters significance was attached to the reported withdrawal of Rosenman, who could not be reached for comment tonight, and Fertig, both friends of the President. They followed the leadership of Edward J. Flynn, Bronx leader and McKee's principal political backer, who also is close to Mr. Roosevelt.

**Fertig's Place Filled.**

It is likely Tammany will have to face the prospect of running its slate with Rosenman, openly opposed to Mayor O'Brien, as one of its nominees. Rosenman is reported to have decided to remain on the Tammany judicial ticket and, if possible, also have his name on McKee's "Recovery party" ticket. It is too late for his name to be withdrawn from the regular Democratic ticket.

Meanwhile, Tammany moved to

Continued on Page 2, Column 5.

## *Ironworkers Plan to Strike For 4-Hour Day Tomorrow*

### Union Decision May Halt All Work on Public Buildings.

Controversy between groups of skilled craftsmen employed on Government building construction and their contractor-employers over the question of hours and of which group is to do certain work, assumed proportions yesterday which attracted Nation-wide attention when iron workers announced they would fight for a double-shift, four-hour day.

P. J. Morrin, president of the iron workers international organization, announced the men in that trade would go to work tomorrow on a four-hour basis or not at all.

"Now that the Gompers statue is finished and dedicated, the rule will apply to the General Bronze Corporation, as well as all other contractors," he said.

The General Bronze Corporation had refused to accept the double shift on the Gompers Memorial and five Federal Government buildings.

The concern threatened to stop all its work last week unless an eight-hour day schedule was retained. As a result, work was suspended on these jobs until the union men capitulated.

To avoid a shutdown the majority of contractors and subcontractors engaged in work upon Government buildings have accepted the split shift system. Others have preferred to suspend work.

Efforts of conciliators of the Department of Labor to effect an agreement with union leaders at-

Continued on Page 2, Column 5.

## Cardinal O'Connell Sails From Naples

Naples, Italy, Oct. 7 (U.P.).—Cardinal O'Connell, of Boston, sailed on the Vulcania tonight.

His departure was made quietly as he did not desire any special ceremony.

## Nazi Diplomat Hushed in U. S.

### Luther Refuses to Talk Without Hitler's Flag at Philadelphia.

Philadelphia, Oct. 7 (AP).—Dr. Hans Luther, German Ambassador to the United States, today declined to deliver an address at the 250th anniversary of the first landing of Germans in America and the founding of Germantown, because a swastika banner was not displayed on the speakers' stand.

With thousands of persons participating, the speakers' program had to be rearranged. At the close of the exercises Dr. Luther arose and with the Nazi salute of the raised hand, said:

"Hail, Germany; Hail America."

A member of Luther's party explained that German diplomatic regulations prohibit him from making an official speech unless the new German emblem is displayed.

The swastika emblem was said to have been omitted purposely for fear of provoking an anti-Hitler demonstration.

When the committee learned the Ambassador would not speak they hastily tried to find an emblem and learned that the only available one was in possession of an organization, banned from the celebration, known as the "Friends of New Germany."

## Virginian Slain After Argument

### Suspect Is Removed as Feeling Runs High.

Brownsburg, Va., Oct. 7 (AP).—Goodrich Whipple, 25, was shot through the neck and killed late today after an argument with Sam Carter, 45, colored.

With feeling running high, Carter was taken to Lexington for safe keeping.

Police said Carter after the argument went home and returned with a shotgun.

# Cuban Leader Begs America For "Fair Play"

## President Grau Wants Chance to Work Out "New Deal."

Havana, Oct. 7 (U.P.).—President Grau San Martin tonight appealed to the people of the United States for "fair play" to permit him to give Cuba "a new deal for our forgotten man."

In a statement issued to the press, Grau said his regime was "struggling to restore order, peace, democracy and justice." The statement later was broadcast.

"In this new page of Cuban history," he said, "we are encountering bitter opposition. I am surrounded by a show of force, which is daily alarming our people, while the lives and property of American citizens are no more in danger than our own.

**Says He Follows NRA.**

"We are called rebels because we wish to give our countrymen freedom for self-determination; radicals because we are closely following the NRA; Communists because we are endeavoring to return buying power to the Cuban people.

"Certain financial interests in the United States are unfriendly—they are the sworn enemies of our people—and they are still conspiring to our destruction, issuing false propaganda and fighting us step by step."

### Cabinet Shifts Reported.

Havana, Oct. 7 (AP).—Official and unconfirmed reports of impending cabinet changes stirred up the political situation tonight as negotiations between factions supporting and opposing President Ramon Grau San Martin continued secretly.

Meanwhile, the National Hotel, scene Monday of a day-long bloody battle between former Army and Navy officers and soldiers reopened with the undamaged portion of the building in use. Soldiers remained on guard.

**Strikes Continuing.**

The strike of Pan American Airways employes at Nuevitas continued as little change was reported in the general labor situation throughout the island.

Friction between workers and officials at the Bethlehem line at Daiquiri widened when an army sergeant ordered the company to meet the demands of the workers within 24 hours. Officials refused to listen to the demands until workers had returned seized property.

**Welles in Conference.**

It was learned that Sumner Welles, the United States Ambassador, had conferred again with Dr. Cosme de La Torriente and Carlos Mendieta, political leaders.

The Spanish war veterans passed a resolution asking the government to give officers who surrendered after the National Hotel battle permission to leave Cuba.

The resolution was handed to President Grau San Martin, Mr. Welles and Col. Fulgencio Batista, army chief of staff.

### Neutral Cabinet Sought.

President Grau San Martin was reported yesterday to be planning changes in his cabinet next week which would make it entirely neutral, according to the Associated Press.

The State Department was so informed by Dr. Manuel Marquez Sterling, representative of the Cuban government in Washington, after he had talked by telephone with President Grau San Martin.

"The president told me he was anxious to have a cabinet entirely nonpolitical, for shaping policies of the provisional government and preparing for a constitutional convention and election," Sterling said.

"The Cuban president does not expect the provisional government to continue in force for more than six months and of course members of this government are not to be candidates for office under a permanent government."

# Navy Planes Break Flight in Mexico

## Admiral Greets 6 Bombers After 15-Hour Jump.

Acapulco, Mexico, Oct. 7 (AP).—The six United States Navy bombing planes which flew nonstop from Norfolk, Va., to Panama arrived today from Coco Solo, Canal Zone, en route to San Diego.

At 4:30 p. m. (6:30 p. m. Eastern standard time) the ships entered the harbor and anchored alongside the U. S. S. Wright, which awaited their arrival. They had been in the air 15 hours 6 minutes.

The aviators were greeted and congratulated by Admiral Alfred W. Johnson aboard the Wright. They will leave early Monday for Santiago.

# 2 Senators Return From Island Jaunt

## Costigan and Pope Study Hawaiian Conditions.

San Francisco, Oct. 7 (AP).—United States Senators Edward T. Costigan, Colorado, and James P. Pope, Idaho with several representatives arrived here today from the Hawaiian Islands.

Senator Costigan, who left for Washington tonight, said members of the party obtained important information on conditions in the Islands.

Others in the party were representatives James G. Scrugham of Nevada, John D. Dingel of Michigan, Brent Spence and C. R. Carden of Kentucky.

**"Cap'n Bob" Bartlett Returns.**

New York, Oct. 7 (AP).—Capt. Robert A. Bartlett—the "Cap'n Bob" who once piloted Peary to the pole—returned today aboard his ice-scarred veteran two-masted schooner from an Arctic exploration cruise.

# Roosevelt Ousts Humphrey; Suit to Hold Post Considered

Continued from Page 1.

been appointed. It said Matthews was a Republican, and at present is time rate expert for the Insull Utilities receivers.

Late in July, Humphrey wrote the President saying he had heard his resignation would be asked for. He continued:

"For the greater part of 40 years I have been in the public service. I am not aware of anything discreditable in my record of of any act that I would blot out. If that long service is ended by forced resignation, it would be to some extent a reflection on my career and would greatly injure me in my profession if I should again take up the practice of law."

**Personal Interview Denied.**

He then asked a personal interview.

The President replied July 25:

"My Dear Commissioner— In reply to your letter of last week, I regret that present demands on my time make it impossible at the moment to grant your request for a personal interview.

"Without any reflection at all upon you personally or upon the service you have rendered in your present capacity, I find it necessary to ask for your resignation as a member of the Federal Trade Commission. I do this because I feel the aims and purposes of the administration with respect to the work of the commission can be carried out most effectively with personnel of my own selection.

"May I take this opportunity to tell you that at the earnest request of Senator Dill, I have been withholding this action for some time, but have now reached a definite decision to proceed along the lines I have in mind. I congratulate you upon your long and active service.

"Sincerely yours,

"Franklin D. Roosevelt."

**Replies to President.**

Humphrey replied:

"My Dear Mr. President:

"Your letter dated July 25 and delivered July 29 has been received.

"I thank you for your expressions of confidence and consideration, and they are received in the same spirit in which they are given.

"As you well understand, I have lost all professional and business connections after being out of practice for nine years. Naturally I should like to consult my friends as to my future actions. Some of these friends, as you probably know, live in Seattle—my home. Such matters can not be discussed satisfactorily by correspondence.

"May I add that I do not feel that I go beyond right or courtesy when I suggest a reasonable time in which to consult my friends in regard to future actions. Sincerely yours,

"W. E. HUMPHREY."

**Law Cited in Fight.**

Humphrey, in refusing to resign, said no charges had been made and the law held a "commissioner may be removed by the President for inefficiency, neglect of duty or malfeasance of office."

The commissioner said the clear intent of the statute was that the trade commission should be independent of the will of the Executive, and so provided specifically that no more than three of the five members should be members of the same political party. He also said the White House had been misinformed and asked for a personal talk with the President.

A letter from the President at Hyde Park, August 31, said:

"My Dear Commissioner Humphrey:

"I am sure that I do not need to tell you that I would not wish to hurt you in any way if it can possibly be avoided, and that is why I still hope that you will be willing to let me have your resignation as a member of the Federal Trade Commission.

**Differences of Mind.**

"You will, I know, realize that I do not feel that your mind and my mind go along together on either the policies or the administering of the Federal Trade Commission, and frankly I think it is best for the people of this country that I should have full confidence.

"I have, as you know, delayed presenting this matter for many weeks. I am leaving today to return to Washington by water, and I shall not get there until next Tuesday morning. I feel that for your sake and for mine, it would be much better if you could see this point of view, and let me have your resignation on any ground you may care to place it, when I return.

"Very sincerely yours,

"FRANKLIN D. ROOSEVELT."

On September 11, Humphrey wrote that he had "seen nothing" to indicate that their minds were not going along together; that for the last four years the commission had been unanimous on questions of policy; that he felt sure the President had been given misrepresentations and half-truths, put out by Humphrey's enemies "from some sinister motive."

He suggested he be permitted to make a statement before Secretaries Hull and Roper and Senator Byrns, of South Carolina, if it was impossible for him to see the President.

He wrote again on September 27:

"It is my understanding that you desire me to consider the question

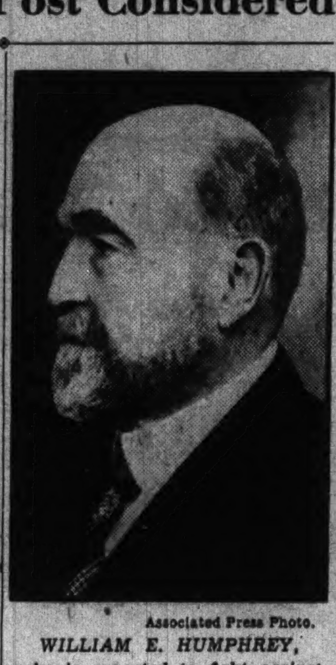

Associated Press Photo.

*WILLIAM E. HUMPHREY, who is expected to fight against being supplanted on Federal Trade Commission by successor appointed by President Roosevelt. He refused to submit his resignation, requested by the President last July.*

for the public good, in view of your feelings toward me, to resign regardless of any legal question involved in the matter. * * *

"I beg to suggest that by reason of the wide publicity given to the controversy, the situation has been greatly changed. I want you to know that I did not give out a word of this publicity, and tried to prevent it. This publicity clearly shows that if I leave the commission, at once the matter will become a party issue. The comments that I have seen in the press, regardless of party affiliation, universally condemned anything that would tend toward this result. * * *

"My resignation, after this wide publicity, would be, in my opinion, a great injury to the commission and to the public."

Last night, following his removal, Humphrey recalled his prophecy, adding it was unfortunate for the commission.

Humphrey declared he could ask the courts to turn the salary of his successor over to him. He said he had "no objection" to some one taking over the post and doing the work if the salary for the job still came to him.

"Only the courts can settle the matter," he said.

"The President, without hearing or justification and in direct violation of the law, has attempted to remove me. Great pressure has, no doubt, been brought by interested parties, from sinister motives, to induce him to do this.

**Advertisers Assailed.**

"Fake and faudulent advertisers, who have robbed the public of millions and hope to rob them of millions more, have been active. Certain parties, for reasons of their own, are exceedingly anxious that I shall not know what is going on in the commission, especially in regard to the new Securities Division.

"The President has been grossly misinformed; he does not know the truth or he never would have taken this action. He has been so poisoned by interested parties that he has condemned me without a hearing."

"The President is constantly preaching nonpartisanship—appealing to the Republicans to support his policies. He is anxious for the Republicans to work, but he is not willing that they may hold any office the law gives them.

"I congratulate the millions of Republicans who have faithfully cooperated to make the NRA a success, that the President has shown his appreciation by removing a Republican from one of the few places that the law gives to that party.

"The reason for my removal was the fear I would know too much about what was being done and would tell it."

**Reorganization Seen.**

The removal of Humphrey and appointment of Landis was interpreted as the beginning of a "reorganization" of the Federal Trade Commission to give it broader functions.

Landis was appointed for seven years. Stevens, whom he replaced, was a temporary appointee.

Humphrey is an old-line Republican. He served 14 years in Congress from the State of Washington. He is 71.

# Handy Man

## Mrs. La Guardia Husband's Aid, But Boss—Oh, No!

New York, Oct. 7 (AP).—Marie La Guardia, wife of fusion's hope in New York's mayoralty campaign, is secretary and strategist—but boss? Never!

She is "handy man" in her husband's campaign. She was "right in there on the fighting line" today, at the party headquarters in a Broadway skyscraper.

"Yes, pretty busy," Mrs. La Guardia said. Her years of secretaryship to LaGuardia before their marriage, including his years as congressman, have equipped her as a political adviser.

"I have always helped in his campaigns. But why do people want to know about me?"

as to whether it would not be best

# Heavy Wind Stops Charity Air Races

New York, Oct. 7 (AP).—Heavy winds marred the opening today of the national charity air pageant and all except one of the speed races were postponed until tomorrow.

John Livingston, of Chicago, won the six laps around the triangular course for planes with an engine displacement of 500 cubic inches. His speed was 155.68 miles per hour. Harold Neumann, of Moline, Ill., was second, and Jack Wright, of Utica, N. Y., third.

In a mass parachute jumping demonstration, two men were injured by rough landings. Henry Langley, of Pittsburgh, suffered a sprained ankle, and Paul Fuller, of Buffalo, a fractured ankle.

# Shenandoah Apples Going to South Pole

New Market, Va., Oct. 7 (Spl.). Shenandoah Valley apple growers boast of exportation of their fruit to the South Pole this year.

Seventy baskets of the Valley's Delicious and Grimes Golden varieties from the Timberville orchards are aboard the Bear, Admiral Richard Evelyn Byrd's supply ship, bound for Little America, for consumption by the admiral and his crew in the Antarctic this winter.

The orchards are owned by United States Senator Harry F. Byrd, brother of the explorer.

# Liquor Output Boosted to 18 Million Gallons

## Doran Increases Year's Production 7,000,000; May Order More.

Eighteen million gallons of whisky will pour from the coils of American distilleries this year as compared with a mere 1,000,000-gallon output annually the last four years.

Prospective production for the current year soared to the 18,000,000-gallon mark yesterday when Dr. James M. Doran, Commissioner of Industrial Alcohol, added another 7,000,000 to the year's authorized total with a swift swipe of his pen.

Doran's original authorizations totaled 4,000,000 gallons. Only two months ago he raised it to 11,000,000.

**Stock Declines Rapidly.**

The alcohol commissioner insisted his action was dictated by the rapidity with which stocks of aged domestic liquor were decreasing through drug store sales rather than by the possibility of early repeal.

He pointed out until last spring physicians were sharply limited in the amount of alcoholic liquors they could prescribe within a given period. Under the Celler law, passed at the last session of Congress, physicians may prescribe any quantity.

Doran indicated the 18,000,000-gallon quota again might be raised should liquor stocks run dangerously low before January 1. He also is considering a plan to authorize whisky imports further to swell existing supplies.

**Get Many Applications.**

The alcohol division has received many applications for permission to import, based on the contention that new sources of supply must be tapped to prevent a shortage in event of early repeal. Whisky consumption in 1917, the last full preprohibition year, reached 167,000,000 gallons.

Only a few days ago a shipment of brandy arrived in New York from abroad. Its importation was authorized to meet a shortage in hospitals.

Officials estimated prices of domestic and imported liquor will be equal shortly due to increases in American scales, sufficient to offset a tariff of $5 a gallon on imported brands.

# Berlin Arms Plan Alarming to U. S.

Continued from Page 1.

that if Geneva produces nothing Germany is released from the military restrictions of the Versailles treaty. Many observers have reported Germany already is rearming extensively, regardless of past or potential treaties.

Unquestionably an American intervention to the extent of a warning to Germany would stir up a political backfire among congressional isolationists who would object to having this country embroil itself even to that extent in the complicated controversy boiling over on the continent.

**Legal Ground Seen.**

The legal ground for representations to Germany is seen by some State Department authorities in Section 2 of the separate peace treaty which this country negotiated with Germany in 1921. Under that section this Government "expressly reserved . . . any and all rights, privileges, indemnities, reparations, or advantages, together with the right to enforce the same," to which it became entitled as a victor or to which it would have become entitled had it subscribed to the Versailles Treaty.

The fear now at Geneva is that, in the event of a complete collapse of the arms conference, France will insist upon proof that Germany is not rearming in violation of the Versailles Treaty and that a dangerous diplomatic crisis will be the upshot.

American policy is to collaborate in averting the Geneva breakdown, if it can be avoided. Hence the present discussion of possible formal representations to let Germany know this Government does not sympathize with her stand for rearmament.

### Germans in New Demand.

Geneva, Oct. 7 (U.P.). — Germany's delegation to the disarmament conference plans to throw another assortment of wrenches into the machinery when the steering committee meets Monday, it was learned tonight.

The Germans intend to insist the conference return to a second reading of the draft for a disarmament pact first advanced by Prime Minister Ramsay MacDonald rather than discuss the joint draft proposed by France, Italy and the United States.

The French delegation is expected to enter vigorous opposition and a bitter fight is expected.

### Berlin Explains Stand.

Berlin, Oct. 7 (AP).—The foreign office was perturbed tonight over reports from America that public opinion there reads into the German delegation's stand at Geneva a desire or intention to increase armaments.

"We are demanding nothing," a Wilhelmstrasse official, speaking authoritatively, said. "All we are asking," he continued, "is that the other powers declare unequivocally what they intend to do."

# Dr. E. C. Ambler Heads Roanoke Medical Body

Roanoke, Va., Oct. 7 (Spl.).—Dr. E. C. Ambler has been elected president of the Roanoke Academy of Medicine, succeeding Dr. F. A. Farmer. Other officers for the ensuing year are Dr. George Hurt and Dr. Paul Davis, vice presidents, and Dr. Mortimer H. Williams, secretary-treasurer.

The new executive committee comprises Dr. C. E. Cundiff, Dr. L. G. Richards, Dr. W. P. Jackson, Dr. W. W. S. Butler, jr., and Dr. Fred Hamlin. The judiciary committee includes Dr. S. B. Cary, Dr. A. P. Jones, Dr. J. M. Bishop, Dr. C. A. Young and Dr. Roger DuBose.

# Farmer Group Urges Holiday On Mortgages

## Four-Point Relief Plan Offered President; Asks Inflation.

A four-point program of farm relief, including proposal for a moratorium on mortgage foreclosures and evictions until the price of farm commodities are restored to "cost of production" levels, was urged yesterday upon President Roosevelt by representatives of farm organizations, including four farm "holiday" groups.

Headed by E. E. Kennedy, secretary of the National Farmers Union, the farm group urged the President to support a program to make farm moratoriums as binding upon mortgagees as the order declaring the bank holiday last March, and the order restricting policy loans on like insurance contracts to protect the solvency of banking and insurance companies.

"Inasmuch as Henry Morgenthau, jr., governor of the Farm Credit Administration, already has undertaken this task, we respectfully request you to be prepared immediately to declare such moratorium in the event Mr. Morgenthau is unable to prevent mortgage foreclosures and evictions," said a letter addressed to Mr. Roosevelt.

The second request was that the President exercise powers conferred upon him by Congress to provide inflation of currency and cease issuance of interest-bearing bonds.

Third, the farm groups said that owing to the fact the NRA is approving codes for fair competition based on cost of production for the other industries, they requested favorable consideration of a code basen on cost of production for the agricultural industry.

Last, they asked that until such time as the farmer shall receive full cost of production, prices of all farm commodities be "pegged" at a level equal at least to cost of production figures.

# Tammany to Fire 200 Deserters

Continued from Page 1.

have Fertig's name dropped from the ticket. It selected Milton Solomon, well-known in Brooklyn, as his successor and decided to appeal to the board of elections to allow Solomon's name to go on the ballot.

Meanwhile, reprisals against Tammany deserters continued.

Discharge of Albert Goldman, commissioner of plant and structures, a Flynn leader, was followed by dismissal of Louis Cohen and James E. Donahue, deputy commissioners of the department of hospitals, as Tammany began forcing of the Flynn men. It was reported 200 other Bronx officeholders were scheduled to go.

McKee, after accepting support of Col. William Hayward, United States attorney in New York during the administrations of President Coolidge and Hoover, called discharge of Bronx public employes supporting his candidacy "a disgraceful proceeding."

**Pecora Enters Campaign.**

He said he was not interested in the discharge by Mayor O'Brien of employes in connection with his battle with Flynn, but the dismissal of "constant trustworthy public officials for political reasons is typical of the Tammany system."

For the first time since he accepted the McKee designation for district attorney in Manhattan, Ferdinand Pecora came into the campaign, dedicating himself to "a fair, fearless and fighting administration for enforcement of the law."

Fiorello H. LaGuardia, fusion nominee, asserting he was not interested in the battles of Tammany with McKee adherents, urged that the city not lose sight of the principal issue—"Serving the City."

**Untermyer Offers Aid.**

Pecora made public a telegram from Samuel Untermyer, the city's financial counsel, offering his support.

Untermyer, who has been aiding O'Brien's administration in drafting a tax program, also has indorsed the candidacy of Nathan Straus, jr., for aldermanic president on the McKee ticket, it was learned.

Former Mayor John F. Hylan, who had said he would be an independent candidate for mayor, announced he had decided to support McKee. He attacked the fusion ticket and Samuel Seabury, its principal sponsor, as having at heart the same interests as Tammany.

# Iron-Workers Plan 4-Hour-Day Strike

Continued from Page 1.

tending the American Federation of Labor convention to lend their influence to a settlement of the jumbled local situation had failed yesterday. Indications now are that additional suspension of work will follow unless the workers and contractors can agree.

Already 1,000 men have been laid off for four weeks from the new Labor Department and Interstate Commerce buildings. The Westinghouse Electric Elevtor Co. threatens to lay off other workmen and suspend installations unless the crafts come to an agreement.

Carpenters employed on these two Government buildings walked out more than a month ago when they found that ironworkers were permitted to install radiator guards.

# Keane Council to Hear Senator McCarran

Senator Pat McCarran will address Keane Council, Knights of Columbus, in the K. of C. Hall during a celebration of Columbus Day, Thursday. The council will place a wreath at the Columbus Statue at Union Station at 10 a. m.

Other guests at the celebration will be Bishop McNamara, D. J. Callahan, supreme treasurer; G. E. Herring, state deputy, and Arthur Williamson, master of the fourth degree.

# President to End Mine War Unless Peace Is Reached

Continued From Page 1.

"working conditions" in use in commercial coal fields.

**Wants Quick Peace.**

Further, the President will put into effect such Government assistance as may be necessary to carry out the decisions in fairness to owners and workers, and in the meantime he requested every effort at speedy ending of these matters be sought. The President requested work be continued or resumed and order maintained.

The steel magnates were to be notified on or before Monday of the President's determination to take matters into his own hands in event of failure of their negotiations with representatives of their workers.

Johnson, at the conclusion of the meeting, said he would consult John L. Lewis, president of the United Mine Workers, who may be selected to represent striking miners, in negotiations with owners.

**Needs Nobody's Consent.**

"The President is moving into a field where he does not have to ask anybody's consent," Johnson said. "This statement of the President sets forth what is going to be done so far as it is in the Government's power."

The administrator said John L. Lewis had been doing his best to get the striking Pennsylvania miners back to work in accordance with administration pleas, but that one of his chief "troubles" has been the fact that he was unable to control "roving bands dominated by local leaders."

**Miners Ready to Parley.**

He expressed belief that with the President's statement to show them, Lewis would be able to regain control of disaffected elements.

Later Lewis announced that Philip Murray, vice president of the Mine Workers' Union, had advised Thomas Moses, president of the H. C. Frick Coke Co., that the union stood ready to negotiate an agreement with "captive" coal mine owners under the settlement proposed by President Roosevelt.

The White House explained that the President views the captive mines as coming under the coal code already signed by commercial mine owners, except as to provisions relating to the sale of coal. He, likewise, insists workers in every captive mine may choose representatives for collective bargaining.

**Text of Statement.**

Following is the White House statement:

"The President and the Administrator of National Recovery in a long conference with the captive mine owners made clear certain fundamentals in regard to the operation of captive mines.

"1. The captive mines come under the coal code already signed by the commercial mine owners, except as to provisions of said code relating to the sale of coal.

"2. The workers in every captive mine can choose their own representatives for the purpose of collective bargaining.

"3. Failing in agreement on any point after such collective bargaining, the President will pass on the questions involved, and will in making decisions use the principle that captive mines must operate under conditions of work substantially the same in the broadest sense as those which obtain in the commercial mines, which represent 90 per cent of coal production.

"4. The President will ask the mine workers to abide by such decisions.

"5. The President will put into effect such Government assistance as may be necessary to carry out the decisions in fairness to owners and workers.

"6. On or before Monday the President will propose this formally to the captive mine owners.

"7. The owners have assured the President that they will enter into negotiations at once in good faith with representatives of their workers.

"8. In the meantime and with realization that every effort at speedy ending of these matters is being sought, the President requests that work be continued and resumed and that order be maintained."

**Richberg Explains.**

Richberg attributed to his own misconception of union contracts between commercial mines and workers the misunderstanding between steel corporation owners and the administration on the interpretation of the "check-off" clause in their agreement with President Roosevelt.

It was this point which had caused reports that there had been a serious rift between Richberg and Gen. Johnson, who had expressed himself as "amazed" that the former should interpret the disputed point as not applying to captive mines. Richberg pointed out that the contract in general use in Appalachian territory made no provision for the "check-off," although supplemental district contracts in western Pennsylvania include the system.

Richberg said he did not know of the supplemental provision when he told steel men that the check-off would not be included in the "working conditions" they had agreed to when asked to adhere to the same working conditions as those in effect in commercial mines.

Steel officials have given this interpretation as the cause of their failure to put into effect the check-off, and this failure led to a continuation of the strike which the President hopes to have settled in the near future.

**Kentucky Mine Hearing Set.**

With the owners of captive mines ready to negotiate for a settlement with their strikers in the Pittsburgh area, the National Labor Board prepared to conduct a hearing on differences between mine operators in the west Kentucky fields and officials of the U. M. W. and Independent Miners' Union. Date for this hearing was set on October 12.

Differences in West Kentucky grew out of refusal of mine operators to recognize the United Mine Workers. Charges filed with the board are that the independent union is a company union and operators have discharged miners in great numbers for refusing to join it. Miners have a legal guarantee that they can organize as they choose.

# Life in 2033

## Doctors Will Prevent All Diseases.

Chicago, Oct. 7 (U.P.).—Medical science is progressing so rapidly that some of America's famous surgeons predicted tonight there would be little need for present-day treatment in 2033.

The surgical field will be narrowed, they said, and doctors will concentrate on preventive medicine.

"Treatment of a disease or ailment will be a concession of failure," said Dr. George Crile, of Cleveland, here with Dr. Chevalier Jackson, of Philadelphia, and Dr. Charles Mayo, of Rochester, Minn., at the Congress of the American College of Surgeons.

"One hundred years from now," explained Dr. Crile, "the layman will know as much as the physician of today. The physician's duty will be prevention rather than treatment."

# Bondholders Aid Discussed

## U. S. Firm Will Handle Defaulted Foreign Securities.

A corporation to look after interests of American owners of over a billion dollars worth of defaulted foreign securities will be created this week.

Organization of such a corporation was authorized by the new securities law. It was the subject of a White House discussion between President Roosevelt, Secretary Hull, Undersecretary Dean Acheson of the Treasury and Chairman Charles H. March of the Federal Trade Commission.

The nature of the proposed corporation was not revealed, but it is expected to be less governmental than was contemplated in the securities act.

Many State Department officials are known to oppose the set-up provided by that act, believing it would be regarded by foreign powers as a governmental collection agency, Secretary Hull indicated a plan was under consideration to name men who would handle the defaulted obligations.

# Extortion Charged Against Bus Driver

## Virginia Man Accused After Trap Is Laid.

Suffolk, Va., Oct. 7 (Spl.).—Archibald E. Sutton, driver of a Peninsula bus between Norfolk and Newport News, was arrested here on an extortion charge. He was released on $1,000 bond.

Col. E. E. Holland, president of the Farmers Bank of Nansemond and State senator from this district, received a letter posted in Suffolk, October 5, threatening his life if he did not hand a letter with $5,000 to a Peninsula bus driver.

A sealed package was handed to Sutton by Col. Holland. Two officers, seated in the bus, watched the proceeding and rode with Sutton to Newport News. He declared he had been framed and that the package would be called for. The officers waited and nothing happened.

# Purple Heart Veterans Reelect Cushner Chief

Derby, Conn., Oct. 7 (AP).—Frank J. Cushner, national commander of the Purple Heart Association, was reelected today at the first national convention of the veterans' organization.

Cushner served with the Sixth Marines in France.

# Rover and Wife Hosts To Staff, Clerk Force

District Attorney Leo A. Rover and Mrs. Rover last night entertained members of his staff and the clerical force of the office at a private dinner in the Kennedy-Warren apartments. Mr. Rover recently resigned, but is continuing as acting district attorney until his successor is named.

# Russian Debts Seen as Hurdle To Recognition

## U. S. Investigators Expect Soviet May Find Way to Break Impasse.

American Government officials who have been studying the Russian question under direction of the President, have discovered that although Russia has made no official acknowledgement of responsibility for the debts repudiated in one of the first decrees by the Soviet government, she is indirectly making arrangements with some of her creditors.

Recent developments along that line that have come to the attention of American officials are regarded by them as offering the possibility of breaking an impasse that has existed between the United States and Russia since Lenin and his fellow Bolsheviks assumed power in 1917. Since many Government officials no longer regard Communist propaganda as menacing to this country, they look upon settlement of the debt question as the chief obstacle to recognition.

Claims which America has upon Russia are in three categories: The direct loan of $87,000,000 that America made to the Kerensky government for the purchase of supplies; Russian government bonds to the principal amount of $86,000,000 held by individuals in the United States; property of American nationals confiscated by the Bolshevik government, valued at $300,000,000.

Russia has set up claims aggregating hundreds of millions of dollars to offset the claim of the American Government for the $187,000,000. Russia's demand for payment was based upon her allegation that American troops destroyed Russian property in the Archangel and Siberian expeditions. That claim has never been given any status by the American Government and undoubtedly will be a subject of negotiation before any recognition might be extended.

# Mother's Defender Kills Deputy Sheriff

## Slayer Accuses Officer of Choking Parent.

Elmira, N. Y., Oct. 7 (U.P.).—John Greatsinger, 24, was arrested today on charges of killing Deputy Sheriff Guy Sassano, 28, at his home.

Greatsinger told police Sassano attempted to choke his mother. When he protested, Greatsinger said, he was knocked down. He said he shot Sassano in self-defense.

# Pay, 40-Hour Week Set for Lumber Men

Approval by President Roosevelt of two amendments to lumber code, setting maximum working hours and minimum wages for the plywood and commercial veneer industry, was announced by the Lumber Code Authority yesterday.

A minimum wage of 23 cents an hour in the South and 42½ cents in the North, with a maximum work week of 40 hours, is provided.


DANCE SMARTLY

Are you satisfied with your dancing? Are you prepared to get full enjoyment out of the many dances you attend this winter?

Learn to dance so perfectly that you will be envied by everyone. Instruction by Leroy H. Thayer and his staff of experts is quick and inexpensive.

Call tomorrow for guest lesson—without charge. Studios open until 10 p. m.

Leroy H. Thayer Studios

1226 Connecticut Ave. Sterling 9854.


## SPECIAL NOTICES


WANT TO HAUL FULL OR PART LOAD to or from N. Y., Richmond, Boston, Pittsburgh and all way points: special rates. NAT'L DELIVERY ASSN., INC., 1317 N. Y. ave.; NA. 1460. Local moving also.

No 13782

TREASURY DEPARTMENT
OFFICE OF THE COMPTROLLER OF THE CURRENCY

Washington, D. C., September 23, 1933.

WHEREAS by satisfactory evidence presented to the undersigned, it has been made to appear that "HAMILTON NATIONAL BANK OF WASHINGTON" in the City of Washington in the District of Columbia has complied with all the provisions of the Statutes of the United States, required to be complied with before an association shall be authorized to commence the business of banking:

NOW, THEREFORE, I, J. F. T. O'Connor, Comptroller of the Currency, do hereby certify that "Hamilton National Bank of Washington" in the City of Washington in the District of Columbia is authorized to commence the business of banking as provided in Section fifty-one hundred and sixty-nine of the revised statutes of the United States.

IN TESTIMONY WHEREOF, witness my hand and seal of office this twenty-third day of September, 1933. (Seal) J. F. T. O'CONNOR, Comptroller of the Currency.


## SPECIAL NOTICES


Boyd Training DOES PAY

Boyd Graduates are working 100%—Find Employment Quickly!

A Boyd student of only a few months of school attendance recently left Washington as a Private Secretary to an American Ambassador. He was placed by Boyd's. Another is in Mexico and another is in Central America.

Prize Positions go to those skilled in their profession. Boyd specializes in training of EXPERTS.

Boyd guarantees to PLACE its graduates in a PERMANENT position; and, like the U. S. A., it has NEVER once defaulted.

Thousands have been placed in SELECT positions in the past 16 years.

Various Courses, 2 to 9 Months.

BOYD OFFERS: The most modern courses, and they include EVERYTHING the employer wants in his Secretary or Jr. Accountant. The best teaching staff, each instructor a specialist. Instruction in small class units of 5-15 students. The student is PROMOTED individually.

EMPLOYMENT—Boyd graduates are not deserted after they receive their diploma. They are NOT left to shift for themselves. Boyd employment opportunities are at least 100 times greater than that of any other in the city.

Boyd Graduates find employment quickly, for they are EXPERTS.

New Classes Starting Monday. Enroll at Once.

Boyd Business University

"Where Training and Opportunities Meet"

1333 F STREET, N.W. (OPP. FOX THEATRE) NATIONAL 2340

# President Cites Gompers' Fight At Dedication

## Urges Need of Unselfish Patriotism to Speed Nation's Recovery.

President Roosevelt declared yesterday capital and labor must put unselfish patriotism ahead of personal gain in the Nation's recovery drive.

Dedicating the bronze memorial erected by organized labor to honor Samuel Gompers in Massachusetts avenue northwest, between Tenth and Eleventh streets, Mr. Roosevelt referrd to "selfish individuals who seek personal gain," and "hot-heads who think results can be obtained by noise or violence."

He said "recalcitrants" in both capital and labor were far outnumbered by those who have been going along whole-heartedly."

Marie Dressler, White House guest, sat with Mrs. Roosevelt on the platform.

**8,000 Attend Dedication.**

More than 8,000 persons heard the Chief Executive and William Green, president of the American Federation of Labor, eulogize the life work of Gompers, who for 40 years was chieftain of labor.

Mrs. Bella Isaacs and Mrs. Harriet Isaacs, Gompers' sisters, attended the unveiling with his three sons, Samuel, Henry and Alexander. James Calvin MacKay, 9-year-old great-grandson, unveiled the ten tons of bronze which portrays Gompers seated, surrounded by figures symbolic of Unionism, Fraternity and Brotherhood.

The President recounted his first meeting with the labor leader when as a young man he received Gompers' support in establishing milk stations for undernourished babies.

"It is, I think, a commentary on the progress toward social justice which we have accomplished in a short space of time," he said, "when I tell you that in the year 1911—only 22 years ago—Robert F. Wagner, Alfred E. Smith and myself were labeled as radicals when we fought for and finally succeeded in passing a bill through the New York State Legislature, limiting work of women in industry to 54 hours a week."

**Cites Labor Problems.**

"Horses that kick over the traces will have to be put in a corral," he said, borrowing a figure of speech from an address by President Wilson in 1917, to emphasize all forces must pull in harness to overcome distress. He referred to organized labor's current problems, such as questions of jurisdiction.

He praised cooperation of the American Federation of Labor in the Government's recovery program.

Green reviewed Gompers' career. "His principles are embodied in the national recovery act," he said. Telegrams and floral offerings were received from the Mexican Federation of Labor and the International Labor Office at Geneva.

**Sculptor Introduced.**

Robert Aitken, noted New York sculptor, who designed the memorial, was introduced by Green.

President Roosevelt departed from the text of his prepared address to bestow warm praise upon Frank Morrison, secretary of the A. F. of L., who was Samuel Gompers' associate many years.

Rt. Rev. James E. Freeman, Episcopal Bishop of Washington, gave the invocation. The benediction was pronounced by Rt. Rev. John M. McNamara, auxiliary bishop of the Catholic archdiocese.

# Radiator Cap Leads To Motor Arrest

## Danville Youth Seized as Hit-Run Driver.

Danville, Va., Oct. 7 (Spl.).—Avery Huff was held as a hit-and-run driver in connection with injuries suffered by Emma Williams, colored school teacher.

She was picked up 100 feet from the scene of the accident, both legs having been broken and most of her teeth knocked out.

The driver did not pause. Some one gave a policeman a description of the automobile. The policeman found a radiator cap in the street and suspecting the car belonged to Huff went to his garage and found the automobile without a radiator cap. Huff told the police he had no recollection of hitting anyone.

# Fair at Danville Begins Tuesday

## Many Applications Made for Entry Blanks.

Danville, Va., Oct. 7 (Spl.).—The Danville fair will open Tuesday for a four-day run. The management has reduced the entrance fee. Applications for entry blanks are as heavy as in other years.

Whether the attendance will measure up to other years is doubtful. The fair usually is given with the opening of the tobacco market and is patronized largely by farmers.

This year the opening of the market was delayed, but the fair is to be held on schedule on account of contracts.

# R. Switzer Selected By Harrisonburg Bank

Harrisonburg, Va., Oct. 7 (Spl.) Robert Switzer, Rockingham county circuit court clerk and Democratic leader, is the new president of the First National Bank, of Harrisonburg, the oldest national bank in the Shenandoah Valley.

He succeeds W. L. Dechert, insurance man, who resigned because of ill health after 13 years at the head of the institution. Dechert will continue as a member of the board of directors.

# Scenes at Dedication of Samuel Gompers Memorial

Associated Press and Post Staff Photos.

*General view and principals at dedication of Samuel Gompers Memorial. Upper, part of crowd that witnessed the ceremonies. Lower, President Roosevelt and William Green, head of the American Federation of Labor, who eulogized the late labor leader, and James Calvin MacKay pulling rope to unveil the bronze statue.*

# Rule on Price Slashes Urged In Retail Code

## "Stop-Loss" Provisions Will Avert Failures, Says Corcoran.

"Stop-loss" provisions of the proposed retail code will remedy conditions which caused failure of 400,000 retailers in the last four years, it was asserted last night by Edward T. Corcoran, special counsel to the six national retail associations sponsoring the code.

"Stop-loss" provisions, he said, would prohibit retailers from selling their merchandise at less than 10 per cent profits, and in the end benefit everyone from manufacturer to consumer.

"This provision," he said, "is insisted upon to prevent price-cutting competitors from selling merchandise below a fair selling price to attract customers to the store to buy other merchandise which bears a mark-up percentage, not only sufficient to carry expense of its own handling and sale, but enough to absorb the loss suffered on its own 'loss leaders.'

Adoption of the "stop-loss" he added, would prevent deception to the consumer and permit adequate compensation to employes, whose wages, he said, have been cut to permit goods to be sold below cost.

"The losses of those still in business and the 400,000 who have retired were without doubt chargeable in part to predatory price-cutting.

# Private Stock Quiz Admitted by Roper

**Continued from Page 1.**

investigation should be continued "until Wall Street practices, which have contributed largely to the needless waste of our Nation's wealth and the destruction of our country's prosperity, shall have been revealed and legislatively bared."

The statement was relayed from a steamer in mid-Pacific.

While committee agents in Chicago were attempting to subpoena Howard C. Hopson, Associated Gas & Electric Co. official long sought by investigators, Senator Fletcher planned to resume investigation of Dillon, Read & Co. Tuesday morning in the Senate caucus room. Counsel Ferdinand Pecora will probe further into the New York banking firm's $75,000,000 investment trusts and the company's foreign bond flotations.

Secretary Roper, in his letter to Senator Fletcher yesterday, explained the recently disclosed administration study of stock exchange regulations grew out of a similar study begun last month, which resulted in the securities act.

Roper said the President asked the committee to continue the study "with a view to advising him by the next session of Congress on what should be done in this connection." With this in mind, the membership of the committee has just been revised, he explained.

**Purposed Explained.**

"It is the thought of this committee, of course, that no action will be taken in the matter of advising the President in advance of the results which your committee secures and in advance of any recommendations which you and your committee may make," Roper wrote.

"Our plan, therefore, is to continue study of this subject and with it the testimony which your committee is obtaining. There is, therefore, no conflict as between our departmental study and the work of the Senate committee.

"It is our desire to keep in close touch with you in this matter and cooperate in every way. Our committee would be very glad, if you so desire, to confer from time to time with you or with any of your assistants, if and when you feel that we can render assistance to you and to the committee."

The Roper group is headed by Assistant Secretary of Commerce John Dickinson, and includes Undersecretary of the Treasury Dean Acheson, A. A. Berle, one of the President's advisers, and Arthur Dean, New York attorney.

# Coal Officials Silent on U. S. Parley Demand

## Steel Executive Terms President "Czar of Mine Fields."

Pittsburgh, Oct. 7 (AP).—Heads of the "captive mine" coal companies operated by steel concerns, refused tonight to comment on developments in Washington, where the President called for negotiations between them and workers representatives.

Martin Ryan, insurgent union leader, declared the men will not go back, even at the President's request, "until Frick signs the union (sic)."

One steel official asserted he could see little difference between the situation since the President's statement "except that the President becomes czar of the coal field."

Another said the same, adding, "It may go to court."

The Sun-Telegraph said that Ernest T. Weir, chairman of the National Steel Corporation and one of the President's conferees, told them there was "nothing final" regarding captive mines.

"Did the President command that the check-off be accepted?" the paper asked Weir.

"No. There was nothing like that. The meeting was in the form of a conference."

"Did the President promise protection from pickets?"

"That did not enter the conversation."

P. T. Fagan, district president of the United Mine Workers, predicted all the man in this district will return to the pits Tuesday.

# Hunter Perry Acquires 3 Theaters in Virginia

Charlottesville, Va., Oct. 7 (Spl.). Hunter Perry, formerly of Atlanta, has acquired a partnership interest in the Paramount Theaters in Charlottesville, Lynchburg and Newport News. These theaters, it is understood, will depart from the old chain setup and be independently operated by Perry.

He will assume charge of the theaters immediately and will make his home in Virginia.

**Razor Ends Barber's Life.**

Martinsville, Va., Oct. 7 (Spl.) Lewis Wood, 45, Negro barber, slashed his throat with a razor yesterday at his home, ending his life. Despondency over ill health was blamed.

# Johnson, Labor Board Face 3 Major Issues

## Solution of Controversial Problems Bear Directly on NRA Success.

The National Recovery Administration and its affiliate, the National Labor Board, today were facing three major problems of a highly controversial nature demanding early solution and having direct bearing on success of the recovery program.

After continued hearings Administrator Hugh S. Johnson has been given briefs to study which may or may not convince him his requirement that no sale be made except at the cost of goods delivered to the merchant plus 10 per cent is wrong. Johnson is hopeful of submitting the retail code to President Roosevelt for approval tomorrow or Tuesday.

The second problem is one the National Labor Board must solve, involving decision on whether, in arbitrating disputes, minorities of workers shall abide by will of the majority or compel employers in some cases to arbitrate with more than one group. This involves "closed shop" unionization, hitherto regarded as banned by the industrial law.

Third, there is a proposal, regarded by many as the most controversial, by which some officials hope to induce capital investments in construction and new equipment by keeping wages down one year. The proposal makes mandatory certain increases at that time and further raises at stated periods later, provided business volume grows.

The plan is to use the code structure to attempt a balance in the building curve which, as nearly as possible, will moderate fluctuations. Backers of this proposal assert they are not proposing a reduction of wages below levels proposed in industrial codes, but rather not to raise them for the present to a compromise between demands of labor and industrial offers.

The whole problem will be placed before General Johnson in the near future when a decision must be made on construction industry codes.

# 900,000 Joined In Church Union

## Evangelical Synod and Reformed Church Merge.

Cincinnati, Oct. 7 (AP).—The general conference of the Evangelical Synod of North America today agreed to a proposed union with the Reformed Church. The union will have 900,000 communicants. The merger previously had been approved by the Reformed Church.

Consummation of the merger, however, will not be effected for two years, pending adjustments.

The union of churches will be fundamentally an organic union and will not affect the three Washington congregations involved, The Post learned last night. The Rev. Harold E. Beatty said the three local churches will retain their present status.

The Concordia Evangelical Lutheran Church, 1922 G street northwest; the First Reformed Church, Thirteenth and Monroe, of which the Rev. Beatty is pastor, and the Grace Reformed Church, 1401 Fifteenth street northwest, are Washington churches affected.

# First Book of Bible Shifted To Middle in Revised Edition

Chicago, Oct. 7 (AP).—A new arrangement of the Bible, with Genesis somewhere near the middle, will make its appearance Monday from the University of Chicago press.

The edition, to be known as the short Bible, was edited by Prof. Edgar Johnson Goodspeed and Prof. J. M. P. Smith, both of the university. It will contain 546 pages instead of 2,000.

The books are arranged in the order in which some modern biblical scholars believe they were written. Genesis, the traditional first book, is the sixteenth book in the short Bible, with the book of Amos first.

"No shortened form can be a substitute for the complete Bible, Goodspeed said. "The complete Bible is so big, bewildering and obscure, however, that it intimidates most readers."

Some of the books not in the short Bible are chornicles, song of Solomon, Lamentations, Obadian, Malachi, II Peter, II and III John and Jude.

# New Capital, Philadelphia Highway Urged

## $18,000,000 Road Would Connect Two Shores of Maryland.

Chestertown, Md., Oct. 7 (Spl.).—A comprehensive highway plan to link the eastern and western shores of Maryland with an $18,000,000 highway between Washington and Philadelphia has been submitted by Marion De Kalb Smith, city engineer of Chestertown, to the State roads commission.

Embraced in the plan is the proposed $8,000,000 8-mile bridge over Chesapeake Bay, with its easterly terminus near here, and two new highways down the Eastern Shore. One would connect Salisbury and lower Delaware with the bridge and Baltimore City and the other would proceed south over the projected Choptank River Bridge and north to Chestertown and the bay span.

Another lateral highway would connect Townsend, Del., and the northern section of that State with the bay bridge. A lateral hard-surfaced road would join the western end of the bridge with the proposed dual highway.

# Byrd Road Plan Vote Is Delayed

## Hugh Reid Says it Will Go Before Virginians at Special Election.

The question of Arlington County going under the Byrd road plan will be placed before the voters after the November 7 election, Hugh Reid, leader of the forces favoring the plan, declared yesterday.

Reid explained that a special election will be sought so that the question may be decided without partisan politics entering into the vote.

Delay in voting on the road plan is not caused by efforts to obtain a vote on the proposed $2,500,000 sewer bond issue first, Reid stated.

# Memorial Gateway Will Be Dedicated

## Church Grounds Entrance to Honor War Dead.

Fredericksburg, Va., Oct. 7 (Spl.). Dedication of the Confederate and World War Gateway built by the Stafford Rangers Chapter of the Daughters of the Confederacy at Aquia Church will be held tomorrow.

Former State Senator C. O'Connor Goolrick will deliver the acceptance address after invocation by the Rev. Henry Heaton. Mrs. E. L. C. Derrick and Charles H. Callahan will give the historic background for the dedication.

Two brick pillars with a flanking wall make up the memorial. The complete project included construction of another chancel and altar, planned to conform as nearly as possible with the original design of the church.

# Farmer Released In Strode Death

## Autopsy Reveals No Sign Blow Caused Death.

Winchester, Va., Oct. 7 (Spl.).—C. N. Hampton, Frederick County farmer, was released today after an autopsy on the body of Joseph Strode, Stephens City business man, was reported to have failed to show any evidence that a blow landed by Hampton on Strode's head two weeks ago caused the latter's death.

Dr. G. G. Snarr, Winchester, and Dr. Charles O. Dearmont, Whitepost, who performed the autopsy, reported to Commonwealth Attorney Burr P. Harrison, that the postmortem failed to show injuries to Strode's skull which might have been caused by a fist blow.

Strode died early Thursday morning following a paralytic stroke.

# UrbanaGirl's Death Is Held Accidental

## Washington Driver Freed of Blame by Coroner.

Frederick, Md., Oct. 7 (Spl.).—After hearing 11 witnesses yesterday, Justice Sherman P. Bowers, acting coroner, exonerated Curtis J. Humphries, Washington, D. C., a Government clerk, in an automobile accident causing the death of Beulah Geisler, 11-year-old daughter of Mr. and Mrs. Glenn Geisler, near Urbana.

Humphries and his cousin, Mrs. Lucille Humphries, and her daughter were approaching this city from Washington when the child ran from behind a truck. She was carried about 90 feet and then thrown to the road.

The child died en route to Frederick Hospital.

# Clubs of Winchester Raising Boy Scout Fund

Winchester, Va., Oct. 7 (Spl.).—Winchester civic clubs reported today they were nearing half-way mark of their Boy Scout fund quotas.

The Rotary Club with a quota of $720 has raised $506, while pledges of other clubs to date are: Kiwanis, quota, $630; raised, $149.75. Lions, quota, $270; raised, $61.50; American Legion, quota, $270; raised, $118.

# Roosevelt Lauds Gompers

## Patriotic Cooperation of Labor Leader in Nation's Crisis Narrated by President in Address at Dedication of Monument.

*The text of President Roosevelt's address at the dedication of the Samuel Gompers Memorial Monument, follows:*

It is fitting that in the Capital of the Nation a statue should stand through the ages, to remind future generations of the services to that Nation of a patriot who served his country well. It is fitting that the Government, through its representatives, should take part in the dedication of this monument.

It is fitting that I should appear here in my official capacity; but it is also fitting that I should be here in my personal capacity, as one who has always been proud of the personal friendship which he held for many years with Samuel Gompers.

**Called Radical 22 Years Ago.**

I knew him first when as a very young man I came to New York City and received his fine support in the establishment of pure milk stations for the feeding of undernourished babies. From then on, we had many mutual tasks.

It is, I think, a commentary on the progress toward social justice which we have accomplished in a short space of time, when I tell you that in the year 1911—only 22 years ago—Samuel Gompers, Robert F. Wagner, Alfred E. Smith and I were labeled as radicals when we fought for and finally succeeded in passing a bill through the New York State Legislature, limiting the work of women in industry to 54 hours a week.

These early struggles for social betterment—struggles which in large part were initiated by him—have met with growing success with every passing year. I like to think that Samuel Gompers is today, and at this moment, aware of the fact that through the quick and practical action of the National recovery act, child labor in the United States has at last come to an end.

**Cooperated in World War.**

During the years of the Wilson administration, the friendship between us grew and strengthened. I need not speak of his great service to organized labor in their relations with private employers; but I can speak rightfully of the splendid cooperation which at all times he gave to the sympathetic adjustment of problems relating to workers for the Government itself.

He understood well the fact that those who serve the Government serve the people as a whole.

It was in the fulfillment of this principle that he approached the whole subject of the relationship of labor to the Government at the outbreak of the World War. As a member of the advisory committee of the Council of National Defense, he was a part of the great organization, which met the crisis of war.

But more than that, it was his patriotic leadership for the unanimous mobilization of the workers in every part of the union which supplemented the mobilization of the men who went to the front.

**Quotes Wilson's Tribute.**

The keen analysis of President Wilson made this reference to Mr. Gompers, in November 1917:

"If I may be permitted to do so I want to express my admiration of his patriotic courage, his large vision and his statesmanlike sense of what has to be done. I like to lay my mind alongside of a mind that knows how to pull in harness. The horses that kick over the traces will have to be put in a corral."

In those few words President Wilson summed up the splendid National services of Samuel Gompers, and at the same time preached a sermon that applied to capital and labor alike.

That sermon is just as good today as it was in 1917. We are engaged in another war, and I believe from the bottom of my heart that organized labor is doing its share to win this war. The whole of the country has a common enemy; industry, agriculture, capital, labor are all engaged in fighting it.

Just as in 1917 we are seeking to pull in harness; just as in 1917 horses that kick over the traces will have to be put in a corral.

**Conditions Today Similar.**

Mr. Gompers understood and went along with that thought during the years of the war, and we have many evidences of his acceptance of the fact that the horses pulling in harness were the horses of the employes and of the employers as well. In those years a few, happily a very few, horses had to be lassoed—both kinds of horses; and today the conditions are very similar.

In the field of organized labor there are problems just as there were in the spring of 1917—questions of jurisdiction which have to be settled quickly and effectively in order to prevent the slowing up of the general program. There are the perfectly natural problems of selfish individuals who seek personal gain by running counter to the calm judgment of sound leadership.

There are hot-heads who think that results can be obtained by noise or violence; there are insidious voices seeking to instill methods or principles which are wholly foreign to the American form of democratic government.

On the part of employers there are some who shudder at anything new. There are some who think in terms of dollars and cents instead of in terms of human lives; there are some who themselves would prefer government by a privileged class instead of by majority rule.

**Going Along Wholeheartedly.**

But it is clear that the sum of the recalcitrants on both sides cuts a very small figure in the total of employers and employees alike, who are going along wholeheartedly in the war against depression.

You of the Federation of Labor and its affiliations are in the broad sense giving the same kind of fine cooperation to your Government which Samuel Gompers and his associates gave to that same Government in the old days.

Even as in the old days when I was in the Navy Department, Mr. Gompers and the Federation were at all times on a footing of friendship and cooperation with me,—even so today president Green and his associates are working with my administration toward the attainment of our National purposes.

The overwhelming majority of the workers understand, as do the overwhelming majority of the employers of the country, that this is no time to seek special privilege, undue advantage, or personal gain, because of the fact of a crisis.

Like the duly constituted officials of your Government, we must put and we are putting unselfish patriotism first. That would have been the order of Samuel Gompers if he were with us today.

# Study Urges State Control Of Hard Liquor

## Third Rockefeller Plan Declares Monopolies Most Effective.

New York, Oct. 7 (U.P.).—Exclusive state monopoly of heavier alcoholic beverage retail sales for off-premises consumption was recommended today in the third portion of results of a study of the problem of liquor control sponsored by John D. Rockefeller, jr. Use of light wines and beer also was urged.

The report announced the securing of opinions from all types of leaders of thought and activity in the United States, from which certain principles were developed.

The first principle states that "at all costs—even if it means a temporary increase in alcoholic consumption—bootlegging, racketeering and the whole wretched nexus of crime that developed while the eighteenth amendment was in force must be wiped out."

Another principle calls upon America to withstand any aggressiveness on the part of brewers, distillers and the liquor trade generally.

Gratification is expressed over the sobriety record attendant upon the return of legalized beer. Apprehension is felt over return of legalized spirits.

"Wide experience in many countries indicates the best approach to the problem of heavier alcoholic beverages is through state control. By state control we mean specifically a system by which the state, through a central authority, maintains an exclusive monopoly of retail sale for off-premises consumption.

# Loudoun Teachers Hold Fall Meeting

## Professional Ethics Quiz Part of Program.

Round Hill, Va., Oct. 7 (Spl.). The Loudoun County Education Association held its fall meeting at the Round Hill High School today.

Following exercises, A. D. Neale, of Ashburn, conducted a quiz on professional ethics; Miss Kate White discussed welfare and Miss Zella Nunn gave essentials of assembly programs. Three group meetings were held. Miss Nancy Lewis presided over the primary group. Those taking part were Miss Hazel Long, Miss Alice Underwood and Miss Charlotte Weadon. Mrs. Margaret Cockerille presided over the grade groups. Discussions were led by Miss Elizabeth Wire, Mrs. Helen Rodrick and Miss Sue Leith.

The high school group was in charge of Mrs. Mary Kephart. J. F. Harrison, of the Round Hill School, and L. A. Womeldorph, of Lovettsville High School. Miss Edna Brown spoke.

# Floyd R. Ritenour Rites in Woodstock

## Poultry Merchant Dies in Richmond.

Woodstock, Va., Oct. 7 (Spl.).—Services were conducted this afternoon from the Woodstock Southern Methodist Church for Floyd F. Ritenour, Clarendon, Va., poultry merchant, who died Wednesday in a Richmond hospital. Burial was in Massanutten Cemetery.

Mr. Ritenour, 43, was a native of Shenandoah County.

He is survived by his wife, who before her marriage was Miss Rachel H. Moreland; two brothers, Howard C. Ritenour, of Hagerstown, Md., and W. H. Ritenour, of Winchester; three sisters, Mrs. Roy M. Clem, Woodstock; Mrs. Walter M. Paige, of Waterlick, Va., and Mrs. Laura C. Ritenour, of Seven Fountains.

# Blind Girl Arranges Music for Convention

New Market, Va., Oct. 7 (Spl.). The annual convention of the Ashby District Council of Religious Education will be held at Cross Roads Lutheran Church, west of Mount Jackson, tomorrow.

Among the speakers are the Revs. C. J. Rice and O. B. Michael. Miss Gary Pifer, blind orphan of the Hines Memorial Pythian Home, has charge of the musical program.

# Rites at Front Royal Held for Mrs. Herman

Front Royal, Va., Oct. 7 (Spl.).—Funeral services for Mrs. Harry H. Herman, a native of Warren County but more recently of Washington, D. C., were held here today.

Mrs. Herman died in the home of her sister, Mrs. Rohr, in Charles Town, W. Va., She is survived by her husband, Harry H. Herman, of Washington, D. C., and two sisters, Mrs. Rohr and Mrs. Grover C. Downing, of Rappahannock County.

# Civic Group Meeting Set For Bethesda

## Will Name Committee to Choose Slate of Officers.

Montgomery County Bureau of The Post, 8706 Georgia Ave., Silver Spring, Md. Telephone Shepherd 2363.

The Montgomery County Civic Federation will meet tomorrow at 8 p. m., in Bethesda School. A nominating committee will be chosen to select a slate of officers.

O. M. Kile, corresponding secretary, has notified constituent organizations that they must have their certification and membership check in before Monday evening if their delegates are to be eligible for the committee.

**Bethesda Meeting Today.**

The Montgomery County NRA committee will meet at 3 p. m. today at the Bethesda County Building. The public is invited.

State's Attorney Stedman Prescott, general chairman, is anxious that a large gathering shall be present.

**Farm Woman's Exchange.**

A farm woman's exchange, for the sale of needlework and handicraft made by farm women of Montgomery County, will be opened Saturday at 6803 Wisconsin avenue.

The exchange is being opened to provide for sale of articles for which there has been no provision at the farm-to-home market, and will include a tea room.

**Rummage Sale Planned.**

Plans for a rummage sale October 19, 20 and 21 in Bethesda will be completed by the Montgomery Club in their meeting Tuesday at the home of Mrs. Hartford Allen on East Bradley Lane, Chevy Chase. Mrs. J. Madison Cutts will be assisting hostess.

The new officers, who will be in charge, are Mrs. C. C. McCormick, president; Mrs. Hoy J. Walls, vice president; Mrs. J. E. Monroe, treasurer, and Mrs. George H. Post, secretary.

**Parent-Teacher Heads.**

Chairmen of committees for the year were announced by the president, Rhees Burket, at the first fall meeting of the Parent-Teacher Association of the Woodside School, as follows:

Finance, William H. Reynolds; membership, Mrs. Ronald McDonald; program, Mrs. H. R. Northrup; cafeteria, Mrs. Walter Crossan; playground, James T. Reeside; child nutrition, Mrs. Carl Lines; music, Hugh Buckingham: library books, Miss Dorothy V. Nichols; Christmas toys, Mrs. Lawton G. Herriman; publicity, Mrs. J. D. Draper.

The association approved a budget for the year of over $500.

**Damascus Committees.**

Committees for the year of the Damascus, Md., Parent-Teacher Association have been named by Mrs. Belle F. Baker, president. They are: Bradley Woodfield, chairman; E. G. Jewell, Mrs. J. P. Bates, the Rev. W. Clark Main, P. R. Souder, advisory committee; Mrs. Herbert Hyatt, chairman; Mrs. Vincent H. Day, Mrs. J. Leslie Woodfield and Raymond Kemp, membership committee; William J. Day, chairman; Julia Waykins, Harold Mullunix and Herbert Hyatt, grounds committee; P. R. Souder, chairman, Dr. George M. Boyer, Sterling E. Day and J. Leslie Woodfield, new building committee; Alvie A. Moxley, chairman; Eugene Walker, Mrs. Elgie D. Hawkins and Barry Beall, bus committee, and Mrs. Delma Souder Harris, publicity committee.

**Missionary Playlet.**

A missionary playlet, "Go Ye Into All the World," will be presented at the Upper Seneca Baptist Church this morning by members of the Baptist Young Peoples' Union. The play is directed by Miss Harriett Moyer. The same group will give the playlet at West Washington Baptist Church tonight.

Members of the cast are Harold Young, Bessie Purdum, Eleanor Bowman, Anna Barber and Harriett Moyer.

**Home-Makers to Meet.**

The Damascus Homemakers' Club will meet Wednesday at the home of Mrs. George Woodfield. Miss Edythe Turner, county home demonstration agent, will give a demonstration on the use of cheese, milk, and eggs in the diet and explain planning of simple, low-cost meals. Three new members have been admitted—Mrs. Norrine Ward, Miss Laura Burdette and Miss Mary Ward.


VERY IMPORTANT

DENTAL

ANNOUNCEMENT

*Prices for dental materials and cost of laboratory work have greatly advanced, gold jumping from a little over $20.00 to an uncertain price between $30.00 and $40.00.*

Regardless of these facts, my large volume of business enables me to continue my very reasonable prices, and deliver that class of service for which my office is so well and favorably known — based on long experience, ability and reputation.

I have also been able to make an arrangement for extended credit or easy payments. It is not necessary to neglect your teeth and injure your health because of lack of all the money at once.

*Free X-Rays, Free Examinations, and Free Extractions will be continued with other work.*

"My Own Personal Attention to Every Patient"

DR. VAUGHAN, Dentist

932 F St. N.W. MEt. 9576

METROPOLITAN THEATER BLDG.

# Reichstag Fire Court Grills Three Bulgars

## Attempts Made to Connect These Defendants With Communists.

Leipzig, Germany, October 7 (AP). The court pounded away today in an attempt to learn whether the three Bulgarian defendants in the Reichstag fire trial were linked with German Communists, but all stoutly denied it in testimony also designed to prove they could not have set the blaze.

Georgi Dimitroff, ousted from the courtrom yesterday after tangling with the judges, made his peace with Wilhelm Buenger, the presiding justice, at the start of the session, but it did not last. Before the day was out he ran afoul of the judges again and was warned he had better behave.

This reprimand followed a suggestion that police, one of whom he called a liar yesterday, had juggled some of the trial exhibits so as to incriminate him.

Dimitroff, Popoff and Taneff gave detailed acounts of their movements on the night of the fire in attempts to establish alibis, but the court announced this did not end the matter.

When the hearing is resumed Tuesday in Berlin, it was announced, they will be confronted with witnesses who the prosecution claims, will testify they were seen in the neighborhod of the Reichstag.

## Funeral for Mrs. Dyer Will Be Held Monday

Funeral services will be held Monday at 3 p. m. for Mrs. Henrietta E. King Dyer, 65, who died at her home, 587 Columbia road, Friday. Mrs. Dyer had been a teacher here for 43 years.

Mrs. Dyer is survived by her husband, William W. Dyer, and her sister, Mrs. Annie M. Lindal, of Rochester, N. Y.

For more than 40 years Mrs. Dyer was principal of Keene School, formerly Soldiers' Home School. She retired a year ago. She was a member of the Union Methodist Episcopal Church.

### DIED

BROWN—On Saturday, October 7, 1933, JOHN F., beloved husband of the late Annie Brown (nee Trundle), and father of Cora M. Coon.
Funeral from the W. W. Chambers Co. Southeast Branch funeral home, 517 Eleventh street southeast. Notice of time late.

BRYAN—Suddenly, on Friday, October 6, 1933, EMILY PENTLAND, wife of Wilhelmus B. Bryan, of 1330 Eighteenth street.
Funeral services at her late residence, 1330 Eighteenth street northwest, on Monday, October 9, at 2 p. m. Interment (private) Rock Creek Cemetery. Kindly omit flowers.

BURLASQUE—Suddenly, on Saturday, October 7, 1933, near Urbana, Md., RICHARD J., beloved son of Mrs. Evelina Burlasque and the late James Burlasque and brother of Mrs. Maude S. Heys. Late residence, Fort Strong Villa, Lee highway, Va.
Funeral from the W. W. Chambers Co. funeral home, 1400 Chapin street northwest, on Tuesday, October 10, at 2:30 p. m. Relatives and friends are invited. Interment Cedar Hill Cemetery. (Norfolk, Va., papers, please copy.)

DICKSON—On Friday, October 6, 1933, at 6 a. m., at Garfield Hospital, CASPAR G., beloved husband of Harriet S. Dickson.
Remains resting in the Colonial funeral home of William Reuben Pumphrey, Rockville, Md. Funeral services at the Presbyterian Church, Kensington, Md., Sunday, October 8, at 2:30 p. m. Interment Rockville Union Cemetery.

DYER—On Friday, October 6, 1933, at 5:30 p. m., at her residence, 587 Columbia road northwest, HENRIETTA E. KING, beloved wife of William W. Dyer.
Funeral services at the above address on Monday, October 9, at 3 p. m. Interment Rock Creek Cemetery.

EDELEN—Suddenly, on Saturday, October 7, 1933, at his residence, 3220 D street southeast, JAMES WILLIAM EDELEN, beloved brother of Mrs. Ellen Johnson, Mrs. Annie Chaney, Mrs. Mary Linkins, Charles, Walter and Edward Edelen.
Funeral services from the above residence. Notice of time later. (Services by W. W. Chambers Co. Southeast branch parlor.)

GRUNDISCH—On Friday, October 6, 1933, LOUISE C. GRUNDISCH, beloved mother of Otto B. Bergman and Miss Albertina L. Grundisch. Late residence, 1741 Lanier place northwest.
Funeral from the W. W. Chambers Co. funeral home, 1400 Chapin street northwest, on Sunday, October 8, at 3 p. m. Relatives and friends invited. Interment Cedar Hill Cemetery.

HARDEY—On Friday, October 6, 1933, at her residence, 221 Eighth street northeast, MARY FANNIE, beloved wife of the late Francis Eugene Hardey, and mother of Eugene A., John C., James W. S. and J. Ralph Hardey and Mrs. Mabel A. Laughlin.
Funeral from the above residence on Monday, October 9, at 10 a. m., thence to St. Peter's Church, Second and C streets southeast, where requiem mass will be offered at 10:30 a. m. Relatives and friends invited. Interment Congressional Cemetery.

HUNT—Suddenly, on Thursday, October 5, 1933, at his home in Las Vegas, Nev., LEIGH HUNT.


### FUNERAL DIRECTORS

**Frank Geier's Sons Co.**
1113 SEVENTH ST. N.W. Telephone
Modern Chapel NATIONAL 2473.

**THOS. S. SERGEON**
1011 7TH ST. NW. Telephone Natl. 1090.

**JAMES T. RYAN**
317 PA. AVE. S.E. Atlantic 1700.

**J. WILLIAM LEE'S SONS CO.**
FUNERAL DIRECTORS.
CREMATORIUM
4th st. and Mass. ave. ne. Lincoln 5200.

**CHAS. S. ZURHORST**
301 EAST CAPITOL ST. LINCOLN 0372

### FUNERAL DESIGNS

**GUDE BROS. CO., Florists**
1212 F STREET. National 4276.
APPROPRIATE FUNERAL DESIGNS.

**GEO. C. SHAFFER** 900 14TH ST. NW
Expressive Floral Emblems. Phone
Moderate prices. Open eve. & Sun Nat. 0106

**A Complete Funeral for $75.00**

Or even LESS. The $75 funeral includes Casket (any color), plate engraved with name, No. 1 outside pine case, embalming by competent men, washing, dressing and shaving (if necessary), advertising of notices, hearse, 2 Cadillac limousines, rugs, chairs, scarf for the door, removing from hospital or home and all necessary services that are so well known at the DEAL FUNERAL HOME. NO EXTRAS.

**Deal Funeral Home**
**LINCOLN 8200**

**CHAMBERS**
is one of the
Largest Undertakers
in the world


# The Federal Diary

(Trade-mark Applied For)

By Morgan Baker

*Champions in the Federal Bridge League and a couple of fair kibitzers snapped as they settle down for a strong bid toward new laurels this season. Left to right—Joseph R. Branham, Harry T. Wensel, captain; Mrs. Helen Kelly, Mrs. J. Earle Moser, W. G. Brombacher and Walter Bockstahler. Mr. Bockstahler is a new member of the Standards Phychems (all four players are from Bureau of Standards). Mrs. Kelly and Mrs. Moser are members of the National Federation of Federal Employes headquarters staff.*

Post Staff Photo.

WITH 3,150 dismissed persons still on the reemployment list, representatives of the Civil Service Reinstatement League will meet tomorrow night at the Arlington Hotel at 8 o'clock to perfect a vigorous campaign for reinstatement.

BAKER.

Leaders yesterday were determined to bring pressure on officials to honor the policy of President Roosevelt in giving preference to dismissed workers.

It was pointed out that thousands of new employes have been added to Government pay rolls and only 794 of the jobs have gone to dismissed persons. Members of the league declare the economy act has fallen preponderantly on the lower salaried class.

A committee called upon the Civil Service Commission last week and presented several questions. The commission was unable to advise the group how much the Government expects to save through the program of dismissals and furloughs, it was reported. Information obtained on other questions also was said to be meager.

More than 200 leaders of the league have signified intention of attending the session.

* * * *

Claiming distinction of being the only labor union affiliated with the American Library Association, Lodge No. 18, American Federation of Government Employes, is eagerly looking forward to the convention in Chicago, October 16 to 21. Lodge No. 18 recently was admitted to membership in the A. L. A. Miss Mary Agnes Peck (*), has been elected representative of the local lodge to the convention. Also attending from the Library of Congress will be Charles H. Hastings, chief of the Card Division.

* * * *

DREAMS that most every student has—of studying in Europe—are about to be realized by Leonard Apter, Bureau of Standards. Young Apter sails Saturday on the Ile de France to enter the University of Paris, where he expects to do three years in chemistry. He was graduated from George Washington University in 1930 with A. B. degree. His home is in Hartford, Conn.

* * * *

### N. F. F. E. Schedule.

Tomorrow, 4:30 p. m.—Library of Congress Branch of Local No. 2, meets at Library of Congress.

Tomorrow, 6:30 p. m.—Dinner for Key Members of War Local No. 261, at the Manor Club, Norbeck, Md.

Tomorrow, 8 p. m.—Treasury Local No. 262 meets at suite 604, 710 Fourteenth street northwest.

Tuesday, 8 p. m.—Engraving and Printing Local No. 105 meets at the Willard Hotel.

Tuesday, 6:30 p. m.—Finance committee of Local No. 2 meets at suite 604, 710 Fourteenth street northwest.

Wednesday, 8 p. m.—D. C. Federation executive committee meets at suite 604, 710 Fourteenth street northwest.

Friday, 7:15 p. m.—Membership committee of Local No. 2 meets at suite 604, 710 Fourteenth street northwest.

Friday, 8:15 p. m.—Board of representatives of Local No. 2 meets at suite 604, 710 Fourteenth street northwest.

* * * *

### Duck Pin Notes.

Krazy Katz assumed the lead in the Miscellaneous Tax Unit League on pinfall when Capt. G. M. Van Hoesen rollled a 127 game to take two from the Pin Busters. Swiss Navy moved into second place by whitewashing Pin Hawks, champions of last year. The heavy handicap proved too much for the champs. H. Glenn Wolstenholme, Alley Cats, won the weekly prize for high game and high set with 171 and 381 respectively. His 171 game, incidentally, is a league record.

VAN HOESEN.

* * * *

Miss Lena Miller (*), with high score of 317, led the Commerce Ladies League in individual points as the 10-team circuit got under way last week. Later, Miss Ida Weinberg led with a set of 319.

* * * *

Miss Lorraine Gulli, world champion slinger and Navy employe, is head of the Lucky Strike outfiet which will participate in the newly formed four-team league of Washington and Baltimore players.

* * * *

### Personnel Shifts.

Miss Ruth Welch, of Ohio, recently was added to the NRA staff.

Richard Bell, Contract Examining, G. A. O., has resigned his Federal position. He will enter Peabody Institute in Baltimore to specialize in pipe organ music.

Tom Smart, formerly in Contract Records, A. A. A., is now in the Business Office.

Louis Criswell (*), of Indiana, has been added to the personnel of the Auditor's Office, A. A. A.

Mrs. L. B. Payson, Library, Agriculture, has resigned to become Librarian at the University of Montana.

Robert D. Malliff, formerly in Chicago, is now stationed at the Bureau of Standards.

Mrs. Leona Slattery, Charlotte, N. C., Regional Office, has been transferred to Central Office, Pension Service, Veterans Administration.

Miss Thelma Clark has been detailed to Pension Service, Veterans Administration, from the Louisville Regional Office.

* * * *

Patent for a process of producing a liquid insecticide containing rotenone, including use of tannic acid, whereby a permanent colloidal suspension of the rotenone will be effected without the use of soaps or oils has been granted to Howard A. Jones, Agriculture.

* * * *

### Hors de Combat.

Mrs. Verla K. Bailey, Finance, War, is in Emergency Hospital where she underwent an operation.

Miss Ellen O. Riordan, National Guard, Bureau, War, is recovering from injuries received when she fell while horseback riding last week.

Mrs. Ruth Bonjau, Auditing, G. A. O., is recovering from injuries received in an automobile collision.

Mrs. R. C. Krueger, G. A. O., was ill last week.

F. C. Olmstead, check section, G. A. O., took several days' sick leave last week.

Mrs. Mary Diers, Agriculture, is recovering from an appendicitis operation at Sibley Hospital.

* * * *

### Diary Guest Tickets.

IF your name in this column is followed by a (*), call in person on the Federal Diary editor the day of publication, except Saturday and Sunday, between 4:30 and 6 p. m. You will receive tickets to Loew's Fox (stage, Weaver Brothers and Elviry and other acts; screen, "My Weakness," with Lillian Harvey and Lew Ayres) or Loew's Palace, "Flight," with Helen Hayes, John Barrymore and four other stars. Persons whose names appear Saturday or Sunday, call for tickets Monday.

* * * *

Past presidents of the Craftsman's Club will be honored Tuesday night when that organization meets for a gala program at the Park Savings Bank Building. The club is a Masonic unit, composed of Masons detailed in the Central Office, Veterans Administration, who maintain their affiliation with lodges in their home towns.

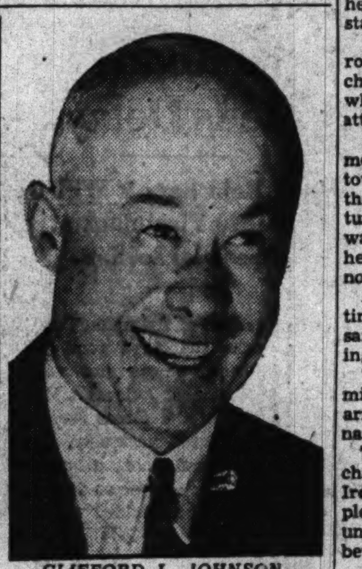

*CLIFFORD L. JOHNSON, president of the Craftsman's Club, Veterans' Administration. Smiling? Well, his three daughters now have a brother 4 days old.*

Clifford L. Johnson, president, announces that Col. George E. Ijams will speak. A special entertainment program has been arranged by Miss Anna T. Mitchell of the Mitchell Studio of Dancing. Her brother, William E. Mitchell, Veterans Administration, will be master of ceremonies.

Invitations have been sent by Harry N. James (*), secretary, to all craftsmen, urging their attendance punctually at 8 p. m.

Past presidents since 1920 who will be guests of honor are L. B. Connell, A. H. Smith, Howard P. Brown, William H. Holmes, J. B. Dexter, M. D. Hensey, Edward E. Berney, H. J. Chandler, H. D. Appleby, Charles H. Taylor and Frank W. Kelsey.

* * *

### Back to School.

E. D. Haynes, Identification Unit, Justice, has commenced his second year in the Foreign Service School of Georgetown.

R. H. Simons, Division of Investigation, Justice, recently passed the District bar examination. He will complete his law course at George Washington University this session.

Miss Dorothy Craig, secretary of Civil Service Lodge, No. 32, A. F. G. E., has resumed her course at George Washington University.

John Buckingham, Civil Service, has been reelected treasurer of the Club Espanol at George Washington University.

Leon Levine (*), G. P. O., has taken over the office of prior of Alpha Mu Sigma Fraternity at George Washington University.

Miss Lenora Graham, tax section, Justice, is taking law at National University.

Miss Marion Wyvil (*), NRA, is registered at George Washington University.

* * * *

GOLFERS at Agriculture are ready for the Championship Tournament at Indian Springs Golf and Country Club tomorrow, beginning at 8 a. m. L. T. Hopkins, chairman of arrangements, U. S. D. A. Golf Association, urges members to contact him not later than 3 p. m. today for dinner reservations.

Winners in the informal tournament held recently at East Potomac Course follow:

Low gross, J. E. Voll; First net, E. T. Holland. Other low net standings in order are A. J. Haidle, Bill Dimmette, V. B. Bonney, C. R. Enlow and F. V. Grau.

Dr. H. G. Byers, chairman, informal golf committee, declares it inadvisable to hold additional miniatures this year in view of small attendance at the summer tournaments.

* * * *

*F. Edward Mitchell, special assistant to the Attorney General, returned to his home here last week from Omaha, Nebr., in time to celebrate his sixty-second birthday anniversary today. Felicitations, Mr. Mitchell, you don't look a day over —oh, oh, almost slipped and forgot this paper goes through the mails!*

* * * *

### Today's Epitaph.

Here lies what is left of proud
Uncle Button;
He asked that his name this marble be put on;
But he'll hear people say
When they pass this way;
"O Sun, Moon and Stars,
And ye Heavenly Poles
Have graves thus dwindled
Into mere buttonholes?"

### DIED

McLELLAND—On Thursday, October 5, 1933, at his residence, 709 A street northeast, CHARLES DOUGLAS, beloved husband of the late Emma A. McLelland and father of Mrs. Hattie Davis, Clarence Ray McLelland and Fred O. McLelland, of Brentwood, Md.
Remains resting at Zurhorst funeral parlors, 301 East Capitol street. Services will be held at Zurhorst's funeral parlors on Monday, October 9, at 2 p. m. Interment Cedar Hill Cemetery.

NICHOLSON—On Saturday, October 7, 1933, at 6:25 p. m., at her home, 51 Carroll place, Kensington, Md., MARY SIMPSON, the beloved sister of Miss Sallie J. Nicholson.
Remains resting at the colonial funeral home of William Reuben Pumphrey, Rockville, Md. Funeral from the colonial funeral home on Tuesday, October 10, at 2:30 p. m. Interment Rockville Union Cemetery.

PERRY—On Saturday, October 7, 1933, at his residence, 1726 Lanier place northwest, WALTER S., beloved husband of Emma E. Perry.
Services at the above residence on Monday, October 9, at 2:30 p. m. Interment Glenwood Cemetery.

SEYFFERTH—On Friday, October 6, 1933, HAROLD G., beloved husband of Juanita E. Seyfferth and father of William J. Sefferth and son of Mary E. Seyfferth.
Funeral from his late residence, 1511 Rosedale street northeast. Notice of time later. Services by the W. W. Chambers Co. southeast funeral home.

WALKER—Suddenly, on Saturday, October 7, 1933, at his residence, 234 Eighth street southeast, SAMUEL H., beloved husband of Emily J. Walker and father of Mrs. J. M. Skidmore and R. V. Jama, in his seventy-fifth year.
Funeral from his late residence on Tuesday, October 10, at 8:30 a. m. Requiem mass at St. Peter's Church at 9 a. m. Relatives and friends are invited. Interment Mount Olivet Cemetery.

WAYSON—On Saturday, October 7, 1933, at Emergency Hospital, WILLIAM T. WAYSON, uncle of William T. Howe, of 226 Bates street northwest.
Funeral from the W. W. Chambers Co. funeral home, 1400 Chapin street northwest, on Tuesday, October 10, at 1 p. m. Relatives and friends invited. Interment Annapolis, Md.

### Parents Meet Tuesday.

The Falls Church Parent Teacher Association will hold their first fall meeting Tuesday at 2.30 p. m. in the Madison School. Mothers will meet at 1:30 p. m. to plan a program.

# Irish Leader Of Blue Shirts Defies Police

## O'Duffy Asserts They Did Not Protect Him From Attack.

Dublin, Irish Free State, Oct. 7 (AP). The political situation throughout the Free State was tense tonight as observers wondered what tomorrow might bring with a scheduled speech at Castlebar by Gen. Eoin O'Duffy, who arrived from Tralee with the declaration that he intended to protect himself as the result of an attack there last night.

O'Duffy, organizer and chief of the banned Blue Shirt National Guard, which recently merged with former President Cosgrave's followers and the Center party to form the United Ireland party, was thought likely to reveal the next step of the new political group in tomorrow's speech.

The government ordered extra troops from Cork to Tralee to guard the police barracks there, which were struck by 40 machine gun bullets in disorders this morning following O'Duffy's visit.

Civic guards lay on the floor of the building during the attack. Later they rushed out but failed to find the gunners, believed to be opponents of O'Duffy who thought he had taken refuge in the police station.

O'Duffy paused at Killarney en route to Dublin long enough to charge that police did not interfere when he and his companions were attacked at the party rally at Tralee.

"When I was on my way to the meeting about twenty men came toward me," said O'Duffy. "One of the party, a depraved looking creature with a hammer in his hand, walked over and struck me on the head from behind. The culprit was not arrested."

As the result of this, he continued, he meant to take the necessary steps to protect himself, adding:

"I prefer to be sentenced by a military tribunal for possession of arms rather than to be assassinated."

The Ulster government, taking no chances with the unrest in southern Ireland, baned a march of unemployed to Belfast to support the unemployed there in a demand for better unemployed allowances.

# Club to Hear Cumming's Aid

## Young Democrats Plan October Meeting at Laurel.

William Stanley, assistant to the Attorney General, will address the October meeting of the Prince Georges County Young Men's Democratic Club.

The meeting will be held at Laurel, Md. Ormand W. Phair, county commissioner, will be host.

Among the honor guests will be J. Enos Ray, collector of Internal Revenue for Maryland, and chairman of the State Democratic committee. Walter Grimes, president of the board of county commissioners, will attend.

Halloween dance plans will be formulated. The dance will be held Saturday, October 28, at the Beaver Dam Country Club.

### Youthful Driver Punished.

Fredericksburg, Va., Oct. 7 (Spl.). A fine of $100 and costs, plus revocation of his operator's license for a year, was the penalty levied by Justice Dannehl on Joseph Bowling, 20, charged with driving an automobile while drunk.

# Nazi Homes Raided In Czechoslovakia

## Propaganda of Hitler's Followers Seized.

Praha, Czechoslovakia, Oct. 7 (AP). A nation-wide series of raids on the homes of German National Socialists and German Nationalists kept the police busy today. Many arrests were made and much propaganda material confiscated as well as countless portraits of Chancellor Adolf Hitler, of Germany, the officers announced.

An organization known as the "Borderland Youth," which was affiliated with the Nationalists, was dissolved and its property confiscated.

### Chicken Dinner Planned.

The Ladies' Aid Society of the Takoma Park Lutheran Church will serve a chicken dinner Wednesday, from 5 p. m. to 7 p. m., at the church, Dahlia and Seventh streets. Mrs. Frederick Waterholter and Walter Scheller are in charge.

# Kelly and Wife Under Heavy Guard

Wide World Photo.

*George "Machine Gun" Kelly secured with cuffs and leg irons, is shown with his wife as they left the Oklahoma City Jail to go to Federal Court for arraignment in the kidnaping of Charles Urschel, millionaire Oklahoma oilman.*

# Dern Promises Careful Study Of Staff Cuts

## 47 Facing Loss of Jobs Hear 87 New Workers Are Appointed.

"The Civil Service Commission is carefully investigating each individual case" of persons to be dropped from the Adjutant General's Office, Secretary of War Dern said yesterday in commenting on reports that 87 temporary workers had been appointed as 47 others were to be dropped.

The 47 permanent workers to be dismissed on October 15 are said to claim that temporary workers were appointed to fill their jobs. The 47, dropped for reasons of economy, were largely selected because they had husbands or wives in the Government service.

These reports were referred to the Secretary, who issued this statement:

"I am informed that all employes on the rolls of the office of the Adjutant General have permanent Civil Service status. Under the rules of the Civil Service Commission, temporary employes can be employed only for limited periods of time, not to exceed six months. If such employes were on the rolls, they would have to be dropped before dismissing clerks with a permanent status. In order to insure that no injustice will be done any employes proposed to be dropped, the Civil Service Commission is carefully investigating each individual case."

## Capt. Craddock Teaches Firemen at Roanoke

Roanoke, Va., Oct. 7 (Spl.)—Capt. G. W. Craddock, of No. 1 Engine Company, is conducting a six weeks' course in instruction for firemen as prescribed by the League of Virginia Municipalities for captains and lieutenants of the Roanoke Fire Department and volunteers of the Salem and Vinton departments.

Classes are meeting twice each week. Fire Chief W. M. Mullins and Lieut. Ralph Daniels are assisting in the instruction.

## Prince Georges Offers Jobs for Housekeepers

Princes Georges County needs more women housekeepers, it was announced yesterday at the Hyattsville office of the National Reemployment Service.

In addition to scores of persons already given jobs, the service will send 57 men to begin work Monday morning at the Government farm at Beltsville, Md.

# Du Pont Awarded U. S. Glider Record

## 121.6 Miles Flight Given Official Recognition.

Richard C. du Pont's sailplane flight from Rockfish Gap, near Waynesboro, Va., to Frederick, Md., on September 21, was recognized yesterday by the National Aeronautic Association as a new American record for gliders.

After official calibration by the Bureau of Standards of du Point's barograph and checking by the United States Geological Survey of the course, du Pont was credited with a distance of 121.6 miles. The previous American record was about 66 miles, established July 18, 1932, by Jack O'Meara, who flew from Elmira, N. Y., to Eatonville, Pa.

The international record of 136.869 miles is held by a German.

# Beauty Queen To Reign Here On Halloween

## Girl, 19 to 25, to Be Picked by Special Judges From Entries.

A beautiful queen will be chosen to reign over Washington's gay Halloween throngs October 31 in a city-wide celebration.

Edgar Morris, chairman of the general Halloween committee, announced the honor of presiding over the holiday court would go to some girl selected by special judges. Te added entries by individuals or organizations would be welcomed.

The judges include Clifford Berryman, cartoonist, chairman; Miss Nora Huffman, president of Washington Soroptomist Club; C. Powell Minnigerode, director of Corcoran Art Gallery; William A. Slade, director of Folger Shakespeare Library, and Mrs. Genevieve Herrick, president of the National Woman's Press Club.

Festival court contest entries will be restricted to girls between 19 and 25. Each entry will design her own costume. Entry blanks will be distributed by the Greater National Capital Committee. The queen will review the annual Halloween parade. Many firms and civic organizations have entered floats.

Silver cups to be awarded outstanding floats have been offered by The Washington Post, Frank R. Jelleff, Wilkins Coffee Co., The Evening Star, Washington Times, Emile, Inc., Heurich Brewing Co., Barber & Ross, Occidental Restaurant, Board of Trade, James E. Colliflower & Co., and Arcade Sunshine Co.

# 20 Extra Clerks Take Orders For "If and When" Liquors

## High-Price Stuff Wanted With Imported Whisky in the Lead.

New York, Oct. 7 (AP).—Twenty extra clerks have been employed in the four retail stores of Park and Tilford to handle applications for liquor, following publication this week of the first newspaper liquor advertisement since the concern locked its cellars in 1920.

The advertisement was on an "if and when repeal comes" basis. The firm said the orders were mainly for expensive, aged products.

"For instance," said C. M. Storm, "we've been amazed at the orders for cases of 35-year-old cognac at $65 a case. The cheaper gins and ryes aren't moving at all. Liquors are selling and so is Champagne by the truckload. Imported Scotch whisky is leading the race, and imported gin is way behind."

## Convict Kills 2 Mates In Folsom Prison Yard

Folsom Prison, Calif., Oct. 7 (AP). Stanley Price, 25, and Juan Garcia, 22, convicts from Los Angeles County, were fatally stabbed in a fight here today with a third prisoner named by Juan Garcia as Harry Garcia, from San Francisco, not related to Juan.

The stabbing occurred in the prison yard while prisoners were being returned from work to their cells.

# 13,110 in D.C. Put to Work By NRA Drive

## Officials Forecast Return of 1929 Job Conditions Following Survey.

Return of 1929 employment conditions in Washington is foreseen by the local NRA headquarters, based on figures obtained in its reemployment survey, it was announced yesterday. Reports from 201 Washington employers in all principal industries show 3,173 new employes have been added to their pay rolls since July, and 743 are expected to be added.

Through conservative calculations the NRA estimates a total of 13,110 of Washington's unemployed have found jobs since the reemployment campaign began.

At the peak of employment in 1929, it is estimated there were 75,000 men and women, exclusive of those in Government service, with regular jobs. It is estimated further that about 25 per cent of a total of 19,000 had lost their jobs prior to July 1.

NRA officials estimate there now are only 6,000 unemployed in Washington, and believe that with possible restoration of the 15 per cent pay cut in Government service and the general upturn in business, those persons soon will be returned to employment.

Officials point out, however, that these figures concern only Washington's unemployed, and that many unemployed persons in the city are here merely in hopes of getting Government jobs.

## Kitchen Kettle Upset; Girl, Burned, Improves

Frances Shegogue, 19, of Bowie, Md., was reported improving yesterday from a severe scalding, received Friday when a kettle tipped from the kitchen stove.

Miss Shegogue was badly burned about the face. She was treated by Dr. James H. Truitt, of Glenn Dale, Md.

## College Park Club To Hear Miss Robinson

Miss Mary V. Robinson, director of public information, Women's Bureau, Department of Labor, will address the Progress Club of College Park, Md., Wednesday afternoon.

The meeting will be held at the home of Mrs. C. P. Close, at 2 p. m. Miss Robinson will discuss "What the Sweatshop Means to the Nation."


CLIP THIS COUPON

By Popular Request
FREE PHOTOGRAPH
For One More Week
with

$1 ANY MAKE WATCH REPAIRED
Guaranteed One Year
MATERIALS AT COST.
FREE PHOTOGHAPH
To every one having their watch repaired we will give a photo of yourself or any member of your family FREE with this advertisement.
PHILIP FRANKS
Incorporated.
ONE FLIGHT UP
812 F ST. N.W.
MEMBER N. R. A.
WASHINGTON'S OLDEST WATCHMAKERS.
Located on the second floor, ONE FLIGHT UP, above high rents. Where highly skilled watch experts repair all makes of watches on the premises.
"THE UPSTAIRS JEWELRY STORE"
CLIP THIS COUPON

TIMKEN
SILENT AUTOMATIC
OIL BURNERS
With its exclusive Flame Rim of *chromium steel* heats 15 times faster than ever before, assuring complete combustion, giving more heat from less fuel.
*The World's Largest Selling Oil Burner*
OIL BURNER DEPARTMENT
DOME OIL COMPANY
INCORPORATED
Washington's Oldest Fuel Oil Distributor
6927 Blair Rd. GE. 2270

The BANK for the INDIVIDUAL

The Morris Plan Bank offers the INDIVIDUAL the facilities of a SAVINGS BANK with the added feature of offering a plan to make loans on a practical basis, which enables the borrower to liquidate his obligation by means of weekly, semi-monthly or monthly deposits.

| Amt. of Note | Monthly Deposit For 12 Months |
|---|---|
| $120 | $10 |
| $180 | $15 |
| $240 | $20 |
| $300 | $25 |
| $360 | $30 |
| $540 | $45 |
| $1,200 | $100 |
| $6,000 | $500 |

*It is not necessary to have had an account at this Bank in order to borrow.*
*Loans are passed within a day or two after filing application—with few exceptions.*
*MORRIS PLAN notes are usually made for 1 year, though they may be given for any period of from 3 to 12 months.*

MORRIS PLAN BANK
Under Supervision U. S. Treasury
1408 H Street N.W., Washington, D. C.
"Character and Earning Power Are the Basis of Credit"

# Marital Snarl Again Before School Board

## Committee Tomorrow Will Take Up Problem of Teachers.

The special committee of the Board of Education studying the "married person" problem in the District school system will meet at 11 a. m. tomorrow to investigate individual cases of teachers who resigned but now ask reinstatement.

In addition to determining whether these teachers can be reinstated, the committee must formulate a policy regarding appointment of teachers whose husbands are in Federal service.

While several board members feel that teachers do not come under the Economy Act's provisions, as they are not classified in civil service, it is pointed out that the board cannot solve the problem merely by deciding the provisions do not apply to teachers.

Henry I. Quinn, chairman of the special committee, said that regardless of any decision the board might make, officials of government departments could force teachers to resign to save their husband's positions.

Instructors asking for reinstatement, however, contend that their husband's jobs no longer will be jeapordized by their teaching.

**Takoma Park Group to Meet.**

Takoma Park Citizens Association will meet tomorrow at 7:30 p. m. in the Takoma Park Public Library. William F. Norwood, president, announced "Form of Government for the District of Columbia" and "Half a Century of Progress in Takoma Park" will be discussed.

# Flying Sleeper Goes Through City

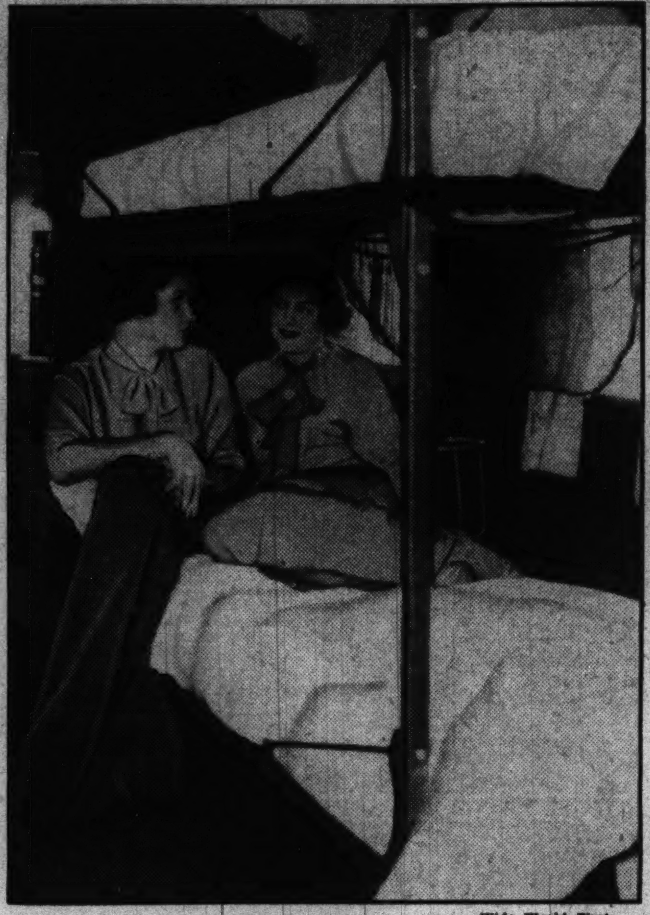

Wide World Photo.

*Berths on the first flying sleeper are shown made up and ready for occupants on Eastern Air Transport's New York-Washington-Atlanta night flight. The flying sleeper passed through the Capital early yesterday morning with Capt. Edward Rickenbacher, war ace, sound asleep in the "Pullman airplane." Betty Croswaite and Honey Johnson are shown ready for a good night's rest in the sleeper.*

# Traffic Lights Fight Is Taken Before Ritchie

## "Holdup Methods" Laid to Mt. Rainier Police by Motorists.

Fight for removal of the Mount Rainier traffic lights yesterday went to Gov. Albert C. Ritchie.

The Automobile Club of Maryland turned over to the governor numerous complaints of motorists who say they were arrested without cause.

Rough treatment on the part of Mount Rainier police making the arrests was also noted in the same complaints. One motorist is alleged to have been treated with "hold-up methods."

A certiorari writ has been filed in Prince Georges County Circuit Court, demanding town officials show cause for arresting motorists. A demurrer was filed last Thursday.

**Pass New Ordinance.**

Last week the town council passed an ordinance giving them authority to arrest drivers passing red lights within the town limits. This was done when Town Council Bird H. Dolby announced he had lost the copy of a similar ordinance, passed in 1926.

During this meeting Councilman F. B. Mathias charged some one had tampered with one of the lights. It could not be seen in time for motorists to stop, he declared.

In answer, Mayor Thomas H. Beall yesterday declared "There isn't anything wrong with that light. It is just a case of an automobile club wanting to get some advertisement by making a complaint."

**Up to Legislature.**

"If the town doesn't want the light changed," he said, "only an act of the Legislature can force it to do so, as I understand. We had to have permission of the State Roads Commission to put it up, but I don't think they have the authority to move it."

Harry D. Williar, chief engineer of the State Roads Commission, declared the town had sole authority to relocate the light. The commission could only rescind the permit, he said.

# Republican Women To Meet in Cincinnati

Forming the first national gathering of Republican women since the last Presidential campaign, the conference of the National Council of the Women's National Republican Club will meet in Cincinnati, Ohio, on October 16, with representatives from 14 States.

Mrs. Ellis B. Yost, of Washington, D. C., director of the women's division of the Republican national committee, will be a speaker.

# Frank Burns Elected To G. O. P. Committee

Seattle, Oct. 7 (AP).—State representative Frank Burns, of Seattle, was elected Republican National committeeman for Washington today, succeeding the late Mark E. Reed.

Burns, 47, is an insurance man.

Your message will reach thousands of alert readers in Post Classified Ads.

# Report on Bread Seen This Week

## Lynch Hopes for Requested Data Tomorrow.

Assistant Corporation Counsel Robert E. Lynch will submit his report on the bread price inquiry to Chairman King, of the Senate District Committee, the latter part of this week, he said yesterday, providing Washington bakers submitted requested data tomorrow.

The Bakery Employes Association is expected to present information on manufacturing, sales, distribution and administration costs to Lynch tomorrow, following an assurance that their trade secrets would not be revealed.

Lynch's report will be confined to a factual analysis of the cost of baking bread in Washington. Senator King has not yet decided whether to call a public hearing on the findings. The price of bread was raised 1 cent in the District about a month ago.

**Cheverly Council to Meet.**

The regular monthly meeting of the Cheverly, Md., mayor and town council will be held Friday night at 8 o'clock in the school house.

# Scouts See Difficult Outlook As Debt Parley Begins Here

## Another Moratorium or Lump-Sum Settlement Viewed in Washington as Alternatives, but Both Are Open to Serious Objections.

By Leo Pasvolsky
(Of the Brookings Institution.)

The Anglo-American war debt negotiations, now beginning in Washington, open a new chapter in the long and tortuous series of attempts to settle this intricate problem.

The first question which representatives of the two governments will have to consider will be whether or not the time now is ripe for another definitive settlement. Such a settlement would constitute an acknowledgment the funding agreement of 1923 now is mutually undesirable. The obvious and relatively simple alternative to a new settlement is to defer the whole problem through application of another moratorium, perhaps running for several years.

Whatever their outcome, present negotiations with Great Britain are expected to determine policy with respect to our other debtors. Britain always has taken the lead in efforts to obtain a solution. And the outcome of Anglo-American negotiations, on all occasions when definite results were achieved, largely has determined our official attitude on the debts.

**Britain Took Initiative.**

Immediately after the conclusion of the war the British government took the initiative in proposing to President Wilson a complete, all-round obliteration of all debt obligations resulting from the conflict. When this proposal was refused, great Britain was the first of the debtors to open negotiations for a settlement and begin actual payments. In 1932 the British government led in asking for a reconsideration of the whole problem. Now British representatives again are in Washington to inaugurate negotiations having such a reconsideration as their objective.

One element in the situation has made it entirely appropriate for Great Britain to play a leading role on all these occasions. While our principal debtor, she also is a very large creditor on war debt accounts. Counting the advances made to her war-time allies and her share in the reparation liability of the central powers, Britain was left at the end of the war as large a net creditor as the United States. She, therefore, always has stood to lose as much from a total or partial debt cancellation as has this country. Since the virtual termination of German reparation payments, when the Lausanne agreement was signed in July, 1932, the British position as a creditor has been greatly weakened without, as yet, any lessening of her debt burden.

**Present Position Outlined.**

The Hoover moratorium on war debts was in effect during the fiscal year 1931-32. At the time of its application, the 15 debtors of the American Treasury were pledged to make, over the next half century or more, periodic payments representing principal and interest, to aggregate amount of almost 21 billion dollars. They already had paid the United States a total sum of 2.6 billions, of which 74 per cent had come from Britain.

Since the end of the Hoover moratorium, two of our five principal debtors—Great Britain and Italy—have met in full one semi-annual installment, that which fell due on December 15, 1932. They tendered also to the Treasury a "token payment" of approximately 10 per cent of the installment which was due on June 15, last. The other three principal debtors—France, Belgium and Poland—failed to make any payment on either due date. One minor debtor—Finland—has met all payments to date in full. Last June, in accepting token payments, the administration announced its willingness to negotiate with countries whose records remained clear. The present discussions are the result.

However, the door has not been closed to the nations whose records are not formally clear. The failures of France and countries which followed her example to meet the last two installments have been officially put in the category of deferment, rather than default. Hence, these countries always can obtain an equal footing with Great Britain by merely meeting the arrears. There is good reason to believe that if the present negotiations develop satisfactorily, this is precisely what they will do

As the Anglo-American negotiations open here, it is urged, on the one hand, that a new and fairly lengthy moratorium would be the most effective way of serving economic recovery and of appeasing the political passions aroused by the whole debt controversy.

**Stabilizing Influence Seen.**

Such an arrangement would postpone permanent settlement until the present emergency is over, and until economic conditions and prospects are clearer than they are today. On the other hand, it is argued that a final and definitive settlement, whatever form it takes, would represent an important stabilizing influence in the flux of present-day economic and political conditions. The evil psychological effects of war debts, say this school, will not be eliminated by deferring the issue.

Any consideration of a permanent settlement, as an alternative to another moratorium, must envisage the possible solutions of the debt problem: Complete fulfillment, cancellation, repudiation, revision.

The first two are precluded by political considerations. Complete fulfillment of existing obligations, assuming that it were economically feasible and desirable, is rendered impractical by the state of feeling in debtor countries, quite as aroused on the subject as our own. Complete obliteration of the obligations by cancellation, although on balance it would be the best solution from the economic viewpoint, equally is impractical in view of the state of public feeling in this country.

Repudiation is regarded everywhere as a perilous course, fraught with destructive possibilities for the world's whole credit structure. No debtor government desires to embark upon it, unless forced to do so by inflamed public opinion in its own country.

Revision, on the other hand, eagerly is sought by all our debtors.

**Revision Possibilities Told.**

If revision is to be the solution of the debt problem, the character of the arrangement arrived at is of great importance. There are three principal possibilities: Curtailment of the number of payments, reduction of annual instalments without curtailing the number to be made, or a lump-sum settlement.

Either of the first two possibilities would represent a minimum of interference with existing arrangements. But a difficulty in merely curtailing the number of payments is that the present instalments are regarded by our debtors as too high, whether they continue for 10 years or 50. And a difficulty in merely reducing the size of the annual installments is that such a solution still would leave scope for further controversy in decades to come.

The principal argument in favor of lump-sum settlement is that it would dispose of the whole matter once and for all. A lump-sum settlement, however, represents several seirous difficulties from the point of view of the payment process. Even with a very substantial reduction in the total debt, the sums involved still would be comparatively large.

Leaving aside the question of the ability of debtor governments to raise the necessary funds at home, one method of transfer would be for them to ship gold or silver. But none of these countries can afford to part with the amounts of gold involved. Nor is it desirable for us to add such large amounts of gold to our already superabundant reserves of the metal. Possibility of payment in silver is too limited to be regarded as a serious solution.

The debtor governments, however, could purchase American securities owned by their nationals and then either sell these in the American market or turn them over to our Treasury. But to offer such securities to American buyers might depress the securities market, while to turn them over to the Treasury would involve extremely difficult problems of valuation. Moreover, this method, while theoretically possible in the case of Great Britain, is less likely to be feasible in the case of France, and is quite impossible for smaller debtors.

Still another method is for the debtor governments to turn over to the American Treasury new bonds in marketable form, which the Treasury could offer to private investors. Possibility of disposing of such bonds necessarily would depend on the credit position of the debtor governments.

The fact such difficulties would attend even a drastic downward revision is evidence that a universally and practical solution of the debt problem is not yet in sight. Elimination of those obligations, now or at some future date, remains in the final analysis the most advantageous economic solution for everyone concerned.

(Copyright, 1933.)

• WASHINGTON'S FINEST MEN'S WEAR STORE •

Now! KNOX

PRODUCES THE

"VOYAGEUR"

A HAT for men on the "go" . . . and a hat that's got "go" of its own! . . . styled for all-around Fall and Winter wear . . . right now and right along . . . city, car or country . . . Ovalized to the shape of the head . . . technically, a hat, sentimentally, a pal . . . put together by hatters who have the knack of imparting the "get-together" spirit to a hat!

$5

Knox Vagabond, 2 ounces . . . . . $5
Other Knox Hats . . . . . . $6 to $20

• CHARGE ACCOUNTS INVITED •

RALEIGH HABERDASHER
1310 F Street

And Now

The Dining Room Becomes an Important Social Center

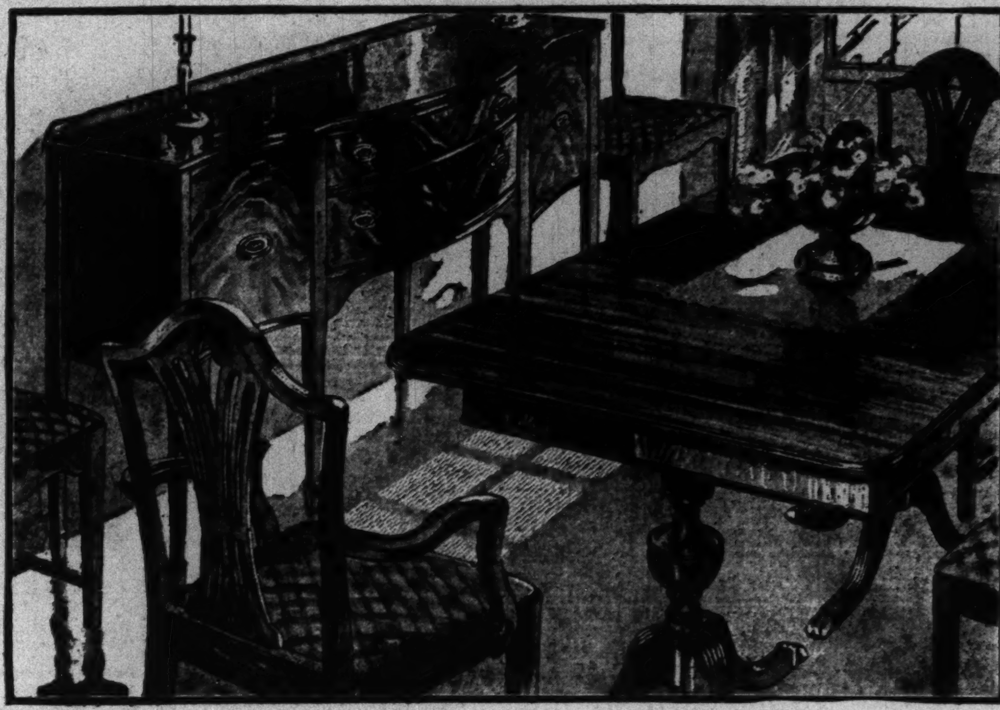

Is Your Dining Room Ready For the Fall Social Season?

A DINNER, like a play of manners, should be staged so that perfection meets the eye and luxury soothes the senses. With the approaching social season the Dining Room becomes an important social center. Guests will observe your Dining Room plenishings. Why not give them an "eyeful" by furnishing with a new Lifetime Dining Room Suite? May we quote a few?

$235

THE Dining Room Suite at this price consists of ten attractive pieces, including an unusually distinctive console-type server. Fashioned from wlanut and gumwood, with 66-inch buffet, handily arranged for convenience.

$275

A TEN-PIECE Dining Room Suite with Duncan Phyfe-type table and chairs. The china cabinet has two drawers and there is a lovely silver drawer in the buffet. Walnut and gumwood. An attractive suite!

$289

THIS Dining Room Suite is finely made and consists of a 66-inch buffet, a cupboard-type china, a server, an extension table, 4 side chairs and 2 arm chairs—ten pieces in all fashioned principally from walnut.

$295

THIS walnut and gumwood Dining Room Suite has ten pieces, including a 2-drawer china and Duncan Phyfe-type extension table. Chairs have shield shape backs and are charmingly done in a green tapestry.

$315

THIS Dining Room Suite is fashioned from mahogany and is a beautiful 18th Century English style. The chest-type server with three drawers and the cupboard china are especially interesting . . . ten pieces.

$350

CHARM indeed comes to the Dining Room that acquires a suite like this! Ten regular mahogany pieces, including lift-top server, Duncan Phyfe chairs and shaped front buffet. Table has straight, tapering legs.

Dozens of Other Beautiful Dining Suites

PARKING SERVICE—DRIVE TO REAR ENTRANCE—YOU CAR WILL BE PARKED

MAYER & CO.

Seventh Street Between D and E

# The Washington Post

THE WASHINGTON POST PUBLISHING CO.
Eugene Meyer, President and Publisher.
Eugene MacLean, General Manager. F. R. Harrison, Secretary-Treasurer.

The Washington Post is a member of the Associated Press, which is exclusively entitled to the use for republication of all news dispatches credited to it or not otherwise credited in this paper, and also the local news published herein.

OFFICES OF THE WASHINGTON POST

New York, N. Y. ....... 270 Madison Avenue
Atlanta, Ga. ....... 711 Glenn Building
Chicago, Ill. ....... 360 North Michigan Avenue
Detroit, Mich. ....... 8-241 General Motors Building
St. Louis, Mo. ....... 205 Globe Democrat Building
San Francisco, Calif. ....... Monadnock Building

DELIVERED IN WASHINGTON

| | |
|---|---|
| Daily, Sunday, 1 yr. .$7.80 | Daily, Sunday, 1 week 15c |
| Daily, only, 1 yr. ... 5.20 | Daily only, 1 week .... 10c |
| Sunday only, 1 yr. ... 2.60 | Sunday only, per copy 5c |

BY MAIL—MARYLAND AND VIRGINIA

| Daily and Sunday. | | Sunday Only. | | Daily Only. | |
|---|---|---|---|---|---|
| One year | $10.00 | One year | $4.00 | One year | $7.00 |
| Six months | 5.00 | Six months | 2.00 | Six months | 3.50 |
| One month | .85 | One month | .40 | One month | .60 |

OTHER STATES, MEXICO AND CANADA

| Daily and Sunday. | | Sunday Only. | | Daily Only. | |
|---|---|---|---|---|---|
| One year | $12.00 | One year | $5.00 | One year | $8.00 |
| Six months | 6.00 | Six months | 2.50 | Six months | 4.00 |
| One month | 1.00 | One month | .50 | One month | .75 |

All Subscriptions by Mail Payable in Advance.

*Entered at the Postoffice, Washington, D. C., as second-class mail matter.*

Sunday, October 8, 1933.


## Politics and the T. V. A.

Dr. Arthur E. Morgan, chairman of the Tennessee Valley Authority, has announced that all employes under his direction will be selected by competitive examinations. Even in the choice of laborers the merit system will be applied. Dr. Morgan is determined that the most efficient men and women available shall be employed to carry out the experiment at Muscle Shoals.

Congress did not place the Tennessee Valley Authority under civil service regulations. But the law provides that the board of directors shall set up an organization "to fix responsibility and promote efficiency." Prospective employes will be subjected to examinations similar to those conducted by the Navy Department. If Dr. Morgan's plan is carried out, politics will have no weight in T. V. A. personnel matters.

Some members of Congress have taken issue with the Morgan plan. Applications for jobs at the rate of about 1,000 per day, many of them carrying indorsements by senators and representatives, are being received at T. V. A. headquarters. The scramble of politicians to get jobs for their friends, according to Dr. Morgan, is impeding the work of the authority. Apparently the merit system is being employed as a measure of self-defense against this army of political job hunters as well as a means of insuring efficient service.

The issue of merit versus politics in the public service was clearly drawn in a recent address by Dr. Morgan. If the Government is going into business, he said, it must go into it in a business-like way. No private business could long survive if its personnel should be chosen on the basis of patronage. The tendency to choose officials and employes on the basis of politics unquestionably is one of the weakest points in systems of public ownership and operation. Certainly, the Government can not successfully operate a great power and farming enterprise under the patronage system.

Whether Dr. Morgan will be able to keep the influence of politics out of his organization remains to be seen. Members of the board of directors of the Tennessee Valley Authority are appointed by the President and must be confirmed by the Senate. It would be idle to deny that politics enters into their tenure of office.

The board may establish a merit system for the selection of employes and officials at Muscle Shoals, but over a period of years it will be extremely difficult to keep politics out of the T. V. A. Congress may amend the law or withhold confirmation of board members who are imbued with Dr. Morgan's high ideals.

Any organization that comes under control of Congress and yet keeps its skirts free from politics must have unusual powers of resistance. Dr. Morgan is to be commended for the stand he has taken, and it is hoped that he will succeed in establishing and maintaining a merit system in which politics will have no part.

## Samuel Gompers.

The statue of Samuel Gompers was dedicated yesterday with appropriate ceremonies in which President Roosevelt participated. The President paid high tribute to the character and achievements of the first president of the American Federation of Labor.

For 40 years Samuel Gompers was the leader of labor's cause in this country. He was a valiant and persistent fighter for the betterment of working conditions, but he was much more than that. His sympathies were very broad, and his public spirit was translated into active effort, not only in behalf of labor, but in behalf of American ideals.

In weighing the factors that determined the possible advancement of labor's cause Mr. Gompers took account of public opinion, the ability of employers to make desired concessions, the situations that would result from proposed reforms, and the probability of holding positions after gaining them. He rarely made the mistake of committing the Federation of Labor to unreasonable or impossible demands. Often he resisted the extremists in his organization when they urged adoption of programs which would have precipitated industrial strife, to the eventual injury of the cause of labor. His grasp of social conditions here and abroad, his knowledge of the American character, and his skill in adjusting means to ends stamped him as a statesman in the field of social economics.

The moderation and wisdom of Samuel Gompers greatly enhanced the prestige of unionism in the United States.

## In a Time of Gloom.

It is night in the month of October. The skies are ashen and sober, and the streets are deserted and drear. Like the wail of the banshee, the murmur of the crowd melting away from Griffith field rises to the windswept moon. The fans, like the skies, are ashen and sober, and their talk is of graves, and worms, and epitaphs. Keeping step to the Dead March from Saul, they leave the world to darkness and the Giants.

Yet it was a mighty struggle. Only the gods and the umpires could decide between the deadly rivals. What is to be thought of a world series decided on the question whether a ball, flying toward projecting bleachers, and struck by the fielder's bare hand, was a home run or a two-base hit? A vast library of technicalities could be built up on this theme—but it is not for Washington to disparage the Giants' victory. Excited fans talk much of Umpire Moran's decision against Manush in Friday's game, but good sportsmanship predominates, and the National Capital cheerfully salutes the Giants as the champions of the world—at present, and for this year only, mind you.

Thrills that spurt the temperature to 100 above, tense seconds which work a year's wear and tear on the nerves, alternating currents of doubts and ecstasies racing through the ganglions—all these were suffered and enjoyed by the fans yesterday and the day before. Ten innings of dizzy uncertainties ending in a huddle of umpires to decide a technicality that might easily baffle a sanhedrim—and then the belching cloud of doom! It was pitiful, with a whole cityfull hanging breathless and exhausted.

But even in the ashes of defeat the spirit of the Nationals gleams with sullen fire. Another day, another year, and another whack at the Giants is the melancholy food of hope at this gloomy obsequy.

Truth may seem, but can not be;
Beauty brag, but 'tis not she;
Truth and beauty buried be.

In another municipality, not unknown to fame, there is delirium as the victors are bound with wreaths and drowned in ticker tape. Let no threnody from Washington mar the festive occasion. Let sportsmanship prevail, in fan and player, so that when victory shall perch on Washington's banners, as perch it will, all men shall say that the Nationals and their Capital were as noble in defeat as in victory.

## The Casper-Alcova Project.

The Federal Administration of Public Works recently has authorized the expenditure of $22,700,000 to develop what is known as the Casper-Alcova project in Wyoming. It is proposed to irrigate about 66,000 acres of land in the vicinity of Casper and to establish a water storage plant at Seminoe on the North Platte River in connection with the irrigation project.

The allocation of Federal funds for the purposes mentioned has been severely criticised by engineers familiar with conditions in the region concerned. It is pointed out that the irrigation works will cost nearly $250 per acre to build, whereas agricultural experts employed by the Government state that the farmers who settle on the land will not be able to pay more than $2 per acre annually toward rental and amortization charges. It is apparent from these estimates that the irrigation project will not be self-sustaining, and certainly will not provide an immediate outlet for much unemployed labor.

In defense of the grant, it is said that profits from the sale of power will more than carry the cost of the combined power and irrigation project. Furthermore, Government experts connected with the Reclamation Bureau state that sales of power will be possible at low rates and will not displace sales by private companies. However, officials admit that the irrigation project will have to be subsidized out of the profits from the power development.

In the opinion of Government investigators, the semi-arid lands to be irrigated will be settled very slowly and the settlers also will require considerable capital to engage in the production of sugar beets or general dairy farming, which probably would be the chief lines of activity carried on in the district. As the A. A. A. is endeavoring to limit the production of sugar beets in order to raise the level of sugar prices and also in trying to cope with the problem of excess supplies of dairy products, it seems ill-advised, to put it mildly, for the Federal Government to appropriate millions of dollars from the emergency public works fund to subsidize the growing of more beets and the production of more dairy products.

Approval of the project apparently represents a yielding to political pressure to do something for the State of Wyoming. It is argued that Wyoming is entitled to special consideration in view of the fact that the State has contributed nearly $40,000,000 to the reclamation fund and that the region around Casper is now suffering from the decline in oil and live stock activities.

Arguments of this kind have been responsible for the waste of great amounts of Federal funds in the past on uneconomic enterprises. At no time is the policy defensible, and it is especially hard to explain or to justify under existing conditions. Secretary Ickes has emphasized his intention of using the emergency public works fund to develop sound and socially desirable undertakings that at the same time will provide a maximum amount of work for the unemployed with a minimum amount of delay. The Casper-Alcova project does not appear to meet any of his general specifications.

## "Railroad Jack."

For uniqueness of occupation Harry Cooper, who died yesterday in Michigan, deserves passing notice. For upwards of forty years "Railroad Jack," as he was familiarly known to the thousands who paid their forfeits to this wizard of memory, made a living out of betting on his accurate knowledge of historical facts. A great barnstorming exponent of "ask me another," Cooper defied the learned and simple alike to propound a question of historical fact that he could not answer.

Arriving in a university town, Cooper would take his stand at some prominent point on the campus, accost students and teachers as they came out of classes, and attempt to get them to lay bets against his omniscience. As a factual "bookie" he played a race track of scholarly information, consorted with hundreds of the intellectually elite and, bereft of diploma or degree, amazed wise men with his untutored erudition. He spent whole summers in libraries memorizing pages of the encyclopedia. He boasted of the fact that he had at his finger tips the answers to 10,000 historical dates and the life history of 5,000 of the world's famous men and women.

Harry Cooper's death suggests the query why a man with such amazing memory faculties should end his days in obscurity. One has only to turn the cards of any library catalogue under the heading "memory" to be impressed with the premium put on retentiveness in the fields of business, politics and learning. But it appears that, while memory is an important factor in success, it must be coupled with other equally important ones, notably the power to use information as well as store it.

It is said that Seneca, the Roman philosopher, upon listening to the recital of 2,000 disconnected words, could repeat them accurately in the order in which they had been spoken. Lord Macaulay was credited with the ability to repeat every word of a long oration he had just heard. Dr. Fuller, author of "Worthies of England," was said to saunter along a London thoroughfare for a hundred yards and then repeat in the proper order all the signs of the shops on both sides of the street. John C. Calhoun is known to have valued a good memory so highly that at bedtime he rarely missed practicing a memory game that he had devised. It consisted of recalling at five-minute intervals the happenings of the day.

But these notables went beyond mere retentiveness, and utilized their memories in constructive labor.

The Fickle Artist.

## Short Circuits

### The Country Doctor.

Buffalo Evening News: You see, rural sections are short of doctors because a country doctor can't wear a white coat and specialize on the left ear.

### Or Inhaled.

Boston Globe: "Soup is eaten," according to a definite pronouncement by the Society for the Advancement of Better Living, which thereby puts a definite quietus on those who think soup should be whoofled.

### Full of the Devil.

Wall Street Journal: The minister, in making an announcement for the evening meeting, said, "Elder Jones will present a paper on 'The Devil.'" Then he added earnestly, "Please be prompt in attendance, for Brother Jones has a carefully prepared paper, and is full of his subject."

### His Pastime.

Punch, London: An octogenarian is said to spend his time sketching on blotting paper. A very absorbing hobby, we should think.

### A Cheerful Sacrifice.

Detroit News: Are there any overwhelming objections to including seersucker suits in the cotton to be plowed under?

### Getting the Jump.

Toledo Blade: There's something gained by jumping to a conclusion. You're there when the crowd arrives.

### All Vowels in One Word.

Wall Street Journal: "Is there a word in the English language that contains all the vowels?"

"Unquestionably."

### Humiliating.

Boston Transcript: "It is no disgrace to fail if you have done your best," says a philosopher. Still, it's pretty tough to have to admit that the best you could do was fail.

### Conservative Clerks.

Los Angeles Times: Australia's government-owned bank has forbidden the use of lipsticks and rouge by girl clerks, and also limits their taste in clothes colors to black and blue. Just another way of reducing the interest.

### Gangster Loot.

Topeka Capital: Federal operatives dug up over $73,000 the other day on a Texas farm. The days of the rovers of the Spanish main are past, but the idea of piracy and hiding loot dies hard. In these degenerate days it is practiced on land rather than the stormy main.

### Infant Athletes.

Boston Transcript: A correspondent of the New York Times urges greater effort for the improvement in physical fitness of the rising generation. If she had ever listened to an infant—any infant—of the present generation crying in the night she would know that it was top hole in physical fitness.

### Forgotten Genius.

Christian Science Monitor: Now that France has honored another of her famous cheesemakers by erecting a statue to him, an American memorial would seem to be in order to the unsung genius who first hit upon the idea of serving cheese with apple pie.

## Man and the Machine.

*By C. M. Jansky, in Electrical Engineering.*

In reading about and listening to the many explanations of the causes of and remedies for the present economic and industrial depression, one is impressed by the persistence of a fundamental idea contained in many an ancient belief or superstition. One of these ancient tenets that still seems to be functioning is the belief in demons or spirits.

The ancients believed that two demons or spirits, one good and one bad, controlled the destiny of every human being. The good demon was credited with the meritorious deeds of his ward, while opprobrium was accorded the bad demon for his ward's evil deeds. Gradually, man began to claim personal credit for his meritorious performance, but to this day the evil demon is still on duty. Man still ascribes many of his own delinquencies and shortcomings to forces outside his own control, that is, to evil demons. These evil demons go by different names, the most common today being capitalism and its associate, the machine.

* * * *

A few of the charges hurled at the machine are that it destroys reverence for human life; that it merely extends the physical powers of man, but exerts no spiritual force; that man is fast becoming a mere valet to a machine; that it is a dysgenic or atrophying factor comparable to the use of narcotics; that it is one of the great faults of civilization; or, in short, that it is responsible for most, if not all, of man's social industrial, spiritual and esthetic shortcomings. Most certainly this is a grievous load for the demon machine to bear.

We need no vivid imagination to picture to ourselves the plight of primitive man, who was subject to all the vicissitudes of the changing temperatures of the seasons and in the rigors of changing climates. His sole means of obtaining sustenance were the skill of his hands and the fleetness of his feet. His shelter against storms and climate was a cave or a rude hut of sticks covered with bark, or with the skins of either domestic or wild animals. Food he had to eat raw until through the ages he acquired the skill to build and maintain a fire. Before he devised a machine for the building of the fire, if the fire died, he had to beg or steal from another, and thus in a measure he was subservient to the more fortunate. When, however, he devised the fire drill, he became more independent and self-reliant. Thus the simplest machine was an agent of freedom and independence and not of enslavement.

* * * *

The next great step in human progress was the discovery of the method of making fire or heat do the work of men and of animals. The steam engine made factories possible, and these factories to some are merely prison walls, but the prison walls are not the work of the machines. If factories are prison walls, the fault is of human origin and not that of the inanimate machine that does man's bidding. Granted that man must toil to obtain the goods to satisfy his wants, the charge of enslavement is based upon the assumption that before the introduction of the factory, man was free.

This was the notion of Ruskin, whose conception of an ideal life was "a peasant in a velvet jacket singing in the fields, the heavens unpolluted by the smoke of mills and the air unvexed by the noise of railroads." A beautiful picture indeed, but Ruskin does not tell us how the peasant was to get the velvet jacket. Before the invention of the power loom, most peasants were glad to have coarse homespun to cover their nakedness and to keep out the inclement storm. The lot of the peasant before the invention of machines is more accurately portrayed by Millet in his "Man With the Hoe" and "The Angelus," and by the East Indian woman hitched to an ox plowing in the field, than by Ruskin's happy meadow lark.

* * * *

When man learned to experiment and to study the operation of natural laws, he soon developed means for molding his environment, not merely for supplying his creature comforts, but for stimulating his esthetic sense and intellectual aspiration. In short, natural science was born. The most potent mechanical product of science is the electrical machine which, in the brief space of half a century, has almost completely transformed civilization. Politicians and statesmen are much agitated over the more obvious services of the electrical machine, such as the supplying of light and power.

While these are of great importance, as they are subject to taxation and satisfy our needs, they are not so significant, and it may be said important, as many of the services never mentioned in the halls of Congress or legislatures. If the electric generator had not been invented, there would be no automobiles, no airplanes, no telephones, no telegraphs, no radio, no television, no X-rays and no electrocardiograph; nor would there be a host of other devices by which man not only obtains a broader experience, wider outlook, but by which his ailments are diagnosed and cured.

The progeny of the electric generator is truly numerous and magnificent, but it is ever growing larger and more splendid. Not merely the physical sciences, such as physics and chemistry, are dependent upon electricity for further development, but the new and profound researches in the biological sciences are conditioned by electricity, the subtle product of the electric generator. Thus the electric machine is not only the product of science, but it is the agent that makes scientific discoveries possible.

The machines, products of man's mind and skill, are also the agents by which his mind and body are set free.

### Always Easy.

Los Angeles Times: The man who boasts that he can't be fooled twice the same way is usually a sucker for some other way.

### Happy Days in Maine.

Boston Transcript: Bears are reported to be moving from Canada to Maine. With both bears and beer these should be happy days up in the big woods.

# Along the Potomac

*With*
**Carlisle Bargeron**

FOR sheer intrigue, romance, adventure and thrills, the New York mayoralty race has a world series backed entirely off the map.

Bargeron.

Surprises at every turn that make men's ears tingle and their hair stand on end. What could be more dramatic now than the entrance of Mr. Jim Hoey on the side of the administration—sponsored by Mr. McKee? Mr. Hoey is to make the sacrifice and run for borough president of Manhattan.

I don't personally know the needs and ambitions of the New Yorkers. Dropping up there occasionally does not permit one to get out among the people and listen to their heart beats.

But for some time past the New York papers have expressed such a yearning for clean government, for deliverance from evils of the present one, that a similar feeling must exist among the people themselves.

What great joy, then, it must have been for them to learn that Mr. Hoey, to quote Mr. McKee's confident words, was to be their next borough president. This is a break that few people get.

* * * *

MR. HOEY—I'm under the impression that his name really is spelled "Hooey"—managed the present mayor's campaign last year, mind you, the mayor whom they are now trying to get rid of. Apparently to atone for the wrong he inflicted upon the people Mr. Hoey now is willing to serve in public office himself. That is too much, and the rest of us very well may pray that his action does not become prevalent among managers.

Mr. Hoey also was Mr. Al Smith's floor manager at Houston in 1928. In fact, Mr. Hoey has been very prominent in New York politics for many years. To me he always has appeared the personification of Tammany, from whose ranks he claims now to have bolted and which he wants to clean up. Such is the man, such is his manner that whenever he swept into a room one had a right to think: "Here comes Tammany!" He is the image of the Tammany picture which the country has. Why, compared with him, the mild mannered Boss Curry, whom they are trying to oust, is an innocent patron of the arts.

* * * *

THE funniest thing of all, though, is the hole in which the administration has placed some of its friends, individuals and newspapers alike, particularly the so-called progressive newspapers which talk so much about redistribution of wealth and pay their reporters scarcely a living wage. They didn't know the administration was coming into the fight so they most naturally lined up behind LaGuardia. Now listen to their squawks.

The picking of Prosecutor Pecora to run for district attorney is about to break their hearts. It is a Wall Street plot, say they, to pull him off the trail of 1929 high finance he is pursuing for the Senate committee.

* * * *

GIVING some weight to their charge was the story coming closely upon the heels of the Pecora announcement that Mr. Roosevelt was thought to be desirous of having a quiet investigaton of Wall street practices and had instituted such an inquiry through his Cabinet. One can appreciate why he might feel this way inasmuch as he could easily reason that the country by now must be pretty thoroughly educated as to what went on in the halcyon days and that further public airing simply militated against his efforts to bring the bankers into line with his recovery program.

But he has denied any knowledge of the quiet investigation—said stories in the newspapers were the first he ever heard of it. Mr. Pecora is to carry on.

* * * *

THERE should be no quibbling about him, about whether the public hearing should be stopped or not. Because Mr. Pecora's prosecuting usefulness in so far as the Senate committee is concerned is manifestly at an end. Any carrying-on on his part will savor too strongly of his campaign. He has done a good job and would make a crackerjack in the job he seeks. But there is no reason why the Senate committee should pay for his electioneering.

The whole thing, though, leaves the "Progressive" press in an awful mess. It wants to dissent, to beat its breast in protest. But not against Mr. Roosevelt. That would be unpopular. So it makes Jim Farley the goat, the arch criminal of the plot.

And what a good buffer Jim makes!

### *PLANT TRAPS INSECTS.*

A strange plant and animal partnership that may prove a valuable ally of farmers in fighting the locust plague, says the Detroit News, has been discovered by Guillermo Gandara, formerly of the Mexican ministry of agriculture. The plant, a weed that was found growing in a gully near La Ceiba Agricultural Station in the Republic of Salvador, traps young locusts in the hopper stage for ants to feed upon.

The three-sided stalks of this curious weed bristle with hook-like hairs which catch and hold locusts and other insects that may wander its way in the daytime. When night comes armies of carnivorous ants arrive upon the scene to swarm up the stems of the plant and devour the imprisoned insects. Senor Gandara suggests that farmers living in areas subject to locust plagues might do well to plant this weed along fences surrounding the threatened fields.

# Ship Inquiry Halt Is Called For New Data

### Senate Committee Marks Time Hunting Records of Black Diamond.

A week's respite to permit Senate investigators to collect new material in their inquiry into ocean mail contracts has been called by Senator Black (Democrat), Alabama, chairman of the special investigating committee.

The committee is awaiting further correspondence from the files of the Black Diamond Steamship Lines, former operators of Government vessels and now private operators. J. E. Dockendorff, president of the line; J. Caldwell Jenkins, vice president of the Black Diamond and formerly vice president of the Emergency Fleet Corporation, and V. J. Sudman, secretary-treasurer of the Black Diamond, who have testified before the committee, will be recalled if the company files reveal anything new.

Senator Black is also trying to find the records for the years 1920-30 of the Empire Stevedoring Co., a subsidiary of the Black Diamond, in charge of stevedoring operations for the Government during that period.

Dockendorff, Jenkins and Sudman have testified that these records disappeared mysteriously from the warehouse where they were stored, and that the loss was not discovered until Senate investigators asked for them.

The next hearing is set for October 17.

# Cotton Control Payment Told

### Development of Program Speeded; Farmer Campaign Soon.

(Associated Press.)

The Farm Adjustment Administration announced yesterday that who joined in its 1934 cotton conland rental payment to farmers trol program would range from $8 to $11 an acre, depending upon potential yields.

The announcement of the scale of payments was made by the administration as it speeded development of the control program with the hope of beginning a campaign among cotton farmers within two weeks.

In addition to rental payments, producers joining in the control program will be paid a benefit on the domestic portion of their crops if the average price next season is below "parity" prices based on prewar average prices. Any rentals that have been advanced will be deducted from these benefit payments.

# Installation Set At Columbus U.

### Class Officers in Posts Tomorrow Night.

Installation of class officers will take place tomorrow night at Columbus University.

The officers are: Senior law class, J. E. Davidson, president; Anna M. Ryan, vice president; G. Dorothea Ehlis, secretary; Charles E. Sterling, treasurer, and William F. Smith, sergeant at arms.

Junior class officers are Fred J. Whelan, president; Regina C. Goddard, vice president; Evelyn McGivern, treasurer; Betty Martin, secretary, and Carl V. Ramey, sergeant at arms.

Officers of the freshman class in the accountancy school are George W. Loving, president; Thomas J. De Francis, vice president; Florence Grant, secretary, and Francis X. Quigley, treasurer.

Dr. John R. Fitzpatrick, dean of the school of law, yesterday announced the appointment of Thomas E. Kissling as editor of the Skipper, school publication.

# Oil Problem Laid Before Roosevelt

### Ickes Defers Decision on Price Fixing.

(Associated Press.)

Secretary Ickes told newspapermen after a White House conference yesterday he had discussed with President Roosevelt the principle of price fixing for the oil industry, but no conclusions were reached.

The Secretary of the Interior, who also is oil administrator, did not go into detail, but said that data collected thus far may not be representative enough to warrant any steps in the direction of price fixing at this time.

# Two Fliers Killed In Kansas Crash

### Another Hurt in Drop of 250 Feet at Landing.

McCune, Kans., Oct. 7 (AP).—Two persons were killed and a third critically injured in an airplane crash here today.

Paul Calhoun, pilot and owner of the plane, and Eugene Stotts, high school student, both of McCune, were killed, and Thomas Laisure, McCune High School student, injured.

The plane crashed from a height of about 250 feet as Calhoun was making a landing.

**Pharmacist Group to Meet.**

The Pharmacist Society of the District of Columbia will meet at 11:30 p. m. tomorrow at the Y. M. C. A. Marion S. Alley, president, will preside. A survey of the working conditions of pharmacists will be presented.

# Blaming the Workers for It

## *Is the Pressure Against Strikes In Harmony With NRA Aims?*

By William Harlan Hale.

Yesterday the Gompers monument was unveiled here, and the President made a conciliatory speech before the American Federation of Labor. But all that did not put an end to a deeply rooted feeling among citizens that all might be well with the recovery program but for the consistent efforts of organized labor to demand more than its slice of the economic pie, and thus upset the entire dish.

You or I could stand up and read Section 7a of the recovery act to many a pleasant dinner group here in Washington, and have our friends reply by denouncing the strikers in factories where those very collective bargaining rights are being ignored.

This frequent resentment arises not out of ignorance, nor lack of human sympathy with the working class. The fact is the actual history of strikes in this country is not exactly an enviable one. The career of the A. F. of L., through the decades before the depression, suggests a strong degree of opportunism.

The prosperous days for workingmen during the war called forth an immense expansion of the unions, and during the twenties there were many cases of exorbitant demands, followed by long and crippling tie-ups. We have not forgotten the fantastic wage levels prevailing in the building trades, for instance.

The leadership of the A. F. of L., often devious and often resting upon machine politics, has not aroused the whole-hearted respect of American people. Finally, the failure of the unions to take any collective stand during the recent years of our downfall has estranged many liberal-minded observers.

There is an understandable suspicion, therefore, that the sudden resurgence of organized labor, under the inspiration of John L. Lewis, at the moment Nira was put in force, might result in a program of ruthless self-aggrandizement. In the minds of many, the present wave of strikes confirms that opinion.

But before we draw our conclusions we ought, I think, to look at the actual strikes. Are they really being used as devices to attain exorbitant demands? Or are they the answer of workingmen to the failure of the employers to carry out their side of the agreement?

Perhaps sometimes we overlook the fact that the main purpose of the recovery act is to raise wages. That makes labor the most vitally interested party in the program, necessarily vigilant against the danger of a short measure.

Then we have got to remember that while the codes set down minimum wages, they do not provide for any increase or even maintenance of wages that are above that minimum. The loophole created here is a dangerous one, and it has been used by employers to the full extent. The NRA headquarters can supply you with dozens of cases in which the employer has fired higher-paid workers, often of long experience, and then re-hired them at the new minimum. In mills and textile factories new girls have been taken on in conformity with the program, only to be told after a short while that their work was "unsatisfactory," but they could continue working on low piece rates, as "apprentices."

All the initiative of raising the general level of wages has been left to the employer; the recovery administration has trusted him to carry out the spirit of the law. Since the letter of that law can be so easily evaded, the only thing that really counts is the spirit.

The Government has no way of checking readily on either the conformity or the initiative. There is only one policeman, and that is the worker who can tell from his pay envelope whether he is getting the promised deal or not. The labor union, then, while it must not be the direct instrument of the Government, is an actual protector of the law.

If the union strikes against annullment of collective bargaining guarantees in the "captive" coal mines of Pennsylvania, it seems actually to be defending the NRA. If the West Virginia steel workers go on a "holiday" to win union recognition, they merely are demanding fulfillment of that same provision.

It is known that several of the Gastonia mills are breaking the $12 minimum and are paying their workers between $2 and $6 a week. Washington has not yet acted—because the workers in this case are too poorly organized to stage a walk-out which would call Federal attention to the violation.

Strikes of this protective sort, far from being ruthless snags thrown into the path of recovery, seem to be closely in harmony with NRA aims. To decry them, and to try to weaken their status, is in large degree to oppose our advance toward the kind of recovery which we have set as our goal.

A strike in which the workers simply walk out to force a large pay rise is of course a different thing. But we must not forget that prices are constantly rising, and that, if there is to be any continued betterment, wages must keep in step with them.

Many firms, realizing the truth that there will be no prosperity without higher purchasing power, have announced pay rises from 5 to 15 per cent. But many others are withholding these vital increases as long as they can. It seems only rational that labor should be entitled to strike, in the face of such refusal.

That does not mean that we should welcome a strike when it comes. Any interruption of normal industrial activity is a lamentable waste. But what can we expect? We are not a nation of saints and altruists. And to blame labor for looking out for its own interests is to condemn a motive that inspires each one of us.

# Dunlap, Once Noted Democrat, Guilty

### Convicted in Bank Fraud Case in Illinois.

Springfield, Ill., Oct. 7 (AP).—Millard F. Dunlap and William G. Goebel, president of the defunct Ayers National Bank at Jacksonville, were convicted of false entry and conspiracy charges today.

The 76-year-old Dunlap was once treasurer of the Democratic national committee.

**Woman Accused as Thief.**

Judge John P. McMahon held Elizabeth Randolph, colored, 1200 block Calvert street northwest, to the grand jury under $1,500 bond on a larceny charge yesterday. She was accused of stealing $152 from her employer, Mrs. Muriel Milton, 1600 block S street northwest.

# Red Cross Aids 18,500 Families in Storm Area

Victims of the recent series of hurricanes, more than 18,500 families have been added to the relief rolls of the American Red Cross, John Barton Payne, chairman, said yesterday.

Thousands of rolls of roofing material were bought to provide shelter for families whose homes were damaged.

The sections hardest hit were Texas, Florida, North Carolina and the Chesapeake Bay area.

**Benefit Silver Tea Today.**

The Ladies of Charity at Holy Trinity Church will give a benefit silver tea at the home of Mrs. J. G. Ord, 3806 Garfield street northwest, at 4 p. m. today. Mrs. Frank Horigan, of Baltimore, archdiocesean president of the organization, will be the guest of honor.


*A Spectacular Purchase of Manufacturer's Sample*

**Coats**

*Lavishly Fur Trimmed*

**$25**

*Values to $39.50*

. . . A price that barely covers the cost of fur alone . . . You won't be able to duplicate the materials, the qualities, the fur trims later at this low price.

Deep greens, wines, browns; smart black, eel gray! Huge collars, yokes, epaulets, sleeve bandings of these superb furs:

- Red Fox
- Fitch
- Squirrel
- Wolf
- Caracul
- Badger
- Marmink
- Kid Fox

Sizes 14 to 44

*A Small Deposit Reserves Choice!*

**S. KLEIN**

*Washington's Underselling Store*

**1227 F ST. N. W.**


# McCarl Cuts Dentists' Fees For Veterans

### Holds Economy Act Forces Reduction on Even $1 Charge.

Dentists may charge the public $8 to fill a tooth, but Comptroller General McCarl yesterday ruled when they work for Veterans' Administration patients their fees must be sometimes as low as 85 cents.

The cut results from McCarl ruling that Government dentists must sacrifice 15 per cent of their fees due to the economy act.

The ruling aroused criticism in Veterans' Administration circles, since doctors and dentists have the status of private contractors because their work is "by the piece."

The Veterans' Administration was particularly exercised because, it pointed out, it had been able, by appealing to the dentists' patriotism, to have them reduce their fees in some cases to $1.

Reducing this already $1 fee to 85 cents, the administration pointed out, is to cut it to "such an unreasonably low figure as to place the administration in an indefensible position."

In spite of this plea, McCarl decided the economy act included payments for medical and dental services. Another ruling limited the amount paid Government employes for use of their own automobiles to the amount actually spent for gas and oil, unless the worker used his machine while on travel status. Mileage is permissible in this case.

# Rev. Dr. Palladine, Here From Oregon, in Hospital

The Rev. Dr. Silvio Palladine, captain chaplain with the Italian fascisti in 1919, is seriously ill at Providence Hospital suffering from a heart attack.

Visiting here from Portland, Ore., the Rev. Palladine was assistant pastor of St. Stephen's Catholic Church there. His brother is captain physician of the fascisti in Rome.

# Up 24 Pounds

### Father of C. C. C. Youth Thanks President.

Appreciation of the health-building quality of conservation corps work was expressed to President Roosevelt in a letter made public yesterday from John P. Flanagan, Bangor, Me., whose son gained 24 pounds in a camp last summer.

The letter, made public by Robert Fechner, director, follows:

"Dear President Roosevelt:

"You have sent my son, John Wilfrid Flanagan, 18, back to me after three months' in the Civilian Conservation Corps at Princeton, Me., full of strength, health and enthusiasm. He is 24 pounds heavier than when he left home. He says that the commander of the camp, Capt. H. W. Lehr, Fifth Infantry, is a prince.

"I thank you from the bottom of my heart."

# Group Will Study Newspaper Code

### Revision Conference Up in New York Monday.

(Associated Press.)

Conferences on revision of the newspaper code submitted to NRA by the American Newspaper Publishers Association will be held in New York tomorrow.

Deputy Administrator Lindsay Rogers, who conducted the hearings, left yesterday for New York with the expectation of meeting with A. N. P. A. representatives this week.

Rogers, a professor at Columbia University, has a course of lectures to deliver there during the fall and winter months and expects from now on to spend only a few days in Washington.

**Y. M. C. A. Plans Drive.**

A membership campaign will be conducted by the Y. M. C. A. of Washington during "Founders Week," October 11-18, it was announced by L. W. DeGast, general secretary of the association.


**Sea Cave Restaurant**

*Luncheons, Dinners*

1603 K St. N.W.

12 to 14 Individual Pieces Delivered Hot Any Hour Till Midnight. Or Drive to 2213 14th St. N.W. **$1**

**Call North 6617**

**L. L. PERKINS**

WILL BOND YOU.

United States Fidelity & Guaranty Co.
Phone National 0013. 1415 K St. N.W.



**Sears HOME FEATURES AT BIG SAVINGS!**

**BLANKETS RUGS CURTAINS**

**Water Color Shades**

**49c Ea.**

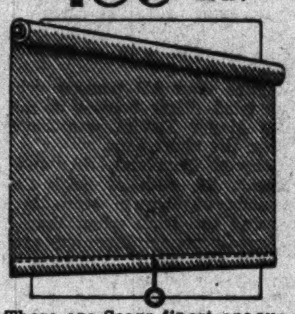

These are Sears finest opaque water color shades mounted on a guaranteed spring roller. In green, tan, buff and white. Three by six feet.

**Rayon and Cotton Damask**

**49c Yd.**

*Today's Value 65c Yd.*

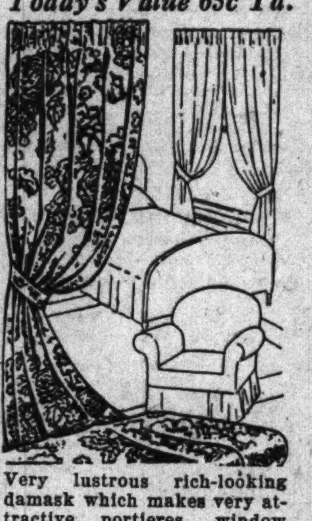

Very lustrous rich-looking damask which makes very attractive portieres, window drapes, bedspreads and chair covers. Luxurious rose, blue, green, gold, rust and mulberry shades. 50-inch widths.

**Inexpensive Blankets, Warm and Extremely Serviceable**

**$2.39 Pair**

70x80 inches

*Today's Value, $2.98*

In coldest weather, you'll rest snug beneath this 5% wool blanket with the wide sateen binding. Made by a famous American blanket mill of virgin wool and selected resilient cotton, the right combination for warmth and service. Lovely plaids of Rose, Blue, Green, Orchid and Peach on white.

**4 Pounds of Warmth!**

**$3.98 Pair**

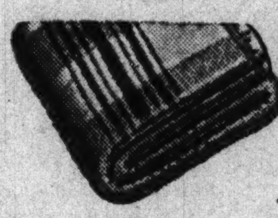

Pure wool (not less than 5%) combined with resilient cotton. Extra big 80x90 inches double. Assorted pastel plaids.

**Filled With Pure Wool!**

**$3.98**

*Today's Value, $4.59*

Extra large comfort, 72x84 inches cut size. Floral sateen center; 12-inch rose, blue, green or orchid border. Also pastels in duplex style.

**Quality? Yes! It's "Snugtex"**

**69c**

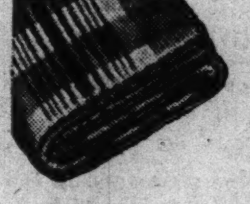

70x80 Inches

And "Snugtax" is your assurance of service and good wear. All American cotton in dainty pastel plaids.

**Sears "Three-L" Floor-O-Leum**

**45c Sq. Yd.**

*Today's Value 59c Yd.*

Over 30 patterns to choose from, in tile block and marble effects. Cut from a roll 6 feet wide to your measurements.

**Servistan Rug Cushion**

**$5.95**

9x12

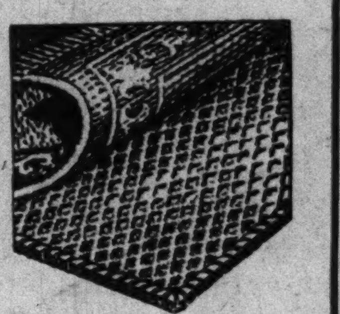

To double the life of your rug use one of these mothproof hair rug cushions. Waffled to prevent bulging. Saves fuel, too.

**New Jumbo Size Cushion Dot Grenadine Curtains**

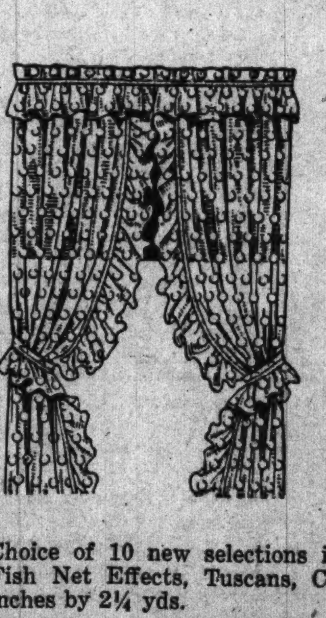

**$1.49 PAIR**

*Today's Value $1.79*

Droopy, languorous 6-inch ruffles that will give quite a French touch to a bedroom, or quite a luxurious look to a living room. Sheer, full, fresh . . . in extra 48-inch width to make them fluff beautifully when hung. Rich shades of cream and ecru.

Choice of 10 new selections in novelty Old English Fish Net Effects, Tuscans, Cobwebs and Filets, 32 inches by 2¼ yds. **$1.49**

**Exclusive With Sears—The "Servistan Fenwick"**

9x12 Size **$34.95** Delivered

*Monthly Payments Easily Arranged Plus Carrying Charge*

In the Servistan Fenwick you'll find a warmth of color and delicacy of design found only in much more expensive rugs. Extra heavy tufted Axminster pile of first grade all-wool fadeproof yarns. Only yarns of this quality show such an admirable sheen and take the highlight blendings in such beautiful shaded variations.

Hours:
9:15 A. M. to 6 P. M.
Fridays and Saturdays
9:30 A. M. to 9:30 P. M.

**SEARS, ROEBUCK AND CO.**

SATISFACTION GUARANTEED OR YOUR MONEY BACK

Convenient Free Parking

RETAIL DEPARTMENT STORE—Bladensburg Road at 15th & H Sts. N.E.

# Garfield Quits As President Of Williams

## Son of 20th President of U. S. Was War Fuel Administrator.

Williamstown, Mass., Oct. 7 (AP).—President Harry Augustus Garfield of Williams College, head of that institution since 1908, and son of James A. Garfield, twentieth President of the United States, resigned today, effective June 30, 1934.

President Garfield said:

"I quote the words of Dr. Mark Hopkins when he reached my age—I will be 70 October 11—'I resign in order that I might not be asked why I do not resign.'" Dr. Hopkins retired from the presidency of Williams in 1872.

He was not prepared to divulge at this time his plans for the future, President Garfield said.

**Appointed By Hoover.**

He was a professor of politics at Princeton University and had practiced law in Cleveland, Ohio, before coming to Williams.

The trustees accepted the resignation and passed a resolution relative to his service with the college.

Garfield was first called into the Government war service early in 1917 by Herbert Hoover, who named him chairman of the price-fixing committee of the United States Food Administration.

**Vigorous Executive.**

In August, 1917, President Wilson appointed him fuel administrator, a post which made him virtually dictator of the country's fuel resources, and head of an organization that numbered 1,000 persons in Washington and 18,000 throughout the Nation.

Under his supervision production the first year was increased 50,000,000 tons bituminous and 12,000,000 anthracite over the previous year, but rigid conservation was needed and some of the drastic orders of the administrator were unpopular. He insisted on obedience to his rules, and in the main they generally were complied with.

**Upholds Garfield Name.**

The family of Dr. Harry A. Garfield, son of the martyred President James A. Garfield, has long been prominent in public service. James Garfield, jr., a brother, was Secretary of Interior in Theodore Roosevelt's administration.

In recent years Dr. Garfield has devoted most of his time to the Institute of Politics, which he founded in Williamstown 10 years ago.

Most of the world's prominent statesmen have attended the annual summer sessions of the institute, which were discontinued last summer.

# Weisberger Loses $10,223 Tax Appeal

## Former Richmond Merchant Must Pay Deficiency

The United States Board of Tax Appeals yesterday overruled Sam Weisberger, former Richmond department store president, in his fight to avoid payment of an alleged income tax deficiency of $10,223.

Weisberger, who now resides in New York, sold out his Richmond business in 1927. Later, the Internal Revenue Bureau billed him for $10,223 additional income taxes for that year, contending the excess over the cost of corporate stock received by him from his department store corporation should be treated as "liquidating dividends."

Weisberger petitioned the Board of Tax Appeals to decide the Internal Revenue Bureau's attempts to collect were illegal.

# Llangollen Hunt Is Set for Nov. 4

## John Hay Whitneys Ready to Welcome Crowd.

Upperville, Va., Oct. 7 (Spl.).—Mr. and Mrs. John Hay Whitney plan the third annual Llangollen hunt meet at their country estate near here November 4.

In addition to the Llangollen Cup race, there will be three or four other events on the program.

The cross-country hunting course at Llangolen, fashioned somewhat after that of the Aintree course in England, is one of the most difficult in the United States. A large attendance is expected from New York, Philadelphia, Baltimore and Washington.

# William Merrill Dies at New York

## Formerly Headed Firm of Remington Rand, Inc.

New York, Oct. 7 (AP).—William F. Merrill, 57, former president and general manager of Remington Rand, Inc., died today at his Park avenue home.

Surviving are a son, Frederick T. Merrill, of Santa Barbara, Calif., and a brother, Oliver B. Merrill, of Summit, N. J.

Merrill was born in Davenport, Iowa, a son of the Rev. James Griswold Merrill, former president of Fisk University.

# Farmer Killed in Fall From Load of Wood

Harrisonburg, Va., Oct. 7 (Spl.).—Isom Bland, 51, West Rockingham farmer, was killed today when he fell from a load of wood he was hauling to his home near Mount Clinton.

Coroner Leroy Byers is conducting an investigation. Bland has a wife and two children. He is a native of West Virginia.

# *Reich Plan to Kill Incurables Opposed by Religious Groups*

## Doctors Weigh Question of Painless Death When Asked by Sufferers.

Berlin, Oct. 7 (AP).—The proposed recognition by law of painless and peaceful death for incurables raised a number of fundamental problems of a religious, scientific and legal nature in Germany today.

The Catholic newspaper Germania hastened to observe:

"The Catholic faith binds the conscience of its followers not to accept this method of shortening the suffering of incurables who are tormented with pain."

In Lutheran circles, too, life is considered something which God alone can take.

**Doctors Ponder Issue.**

A large section of the German people, it was expected in some interested circles, might ignore the provisions for euthanasia, as such a relief from life is called. Euthanasia overnight has become a widely discussed word in the Reich.

In medical circles the question was raised as to just when a man is incurable and when his life should be ended.

According to the government's present plans, incurability would be determined not only by the attending physician, but also by two official doctors, who would trace the history of the case and examine the patient.

The ministry believes this provision will guarantee no life will be destroyed which is still valuable to the state.

**Kin May Ask Death.**

The ministry has proposed that the patient shall ask for death or in case he is no longer able to express his desire, his nearer relatives "acting from motives which do not contravene morals."

Realizing that this leaves the question rather vague, the ministry announced a special definition will be announced later concerning who constitutes the nearer relative.

# Schick Test Given to 4,000

## War Begun on Diphtheria; Scarlet Fever Stops Church Revival.

Hagerstown, Md., Oct. 7 (Spl.). There will be no evangelistic services at the South Brownsville Church of the Brethren next week as planned, because of an epidemic of scarlet fever in the Garrett Mills and Yarrowsburg districts nearby, where most of the members of the congregation of the church reside.

Ten cases were reported in the Garret Mills section and three in Yarrowsburg.

The health department has not ordered the schools closed yet, believing that it can be brought under control, but advised against the protracted church meetings, which usually bring together scores from througout both areas.

With a new outbreak of diphtheria at Downscille, reported yesterday, the Washington County Medical Society and the health department are rushing the campaign of Schick testing in the public schools of Hagerstown.

Hagerstown is virtually surrounded by outbreaks of the disease, which first made its appearance in the Hancock area several months ago, spread into the northern section of Washington County, and then made its appearance at Downsville.

Dr. W. Ross Cameron, health officer, who imunized more than 100 school children in the Downsville School Friday, said his investigation indicated the disease was brought into the Downsville area from West Virginia.

Fully 4,000 children in the public and parochial schools of Hagerstown have been given the test this week, and approximately 60 per cent have been shown to be susceptible to diphtheria. These are being immunized in the hope of heading off an epidemic of the disease here.

# Auto Sinks; Two Saved From River

## Man Dives 3 Times to Save Woman Trapped in Car.

Annapolis, Md., Oct. 7 (Spl.). Godfrey Paska and his wife, Helen, narrowly escaped death today when their automobile crashed through the open draw of Weems Creek bridge, near Annapolis, and settled in 15 feet of water.

Wilbur Dulin, 24, living nearby, hurried to the scene, clad only in pajamas, dived three times and rescued Mrs. Paska, who was trapped in the car. Meantime Paska managed to extricate himself.

Although Mrs. Paska was under water nearly 10 minutes, an ambulance crew of West Annapolis fire company revived her. She and her husband afterward were treated at Emergency Hospital.

# Pollard Views New State Park

## Governor Inspects Project on Potomac River From U. S. Boat.

Richmond, Va., Oct. 7 (AP).—Gov. Pollard today viewed the site of a new State park on the Potomac River, while another in southside Virginia was in definite prospect.

The governor and Mrs. Pollard, with a party of friends, saw the Potomac park from the deck of a United States Government boat after embarking at Dahlgren. The park is 1,226 acres between Stafford and Wakefield, on high bluffs on the Westmoreland County Potomac River waterfront.

The site has been approved for establishment of Civilian Conservation Corps camps by the Federal Government. The governor said the State has an option on the site, and if it is purchased, the money will be available under the $50,000 appropriated for park purposes by the Special General Assembly.

The other site is approximately 2,000 acres located at the junction of the Dan and Staunton Rivers.

# $2,500 Is Sought For Credit Bureau

## Prince Georges Citizens Will Discuss Plans.

Plans for the new Prince Georges Credit Bureau, Inc., will be discussed October 19, at a meeting in the police court building, Hyattsville.

Organization plans include raising $2,500 through membership contracts.

The arrangements committee includes Walter L. Green, Hyattsville attorney, chairman; William F. Stembler, Capitol Heights; W. T. Conners, Riverdale; John H. Burton, Cottage City; W. J. Cook, Colmar Manor; Morris E. Anglin, Hyattsville; G. Hodges Carr, Hyattsville; and Dr. William B. Spire, Mount Rainier.

# Noted Negro Dies In West Virginia

## J. R. Clifford, 85, Was First Colored Lawyer There.

Martinsburg, W. Va., Oct. 7 (Spl.). John R. Clifford, 85, this city's only Negro attorney and first of his race to be admitted to practice law in this State, died yesterday, following a fall.

He attended college at Harpers Ferry and Raleigh, N. C.

He began practicing more than 40 years ago. In earlier years he was prominent in colored Masonic circles, serving as grand master of the Grand Lodge of Colored Masons in West Virginia.

# Loudoun Tax Bill Is Cut to $200,000

## 16,000 Property Owners Asked to Pay Up.

Leesburg, Va., Oct. 7 (Spl.).—About 16,000 State and county tax bills for Loudoun County property owners will go out this week, according to Howard E. Cole, county treasurer.

The total local levy this year amounts to $200,000, as against $239,288.25 for 1932.

# Work Started at Virginia U. On $145,000 Art Museum

## Bayly Structure Will Provide Room for Treasures.

Charlottesville, Va., Oct. 7 (Spl.). Work has been started at the University of Virginia on the Thomas H. Bayly art museum, to adjoin Fayerweather Hall, the home of the McIntire School of Art and Architecture.

The museum was made possible by a grant of $38,000 from the Federal fund for public works which is being added to the $100,000 bequest of Mrs. Louis May McLane Tiffany, of Baltimore. The cost will be $145,000.

The building will be 100 feet wide across the front and 50 feet deep. It will be a two-story structure. The exterior will be done in Italian style after the Jefferson manner.

From Rugby road to the white-columned entrance loggia there will be a grass and brick terrace with stairways leading up on either side. A broad esplanade will lead to a side entrance to be made in Fayerweather Hall.

A large exhibition lobby, 30 by 50 feet, will provide space for sculpture and large objects of art. To the left will be a smaller exhibition room.

A broad stairway in the rear will give access to the second floor, on which will be a series of galleries 20 feet high, all lighted from above.

One of these will be a lock room, for valuable objects such as the Peale portrait of George Washington, one of Mrs. Tiffany's gifts.

When completed it will be possible to put on exhibition the many art treasures given by Mrs. Tiffany, Paul G. McIntire and others.

# Virginia Junior Order To Meet October 17-18

Clifton Forge, Va., Oct. 7 (Spl.). The Virginia organization of the Junior Order of United American Mechanics will hold its forty-ninth convention here October 17 and 18.

Between 150 and 200 representatives of subordinate councils are expected to attend the two-day meeting, in the Chesapeake & Ohio Y. M. C. A.

# 20 Arrested In Nation-Wide Crime Expose

## Mail Theft Probe Reveals Gang Operation Over Country.

Chicago, Oct. 7 (U.P.).—A coast-to-coast crime ring was disclosed tonight in Federal investigation of a Chicago mail robbery last December.

The disclosures followed the suicide of Edgar B. Lebensberger, Chicago night club owner, alleged to be a central figure in the crime syndicate.

Government operators admitted they had uncovered an elaborate criminal organization.

Headquarters were in Chicago. Men prominent in public life were named by Federal authorities as sharing direction of the ring with gangsters. Branch offices were located in nearly every large city.

Federal agents arrested 20 men and were on the track of 18 more, including actual participants in the Chicago theft.

Lebensberger, whose suicide revealed the conspiracy, was the forty-ninth man questioned in the investigation.

Loot in the Chicago robbery was set by Walter Johnson, Chicago postal inspector, at $250,000. Of this amount, $150,000 in bonds was recovered and $50,000 worth is known to have been destroyed. Recovery of the remaining $50,000 is expected.

Among those held today were John J. (Boss) McLoughlin, political power in Chicago and Illinois.

The gang's ramifications extended west to Denver, south to Texas, east to Boston and New York and north to the Twin Cities.

Johnson said nine men are held in Chicago, four in Denver, five in Kansas City and two in New York. Other arrests have been made in Minneapolis, San Antonio, Boston, Detroit and Springfield, Ill.

# 12 Camps Set During Winter

## Four New C. C. C. Camps at Which Capital Men Will Enroll.

Twelve Civilian Conservation Corps camps, including two in Prince Georges County, will push conservation work in Maryland this winter, Robert Fechner, director, announced yesterday.

Of the 12 camps, four will be new. Maryland workers and corps members brought in from closed camps in other States will be enrolled in the winter camps.

The new camps will be located near Indianhead, Beltsville, Little Orleans and Pocomoke. Sixteen local men will be enrolled at each of the new camps to aid in familiarizing other camp members with the territory.

Other winter camps will be at Grantsville, Flintstone, Townshend, Cascade, Elkridge, Frederick, Allegany County, near Paw Paw, W. Va., and Swanton. The camps will have 200 men each.

The Indianhead camp will be on the grounds of the Navy Powder Factory, while the Beltsville camp will be at the United States Experimental Farm. A Maryland company now at Potomac State Forest Reserve will go to the Beltsville camp, while a Maryland colored company will be assigned to the Indianhead establishment, Third Corps Area.

A total of 28,000 C. C. C. members enrolled in 140 camps will push work in Pennsylvania, New Jersey and Maryland, this winter. Pennsylvania will have 104 camps and New Jersey 24. Two are to be in Delaware.

Enrollment of about 900 Marylanders for the corps this winter has been started in the Third Corps Area. They will replace Maryland men resigning.

The Indian Head and Beltsville camps will work on Federal land projects, the Pocomoke camp will work on private land, and the remaining nine will work on State lands. The work will be similar to that followed this summer, including road building, fireproofing, clearing and erosion projects.

# $24,000 Damage Asked In Crash Injuring Boy

Mount Airy, Md., Oct. 7 (Spl.).—Damages of $24,000 are asked in a suit filed in the Circuit Court for Carroll County by Michael Pasternak and children against the Melrose Canning Co.

The plaintiff alleges that a truck of the company struck a truck parked along the highway near Reistertown on July 10, 1933, with such great force that Bernard, 10, a coplaintiff in the suit, was thrown from the vehicle and sustained serious injuries.

**Cook in Outdoor Ovens.**

Girl Scout Troop, No. 67, of Berwyn, Md., yesterday cooked supper in outdoor ovens at the College Park scout camp. Mrs. Walter V. Kromas is captain.

**Accepts Call**

Harris & Ewing.

*THE REV. JOHN W. GUMMERE, Canon of Washington Cathedral, who has accepted a call to Zion Episcopal Church of Charles Town, W. Va. He will assume his duties October 22.*

# Kidding Police Brings Youth 30-Day Term

## Caricature on Auto Leads to Falls Church Trial; Friends Fined.

You can't kid the law in Falls Church, Va. Garland Brown, 19, of that town, discovered this fact last night, when he was sentenced to 30 days in jail and fined $10 in Mayor L. P. Daniel's night police court.

According to Franklin B. Anderson, his attorney, Brown's only offense was to decorate the tire cover on his car with a caricature of a policeman. He was arrested last Sunday by Officer Frank Shumate and charged with disturbing the peace.

More than 200 persons attended his trial. They became so boisterous Mayor Daniel was forced to clear the courtroom.

Moyer Copeland, 20, and Joe Burch, 21, both of Falls Church, friends of Brown, were arrested during the trial, when they made allegedly uncomplimentary remarks about the town's two-man police force.

They were charged with disorderly conduct and released on $50 bonds each. Brown was released on bond pending an appeal.

# WomanAttackTrial Opens Tomorrow

## Defense Provided for Man Accused as Assailant.

Christiansburg, Va., Oct. 7 (AP).—The International Labor Defense will provide counsel for Thomas Cooper, former colored convict, who goes on trial Monday on a charge of attempted robbery of Miss Annie Calhoun.

Miss Calhoun was beaten on the head at the summer hotel which she operated. Cooper was at the hotel with an orchestra. She is said to have identified Cooper as her assailant.

**Hit-Run Car Injures Man.**

George Spencer, colored, 22, of Marlboro, was seriously injured yesterday when struck by a hit-and-run driver on the Crain highway at Marlboro. Spencer was removed to Casualty Hospital.

# 'S.R.O.' in Jail

## Winchester Waiting List Housed Elsewhere.

Winchester, Va., Oct. 7 (Spl.).—The "Standing Room Only" sign is hanging on the prison here after a wave of law-breaking in Winchester caused the place to be filled to more than capacity.

Built to house 22 prisoners, the jail now has more than 40 inmates and 10 others have been sent to Clarke County.

There are as many as eight and nine in one cell, jailer J. W. Newcome reports. The steel cage, installed for unruly prisoners is used as a regular cell.

Most of the prisoners are serving out small fines.

# Crash Is Fatal To Former Aid At White House

## Newsboy Finds Body of R. J. Burlasque in Wrecked Auto.

Richard J. Burlasque, 45, Fort Strong Villa, Va., former White House employe, was killed yesterday when his automobile ran into a concrete wall on the Georgetown pike at Urbanna, 12 miles east of Frederick, Md.

A newsboy discovered the wrecked car.

Burlasque was identified through a registration card. He was a son of the late James Burlasque and is survived by his mother and sister, Mrs. Maude C. Heys, Fort Strong Villa.

After serving at the White House for many years he was employed in the Internal Revenue Bureau. For the past few years he had been in the automobile business in Arlington County, Va.

Funeral services will be held Tuesday afternoon at Chambers' funeral chapel. Burial will be in Cedar Hill Cemetary.

# Crash atHyattstown Puts 3 in Hospital

## Cumberland Men Hurt After World Series Trip.

Frederick, Md., Oct. 7 (Spl.). John Meyers, 28, and Vincent P. Ingram, 37, all of Cumberland, are at Frederick Hospital as result of an automobile accident at Hyattstown, yesterday.

McGinn has a lacerated face, Meyers a broken collar bone and lacerations, and Ingram a sprained back.

The Cumberland men were returning from the world series game in Washington when their automobile crashed into a car occupied by C. Russell Murphy and B. H. Dudrow, Hyattstown, which had slowed at a curve

# Rail Reparations Testimony Heard

## Danville Shippers Tell of Overdue Awards.

Danville, Va., Oct. 7 (Spl.).—A score of Danville shippers gave testimony in Federal court before William J. Brennan, examiner for the Interstate Commerce Commission, on the question of reparations claimed against four railway companies.

The shppers say reparatons were awarded covering two years following a reduction in freight rates, but they have ben unable to collect them. The amount involved is $150,000; with the Dan River Mills having $50,000 in coal freight charges affected.

# 3 Forest Workers Injured in Crash

## Youth Hurt When Car Hits Fence Post.

Front Royal, Va., Oct. 7 (Spl.). A party ended early this morning with admittance to a hospital of three members of a C. C. C. Camp at Sperryville, Va.

The injured are William H. Brannon, Benjamin Fincham, and a man named Downey. They were returning from a party at Strasburg. At Riverton their automobile crashed into a fence.

The Front Royal ambulance removed the injured to a Winchester hospital. Two of the victims are reported to have suffered serious injuries.

# Bay Pollution Costs Oystermen $1,500,000

Baltimore, Oct. 7 (AP).—J. C. Calrow, chairman of the Hampton Roads Antipollution Commission, yesterday told the Seven-State Conference on Sanitation and Conservation that pollution of the Chesapeake Bay costs the oyster industry $1,500,000 a year.

Dr. Elmer Higgins, of the United States Bureau of Fisheries, said Chesapeake Bay oyster production had decreased, while production from other oyster areas were increasing.

DRAFTING MATERIALS
MUTH 710 13th N.W.

Official Service
Stewart Speedometers
CREEL BROS.
1811 14th St. N.W.
Decatur 4220

GOOD TEAMWORK
Eye errors are costly on the diamond . . . in business, social life, *anywhere!* Your eyes must give you teamwork—they must work for you—or you'll feel the strain in low vitality, headaches, wrinkles, loss of energy. Come to bat with yourself—have an
EYE EXAMINATION
Our experienced optometrists will determine the exact condition of your eyes, and fit them to serve you correctly if you need glasses.
KINSMAN OPTICAL CO.
705 14th Street N.W.
*Established 1900*

Post Want Ads Pay

Give YOUR Old FURS A New Deal
REMODELING, REPAIRING, RELINING and CLEANING
Have work done now while prices are low. All work personally supervised by Mr. Miller. Phone NAtional 5628. Will Call.
ISADOR MILLER
909 11th St. N.W.
MFG. FURRIER

Realistic Croquignole Permanent Wave
A deep-set wave wrapped from the ends to the scalp creates a beautiful, lasting, natural-looking wave, that does not require finger waving.
Special agreement prohibits mentioning price in newspaper. Phone Col. 10136 for
*SPECIAL REDUCED PRICE*
*All Waves Wrapped by Mr. Anglin*
eugene ......$3.00
Also the Popular
*Frederic's Vita Tonic*
Three 50c Services Until 1 P. M. Daily.....$1.00

ANGLIN'S BEAUTY SHOP
Clifton Terrace Apts. Col. 10136
14th at Clifton

NACHMAN'S Phenomenal Business Increases
JULY 33% Ahead
AUGUST 56% Ahead
SEPTEMBER 85% Ahead
WHY?....
*HERE ARE THREE GOOD REASONS*
SERVICE—CREDIT—FAIR PRICES!
All of these Suites were in our stock before wholesale prices advanced. We are now offering them in this great sale at 20% to 30% off of their already low prices.

Fine Quality Living Room Suites
$129 2-Piece Carved Frame Suite, covered in Rayon Tapestry....... $89
$139 3-Piece Tufted Back Suite, covered in Green Tapestry....... $98
$149 2-Piece Pillow Back Suite, covered in tapestry............ $98
$193 3-Piece Carved Frame Suite, covered in Mohair with center panels of Frieze .................... $119
$195 3-Piece Bed Davenport Suite, covered in Brocatelle.... $119
$275 2-Piece Solid Mahogany Frame Suite, covered in Mohair $149
*EASY CREDIT TERMS*

High Grade Bedroom Suites Reduced
$139 4-Piece Triplicate Mirror Suite, with Hollywood Vanity..... $89
$159 4-Piece Venetian Mirror Suite with deck-top Chest of Drawers .............. $109.75
$175 5-Piece Twin Bed Suite, with Hollywood Vanity and Robe $119
$250 6-Piece Walnut Veneer Suite, with Satinwood overlays. $149
$225 4-Piece Venetian Mirror Suite, in Walnut and Oriental woods .................. $159
$325 4-Piece Triplicate Venetian Mirror Suite with large, massive pieces .................. $198
*EASY CREDIT TERMS*
WASHINGTON'S MOST POPULAR FURNITURE STORE
EASY TERMS
NO EXTRA COSTS
NACHMAN
"You'll Always Do Better Here"
Corner 8th and E Sts. N.W.

NRA MEMBER U.S. WE DO OUR PART

# Kann's 40th ANNIVERSARY
## "Buy Now and Pay Less!"

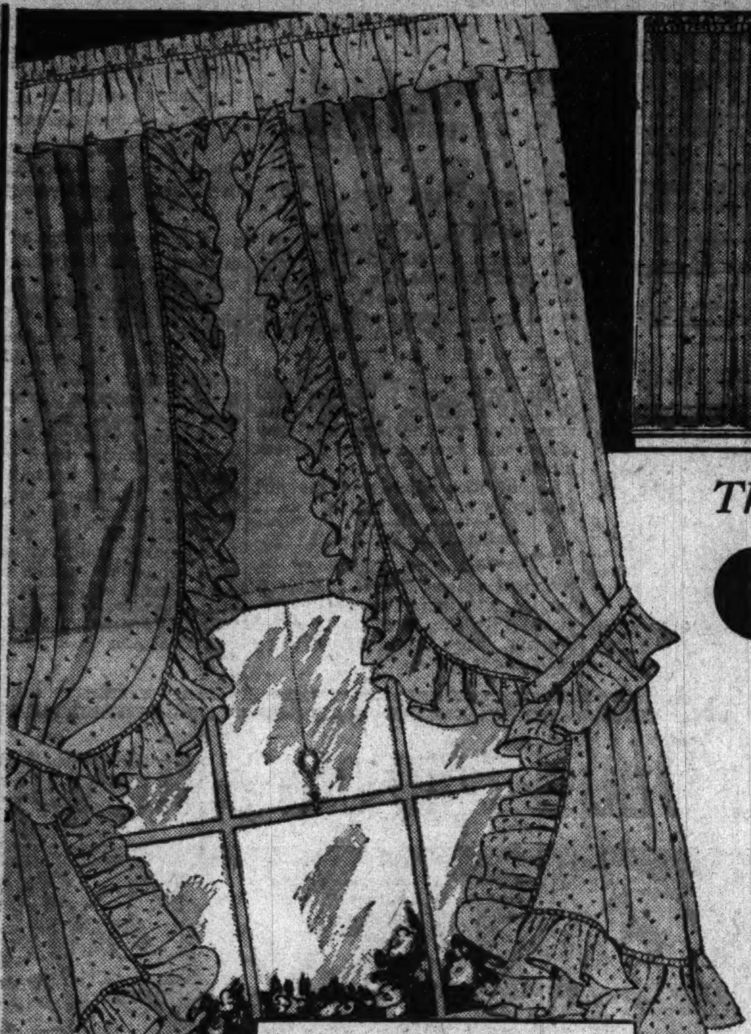

42-in. Cushion Dot Marquisette Priscilla Curtains, 89c pr.

Kann's— Third Floor.

*These Sketched and Other Equally Lovely*

# CURTAINS

Now in Our Stock at $1.09, $1.19 and $1.29

*In The Anniversary Sale at Only—*

**Tailored Marquisettes**
**Priscilla Marquisettes**
**Wide Filet Net Panels**
**Tailored Filet Nets**
**Irish Point Panels**
**Point Venise Panels**

## 89¢ Pr. or Panel

—Lovely curtains to beautify and freshen up the Winter home . . . Panels and curtains of plain and dotted marquisette, and of filet net . . . Sheer graceful styles, ready to hang at your windows. The majority are 2¼ yds. long. In popular widths.

Children's 3-Piece

## COAT SETS

for 2 to 6-Year-Olds

## $3.88

**Coat Leggings Helmet**

—Genuine Beacon whipcord fabric, in red, blue, tan, and green. Double-breasted coat, fully lined; leggings with talon-automatic fasteners; lined helmet. A wonderful value.

Wool Sweaters, sizes 2 to 6 yrs. ..........84c
Storm King Chinchilla Coat and Beret....$1.88
Snow Suits, jacket, leggings, helmet, 1 to 3 yrs. ..........$1.15

*Kann's—Second Floor*

Girls' Smart

## FROCKS

Of Silk and Wool

## $1.74

*Sizes 7 to 16 Yrs.*

—Wool jerseys, tweeds, prints and plain crepes and plaid silks and printed rayons . . . Dresses with little puff sleeves . . . One and two piece styles. New and lovely for school and parties. Many with detachable collars.

## Girls' Winter COATS

Some With Berets **$9.74**

—Fleeces—tallyhos, monotone crepes, suedenes. Styles for school, sports and dress—with new sleeves, new collars, new lines. Colors, wine, tan, cocoa, brown and blue . . . Sizes 7 to 16.

*Kann's—Second Floor*

*A Sample Sale of*

Nurses' and Maids'

## UNIFORMS

—There are smart rayon, broadcloth, nurses' cloth, and chambray uniforms in the lot, in white and colors, and regulation and novelty styles. The sizes in the sale range from misses' 14 to women's 46, but not every size in every style.

## $1.44

*Kann's—Second Floor.*

Men's

## FALL SUITS *and* TOPCOATS

## $17.85

*Each*

Replacement Prices for These Garments Are $25.00 to $30.00

—This is a "Pennant-Year" for Washington and here's a "Pennant-Winning Value" that puts you in tune with the times! It's a Suit and Topcoat "Battery" that will go places in any league—especially in the league of well-dressed men—in spite of its minor league price ticket! Patterns, models and sizes to please men of all builds and varied tastes.

*Kann's—Second Floor.*

500 Framed

## PICTURES

*To Close Out at* **59c** *Ea.*

—Included are landscapes, flower pictures, and others beautifully colored. All nicely framed.

*Kann's—Third Floor.*

*Rich New*

## Pottery Table LAMPS

*17 in. High* **$1.29.**

—The attractive bases are in the rich fall shades—ox-blood, green, yellow, gold, and black. Complete with parchment paper shades to match.

American Pottery

## LAMPS

*17½ in. High* **$2.97**

—In three different glazed effects and colors, with antique design. Paper parchment shade.

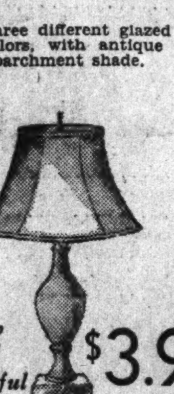

*New and Graceful* **$3.98**

Italian Alabaster

## LAMPS

—Rich imported white alabaster lamps, some plain, others etched; handsewn silk shades.

*Kann's—Third Floor.*

*Tailored and Lace Trimmed*

## RAYONS

*Regular and Extra Sizes*

## 33c Ea.

—Smart new rayon undergarments at a price that warrants buying now with Christmas in mind. Clever styles, reinforced at points of wear. Included in the assortment are

Bloomers
Stepins Briefs
Vests Panties

*Kann's—Street Floor.*

*Misses' and Women's Sizes*

*Replacement prices, $1.19 to $1.39*

*2,000 Lovely SILK*

## FRENCH CREPE UNDIES

—This is one of the OPPORTUNITIES of the Anniversary Sale. We bought ahead of the price raise, and that's the only reason why you can buy them now at this price. No more for the same price when these are gone. Lovely quality silk, laces, tucks, and ribbons for the trimming. Tea rose and flesh color.

## 97c

**Slips, Chemise, Panties and Dance Sets**

*Kann's—Second Floor.*

*Our Reg. $6.50 Quality*

## ARCH GRIP SHOES, $4.95 Pr.

—This Anniversary Sale of Arch Grip Shoes is always eagerly looked forward to by Washington women. They're smart, comfortable, built on combination lasts, with built-in arch. Novelty ties, oxfords, straps, center and side buckle styles. Black or brown suedes and kids, patent leathers and combinations.

*4 to 9 Sizes, AAA to E Lasts in the Sale*

*Kann's—Fourth Floor.*

## Steelcraft Velocipedes

*Regularly $5.95* **$4.97**

—Sturdy velocipedes for boys and girls . . . Choice of three sizes . . . made with ball bearing front wheel, mudguard, bell, coil spring bicycle type seat, rubber pedals . . . Green and white finish.

*Kann's—Fourth Floor.*

*Kann's— Street Floor*

Women's 16-Rib, Good Gloria

## Umbrellas

## $1.69

—Take care of your health, and carry an umbrella when it rains. Take care of your pocketbook by securing one of these gloria umbrellas in plain and novelty patterns, wood shanks, and attractive handles.

These Beautiful $1 "Romance" Imitation

## PEARL Necklaces

## 49c Ea.

—Single, double and triple stands of Romance imitation pearls, with the rich, creamy luster of the real . . . Each necklace in an attractive box.

*Kann's—Street Floor.*

## TWO POPULAR BRANDS OF

# SHEETS

*Specially Priced in the Anniversary*

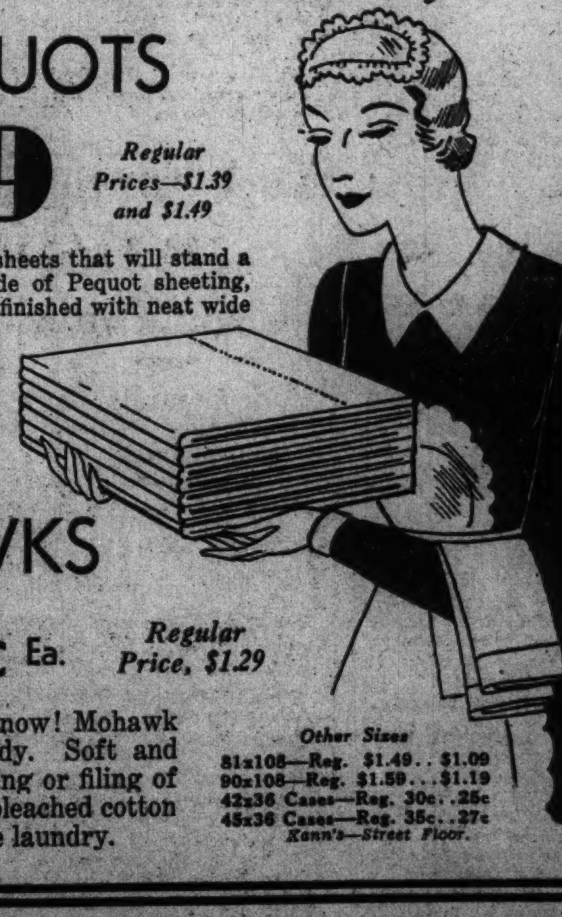

Three Sizes of **PEQUOTS**

*81x99 63x108 72x108* **$1.19** *Regular Prices—$1.39 and $1.49*

—Smooth, soft bleached cotton sheets that will stand a lot of hard wear. They're made of Pequot sheeting, free from filling or dressing and finished with neat wide hems.

81x108 Sheets; Reg. $1.59..$1.29
90x108 Sheets; Reg. $1.69..$1.39
42x36 in. Cases; Reg. 35c....29c
45x36 in. Cases; Reg. 40c....32c

Two Sizes of **MOHAWKS**

81x99 and 72x108 **99c Ea.** *Regular Price, $1.29*

—We advocate that you buy now! Mohawk sheets are strong and sturdy. Soft and smooth and free from dressing or filing of any kind. They're made of bleached cotton that stands many trips to the laundry.

*Other Sizes*
81x108—Reg. $1.49.. $1.09
90x108—Reg. $1.59...$1.19
42x36 Cases—Reg. 30c..25c
45x36 Cases—Reg. 35c..27c

*Kann's—Street Floor.*

# Hernand Behn, Ruler of Phone Empire, Dies

### Operations Extended Into 42 Lands, Including United States.

St. Jean de Luz, France, Oct. 7 (U.P.).—Hernand Behn, 53, who with his brother, Sosthenes, bought a broken-down telephone system with 250 disgruntled subscribers and turned it into a network extending over two continents, died today.

He was born in the Virgin Islands. As president of the International Telephone & Telegraph Co. his operations extended into 42 countries.

Educated in Corsica, France and the United States, the brothers became bankers in Puerto Rico. Their first telephone system was unloaded on them by a debtor, who himself had obtained it for a debt.

The brothers established a telephone system in Havana. From Cuba, they spun a wire to the American mainland and hooked it up with the Bell system. Then the International Telephone & Telegraph Co. was born in 1920.

The Radio Corporation in Cuba was the next step. Then they took over the telephone systems in Madrid and Barcelona, gradually spreading throughout Spain. France and Mexico followed.

The All-American Cable Co. was their next acquisition, and thus their empire extended under the ocean from New York to Central America and the West Indies.

In the following year their domain swept into South America—Uruguay, parts of Brazil, Argentina and Chile.

Finally they acquired the Mackey companies, including the United States network of the Postal Telegraph System.

# Judge Treats U. S. Like Anyone Else

### Government Loses Plea for Volstead Case Costs.

Helena, Mont., Oct. 7 (AP).—The United States Government as a litigant, Federal Judge George M. Bourquin ruled today, "has no more rights and privileges and is subject to the same rules as any other litigant, be the latter the humblest accused in the land."

With this ruling, the jurist denied application of the Government to assess additional costs in Volstead nuisance cases.

Federal statutes provide costs in such cases permit the assessing of an attorney's fee of $20 to the successful party on final hearing in equity. The Government had asked to amend bills in a hundred or more cases to permit collection of a $10 additional fee of this character.

# O'Dell Loses New Bid for Freedom

### Habeas Corpus Plea Fails in Wire-Tapping Charge.

Savannah, Ga., Oct. 7 (AP). Thomas O'Dell, alias H. E. Bradley, today lost his second attempt to gain freedom through habeas corpus proceedings. He is being held in an alleged race track wire tapping swindle of Henry W. Wilmot, of New York.

Today's proceedings were directed against county officials. Yesterday's were against city officials, who claimed they were without jurisdiction because the man had been turned over to county authorities.

A Deland, Fla., warrant charges O'Dell with swindling Wilmot out of $100,000.

# 'Public Enemy' List For Nation Urged

### Name Them All, Chicagoan Asks Cummings.

Chicago, Oct. 7 (AP).—Frank J Loesch, president of the Chicago Crime Commission and one time member of the Wickersham Commission, today suggested formation of a national "public enemy" list as an aid to crime fighting over the United States.

Loesch, in a letter to Attorney General Cummings, said such Nation-wide classification would be of great benefit.

"It is the opinion of the Crime Commission," Loesch said, "that the preparation of such a list of national public enemies by the Department of Justice would be of great public service."

# Secreted Murder Sends 3 to Prison

### Two Men, Woman Expiate Slaying in 1928.

Crossville, Tenn., Oct. 7 (AP).—Two men and a woman were convicted of first-degree murder today for the slaying of James Copeland, 19, of Canton, Ohio, whose death in 1928 was kept secret until this summer.

Ninety-nine-year sentences were imposed on William (Buck) Wilder, 47, Tennessee mountaineer, and William M. Burgess, 30, who has lived in Castleford, Idaho, since shortly after young Copeland's death. Wilder's 36-year-old second wife, Lavada, was sentenced to 20 years and one day, the minimum.

# P.R.R. Treasurer Heads Association of Officers

Chicago, Oct. 7 (AP). — George Pabst, Philadelphia, treasurer of the Pennsylvania Railroad, today was elected president of the Railway Treasury Officers Association at its annual convention.

C. D. Cowie, of Montreal, treasurer of the Canadian National Railway, was elected vice president. L. W. Cox, Philadelphia, was reelected secretary-treasurer.

## Seeking Data on Need for Old Age Pensions

Post Staff Photo.

*Members of the National Catholic School of Social Service making a survey of the city for data on needs for legislation for old age security pensions. They are, left to right, front row, Claire Miller, Rosemary Hurley; second row, Aurora Belmont, Ruth Remon, Elizabeth Lavens, Maria Diaz, Minerva Guysayko; third row, Charlotte Campson, Maria Mizer, Mary Cherdon and Lee Donahoe.*

# Two Face Quiz In Dollfuss Life Attempt

### Hotelists Near Chancellor When Shot Under Suspicion.

Vienna, Oct. 7 (AP).—Two Carinthian Hotel men, who spoke with Chancellor Engelbert Dollfuss last Tuesday a moment before he was shot twice by Rudolf Dertil have been requisitioned and one has been instructed to remain in Vienna for possible further questioning.

Action was taken because of the suspicion they might have had previous knowledge of the attempted assassination. Suspicion arose after it developed they were from Nazi towns.

Meanwhile, Vice Chancellor Emil Fey issued a statement stressing possibility and desirability of Austro-German peace, but holding that a condition must be the cessation of German interference in Austrian affairs.

**Warning From Labor.**

At the same time, the British chairman of a special committee of the International Federation of Trade Unions, at a meeting here, warned the federation was "gravely disturbed by the Austrian situation and attacks on the trade union movement here."

He expressed opinion Dollfuss "was drifting more and more toward the Heimwehr (pro-Fascist government supporters) and alienating the very people from whom he could obtain the most valuable support against the Nazi movement."

**Test for Holding Jobs.**

It was recalled that Gen. Karl Vaugoin, president of the Federal Railways, recently intimated Austrian patriotism might be made a test for railway employes holding jobs.

The chancellor's recovery from his wounds has been so rapid he was able to resume his regular duties today.

## Ulm Delays Globe Flight Until 1934

London, Oct. 7 (AP).—Charles T. P. Ulm, Australian airman, whose attempt at a globe flight from Australia came to grief in Ireland last July, has decided to abandon the project until next year.

His plane was partly wrecked when he tried to take off from Portmarnock for America. He will return to Australia in the repaired craft.

## Lewis, Oil Man, Gets 18 Months for Fraud

Los Angeles, Oct. 7 (AP).—Sheridan C. Lewis, former president of the Julian Petroleum Co., today was sentenced to 18 months imprisonment on each of 12 counts of mail fraud, the sentences to run concurrently.

## "German" Biscuits Wreck Paris Cafe

### Patron Reads Edinburgh Brand "Hindenburg."

Paris, Oct. 7 (AP).—Uproar ensued at the Valenciennes railway station today when a customer in the buffet asserted the biscuits he was eating were stamped "Hindenberg."

The crowd pulled down the trays and trampled them on the ground until the police rushed in. The manager sued the customer for the lost case of biscuits.

In court, the judge reserved his finding after the manager produced samples of the biscuits. All were stamped: "Made in Edinburgh."

# Fairfax Bans District Pupils; Sends 150 Here

### County Will Be Urged to Rescind Its Order Effective Nov. 15.

While Fairfax County has announced District wards will be barred from its schools after November 15, approximately 150 Fairfax children are attending District schools free.

This information was obtained yesterday by Miss A. Patricia Morss, chief of the District child welfare division, preparatory to making a trip to Fairfax tomorrow in an attempt to persuade Fairfax officials to rescind their ban.

District school executives said that the last count, made in the fiscal year 1931, showed that 155 Fairfax children were attending Washington schools. Out of 2,587 nonresident pupils in local schools, only 19 were paying tuition in December, 1932.

These figures do not take into account the hundreds of pupils who, though their parents reside elsewhere, make their temporary homes with relatives in Washington to attend District schools.

Miss Morss yesterday found there are 79 District wards of school age in Fairfax County instead of 50 as was estimated. The District Welfare Board pays approximately $18,000 a year to Fairfax foster parents for the care of these children.

## Kidnap Threat Victim Will Wed Show Girl

New Rochelle, N. Y., Oct. 7 (U.P.).—Thomas F. Manville, jr., and Marcelle Edwards, Broadway show girl and motion picture actress, plan to be married tomorrow at Greenwich, Conn. It will be Manville's fourth marriage.

The couple will motor to Greenwich with a police escort, as Manville is guarded because of kidnaping threats. He previously had been reported engaged to Claire Windsor.

# League Hears France Assail War on Jews

### Senator Flays Germany's Policy; Cities Loyalty to Homelands.

Geneva, Oct. 7 (AP).—An attack on Germany's treatment of Jews by Senator Lucien Hubert, of France, today climaxed animated discussion of the Jewish problem in the League of Nations Assembly.

"When the great war broke out," he said, "the loyalty of Jews was proved on both sides of the barricades. Yet now we are confronted with a problem recalling the middle ages, which shocks our hearts and reason."

Members of the German delegation said unofficially they did not wish to "smash" the plan for relief of Jews, but that they refuse to have such a plan officially linked with the league.

Furthermore, they do not want the Jews singled out in Germany as a group which is especially entitled to minority treatment under a French resolution adopted today.

This resolution specified that equitable treatment of minority peoples, promised by states signing the minority treaties, should become a solemn obligation of states which are nonsignatories.

"Germany insists upon settling this question as she sees best," said a German spokesman informally. "Acceptance of the French idea would put us in the position of admitting we had done wrong."

## Court Discharges Nicholas Roberts

### Charge of Straus Bond Larceny Sale Cleared.

New York, Oct. 7 (AP).—Nicholas Roberts, for several years president of S. W. Straus & Co., was discharged by Magistrate Thomas A. Aurelio in Tombs court today on charges of having obtained $10,000 through misrepresentation of Straus bonds.

Roberts was arrested August 31 on a charge of grand larceny on a complaint brought by Miss Anna Kuhlman, who claimed the bonds she brought were represented to her as first mortgage bonds. Roberts claimed the charge was based on error, that the allegations were false.

## Pickets Disappear From Riot Scene

### Four Face Charges After Strike Disorders.

Steubenville, Ohio, Oct. 7 (AP).—Pickets disappeared tonight from the scene of rioting at the Steubenville works of the Weirton Steel Co. When the 250 workers left the plant tonight.

Bound over to the grand jury on rioting charges growing out of the violence earlier in the week were Ray Morrow, mill carpenter; Joe Oliniki, and Walter Kulish, pickets, and Lottie Sarovanski.

From Weirton, W. Va., where only maintenance crews continued their tasks, in the plant, came reports the situation was quiet.

## Habeas Writ Fails Murder Suspect

Waynesville, N. C., Oct. 7 (AP). Judge Felix Alley refused to free Grant Clarence Potter, 30, held in the slaying of Thomas Price, former Union Pacific Railroad official, after a hearing on a writ of habeas corpus today.

W. E. Potter, father of Clarence, and other witnesses testified Clarence was at a singing convention at Bald Mountain about the time Price was shot to death on September 24 as he was riding horseback along Lickstone Mountain.

**Trustee Fights for Insull.**

Chicago, Oct. 7 (AP).—The Harris Trust & Savings Bank in an amended answer today contended that only the trustee in bankruptcy for Insull Utility Investments, Inc., could legally try to tie up an alleged Insull trust fund on deposit with the bank.

# Inge Says Astronomy Helps Clear Thinking in Religion

### Worship Stands Superior to Science or Art, He Adds in Book.

New York, Oct. 7 (AP).—Although astronomers seek only stars, and not the God who may stand behind the visible heavens, they see with a clarity which can be worth something to religionists, thinks Dean Inge, one of the foremost churchmen of England.

In his book, "God and the Astronomers," he sums up astronomers at the end by writing: "There is a thin, pure, bracing air about natural science which blows away a great many cobwebs from the mind, and stimulates the imagination to wander through strange seas of thought.

"This is especially true of astronomy. We can sympathize with the American who, after hearing a lecture on the stars remarked, 'Then it does not matter very much, after all, whether the Republicans or the Democrats win the election.'"

Art and science, he holds, each in its own way, attempts to grasp reality by giving sacramental expression to it. But, he adds, religion is a higher sacrament than either art or science, because it attempts to express reality by living in harmony with it.

The dean shows an understanding of many sciences which few except the broadest minded scientists themselves attain. In addition to talking entropy, quanta, radiation, electrons, thermodynamics, asymptotic curves and wave-mechanics, he quotes the original Greek, Latin and French.

## Idaho Governor Urges Sugar Code to Roosevelt

Boise, Idaho, Oct. 7 (AP).—President Roosevelt was urged today by Gov. Ben Ross to approve the sugar agreement drafted by the beet and cane sugar growers of the Nation.

Telegrams were sent him by the governor and by Walter T. Lockwood, secretary to Senator Pope.

# Drys and Wets See Victory In Florida Vote

### Farley Expected to Make Speech in Tampa Tomorrow Night.

Jacksonville, Fla., Oct. 7 (AP).—On one of the most complicated ballots in the State's history—containing 176 names—Florida votes Tuesday to decide whether it favors repeal of the eighteenth amendment.

So strange is this ballot that it presents the anomaly of the State dry leader suggesting his followers vote for 22 wet candidates in order to prevent confusion and seek to assure selection of 45 drys to control the repeal convention.

The drys, through their leader, W. K. Withfield, of Orlando, assert:

"It will take more than a speech or two from Postmaster General Farley to prevent Florida from remaining in the dry column."

The Postmaster General is expected in Tampa tomorrow night for a speech.

Robert H. Anderson, president of the Florida Repeal Association, said:

"Sentiment in the State favors repeal by about 2 to 1.

## Fixed Money Value Sought by League

### Stabilization Held Vital to World Prosperity.

Geneva, Oct. 7 (AP).—The League of Nations Assembly today adopted without modification a report of the economic and financial commission urging the question of currency stabilization be solved so the World Economic Conference might reconvene with hope of success.

The commission report, made public last Thursday, expressed the opinion that unless "the system of closed national economies" is abandoned there can be no lasting improvement in the world economic situation.

## Friars Lose Home Under Heavy Debt

### Club Is Unable to Meet $250,000 Mortgage.

New York, Oct. 7 (AP).—The Driars, one of New York's best known clubs, has been forced by lack of revenue to abandon its elaborate home.

J. David Blaufox, club official, said today it had notified the bank for savings to take over the home as it could not meet the first mortgage of $250,000.

The Driars once had 1,800 members in good standing. Today, there are only 389.

## Nevada Sheriff Killed Fighting Crazed Cowboy

Winnemucca, Nev., Oct. 7 (AP). Sheriff Graham Lamb was fatally wounded today in a gun fight with a crazed cowboy, Glenn Hibbs, who then committed suicide.

The shooting occurred on the Pinson ranch, where the 65-year-old sheriff and a posse had gone to arrest Hibbs for an attack on his divorced wife and their small daughter.

## Slain Girl's Body Is Found by Road

### Coroner Says Death Due to Acid Poisoning.

Henderson, Tenn., Oct. 7 (AP).—The body of Fleetie Benson, 19-year-old Chester County school girl, was found by a roadside near here today, and Sheriff I. L. Richardson expressed belief she was slain.

A corner's jury said death resulted "from acid poisoning," and Dr. L. C. Smith and Dr. H. P. Pitts, who served on the jury, said they agreed with the sheriff the girl was killed.

Sheriff Richardson said the girl apparently had been beaten.

**Indicted Banker Freed.**

New York, Oct. 7 (AP).—An indictment against Horace C. Sylvester, jr., vice president of the National City Co., charging technical forgery, was dismissed today by Judge John J. Freschi.

# Brinkley Moves Gland Business

### Village Mourns Loss of Doctor and Its Trade in Youth.

Milford, Kans., Oct. 7 (U.P.).—Dr. John R. Brinkley, of goat gland fame, has deserted the Kansas village that his disputed rejuvenation operation put on the map.

Gloom hung over Milford's 300 souls tonight. More than half of them faced unemployment or dimunition of income. The colorful practitioner-politician who rocked medical circles and Kansas politics was gone.

Dr. Brinkley blamed the depression for forcing him to move to Del Rio, Tex., just across the Rio Grande from his powerful "outlaw" radio station XER. The Federal Radio Commission barred it more than two years ago.

An overland caravan moved toward the border town. It carried equipment and personnel of his hospitals, business enterprises and household good. Rolling along was the "bally-hoo" train of expensive, loud-speaker equipped automobiles with which he vainly sought the governorship of Kansas.

Secure competent help with Post Classified Ads. Just phone National 4205.

Two Big Sale Days-MONDAY & TUESDAY

Phone District 5215
PEOPLES DRUG STORES
"ALL OVER TOWN" —the better to serve you!

9¢ to 99¢ SALE!

Every item in this announcement is specially priced for Monday and Tuesday . . . and every price ends with a "9" . . . ranging from 9c to 99c!

Check these sensational low prices . . . then COME and SAVE! We reserve the right to limit quantities.

9¢ BUYS...

| | |
|---|---|
| 5c Trojan Cigars 3 for | 9c |
| Spiced Jelly Drops, pound | 9c |
| 10c Jar White Vaseline | 9c |
| 15c Flash Shoe Paste | 9c |
| 4 Oz. Nursing Bottles, 4 for | 9c |
| 8 Oz. Nursing Bottles, 4 for | 9c |

Blue Ribbon Cigars 3 for 9c
Made of selected, ripe, mellow tobacco. You will enjoy Blue Ribbon Cigars . . . to the very last puff.

19¢ BUYS....

| | |
|---|---|
| 25c Peoples Coffee, pound | 19c |
| 25c Tincture of Iodine, 3 oz. | 19c |
| 35c Peoples Comp. Cathartic Pills, 100s | 19c |
| 25c Ja-pal-mo Tissue Roll | 19c |
| 25c Dame Nature Lotion | 19c |
| 35c Frostilla Skin Lotion | 19c |
| 30c Calox Tooth Powder | 19c |
| 25c Dew Deodorant | 19c |
| 35c Palmolive Shaving Cream | 19c |
| 25c R. & G. Pomade Lipstick | 19c |
| 25c Alsace Linen Stationery | 19c |
| 25c Rubber Footballs | 19c |

Half Pound Bar Hershey
Sweet Milk Chocolate
SALE PRICE ...... 2 for 19c
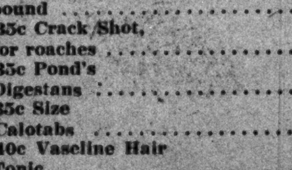
Delicious bars of pure milk chocolate . . a product of the famous Hershey Chocolate Company. Rich in health - giving vitamins.

29¢ BUYS...

| | |
|---|---|
| 50c Avalon Briar Pipes | 29c |
| Red Top Safety Matches (Pkg. of 10), 4 for | 29c |
| Chocolate Covered Brazil Nuts, pound | 29c |
| 35c Crack Shot, for roaches | 29c |
| 35c Pond's Digestans | 29c |
| 35c Size Calotabs | 29c |
| 40c Vaseline Hair Tonic | 29c |
| 50c Williams Shaving Cream | 29c |
| 50c Williams Aqua Velva | 29c |
| 39c Traveltime Portfolio | 29c |
| 50c Graham Sodium Phosphate, 4 ounce | 29c |

Woodbury's Skin Soap

15c Cake
A 30-day beauty treatment. For skin, scalp, and complexion.
9¢

Peoples Quality Extract Vanilla for flavoring 3 oz.

A full bodied product that gives a richer, fuller flavor to your cooking. A favorite with discriminating cooks and bakeries.
25c Value Cut to 19¢

CONTI Castile Shampoo 5-oz. Bottle

The ideal shampoo for all the family beautifies and soothes as it cleanses.
50c Bottle Cut to 29¢

60c Bottle of 100
Peoples Quality ASPIRIN
For This Sale 39¢

39¢ BUYS...

| | |
|---|---|
| 75c Peoples Floor Wax, lb. | 39c |
| 60c Pape's Diapepsin | 39c |
| 50c Size Chlor Agol | 39c |
| 50c C. N. Disinfectant | 39c |
| 60c Danderine Hair Tonic | 39c |

49¢ BUYS...

| | |
|---|---|
| 60c Hexasol Saline Laxative | 49c |
| 50c Mufti Dry Cleaner | 49c |
| 60c Rojene Antiseptic | 49c |
| 60c Vem, Catarrh Jelly | 49c |
| 60c Size Tonsiline | 49c |

59¢ BUYS...

| | |
|---|---|
| 75c Vapex Inhalant | 59c |
| 75c Putnam Dry Cleaner | 59c |
| $1 Graham White Pine Cough Syrup | 59c |
| $1 Djer-Kiss Sachet | 59c |
| $1 Lavoris Mouth Wash and Gargle | 59c |

69¢ BUYS...

| | |
|---|---|
| $1 Dykwell Briar Pipes | 69c |
| $1 Graham Syrup Hypophosphites | 69c |
| $1 Tyree's Antiseptic Powder | 69c |
| $1 Pinoleum Liquid | 69c |
| $1 Blondex Shampoo | 69c |

79¢ BUYS...

| | |
|---|---|
| $1 Neet Depilatory | 79c |
| $1.25 Pinaud Lilac Vegetal | 79c |
| $1 Ingram Milkweed Cream | 79c |
| $1 Othine Freckle Cream | 79c |
| 98c Zipper Suede Bag | 79c |

89¢ BUYS...

| | |
|---|---|
| $1 Peruna Laxative Tonic | 89c |
| $1.10 Miller's Herb Juice | 89c |
| $1 Creolin Disinfectant | 89c |
| $1.20 Schiffman Asthmador Powder | 89c |

99¢ BUYS...

| | |
|---|---|
| Thompson's Olive Oil, qt. | 99c |
| $1.25 Size Hemaboloids | 99c |
| $1.50 Goldman's, for gray hair | 99c |
| $1.50 La Gerardine Wave Set | 99c |
| $1.50 Fitch's Shampoo | 99c |
| $1.45 Pinaud's Eau de Quinine | 99c |
| $1.29 Icy-Hot Vacuum Bottle, qt. | 99c |

# Peery Opens Virginia Vote Fight Monday

### Democrats, Republicans Arrange Intensive Campaign.

Richmond, Va., Oct. 7 (AP).—Virginia's election campaign headed by contests for the United States Senate and governor opens next week.

Socialists and independents also expect to start oratorical activities.

In addition to the senatorial and gubernatorial elections Virginia is to name a lieutenant governor, an attorney general and 100 members of the House of Delegates. Democrats have opposition in few of the legislative districts.

George C. Peery, Democratic gubernatorial nominee, will open his campaign at Louisa, Monday.

It is expected that Lieut. Gov. James H. Price and Attorney General John R. Saunders, seeking reelection, will appear on the Louisa platform with Perry. Senator Harry Flood Byrd, seeking election to the United States Senate, has not announced his campaign opening.

The State Democratic central committee opened headquarters here during last week, with Chairman J. Murray Hooker in charge. He is assisted by M. A. Hutchinson, committee secretary, and John Q. Rhodes, one of Peery's lieutenants during the primary campaign.

Meanwhile, the Republicans will carry on their campaign. They have an itinerary carrying them through speaking engagements every day during the week.

Monday, Maj. Henry A. Wise, candidate for the Senate; Fred W. McWane, candidate for governor, and Powell Royall, candidate for lieutenant governor, will speak at Clintwood and Bluefield. Tuesday the trio will speak in Monterey in the afternoon, and Wise will speak at Clifton Forge while McWane and Royall are speaking at Waynesboro. Wednesday they will speak at Staunton; Thursday at Newport News; Friday at Petersburg, and Saturday at Martinsville.

# 2 "Lifers" Captured In Gang Round-Up

### Kansas Prison Fugitive Wounded Before Arrest.

Tucumcari, N. Mex., Oct. 7 (AP). The round-up of the convicts who escaped from the Kansas Penitentiary last Memorial Day, and left a trail of crime and terrorism through the Southwest, neared the end today with the identification of two men captured here last night as fugitives.

Sheriff Ira Allen said one of the prisoners, who was dangerously wounded seeking to escape, has been identified as Bob Brady, 23-year-old bank robber sentenced to life imprisonment as a habitual criminal.

The other man was identified as Jim Clark, 30, also under life sentence as a habitual criminal.

Brady and Clark were among the 11 convicts who broke out of the Kansas prison under the leadership of Harvey Bailey, sentenced today at Oklahoma City to life imprisonment for the Charles F. Urschel kidnaping, and Wilbur Underhill, slayer of a Wichita policeman. Underhill and Ed Davis are still at large.

# Calvary Vaughn Class to Install

### Exercises in Baptist Church Arranged for Today.

Officers of the Vaughn Class of Calvary Baptist Church will be installed today by Linn C. Drake, teacher, and by Dr. William S. Abernethy, pastor. Charles H. Cooke is president.

First vice president, Robert Davis; second vice president, Carl E. Borgardus; secretary, Ralph C. Howard; first assistant secretary, A. G. Davis; second assistant secretary, Robert S. Ashford; treasurer, Edward L. Tolson; chaplain, the Rev. William P. Blake; press secretary, George E. [illegible]ris; editor, T. C. Crump; assistant editor, [illegible] O. R Rice; ushers, G. W. Lambert, Frank Miller, Donald Bliss, Crawford Smith; chorister, Earl B. Fuller; orchestra leader, Chester C. Hutchinson; orchestra librarian, L. J. Caulk; pianist, L. C. Greene; social committee, Clarence Laudeman; relief committee, J. Elmer Fox; membership committee, W. Parker Crater; service committee, R. Spencer Palmer; welcoming committee, Hugh W. Insley; buddy committee, Jack Fowler; librarian, R. H. Talbott; assistant librarian, Ralph Holtzman.

Advisory committee—H. D. Ormsby, Arthur A. Greenwood, C. N. Fox, Dr. E. M. Gustafson, John H. Davis, Richard A. Sauer, Frank R. Mitchell, John W. Smith, Charles Jackson, Waring E. Evans, Jack W. Gates and James J. Britt.

# Atlantic Ship Lines Adjourn Rate Parley

London, Oct. 7 (AP).—The North Atlantic Shipping Conference adjourned until November 7, after a discussion of rate questions today.

The conferees, representing the principal lines of the United States, Great Britain, France, Germany, and Italy, seek an agreement toward revision of transatlantic passenger fares.

# Vine War!

### Anti-Rhus Drive Needed by Ivy Sufferers.

An antirhus society for the benefit of poison ivy sufferers has been suggested by University of Maryland officials.

"If the sufferers would unite to direct public attention to this menace," said W. R. Ballard, extension horticulturist, "it might be possible to work out a successful method of eradication."

Persons differ greatly in susceptibility to the poison. Some are apparently immune from infection from the glossy-green foliage. The poison itself is a novolatile oil. Scratching, induced by persistent itching, quickly spreads this over the surface.

"Perhaps those who are immune would volunteer to tackle this task of eradication," Ballard suggested.

Ordered to G. W. U.

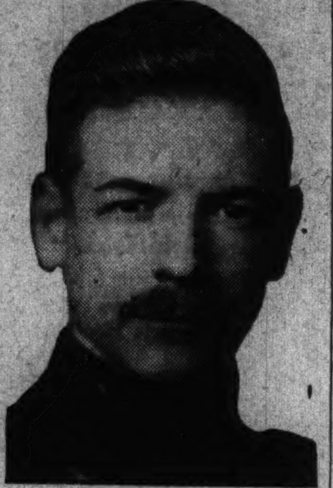

*MAJ. JARRETT M. HUDDLESTON, Army Medical Corps officer, now on duty with the Organized Reserves at Indianapolis, who has been ordered to the medical unit of the R. O. T. C. at George Washington University.*

# Mass, Sermon Open Catholic Meeting Today

### Final Session to Be Held by Annual Convention of Evidence Group.

Mass and a sermon by Dr. Charles A. Hart, of Catholic University, at 8 a. m. today in St. Matthew's Church will begin the third and final day of the second annual convention of the Catholic Evidence Conference.

Breakfast at Sholl's restaurant, G street, will follow. After breakfast final session of the conference, on spreading the faith by street speaking, will held in the restaurant, Discussion will be led by John G. Bowen, of Georgetown University, president of the local organization and national treasurer.

**Plan Open-Air Meeting.**

From 2 to 4 p. m. the Washington guild will hold an open air meeting or "pitch" at Franklin Park, Fourteenth and K streets, northwest. In case of inclement weather, the meeting will be held in Carroll Hall, Tenth and G streets, northwest. A concluding dinner is scheduled at Harvey's restaurant, 1107 Connecticut avenue, at 6:20 p. m.

Methods of spreading the Catholic faith by direct mail, the press and radio, were topics of Saturday's sessions. Laymen and priests told of methods used in making known the dogma and religion of the church. Representatives were present from New York, Baltimore, Pittsburgh, Philadelphia and St. Louis, as well as from the local society. The purpose of the guild is to train laymen to present the church doctrine in an authoritative manner.

**Leo A. Codd Speaks.**

Yesterday's session was opened with prayer by Dr. Hart and a welcoming address by Leo A. Codd, of Washington. President James V. Hayes, of New York, told the convention the principles of the national administration in effecting the recovery program were Catholic principles and entirely in accord with the encyclicals of the Pope.

The afternoon session opened with prayer by Father John J. Russell. Discussion of use of the radio in the interests of the church followed. Concluding prayer was offered by Father Francis P. LeBuffe.

# Colored Y.M.C.A. To Be Rededicated

### Exercises on Wednesday to Complete Renovizing.

The Twelfth Street Branch, Young Men's Christian Association, organized and in continual operation since 1853, the first colored branch to be established, will be rededicated Wednesday evening at 8 o'clock, when Dr. Channing H. Tobias, senior secretary of the colored work department, will make the principal address.

Rededication follows a complete renovizing, made possible through a legacy of Miss Margaret Keegan of $10,000 and another of Miss Frances Young of $5,000. Dr. Mordecai W. Johnson, John R. Pinkett, the Rev. Walter H. Brooks and A. C. Christie, president of the board of managers of the District Y. M. C. A., will make addresses.

The corner stone of the Twelfth Street Branch was laid by Theodore Roosevelt, while President, in 1909. Dr. Charles B. Fisher, as general chairman of a membership campaign, will open a membership drive following the dedicatory exercises.


The Collier Inn
COLUMBIA RD. at 18th ST.
Opposite Ambassador Theatre
12 to 8 P. M.
Dine in Comfort in Our Delightful Air Cooled Dining Room
SPECIAL TODAY— 75c
Cocktail, Soup, Baked Young Chicken with Dressing, Fried Chicken, home style; Roast Duckling, Roast Meats. All fresh vegetables, salads, home-made desserts and ice cream.
Other Dinners 60c and 65c
De Luxe Dinner 6 Courses $1.00
Also a la Carte Service
May we call your attention to our Catering and Banquet Service? Col. 5042.


# Chest Course For Speakers Is Announced

### 3 Lectures to Be Given to Train Workers for Campaign.

A course in public speaking for community chest speakers in the coming drive will be instituted Tuesday night, it was announced yesterday. Three lectures will be given this week.

Prof. W. Hayes Yeager will conduct the series, open to all chest speakers without cost, at George Washington University. The second lecture will be given Wednesday and the third Friday night.

Speakers in this year's campaign are being directed by a committee consisting of Dr. Cloyd Heck Marvin, chairman, Mrs. Wilson Compton, Prof. Yeager, Ben McKelway and W. W. Wheeler. Speakers' kits containing information in connection with the drive will be distributed at Friday's meeting.

The first forum supper will be on Tuesday, October 17 at 6 o'clock at the Y. W. C. A., Seventeenth and K northwest, and the second Wednesday, October 24, at the same place and hour.

The committee hopes to have a speaker before every organization in Washington before the end of the campaign.

## Laurel Democratic Club Fills List of Officers

Remaining officers for the newly-formed Laurel, Md., Young Men's Democratic Club have been elected, Dr. N. B. Steward was elected president last week.

Orman W. Phair, Prince Georges County commissioner, has been named vice president, and E. Claude Gaylor, treasurer. John Curtin is sergeant-at-arms.

The executive committee will consist of Bradley P. Anderson, L. C. Donaldson, Theodore E. Siehler, and William Stanley.

## South Carolina Society To Fete Clemson Group

The opening social event of the South Carolina Society, in the Shoreham Hotel, Thursday evening, will be a dance in honor of the visit to Washington of the faculty, cadet corps and football team of Clemson College, of South Carolina.

The Secretary of Commerce and Mrs. Roper, E. W. Sykes, president of the college, and Mrs. Sykes, senators and representatives and their wives and other South Carolinians will be in the receiving line. B. P. Fishburne, McLachlen Bank Building, is making arrangements.

## Girl Shot to Death At Cedar Heights Home

Ruth Wilkinson, colored, 18, was shot to death at her home in Cedar Heights, Md., last night, according to Prince Georges County Police.

Alwood Davidge, colored, Cedar Heights, who, police said, brought her to Casualty Hospital, was arrested. An inquest will be held in Mount Rainier tomorrow night.

**Baker to Address P.-T. A.**

Elwood Baker, secretary of the National Parent-Teacher Association, will address the association of the Bethesda Elementary School Wednesday at 2:30 p. m.

# Two, Three Colds Each Year Your Share, U. S. Experts Say

### Survey Shows That's Fair Average; Most Cases Occur in Fall.

It will not be "hard luck" if you have two or three colds this year.

For that is the average the Public Health Service finds in conclusions just published from a recent survey of colds and related respiratory diseases.

The study also revealed that head colds are most prevalent in the fall, while influenza should come most frequently in the late winter and early spring.

After the age of 25 men are more susceptible than women, the study indicated. It also revealed susceptibility increases with age.

Results were from a census of infections of 3,000 men, women and children in families for a 33-month period and diaries of cold attacks kept by 1,870 college students.

More colds in the head are suffered by college students than in families living at home, the study revealed. Head colds made up three-fourths of the respiratory diseases suffered by the students. Only half the family cases were head colds.

# Board Ready For Veterans

### Bring Cases for Review, Gans Urges Former Soldiers.

Isaac Gans, chairman of the special board appointed by President Roosevelt to review service connected cases in the region of Washington, yesterday urged veterans to avail themselves of the facilities of service organizations in presenting their cases.

Before disability compensation is denied under the new law, the veteran is allowed to present his case before a board of review. The most satisfactory hearings are those when a service organization presents them, Mr. Gans stated.

The American Legion, V. F. W. or D. A. V., Gans said, are better equipped to give the individual valuable assistance in preparing and presenting his case.

Veterans are in many cases inexperienced in legal matters and have appeared before the board without the assistance of the rehabilitation representatives of the service organizations, which is given free to any veteran irrespective of membership or nonmembership, he stated.

Besides Mr. Gans the review board for the Washington region includes Maj. J. Stewart Richardson, Joseph C. Fehr, Capt. Paul H. McMurray and Dr. William H. Kable.

## Dr. Cooper Will Talk On School Advantages

Dr. William John Cooper, George Washington University, will speak on "The Advantages of the Present School System" before the Parent-Teacher Association of Chevy Chase Elementary School at 8 p. m. Tuesday evening.

Dr. Cooper was formerly United States Commissioner of Education.

**C. of C. Meeting Planned.**

The regular meeting of the Fairfax County Chamber of Commerce will be held Tuesday Baileys Cross Roads school house.

# U. S. Germans Honor Pioneers

### Ambassador Luther Joins in Celebrating Arrival 250 Years Ago.

Philadelphia, Oct. 7 (AP).—A colorful parade, attracting thousands to the Germantown section, was the chief event today in the celebration of the arrival 250 years ago of the first German settlers in America. Later this month civic and historical groups commemorate the founding of Germantown.

Dr. Hans Luther, German Ambassador, brought the greetings of President von Hindenberg, and also from the mayor of Crefeld, whence came 13 families of the first German settlers.

Dr. Luther also brought a message from the mayor of Sommerhausen, birthplace of Francis Daniel Pastorius, founder of Germantown.

Felicitations were cabled to the German-American Congress, meeting in conjunction with the celebration, from Chancellor Adolf Hitler and President von Hindenburg last night.

## Chief Young to Launch Fire Prevention Week

Chief Karl A. Young, Mount Rainier Volunteer Fire Department, officially will open Fire Prevention Week in Mount Rainier with an address to the Parent-Teacher Association in the high school building tomorrow night.

The campaign, in accordance with President Roosevelt's proclamation, is to educate citizens to fire hazards.

## Cardinal Hop Set For October 12

Raymond O'Malley, of Clinton, Mass., is chairman of a committee arranging for the Cardinal hop, annual dance sponsored by the staff of the Cardinal, senior annual of the Catholic University, to be held here on October 12.

## Silk Textile Code Sent President to Sign

Hugh S. Johnson, Recovery Administrator, yesterday laid the silk textile code before President Roosevelt for approval with the hope it would end the strike of mill workers in New Jersey for weeks, the Associated Press reports.

**Masons to Visit Lodge.**

Grand lodge members of the District of Columbia will attend a communication of Takoma Lodge, F. A. A. M., Tuesday at 7:30 p. m. The meeting will be held in Masonic Temple, Carroll and Maple streets. Paul R. Mattix will head the reception committee.

# Mexico Divorce Is Held Illegal In Maryland

### Credit Man Convicted in Bigamy Case at Elkton.

Elkton, Md., Oct. 7 (AP).—Justin M. Edgerton, New York credit manager, was convicted of bigamy in a test case here today to determine validity of Mexican divorces in Maryland.

The case was brought by James Adams, New Bedford, Mass., manufacturer, after Edgerton's marriage last June to Adams' daughter, Miss Grace Adams. Edgerton secured Mexican divorces from two previous wives.

The court instructed the jury that the Mexican decree Edgerton secured from his first wife, Katherine Whitney, was invalid because he established no residence in the country. The court did not rule on his second divorce.

Attorneys for Edgerton submitted their case without argument.

Edgerton admitted securing the divorces from Mexico and said he believed such divorces were legal in Maryland.

"If I was wrong, it was through ignorance," he said. Sentence was not passed on Edgerton.

The father of the third Mrs. Justin M. Edgerton yesterday told a Maryland jury that on numerous occasions he had urged Edgerton to leave his daughter alone.

The father was the State's first witness.

Edgerton was once president of the National Association of Retail Credit Men.

## Hitch-Hiker Collapses Returning From Fair

Cleveland, Oct. 7 (AP).—Thomas O'Connor, 19, New York City, collapsed today from exposure and exhaustion on a hitch-hiking return trip from the Chicago World Fair. Doctors said he may be suffering from food poisoning.

He had no coat, sweater or vest when he fell on the sidewalk.

## Mrs. Henry A. Wallace Will Be Guest at Tea

Mrs. Henry A. Wallace, wife of the Secretary of Agriculture, will be honor guest Thursday at a tea given by Mrs. Raymond A. Pearson in Hyattsville.

Mrs. Pearson, wife of the Maryland University president, will entertain the National Capital division of the Women's Farm and Garden Association.


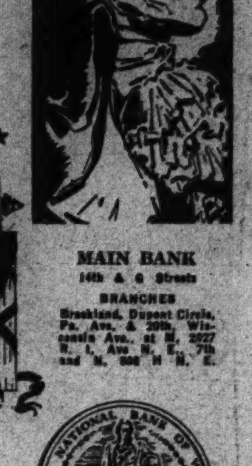
Creating Confidence
In the Spirit of Hamilton
HAMILTON EARNED individual confidence by founding a national bank for the needs of the many...In the spirit of Hamilton, this bank serves the needs of the many by capably fulfilling the requirements of the individual. Seven modern branches are planned to convenience thrifty members of each community, each unit offering the facilities of our
Savings Department
Trust Department
Commercial Banking
Safe Deposit Department
MAIN BANK 14th & G Streets
BRANCHES Brookland, Dupont Circle, Pa. Ave. & 20th, Wisconsin Ave. at M, 2027 R. I. Ave. N. E., 7th and N, 808 H N. E.
R. C. GRAHAM, President
The HAMILTON NATIONAL BANK OF WASHINGTON



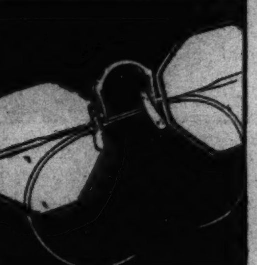
If you dress well . . . you want stylish GLASSES too
Leese glasses cost no more than the ordinary kind.
The first requirement of glasses is, of course, to correct your vision. However, the STYLE of your glasses greatly affects your personal appearance. It is as easy to get the proper glasses that conform best with your facial features as it is to have "dated" glasses sold to you. Let Leese experts fit you with the correct glasses.
Expert Optometrists Always Available
M. A. LEESE OPTICAL CO.
614 9th St. N.W.



POST CLASSIFIED ADS
Serve All Washington
AT THE LOWEST COST



The PALAIS ROYAL
PROSPERITY MONTH
If She's a Sophisticated Shopper and a Careful Spender, Too, She'll Approve
Dorothy Dodd Shoes
in new models
6.50 to 8.50
PALAIS ROYAL PROSPERITY MONTH

This is "Barrymore"
Note how high this black suede is built so as not to cut the instep. It's a hand-craft model.......... $8.50
Here are four new models—to fit many needs and many costumes! And our expert fitters will see that you get the ones best suited to your feet.

This is "Charming"
If you like a dressy pump, here it is. Black kidskin, with tiny white trim and smart bow of suede.......... $6.50
This is "Sonya"
Another dressy type, of fine black suede . . . a T-strap model with trim of dull black kidskin.........., $7
This is "Marquesette"
One of the very attractive new oxfords . . . of black kidskin with clever trim of gun metal. Three eyelets... $6.50
Palais Royal—Second Floor.



PEERLESS FURNITURE COMPANY
IT SEEMS IMPOSSIBLE
—BUT OUR BUYERS DID IT!
BOUGHT!
18 De Luxe $100 to $150
FLOOR SAMPLE
LIVING ROOM SUITES
for sensational selling
AT 43.85
Another triumph for Peerless buyers. We have rounded up eighteen beautiful living room suites, all custom built. Sixteen have web-bottom construction. Some with hand-carved frames. These are sample suites from leading manufacturers' showrooms.
We guarantee that tomorrow's price of $43.85 is 'way below today's wholesale cost. Wide assortment of colors from which to make your selection. By all means be on hand early.
BUDGET PLAN

. . . illustrated . . . a 2-piece Charles of London Suite. Web construction.
$43.85
Peerless
Furniture Company
819-821 Seventh St.

# Redland Club Hunter Show On October 21

## Big Program Arranged for First Event at Rock Springs Farm.

Trophies for the first annual hunter show of the Redland Hunt, October 21, at the Rock Springs farm, have been donated by prominent sportsmen of Montgomery County, Md., and the District.

Luncheon will be served on the grounds by the ladies of the Redland Hunt. The grounds committee has worked all week on laying out the show grounds and outside courses.

Committees are as follows:

Thomas T. Mott, M. F. H., general chairman; B. T. Brosius, chairman; Miss Eleanor Diamond, treasurer, and Mrs. J. Banks Berry, secretary, show committee; Fred Hughes and Boyd Keys, publicity; Joe Hutton and H. T. Cole, marshals; O. W. Anderson and Mr. Lasell, ring; Andrew J. (Cy) Cummings, Chevy Chase, chairman; Judge J. I. H. Alexander, Leesburg, Va., and J. E. Keyser, Flint Hill, Va., judges; N. O. Turpenning, E w a r t Turpenning, Franklin Thompson, Johnson Morgan and B. T. Brosius, grounds; Mrs. B. R. Brosius, Miss Ray Gött, Mrs. O. W. Anderson, Miss Lasell, J. B. Bland, refreshments, and O. W. Anderson, tickets and gates

The program is as follows:

Class 1—Saddle ponies. A. eleven hands (44 inches) and under; B. Over 44 inches and under 50 inches; C. Over 50 inches and under 56 inches.

Divisions will be judged on suitability of mount to rider as well as conformation and manners of pony for children 16 years of age and under. entry fee 50 cents.

Class 2—Jumping ponies, (a) 11 hands (44 inches), jumps 2 feet; (b) over 44 inches, under 50, jumps 2½ feet; (c) over 50 inches under 56, jumps 3 feet; performance only to count, for children 16 years of age and under.

Class 3—Good hands class, to be ridden by children 14 years of age, entry fee $1.

Class 4—Breeding class, foals of 1931 and 1932 by thoroughbred stallions, suitable to become hunters, entry fee $1.

Class 5—General utility, handy horse around farm, horses to be owned and ridden by farmers of Montgomery County, no entry fee.

Class 6—N. O. Terpenning Challenge Cup, for members of the Redland Hunt, open to horses owned and hunted with the Redland Hunt, to be ridden by owners over a suitable hunt course, performance 75 per cent, conformation 25 per cent, cup to be won three times for permanent possession, entry fee $1.

Classes 7 to 14.

Class 7—Hunters, nonthoroughbreds, to be shown over jumps not exceeding 3½ feet, conformation and way of going to be considered, entry fee $1.

Class 8—Hunters, 3 and 4 years old; 3-year-olds to jump 3½ feet; 4-year-olds to jump 4 feet; conformation 40 per cent; performance 60 per cent; entry fee $1.

Class 9—Old Guards class. Riders must be over 40 years of age. Jumps 3 feet; performance 50 per cent; riding 50 per cent; entry fee $1.

Class 10—Open hunters. To be shown over jumps not exceeding 4 feet; performance and manners 75 per cent; conformation 25 per cent; entry fee $1.

Class 11—Hack and hunter. To be shown first as hacks at a walk, trot and canter, then over jumps not exceeding 3½ feet. Quality and suitability to count 1-3; way of going under saddle, 1-3; jumping, 1-3; entry fee $1.

Class 12—Corinthian. To be shown in full hunting attire over outside course, jumps not exceeding 4 feet; conformation 40 per cent; performance 50 per cent; appointments 10 per cent; entry fee $1.

Class 13—Musical chair class. Limited to 12 entries. Entries accepted in order in which they are received; entry fee $1.

Class 14—Championship Open to all horses winning first and second in this show. Horses to be judged for conformation, manners and ability to hunt; entry fee $1.

## Dr. Maurice S. Sheehy To Attend Installations

The Rev. Dr. Maurice S. Sheehy, assistant to the rector, the Most Rev. James Hugh Ryan, will represent the Catholic University at the installation of two alumni of the university in Western episcopates. The Most Rev. Gerald Shaughnessy, S. M., was consecrated Bishop of Seattle in the crypt of the National Shrine of the Immaculate Conception here on September 19, and the Most Rev. Ralph Hayes was elevated to the bishopric of Helena, Mont., on September 14 in Pittsburgh. The Rev. Dr. Nicholas A. Weber, dean of the School of Arts and Sciences, accompanied Bishop Shaughnessy on his trip to his new diocese and will be present at installation exercises in the Seattle cathedral.

## Funeral Rites Monday For Mrs. Mary Quinn

Services for Mrs. Mary A. Quinn, 78, who died Friday at her home, 1531 Gales street northeast, will be held Monday at 8:30 a. m. at her home. Requiem mass will be said at Holy Name Church. Interment will be in Mount Olive Cemetery.

Mrs. Quinn is survived by her husband, John A. Quinn, a niece, Miss Helen C. Quinn, and a cousin, Miss Catherine Reilly, of Washington. Mr. and Mrs. Quinn celebrated their golden wedding anniversary in 1931.

## Hiker Given Ride, Meal, Steals Samaritan's Car

The role of good samaritan cost Lionel Doherty, 2456 Twentieth street northwest, his automobile, suitcases and clothing valued at $200 yesterday.

Doherty picked up a hitch-hiker outside of Baltimore. When he arrived in Baltimore he took his companion to a restaurant. He left the table for a few moments and returning found the stranger had gone with his automobile.

**"U" Head Rally Speaker.**

Dr. Raymond A. Pearson, president of Maryland University, will speak at rally day exercises at 10:30 a. m. today in the gymnasium auditorium at the Berwyn Presbyterian Church.

## Town Hero

### Boy, 12, Averts Disastrous Martinsburg Fire.

Martinsburg, W. Va., Oct. 7 (Spl.) Richard Slack, 12, was credited here with averting a disastrous fire in the downtown business section at night.

Going down the stairs from his mother's apartment on the third floor of the Ramsey building, the boy detected smoke and notified fire headquarters.

Flames were found in a pile of lumber in the cellar.

**Greet Masons**

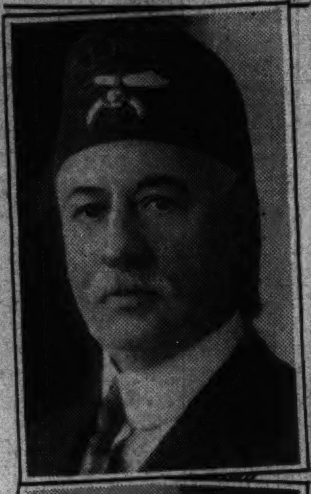

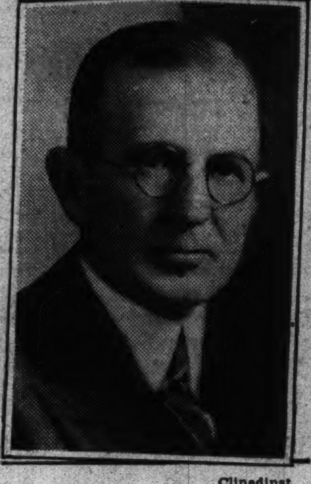

Clinedinst. Harris & Ewing.

*Upper, Harry Standiford, honorary chairman of committee in charge of Masonic convention opening today. Lower, Vernon G. Owen, committee member.*

# Benefit Farm And Hunt Show Program Ready

## Third Cavalry Will Give Exhibition at Rockville Event Saturday.

A benefit farm and hunt show of the Riding and Hunt Club of Washington has been announced for next Saturday at the Jesse Floyd Farm, two and a half miles west of Rockville, Md. Profits from the show will be devoted to the education fund of the Rockville Women's Club.

The Woman's Club will serve luncheon and refreshments on the grounds. Admission will be 25 cents for adults and free for children under 12. The show is to begin at 10 o'clock. An exhibition ride by the Third Cavalry of Fort Myer is also on the program.

Fifteen classes with prizes for winners in each will participate. The committee consists of Albert E. MacKenzie, Mrs. D. A. DeLashmutt, Thomas Bailey, Chester Claggett, J. R. Floyd, Clifton Veirs, Jesse Floyd and F. Moran McConihe.

**Conditions and Classes.**

Conditions and classes follow:

Farm classes—Farm classes are restricted to landholders living south and west of Baltimore & Ohio Railroad and east of Rockville-Washington boulevard.

Entry fee—Farm classes, no charge. Two persons will be admitted free with each farm entry.

Hunt and pony classes—Entry fees in pony classes, 50 cents; hunt classes, $1. The same animals will not be shown in more than one team class. Team classes to be shown in work harness, and judged for soundness, suitability and uniformity of type of horses. Harness and wagons to be serviceable without ornaments. Just as used on the farm.

Class 1. Four-horse teams—Prizes: First, $6; second, $4; third, $2. Driving contest—Prizes: first, $3; second, $2; third, $1.

Class 2. Two-horse teams, wagon—Prizes: First, $5; second, $3; third, $2.

Class 3. Farm brood mare with this year's colt—Mare's prizes: First, $3; second, $2; third, $1. Foal's prizes: First, $3; second, $2; third, $1.

Class 4. Work yearlings or 2-year-olds, to be shown in hand. If more than ten entries, two sets of prizes will be awarded—Prizes: First, $4; second, $2; third, $1.

Class 5. Pony saddle class—Ponies under 12-2 hands, to be ridden by child under 12 years of age. Conformation, manners and way of going to be considered. Prizes: First, trophy; second, ribbon; third, ribbon.

Class 6. Pony saddle class—Ponies over 12-2 hands and under 14-2 hands, to be shown by children under 16 years of age. Conformation, manners and way of going to be considered. Prizes: First, trophy; second, ribbon; third, ribbon.

Class 7 Suitable to become hunters—To be shown at walk, trot and gallop. Horses entered in this class not eligible for hunter and jumper class. Gaits and manners, 50 per cent; conformation, 50 per cent. Prizes: First, cup; second, ribbon; third, ribbon.

Class 8. Farm hack—For horses suitable to ride about the farm carrying tools or a bucket of water. Must stand quietly. No thoroughbreds eligible for this class. Prizes: First, $4; second, $2; third, $1.

Class 9. Pony harness class—Ponies to be driven to any kind of vehicle, single or double. Conformation, manners and way of going. Prizes: First, trophy; second, ribbon; third, ribbon (Pony classes may be combined.)

Class 10. Hunters—To be judged on suitability, jumping manners and way of going. (a) Men's division to jump 4 feet. Prizes: First, trophy; second, ribbon; third, ribbon. (b) Ladies' division to jump 3 feet 6 inches.

Class 11. Handy hunters—To be shown over jumps not exceeding 3 feet 9 inches. Rider to drop a rail off one fence and dismount and lead over one fence. Performance and time to count. Prizes: First, cup; second, ribbon; third, ribbon.

Class 12. Pony jumping class—Ponies under 12-2 to jump 4 jumps 2½ feet. Performance and manners to be considered. Prizes: First, trophy; second, ribbon, third, ribbon.

Class 13. Pony jumping class—Ponies over 12-2 and under 14-2 to jump 4 jumps of 3 feet. Performance and manners to be considered.

Class 14. Hunt teams—Teams of three to be shown in hunt uniforms. To be shown over 3-foot 6-inch jumps twice around. Performance, 60 per cent; conformation and similarity of horses, 30 per cent; appointments, 10 per cent.

Class 15. Sweepstake: Touch and out class—$1 entry will be shown if 5 or more enter. Winner takes all.

Post entries except that those submitting entries to Mr. MacKenzie by October 7 will receive two exhibitor's badges per horse.

## Mrs. Emily P. Bryant To Be Buried Monday

Funeral for Mrs. Emily P. Bryant, 72, 1330 Eighteenth street northwest, who died Friday while shopping, will be held at 2 p. m., Monday, from her residence. Rev. Dr. Albert J. McCartney, pastor of the Church of the Covenant, will officiate.

Besides her husband, William B. Bryant, she is survived by a daughter, Miss Elizabeth E. Bryant, Washington; two sons, Brantz M. Bryant, Montclair, N. J., and William B. Bryant, jr., Princeton, N. J.

Mrs. Bryant died of heart disease.

# Royal Arch Masons Begin Session Today

## Convention Will Attend Pilgrims Service at Temple Heights.

The forty-second triennial convention of the General Grand Chapter of Royal Arch Masons and the eighteenth triennial session of the General Grand Council of Royal and Select Masters of the United States of America will open a five-day joint meeting here today.

Sessions will be held in the Masonic Temple, but the grand officers' headquarters will be at the Willard Hotel.

Designated as Knights Templar day, the feature of today's program will be special religious services under the auspices of the Grand Lodge, F. A. A. M., of the District of Columbia, with grand chaplain, the Rev. John C. Palmer, in charge, The services will be held at Temple Heights, Connecticut and Florida avenues northwest, site of the proposed Masonic Temple of the District.

**In Full Uniform.**

All commanderies of the jurisdiction in full Templar uniform, together with other Masonic bodies and the Order of the Eastern Star, will participate in the exercises.

The Rev. James Shera Montgomery, grand prelate of the Grand Commandery, Knights Templar, of the District, and chaplain of the House of Representatives, will be the principal speaker.

Invitations have been extended to commanderies of Maryland, Virginia, West Virginia, Delaware, Pennsylvania and New Jersey to attend and participate in the services.

Registrations for the five-day joint convention will start at 9 a. m. More than 1,000 delegates from all parts of the country are expected to attend. Committee meetings will be held throughout the day.

**Formal Assembly Tomorrow.**

The general grand council will formally open its eighteenth assembly at 8:30 tomorrow morning at the Masonic Temple. Business sessions will continue throughout the week, interspersed with sightseeing trips, luncheons and banquets. A five-day social program has been arranged for the wives of the delegates.

Members of the general committee of the District are Harry Standiford, honory chairman; L. Whiting Estes, general chairman; Ara Marcus Daniels, general secretary; J. Claude Keiper, George Sherman, Robert S. Regar, A. Clifford Wilkins, Vernon G. Owen, Orie L. Beardsley, and Edward Burkhouder.

## Street Car Breakdown Causes Traffic Halt

A broken axle on a Navy Yard street car tied up traffic yesterday afternoon at New York avenue and Fifteenth street northwest for 25 minutes.

Temporary repairs were made and the car went to the shops under its own power. P. S. Himmelright, motorman, and D. O. Marston, conductor, were the crew.

## Watch Penny

### Women Solicitors to Save Catalogues Show.

American women, who control approximately three-fourths of the Nation's retail purchasing power, still are watching the pennies, according to an odd-price experiment reported to the Commerce Department yesterday by a large mail order house.

In preparing 2,000,000 January catalogues a firm listed a knitted suit at $2.49 in half the books and at $2.50 in the other half. The $2.49 item drew three times the response. In the case of a print dress, the $2.49 item outsold the $2.50 number by more than two to one.

When the May catalogue was printed, the experiment was broadened to offer a variety of prices on the same items, in about the same number of books. The same pair of shoes was variously listed at 95 cents, 98 cents, $1 and $1.05. The final volume of sales was in the same order.

# The Senator's Diary

Monday, Oct. 2.

History's curious habit of repeating itself is strikingly illustrated by the New York municipal campaign now in progress. The contest contains many elements paralleling the battle against Tammany exactly 20 years ago.

The Tammany delegation, it will be recalled, went to the Baltimore convention in 1912 and fought the nomination of Woodrow Wilson. Mr. Wilson's supporters, like the backers of Franklin D. Roosevelt in 1931, succeeded in converting the Tammany opposition into an asset in the final stages of the balloting.

Woodrow Wilson was a notoriously unforgiving man. He believed in punshing his enemies. In the year following his election the Wilson administration gave all the aid and comfort in its power to John Purroy Mitchel, an attractive young man who received the fusion nomination for mayor in opposition to Judge McCall, the Tammany choice. Mitchel, former president of the board of aldermen, previously had been appointed by Wilson as collector of the port of New York, which office he resigned to run for mayor. Tammany was badly beaten in the election. Mitchel had a majority of record-breaking proportions.

In the 1932 convention Tammany fought Roosevelt's nomination to the last ditch. Quite naturally there is a strong desire within the administration to "get even," notwithstanding the fact that Tammany gave Roosevelt an overwhelming majority in New York City in last November's election, Joseph V. McKee the independent candidate for mayor, is in much the same position that Mitchel was 20 years ago. Like Mitchel, McKee also has served as president of the board of aldermen. And like Mitchel, he is an engaging young man who expects to appeal strongly to the reform element. He will receive the backing of many Roosevelt men, although "Boss" Curry has forced Jim Farley, political master general of the administration, into a reluctant pledge to support the Tammany ticket.

Tuesday, Oct. 3.

New York voters may get a display of senatorial fireworks in the course of the campaign. Insurgent Republicans, old comrades-in-arms of Maj. LaGuardia, the Republican nominee for mayor, have offered to aid him in his campaign. They are far from pleased over what they call the "meddling" of the Roosevelt forces in the New York situation. LaGuardia, they believe, would have been able to beat Tammany if McKee had not been coaxed into the race. Old warriors of the type of Norris, of Nebraska, are ready to take the stump for LaGuardia, if he wants them.

Wednesday, Oct. 4.

Once again we have ardent gentlemen urging the American Federation of Labor to take the lead in organizing a third party. And once again we find the conservative wing of the federation strongly resisting the proposal. The federation, in fact, has always found it difficult to make a political unit of itself. There are too many discordant elements within it and its adventures in National politics have not been altogether happy.

During the Wilson Administration the federation was regarded as pro-Democratic. Mr. Wilson backed many features of the federation's program and helped put them through Congress. Officially, however, the federation maintained a "hands-off" policy in presidential campaigns until 1924. In that year it took the unprecedented action of indorsing the independent candidacy of Robert M. La Follette, the elder. Many of the federation leaders thought they saw in the La Follette movement the promise of a permanent "labor party." With La Follette's defeat and his death soon afterward that prospect vanished and the federation then formally declared that it would go back to its old nonpartisan policy.

Most of the influential labor chiefs are backing the Roosevelt Administration and the NRA. They point out proudly that the federation has gained 1,500,000 new members since the launching of the "new deal." They are disappointed with some features of the NRA program, but they see no necessity for organizing a third party as long as an Administration so friendly to labor as Mr. Roosevelt's remains in power.

Thursday, Oct. 5.

Jim Watson is back in town again, wrapped in a cloak of mystery and causing much speculation about his machinations. His recent speech in Chicago condemning the recovery program has been received with mixed emotions. One element of the Republican party applauded it and said it was time to "cut loose" on the administration. Jim Wadsworth seemed to be in accord with him. Wadsworth told an audience in New York he "shuddered" over the dangers of the "new deal." Another element holds that it is unwise to criticize, and that the country resents attacks on the administration at this time. It was noted that former President Hoover, on his trip East, declined to give any encouragement to the critics of the recovery program.

Every one is wondering "what Jim is up to." Some say he is gunning for Everett Sanders and is trying to succeed him as Republican national chairman. Others that he is getting ready to run again for the Senate or for the House. I doubt whether Jim himself could give a definite answer. The truth is, Jim is a restless man, and, being out of a job, he is looking around for something to do. Perhaps the largest factor in his return to Washington at this time was the world's baseball championship series. Jim is almost as enthusiastic about baseball as he is about politics, which means a lot of enthusiasm in a Hoosier.

Pat Hurley, former Secretary of War, obviously belongs to that element of the Republican party which disagrees with the Watson idea that the time has arrived to lambast the Rooseveltian policies. Few persons were closer to Hoover and few more partisan in their support of Hoover in the 1932 campaign than Hurley. Yet Mr. Hurley is now one of the most effective members of the NRA broadcasting squadron.

Friday, Oct 6.

Virginia, the second State to ratify the eighteenth amendement, now repudiates prohibition by a majority of landslide proportions. Bishop Cannon, evidently foreseeing the avalanche, didn't bother to vote. Even his home town went wet.

Saturday, Oct. 7.

Vice President Garner writes from Uvalde, Tex., where he has been busy fishing for the last three months, that he doesn't know what is going on in the world. He is getting into proper condition to preside over the Senate.

## Woman Rescued in Sea Crash Asks Damages

Norfolk, Va., Oct. 7 (AP).—Mrs. Jean MacPherson, of Savannah, Ga., rescued with her two small daughters from the steamer Coldwater when it sank, off Cape Hatteras after colliding with the liner President Wilson on September 1, yesterday filed an admiralty action against the President Wilson in the U. S. District Court here, asking $5,000 for injuries and shock suffered from the crash and $1,000 for the loss of her baggage and other valuables.

Mrs. MacPherson and her children were the only passengers on the Coldwater.

# Armistice Ball Patrons Headed By Roosevelt

## Foreign War Veterans to Hold Celebration at Wardman Park.

President Roosevelt heads the list of patrons for the annual Armistice Day celebration of the Veterans of Foreign Wars at the Wardman Park Hotel, November 11.

A ball will be held to raise funds to carry on the relief work of the organization. Nathan D. Golden is chairman of the executive committee, and will be assisted by Dr. Don S. Knowlton, Walter P. Boehm and David B. Herman. Isaac Gans is honorary chairman.

Maj. Gen. Smedley D. Butler, U. S. M. C., is honorary chairman of the distinguished guests committee, of which Dr. Knowlton is active chairman. Serving on this committee will be Brig. Gen. Henry J. Reilly, U. S. A.; Col. Joseph J. Staley, U. S. M. C.; Col. Dunlap P. Penhallow, U. S. A., and Maj. Harvey L. Miller, U. S. M. C.

Dr. A. Victor Cercell is chairman of the ticket committee, and Walker Colston as chairman of the box committee has assisting him John W. Wimer and Selby C. Harr.

The music will be under the direction of Byron G. Carson, chairman, and Edwin W. Warren and W. E. Marshall. Philip R. Belt is chairman of the printing committee, assisted by Frank E. Hogan and J. A Giocannoni.

The floor committee is headed by Raymond J. Queenin, who will have with him Walker Colston, Joseph F. Beattie, Harry B. Krichton, Harry C. Burke, William H. McGrath, Harry W. Woerner, John Robbins, Paul Gray and P. W. Graves.

Harry P. Hooley is assisting Mr. Boehm in publicity and members of the distinguished guests committee are Herbert Borchardt and R. H. Jamison.

## Quota Club's Objective Told by Miss McCrum

Service to girls is the special objective of the Washington Quota Club, Miss Alma McCrum, past president, told the radio audience from WRC last night. Miss McCrum spoke on the Washington Community Forum period.

From the formation of a small club in Buffalo in 1919, the Quota Club has grown until there are now 88 clubs in the United States, 3 in Canada, and 1 in Australia, Miss McCrum said. The international headquarters are at 812 Seventeenth street northwest, maintained by Miss Elizabeth White, international secretary.

**NRA Brevities Lecture Topic.**

Dr. Herbert Yeuell will speak at Wilson Teachers College Eleventh and Harvard streets northwest, tomorrow at 11:45 a. m. on "Brevities of the NRA."

# Banker Arms As Kidnaping Menaces Kin

## Sworn as Deputy Sheriff Threats Made Against Grandchildren.

Alarmed by mysterious telephone calls hinting possible kidnaping of his grandchildren and injury to himself, George P. Sacks, banker and civic leader of Bethesda, Md., has been sworn in as a deputy sheriff so that he can arm himself.

The threats are being investigated by the Department of Justice and Montgomery County police.

The calls were received on several occasions by Sacks and his daughter-in-law, Mrs. George A. Sacks, who lives with the banker, her husband and two small children at 101 Chevy Chase drive, Chevy Chase, Md.

The first call was received several weeks ago by Mrs. Sacks. A man asked if the youngsters were Sacks' grandchildren. "Yes, why?" Mrs. Sacks replied. "Oh, nothing, only they might be kidnaped," the voice replied. A few nights later she received another mysterious call.

Sacks was told about a week ago that the children were to be kidnaped and "it is going to be too bad for you, too."

He consulted the Department of Justice and was told he should carry a pistol. Efforts to trace the phone calls have been fruitless.

Sacks formerly was a member of the firm of Chapin-Sacks Ice Cream Co., now Southern Dairies and is connected with the firm of Morrison-Sacks Real Estate Corporation as well as being president of the Bethesda Bank.

## Funeral Planned Here For Joseph H. Hopkins

Funeral services will be held Thursday at the Arlington National Cemetery for Joseph H. Hopkins, 38, for several years a resident of Washington, who died Wednesday in the United States Veterans' Hospital, San Fernando, Calif.

Mr. Hopkins was a son-in-law of Mr. and Mrs. Sanford M. Whitwell and for many years was auditor of the Washington Gaslight Co. He made his home in Price, Utah. Surviving are his widow and two children, Sanford W. Hopkins and George Canby Hopkins.

## D. C. Dental Auxiliary To Meet With Mrs. Wolfe

Mrs. Allan Scott Wolfe will be hostess at a meeting of the Ladies' Auxiliary of the District of Columbia Dental Society, 8 p. m., Tuesday, at her home, 1612 Longfellow street northwest. Mrs. Hugh B. Callahan will preside.

**Roosevelt Delphians to Meet.**

The Roosevelt Chapter of the Delphian Society will meet at 10 a. m. Wednesday at the Hamilton Hotel.

*Front row, left to right: William Reed, Boyd Broussard, Chandler Broussard, Thomas White, Norman Currie, Harry Kilgo. Standing: Austin Padgett, Abner Rowe, David Klein, Jack Coyle, Andrew McGowan, Robert Bulkley, Harry Feinberg.*

# Business Leaders of Tomorrow

The group of Post Carrier Boys who are pictured above are part of the number serving the Mt. Pleasant section of Northwest Washington. Each is conducting his own personal business by purchasing newspapers, delivering them to subscribers and making weekly collections that assure a fair profit.

In every respect they are meeting the fundamental problems of mature business men and receiving a practical business training that supplements their schooling and teaches them the value of education.

The Washington Post provides the facilities and essential organization to enable these boys to conduct their business. The Post has instituted a new and comprehensive home-delivery system of great advantage to them and to Post subscribers. It is training these young business men in the principles of dependability, regularity, courtesy, self-reliance, independence and thrift.

Part of The Post Plan is to assure more intimate contact between subscribers and their carrier boys. By making weekly collections carrier boys will meet their customers more frequently and receive individual instructions to better their personal service. At the same time the subscriber is receiving the advantage of a lower rate at 15c per week as compared to the former rate of 70c per month for daily and Sunday editions.

By subscribing to The Washington Post those who customarily buy the paper on the street or from honor racks will save 8c per week or $4.16 per year.

Post Carrier Boys offer a convenient, reliable, economical and on-time service. The Washington Post provides an additional guarantee of efficient service by maintaining special messengers to make individual deliveries to subscribers whenever, through accident or other circumstances, they do not receive their paper "the first thing in the morning."

The Washington Post

# Help in Chest Drive Pledged By First Lady

## Agrees to Address Public Gathering at Meeting in White House.

Plans for a mass meeting under auspices of the Woman's Crusade to advance the Community Chest Campaign this fall, with Mrs. Franklin D. Roosevelt, wife of the President, as the principal speaker, were announced yesterday when Mrs. Roosevelt received the executive committee of the Woman's Crusade at the White House. The place and date of the meeting will be made public later.

The committee was headed by its chairman, Mrs. El[illegible]r Patterson, and the four vice chairmen, Mrs. John Boyle, jr., Miss Mabel Walker Willebrandt, Mrs. John Jay O'Connor and Mrs. Charles Goldsmith. Among members of the committee present was Mrs. Mary H. Rumsey, chairman of the consumers advisory board of the NRA.

Mrs. Roosevelt expressed her sympathy with the committee's aims. She outlined ways which she felt could be most effective. She pointed out the need of supplementing the admittedly inadequate relief given through Government agencies to those in want which rarely take care of food, shelter and heat problems of the 62 agencies in the Washington Community Chest.

Mrs. Roosevelt reminded the committee that if civilization is to be preserved all who have must share with those who have not.

"It is a clear call to all of us," she concluded, "to do our part in seeing that civilization is saved, or else we all will go down together. That is the plain truth and we might as well know it."

The work of the 62 agencies to be sustained through the Community Chest campaign was outlined by spokesmen.

# Group Opposes Price-Fixing In Retail Codes

## Consumers Council Here Declares Rise in Costs Will Result.

Inclusion of a mark-up clause or any other price-fixing plan in wholesale and retail codes was protested yesterday by the executive board of the Consumers Council of the District.

A resolution charged such clauses must lead inevitably to needlessly high prices.

Since wholesalers and retailers would be the primary beneficiaries, the resolution declared, such plans constituted classs legislation.

"The demand for price mark-ups or for price-fixing is, therefore, "the resolution said, "not only repugnant to the Constitution and a violation of the established policy of Congress, but also an attack upon the basis of the recovery program and an assault upon the public welfare."

The resolution further charged such provisions are contrary to the purposes of the national recovery act. It cited statements by President Roosevelt and his associates to substantiate his assertion.

# Culbertson Sued By Bridge Expert

## Barclay Asks $100,000 for Alleged Libel.

New York, Oct. 7 (AP).—Whether Ely Culbertson must pay damages for describing another contract bridge expert as more adept at bumblepuppy than bridge and otherwise criticizing him is a matter progressing toward decision in the New York State Supreme Court.

Shepard Barclay, bridge writer, lecturer, critic and brother of McClelland Barclay, noted artist, is suing Culbertson for $100,000 on the ground of libel.

Annually in the Saturday Evening Post Barclay ranks the ten best contract players. Last March he rated P. Hal Sims, rival of Culbertson, first. He omitted Culbertson.

In June Culbertson's Magazine, the Bridge World, printed an article entitled "Rank Ranking of Players." The author was "G. M. C.," which Barclay says is Culbertson's pseudonym, meaning "Great Man Culbertson." The article said:

"Compiling lists of bridge experts should be something more than a light occupation for the unemployed. Barclay is not even a runner-up for a place on a list containing 5,000 champions."

# Fire Prevention Week Begins Here Tomorrow

Celebration of Fire-Prevention Week in the District will begin tomorrow with an official proclamation by the Commissioners. The campaign, aimed at the reduction of fire hazzards, will be carried on through radio talks and civic gatherings.

George S. Watson, fire chief, will discuss "Washington's 1933 Fire Record" over radio tomorrow night. Activities for the week have been arranged by the District fire marshal's office and the Fire-Prevention Week committee of the Washington Chamber of Commerce. William H. Nadda is chairman of the committee.

### Men's Club Will Meet.

Men's Club of Trinity Episcopal Church, of Takoma Park, will hold a get-together meeting Wednesday, at 8 p. m. at Trinity Parish Hall, Piney Branch road and Dahlia street. Plans for the year will be made.

# Labor Leader's Palatial Yacht Docked in Harbor

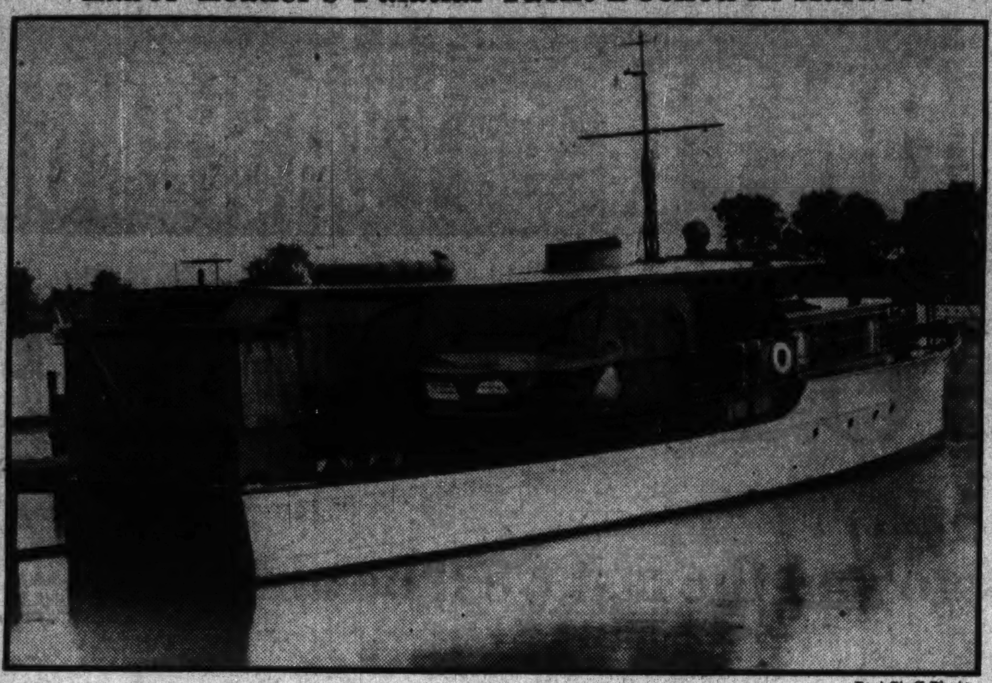

Post Staff Photo.

*The Antonia, $200,000 yacht belonging to Frank Feeney, of Philadelphia, international president of the Elevator Constructors Union, is shown above at its wharf on Water street. Mr. Feeney was presented with the yacht by members of the union. He is attending the A. F. of L. convention here.*

# Local Bank's Opening Plan Is Under Way

## Treasury Sends Examiner to Aid Officers—Stock Sale in View.

A reopening plan almost identical with the one adopted by the Franklin National Bank will be submitted to the Treasury Department by the reorganization committee of the Industrial Savings Bank, colored institution, W. H. C. Brown, president, said last night.

Appointment of W. M. Taylor, national bank examiner, to represent the Treasury Department in working with officers of the bank, is a hopeful step toward reopening, Brown said.

The plan calls for sale of sufficient stock to organize a new national bank. The Reconstruction Finance Corporation will be asked to take some of the preferred stock.

Demand for reopening of Washington's only colored bank will result in a ready purchase of stock, Brown believes.

The Franklin National depositors' committee will meet tomorrow.

## Girls' Training School Halts Winter Operations

Reducing operations costs 50 per cent, the National Training School for Women and Girls at Lincoln Heights, directed by Miss Nannie H. Burroughs, will suspend winter operations and conduct junior and senior high school and college courses during the spring, summer and fall. The children's department will operate throughout the year.

Miss Burroughs will train the cast of the "National Training School Pageant Players," which will tour the country and "resell" the school to all interested in training of Negro girls on the Tuskegee plan.

# Byrd Demands Rise for Cattle

## Low Prices, He Says, Cause Grave Problem in Virginia.

Winchester, Va., Oct. 7 (AP).—Senator Harry F. Byrd today arranged for a conference Monday in Washington with Secretary Wallace and NRA Administrator Johnson to press for immediate action on "unwarranted" low prices for cattle.

He said cattle are selling 2 to 3 cents lower than formerly, whereas the retail price of beef continues to increase.

He said 15,000 cattle will be ready for market from southwest Virginia within 60 days, and declared the situation is serious.

The Senator will confer also with Col. J. A. Anderson, Virginia public works engineer, and Secretary Ickes on the building of the Skyline Highway.

# Rev. M.H. Courtney Dies at Annapolis

## Had Served at Winchester and Berkeley Springs.

Annapolis, Md., Oct. 7 (Spl.)—The Rev. Milton H. Courtney, retired member of Baltimore Conference, Methodist Episcopal Church, died in Annapolis Emergency Hospital today. He was 75.

Mr. Courtney entered the conference in 1889 and retired in 1919. He lived at Bristol, Anne Arundel County. He is survived by two sons, Milton and Berkeley Courtney. The funeral will be held Monday and burial will be at Aberdeen, Md.

Mr. Courtney had held pastorates at Winchester, Va.; Berkeley Springs, W. Va., and Savage and Thurmont, Md.

# Dark Loose Tobacco Market Opens Nov. 28

Lynchburg, Va., Oct. 7 (Spl.)—The Lynchburg dark loose tobacco market will not open until November 28, the initial sales having been deferred from November 7 because of the sales holiday observed in the Carolinas during a period of three weeks.

Later opening of the sales in this belt was made necessary because buyers can not come to this section until after the Carolina crop shall have been sold.

## Frank Feeney Arrives Here for A. F. of L. Meeting in $200,000 Craft.

Frank Feeney's $200,000 yacht is anchored today at the Eleventh and Water street wharf.

Feeney, a labor leader of Philadelphia, is attending the fifty-third annual convention of the American Federation of Labor.

The Antonia is 77 feet over all, has a draught of 2½ feet, and is under command of Capt. Wilbur Van Sant.

Out of Atlantic City, the Antonia came here with four guests aboard—Feeney's son, Frank, and two labor leaders. A crew of five ordinarily mans the vessel, but because of the short run only three men are now aboard.

Handsomely appointed, the Antonia is the talk of labor circles—even financial circles, since it costs a small fortune to keep it afloat in good condition. However, Feeney, who is international president of the Elevator Constructors, is so well liked by the men of his organization they took up a good-will offering and presented him with the Antonia.

# 3 Die Watching King George's Guard Changed

## Band Plays on as Auto Crashes Into Crowd at Famous Ceremony.

London, Oct. 7 (AP).—Death cast an unexpected shadow today over the colorful ceremony of the changing of the guard at Buckingham Palace—witnessed by thousands of American tourists annually—as an automobile crashed into the throng of spectators, injuring seven men, three fatally.

With a crash heard within the palace, the car careened full tilt into the crowd, with the driver slumped over the wheel. The automobile finally came to a stop after snapping off a lamppost.

Screams mingled with the strains of a lively tune the band was playing.

All the dead were aircraftsmen from the Royal Air Force Station at Andover, sightseeing in London.

The band stopped playing momentarily when the crash came but resumed. The king sent an equerry to inquire as to the nature of the crash as ambulances were summoned.

A sentry was knocked down, but, white-faced, immediately resumed his post and stood stifly at attention. The driver, who had apparently sideswiped another car, was badly hurt.

# U. D. C. Opposes Lee-Grant Shaft

## Virginia Division Fights Appomatox Project.

Richmond, Va., Oct. 7 (AP).—The Virginia division of the United Daughters of the Confederacy has recorded itself in opposition to the proposal of the Federal Government to erect a monument to Gen. Robert E. Lee and Gen. U. S. Grant at Appomattox.

The bill proposing the monument is still before a special committee of Congress. At the proper time the U. D. C. plans to use its influence to prevent erection of the monument.

Gen. Homer K. Atkinson, United Confederate Veterans commander, asked the Virginia division, U. D. C., to condemn "the erection of a dual monument to Lee and Grant at Appomattox."

# Injured U. V. Student In Critical Condition

Danville, Va., Oct. 7 (Spl.)—S. W. Minor, freshman at the University of Virginia, who was injured near Durham, N. C., in an automobile accident, is in a critical condition in a hospital there. His spine is broken in two places and he is paralyzed at the waist.

His father and mother, Col. and Mrs. Sidney W. Minor, are at his bedside.

### Heads Seal Sale.

Mrs. Norbert Melnick has been chosen county chairman in charge of Christmas Seal Sale in Arlington County. The sale will begin Thanksgiving Day.

# Mine Store Investigation Views Differ

## Labor Leaders Describe System's Benefits, Also Evils.

(Associated Press.)

A new revision of the retail trade code, if approved by President Roosevelt, would place the fate of company stores and commissaries with a Presidential investigating commission.

As originally drawn, this code virtually signed a death warrant to the company store by requiring that no retailer extend credit to any one on a guarantee of payment from workers' wages by an outside employer, unless the identical guarantee is available to all retailers of their area.

The amended draft, agreed to by NRA officials, leaves this clause unchanged, but suspends its operation for six months pending a report by the commission which would be charged with studying economic feasibility of the plan.

Many industries, particularly mines and mills, have stores giving credit against guaranteed future wages. Company stores often have been under attack by competitors and sociologists who contend they generally result in workers being charged excessive prices and frequently reduced to a comparative peonage as wages are exhausted by the time the store collects what is due.

Labor leaders say that despite all evils charged to the company store many workers and their families, particularly coal miners, frequently would go hungry unless company store credit were available. So they have asked that the Government go thoroughly into the whole question.

# Convicts Dare Sleep Malady

## 10 Volunteer in Test to Show if Mosquito Spreads Disease.

Richmond, Va., Oct. 7 (AP).—Experiments to determine whether mosquitos are bearers of the current sleeping sickness epidemic in St. Louis, were tried on ten volunteer convicts in the Virginia State penitentiary today.

The convicts were bitten by the insects which had been fed upon St. Louis victims of the disease. The experiment is being conducted by the United States Bureau of Public Health, assisted by the Virginia Health Department.

Should these Virginia convicts "remain uninfected, then we believe we can definitely exclude the mosquito as a transmitting agent,' said Dr. Warren F. Draper, Virginia public health commissioner.

All ten prisoners, who volunteered for the bites, were in perfect health and will be rewarded for their service. All were comparatively young men, with between 6 and 18 months remaining of their prison terms.

The experiment is being directed by Dr. Louis Williams, Dr. Bruce Mayne and Dr. R. E. Butler, of the Federal Public Health Service, assisted by Dr. Draper and Dr. G. Ford McGinnis.

They said the men, if they are to become infected, should show signs of the disease within three weeks. Meanwhile precautions have been taken against spread of the disease in the penitentiary.

Authorities said Virginia was selected for the experiment with mosquitos because of similarity in climate, and because it was remote from St. Louis.

# Democratic Campaign Fund Drive Planned

A campaign fund drive will be launched by the Arlington County Democratic executive committee, Charles R. Fenwick, chairman, announced yesterday.

Fenwick urged Democrats to send contributions to Mrs. Clara E. Nevin, treasurer. The money will defray Clarendon headquarters' expenses.

### Family Holds Reunion.

Lovettsville, Va., Oct. 7 (Spl.) A reunion of the Richard family was held in the home of Mr. and Mrs. H. W. Beatty, in Lovettsville, yesterday.

# Youth, Refusing to 'Die a Sap,' Slays Former Wife and Self

## Shoots Girl During Auto Ride; Note Urges Kin to Ignore Feud.

Chicago, Oct. 7 (AP).—A young lover, who refused to live without his former wife, Oma, took her with him today to the end of the road.

The bodies were found at a rural highway intersection. Richard Alfini shot the girl through the head and then killed himself.

They were married a year ago and separated last January. The bride obtained an annulment. Despite the annulment, Alfini continued wooing her.

Last night he took her for an automobile ride. In his pocket was a note to his family. It said, "Oma was just entirely too much to try and look over," so "I am not going to take myself only. I just couldn't stand to die a sap."

He asked his family not to "carry on a family feud" with relatives of his former wife.

### Portes to Visit Home.

Fay A. Des Portes, recently appointed Minister to Bolivia, who is now taking instruction in Washington, will leave for his home in Winnsboro, N. C., October 16, to prepare for the journey to his post.

## Fall Off Wheel Chair Breaks Woman's Wrist

A fall from her wheel chair, to which she has been confined since she fractured her left hip last May, broke the right wrist of Mrs. Laura Belt, 54, 3100 Connecticut avenue northwest, yesterday.

Mrs. Belt was being wheeled by her nurse in her front lawn. An uneven bump in the ground upset the chair. She was taken to Emergency Hospital for treatment, then returned home.

A Good Month to Use Good Paint

October is the last-before-bad-weather month to use good paint . . . paint able to stand the rigors of winter and comes out of it looking good next spring.

and that means "Murco"

"Murco," the "LIFELONG PAINT," looks better and lasts longer. "Murco" is 100% Pure . . . it is made to give you more years per dollar, and it DOES. Use "Murco" this month.

E.J. Murphy Co.
INCORPORATED
710 12th Street Northwest NAtional 2477

Service, Satisfaction and Results
POST CLASSIFIED ADS

THE HECHT CO.

½ PRICE SALE OF WILSON GOLF CLUBS

Brand-New 1933 Internationally Famous WILSON GOLF EQUIPMENT

JOHNNY FARRELL

Not discontinued models. BUT NEW 1933 WILSON-MADE CLUBS, for men and women. Easily among the finest in the world—at prices that we never thought would be possible. Clubs designed and used by the world's top-ranking golfers—every one perfectly matched, buy them separately or in sets.

GENE SARAZEN

RYDER CUP

Men's Sport Shop—Main Floor

WALKER CUP

$13.50 Ryder Cup Steel Shaft Woods
$6.74 ea.
*Sets of three, $19.74*
Golden walnut finish. Hy-Power steel shafts. Reminder grips. Perfectly balanced.

Ted Ray Woods and Irons

Set of 3, Worth $12
$5.94
Seasoned persimmon heads. Plain faces, matched sole plates. Seamless steel shafts, with tapered calfskin grips. Men's and women's. Right or left hand.

Set of 5, Worth $20
$9.94
Chromium plated compressed heads, with true-temper steel shafts. Long, calfskin grips, and button tops. Right and left hand models.

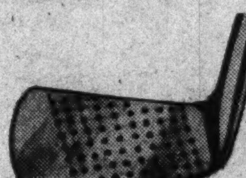

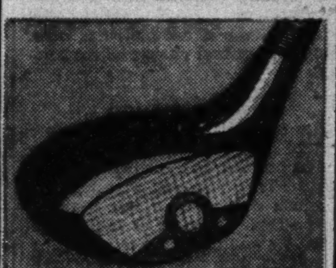

$12 Johnny Farrell De Luxe Woods
$4.94 ea.
*Sets of three, $13.94*
Registered matched woods. Seasoned persimmon heads. Black and white faces. Fluted chrome steel shafts.

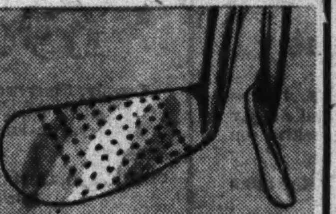

$10 Ryder Cup Irons
$4.94 ea.
*Sets of five, $23.94*
Registered matched irons. Stainless steel heads, power placed. Hy-Power steel shafts.

Gene Sarazen IRONS
$4.94 ea.
*Sets of five, $23.94*
The same kind of irons he used to capture the P. G. A. Short, compressed blades, with diamond backs. Hy-Power shafts, with the famous reminder grips. Men's and women's.

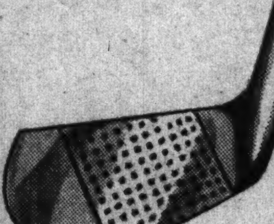

$12 Walker Cup Woods
$5.94
Selected persimmon heads. Walker cup design faces. Metal back weights. Black sheathed steel shafts. Reminder grips.

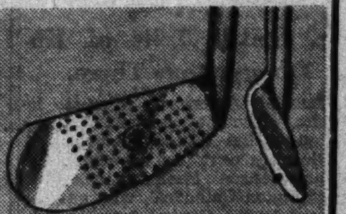

$6 Johnny Farrell Irons
$2.94 ea.
*Sets of five, $13.94*
Stainless, compressed steel heads, with no-shock hosel. Chromium-plated drawn steel shafts. Men's, women's.

$6 Pendulum Flange Sole Irons
$2.94
An iron that's becoming more popular every day. Made with the new flange sole. Seamless steel shafts. For men and women.

Women's $30 Matched Irons
$13.95 *Set of five*
Super-stroke irons, a favorite with women, and designed especially for them. Chromium-plated compressed blades. No-shock hosel.

New Johnny Farrell Golf Balls
$2.94 doz.
Johnny Farrell golf balls. Beauty spot, mesh or dimple marking. New size and weight.

$12 Leather Wilson Golf Bags
$5.95
7-inch size. Stayless models, with zipper hoods, ball and utility pocket. Plain or two-tone shades.
Main Floor, The Hecht Co.

Men's Sport Shop—Main Floor—The Hecht Co.

OCTOBER IS HECHT MONTH

# Cost-of-Living Study Ready To Start Here

## Federal Workers Begin Drive Tomorrow; Ask Cooperation.

Guided by 55,000 questionnaires returned by Government workers in Washington, the Department of Labor has decided what questions its field workers will ask when they begin tomorrow to gather data for a new cost-of-living index.

Questions will cover cost of housing, including cost of mortgages, food, clothing, transportation, education, insurance, recreation, medical and dental care, vacations, contributions to community welfare, household operation and the care of dependent relatives and friends.

Trained workers of four Government agencies will go out tomorrow morning to gather this information. The families to be visited were selected by lot as being representative of the 55,000 Federal employes who gave tentative information.

**Cooperation Stressed.**

"All four groups of Government employes will be covered in the home survey," Dr. Isador Lubin, chief of the Bureau of Labor Statistics, said. "A representative number of custodial, clerical, administrative and fiscal, professional and semiprofessional workers will be visited.

"That we may know what has happened to the cost of living in Washington, we shall have to obtain cooperation of as many Federal workers as possible. Answering the questions asked by our field workers entirely is voluntary. No one is compelled to submit any information which he feels disinclined to give. It is our hope those interviewed will appreciate the need for the largest possible coverage if our results are to present an accurate picture of the economic condition of Government employes."

Two subjects of investigation particularly are significant, items covering cost of housing and that covering care of dependent relatives. It is understood information gathered on dependents will not be used in making up the new living-cost index, but the data may be presented to the President to be considered independently in setting the new salary scale. Previous figures on housing costs have considered only rental and not amortization and interest charges against families buying homes.

The 24 field workers to be used in the study were taken from the Bureau of Home Economics, Department of Agriculture; Bureau of Latbor Statistics, Children's Bureau and Women's Bureau, Department of Labor. Miss Faith Williams, Bureau of Home Economics, has been placed in general charge of the survey.

**Full Information Asked.**

The families visited this week will be asked for as full information as possible on their 1933 expenditures. They also will be asked for as much data as they can remember on their expenses in 1928, boom year. This information then will be correlated with data to be procured from Washington merchants and real estate dealers.

Government workers believe the new living-cost index, supplanting the one set up in 1918, will show more fairly the increased cost of living due to rise in living standards. Heavier weight, they hope, will be given to radios and autos, which are almost necessities now, but were not in 1918. A more equitable index is important because as the living cost rises the President receives power to reduce or remove the 15 per cent Government pay cut.

# American Interest In Africa Stressed

## Dr. Stokes Tells of His Observations There.

Greater American interest in Africa "since one-tenth of the population of the United States is of African descent," is advocated by Canon Anson Phelps Stokes, of Washington Cathedral, who has returned to the Capital from an extended tour of the Dark Continent as visiting lecturer of the Carnegie Foundation.

Dr. Stokes reported observations made during the African trip at a meeting under the committee on race relations of the Federation of Churches in the Congregational Church Friday night.

The meeting was in charge of Dean D. Butler Pratt. The invocation was given by the Rev. Robert W. Brooks and the benediction by the Rev. W. L. Darby. Prof. Roy W. Tibbs directed the Howard University Glee Club.

# U. S. Asks Hunting Ban Near Forestry Camps

States will be asked to prohibit hunters from roaming the forests where Conservation Corps projects are under way, it was announced yesterday by Robert Fechner, director of emergency conservation work.

Several States have already announced cooperation to protect the corps from hunters' guns.

# Ship Movements

**At New York.**

**Sail Tuesday.**

Exmouth, for Casablanca.
Sandgate Castle, for Capetown.

**Reported by Radio.**

Byron, from Patras, due at Pier 16, Hoboken, today.

Minnetonka, from Antwerp, due at Pier 58, North River, tomorrow.

American Banker, from London, due at Pier 58, North River, tomorrow.

Scythia, from Liverpool, due at Pier 54, North River, tomorrow.

Cameronia, from Glasgow, due at Pier 56, North River, tomorrow.

Stuttgart, from Bremen, due at Pier 42, North River, tomorrow.

Ile de France, from Havre, due at Pier 57, North River, Tuesday.

President Van Buren, from Naples, due at Twelfth street, Jersey City, Tuesday.


# HECHT MONTH in WASHINGTON

# $45 and $49.50 ROYAL WILTONS

## Just 50 of them—purchased months ago and the last we'll be able to offer at this price

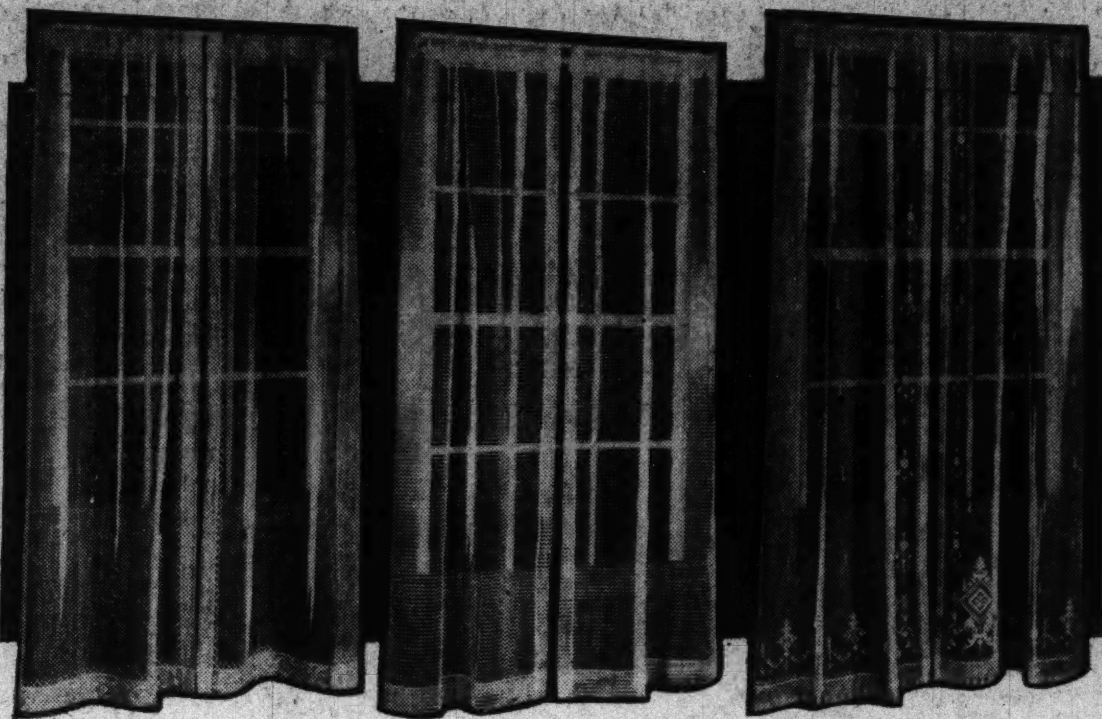

## Loom Made Tailored Lace Curtains

The acknowledged curtain of the moment . . . straight-hanging, graceful and decorative. Some with deep hems, others with woven borders. Delightful new novelty weaves in a wide variety, permitting you to choose the size mesh you prefer. Colors are ivory and ecru.

**$1.99 Pair**

American-made Holland Window Shades (white, green or ecru). 36x69 inches .................. 49c each

Sixth Floor—The Hecht Co.

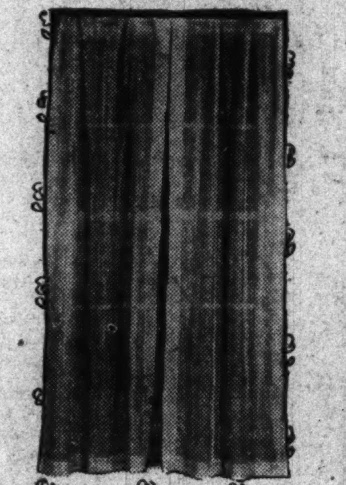

### Rayon-and-Cotton Tailored Curtains

**$1.19 pair**

The best-looking semi-lustrous weaves, that give real charm to any window. Finished length is 2¼ yards. In a warm ecru shade.

Sixth Floor.

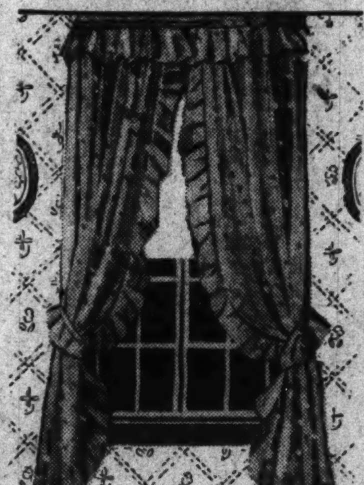

### 36-in. Cushion Dot Ruffled Curtains

**89c pair**

Priscilla style and 36 inches wide. Crisp, sheer and deeply ruffled. Choice of white or ecru.

48-inch Cushion Dot Curtains $1.10 pr.

Sixth Floor.

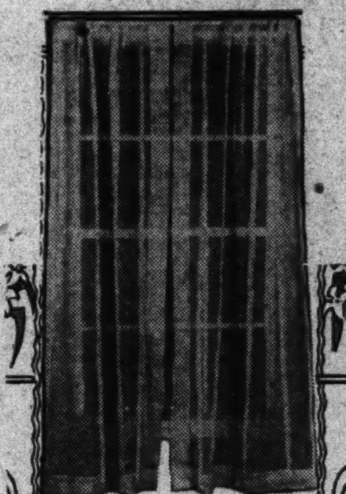

### Boston Net Tailored Curtains

**69c pair**

Lovely, filmy weave Boston net. All have 3-inch hems and are 2 1-6 yards long. Lovely ecru shade.

38-inch Curtain Marquisette 10c yard

Sixth Floor.

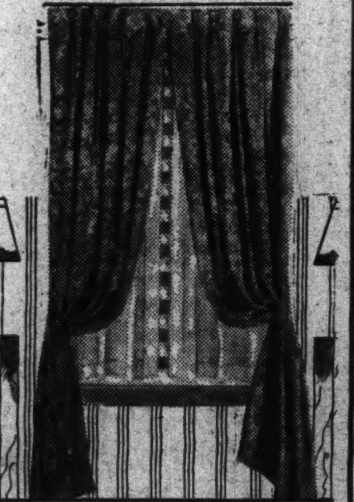

### 50-in. Slub Weave Damask Drapes

**$5.66 pair**

Pinch-pleated, with a self-figure that gives the appearance of heavy brocade. Sateen-lined and 2½ yards long. Rust, green, gold, rose, blue and red.

Matching 50-inch Damask 69c yard

Sixth Floor.

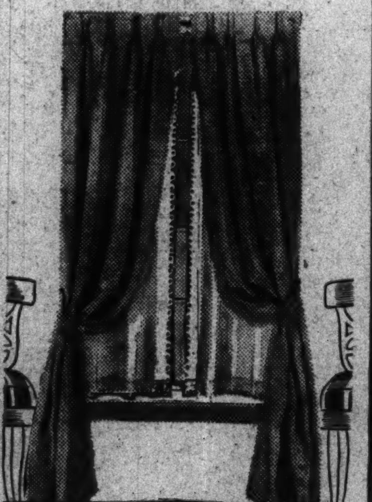

### 40-in. Spiral Weave Damask Drapes

**$3.69 pair**

The spiral weave gives a repp-like appearance and is unusually lustrous. Lined throughout and 2½ yards long. Rust, green, blue, gold and red.

Matching 40-inch Damask 50c yard

Sixth Floor.

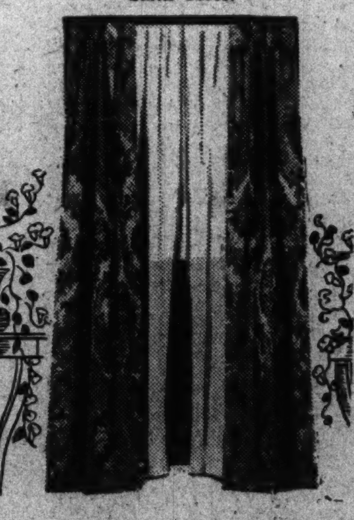

### 25-inch Lustrous Damask Drapes

**$1.79 pair**

Graceful pinch-pleated drapes with an exceptionally rich sheen. Finished length is 2¼ yards. Lined throughout. Choice of red, blue, green, gold or rust.

Sixth Floor.

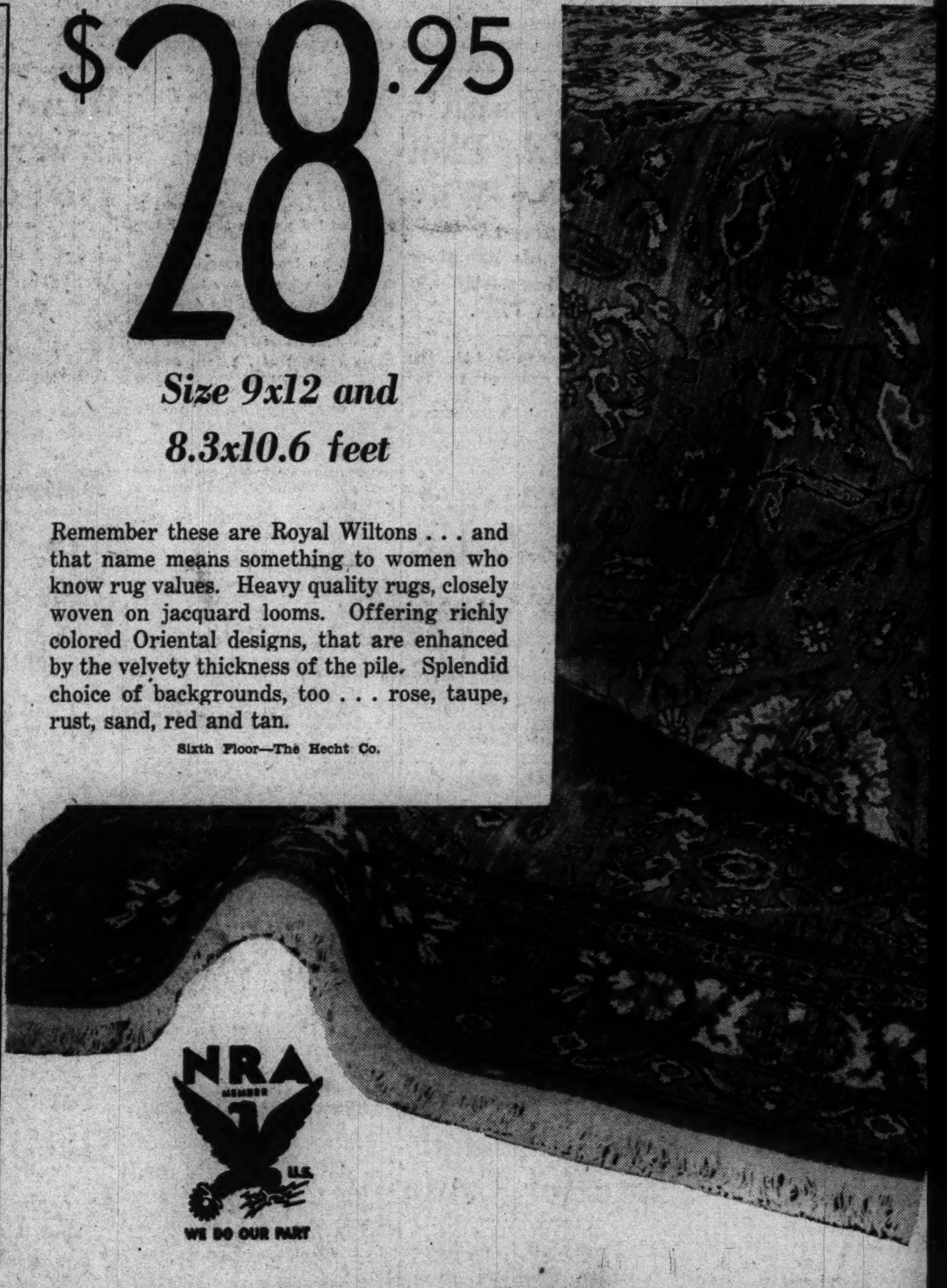

## $28.95

*Size 9x12 and 8.3x10.6 feet*

Remember these are Royal Wiltons . . . and that name means something to women who know rug values. Heavy quality rugs, closely woven on jacquard looms. Offering richly colored Oriental designs, that are enhanced by the velvety thickness of the pile. Splendid choice of backgrounds, too . . . rose, taupe, rust, sand, red and tan.

Sixth Floor—The Hecht Co.

NRA MEMBER U.S. WE DO OUR PART

## Today We Couldn't Possibly Duplicate These 9x12 Fe[et] Seamless Axminster Rugs to sell for . . .

Truth is, these rugs should sell for $29.95 right now, based on their present wholesale price. From the famous Bromley Mills, known for the excellent wear of their rugs . . . in a choice of six charming patterns.

**$18.88**

Sixth Floor—The Hecht Co.

### Nairn's $1.65 Inlaid Linoleum

**99c sq. yd.**

IMPERFECT, so it has been marked, but you'll not consider it so. Six of the prettiest patterns in green, rust, black or tan. Bring your room measurements with you.

Sixth Floor.

### $3.95 Room Size All Hair Rug Cushions

**$1.95**

*9x12 and 8.3x10.6 ft.*

Once you have one you'll find it indispensable, under an old rug or a new one. Choice of two wanted sizes, 9x12 and 8.3x10.6 feet.

Sixth Floor.

# THE HECHT CO.

F STREET AT SEVENTH

Sports SUNDAY OCTOBER 8, 1933 The Washington Post SUNDAY OCTOBER 8, 1933 Sports

# Ott's Homer Eludes Schulte as Giants Win Series With 4-3 Victory

# Bewildered Notre Dame Eleven Held to Scoreless Tie by Kansas

## Irish Unable To Get Over Goal Line

### "Moral Victory" Goes to Jayhawks at South Bend.

### Tradition of Ramblers Since 1901 Rudely Shattered.

SOUTH Bend, Ind., Oct. 7 (AP).—A Kansas football cyclone roared out of the western plains today to topple a prized Notre Dame gridiron tradition that has stood for 32 years.

Before 20,000 astounded fans, the fighting University of Kansas team battered down tradition with surprising ease by holding the highly vaunted Notre Dame team to a scoreless tie. It was the first time a Notre Dame team has been tied in the opening game of the season since 1901.

With a little luck, just a small break, the bristling Jayhawkers might have trotted off with a victory today for their gallant, surprising stand. But fate seemed against them every time they blasted the Rambler defense works with a line that wouldn't be stopped and a set of backs that made spectacular dashes.

Five times the Jayhawks shook the Ramblers back on their heels today in their gallant but futile drive for the precious score.

**Placement Goals Fail.**

Twice they tried to kick their way in with a placement only to have the infuriated Rambler line crash in to block one attempt and hurry the kicker on the second so that he missed. Only twice did Notre Dame make a serious threat.

Notre Dame won the toss and Mehringer kicked off for Kansas. Lukats flipped a pass to Brancheau for a 23-yard gain and the Ramblers opened a march that traveled 55 yards. The Jay Hawk line stiffened, with the Ramblers on their 14-yard line. Lukats tried a pass, but it was grounded, and Kansas took the ball.

The Jay Hawks punted, regained the ball on the exchange on their 39-yard line and almost scored a touchdown. John Peterson crashed through the Rambler defense for 32 yards. Dumm tossed a pass to Peterson, who raced to the Notre Dame 18½-yard line. Beach and Peterson hammered through to Notre Dame's 9 mark, but Dumm fumbled and Lukats recovered for Notre Dame on his own 9-yard line. Kansas took the ball on Notre Dame's 27-yard line as the period ended.

**Ramblers Try New Backs.**

The Jayhawks drove to the Rambler 20-yard line in the second. Notre Dame inserted a new back field of Solari, Putney, Elser and Tobin. The new backs failed and Elser dropped back to punt. Mehringer broke through, blocked it, and recovered for Kansas on the Rambler 13-yard line. Two tries lost and Notre Dame took the ball on its 20-yard line as an attempted Kansas pass sailed over the goal line.

On a bad pass from center, Tobin juggled the ball and was tackled on his 2-yard line. Elser punted to Hall, who returned to Notre Dame's 25 stripe. Brinkman went into the Kansas back field and took a pass from Nesmith on Notre

Continued on Page 18, Column 7.

## Series Statistics

(Associated Press.)

| | W. | L. | Pct. |
|---|---|---|---|
| New York | 4 | 1 | .800 |
| Washington | 1 | 4 | .200 |

**Results.**

**First Game.**

| | R. | H. | E. |
|---|---|---|---|
| New York | 4 | 10 | 2 |
| Washington | 2 | 5 | 3 |

Hubbell and Mancuso; Stewart, Russell, Thomas and Sewell.

**Second Game.**

| | R. | H. | E. |
|---|---|---|---|
| New York | 6 | 10 | 0 |
| Washington | 1 | 5 | 0 |

Schumacher and Mancuso; Crowder, Thomas, McColl and Sewell.

**Third Game.**

| | R. | H. | E. |
|---|---|---|---|
| Washington | 4 | 9 | 1 |
| New York | 0 | 5 | 0 |

Whitehill and Sewell; Fitzsimmons, Bell and Mancuso.

**Fourth Game.**

| | R. | H. | E. |
|---|---|---|---|
| New York | 2 | 11 | 1 |
| Washington | 1 | 8 | 0 |

Hubbell and Mancuso; Weaver, Russell and Sewell.

**Fifth Game.**

| | R. | H. | E. |
|---|---|---|---|
| New York | 4 | 11 | 1 |
| Washington | 3 | 10 | 0 |

Schumacher, Luque and Mancuso; Crowder, Russell and Sewell.

**Fifth Game Figures.**

Paid attendance, 28,454.
Net receipts, $121,197.
Advisory Council's share, $18,179.55.
Each club's share, $25,754.36.
Each league's share, $25,754.36.

**Five Game Totals.**

Paid attendance, 164,076.
Net receipts, $679,365.
Advisory Council, $101,904.75.
Players' share, $284,665.68.
Each club's share, $73,198.64.
Each league's share, $73,198.64.

**Washington's Greatest Moment of the 1933 World Series—Schulte's Home Run That Tied the Game**

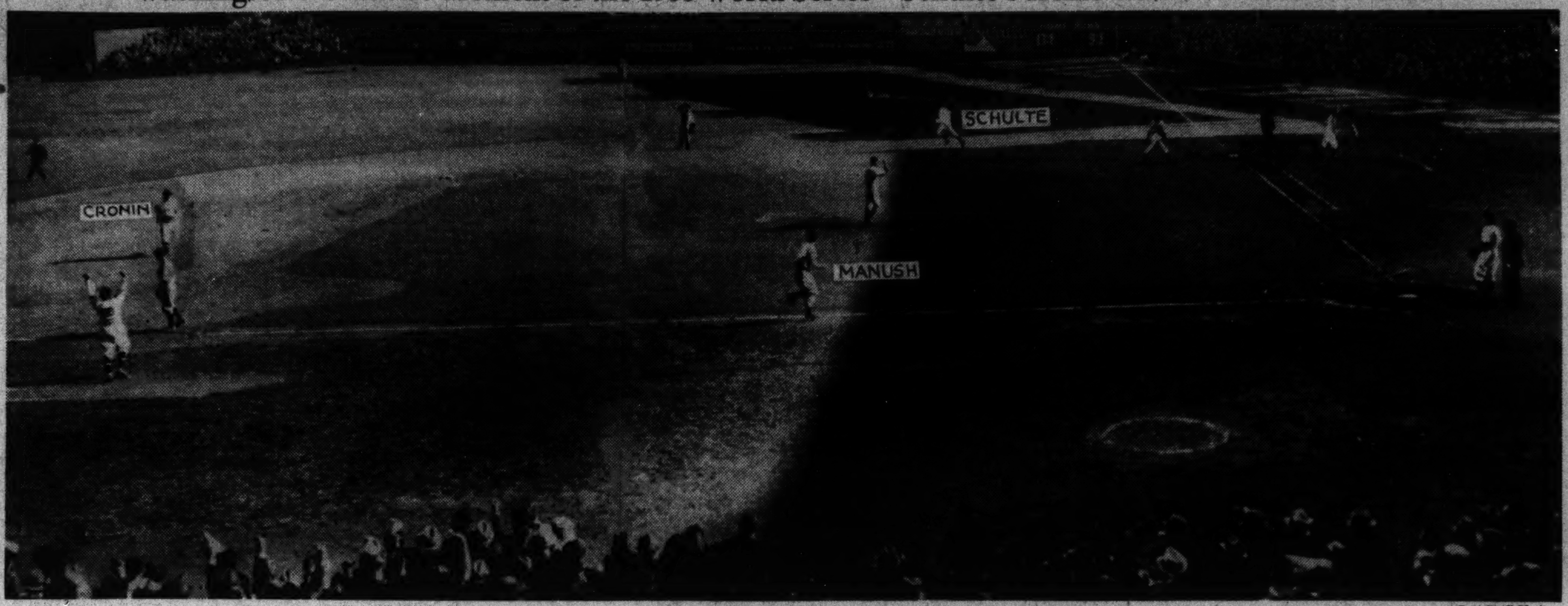


Post Staff Photo.

*Fred Schulte is seen making his way around the bases after slamming his home run into the left field bleachers in the sixth inning, with two mates on base, that tied the score. Joe Cronin is nearing third base on the blow, while Heinie Manush is heading for home.*

## Catholic U. Defeated by Holy Cross

### Cardinals Score Early in Game, but Foe Rolls Up 20 Points.

WORCESTER, Mass., Oct. 7. (Spl.).—Catholic University got away to a 7-to-0 lead on the third play of the game today, when Tom Gearty ratn 69 yards from scrimmage for a touchdown and afterward kicking the point, but bowedfinally to a superior Holy Cross eleven, 20 to 7, in a game packed full of thrills with fast-changing situations that kept a crowd of 9,000 on edge throughout.

The Cardinals were fast defensively, but lacked an offense, they outplayed the Crusaders throughout the first half, threatening to score a second touchdown early in the second period when Shaughnessy broke through the Crusader line and blocked O'Connor's kick. Fleming, Cardinal right end, recovered the kick and was downed on the Crusader 11-yard line. Two line bucks plus a 5-yard penalty against the Crusaders brought the ball to the 3-yard line. Here the Cardinals were guilty of having all their backs in motion and a 15-yard penalty erased the threat.

**Cardinals' Threat Ends.**

The Cardinals never did threaten again, though in the final period, Tom Finn and Charley McVean filled the air with passes and forward passed for 79 yards. One of the passes from Finn to Chick Jankiwski was good for a 49-yard gain.

Trailing toward the end of the first quarter, Holy Cross got a break when their kicker was roughed by a Cardinal and the ball was given to the Crusaders at midfield. Walter Janiak took a pass from Nick Morris and skirted 35 yards off his left end, shaking off Chick Jankowski in his gambol goalward. Buss Harvey missed the point from placement try.

Outplayed in the first half, the Crusaders came back in the last half. Their line lost its raggedness, forced the plays and hurried the Cardinal kickers. The team kept hammering goalward.

Continued on Page 18, Column 2.

## Harvard Blanks Bates on Grid, 33-0

Cambridge, Mass., Oct. 7 (AP). Harvard, using only a few simple plays, today opened its football season by overpowering the light Bates team for a 33-to-0 victory. The Crimson regulars accounted for three of the five touchdowns before slumping badly in the third period.

Bates got inside Harvard territory only once, but its sturdy defense, which stiffened considerably late in the game, ruined three of Harvard's second half parades.

Three of the Crimson scores came from overhead, Frank Lane, Flashy Sophomore back, paved the way for another with a 35-yard run, and Tommy Locke, second string left half back, contributed a 53-yard scoring run.

## Carnegie Tech Beats Temple By 25 to 0

### Pop Warner's Owls Are no Match for Youngest Head Coach.

PITTSBURGH, Oct. 7 (AP).—Directed by Howard Harpster, big-time football's youngest head coach, Carnegie Tech unveiled a bewildering forward pass attack today to thrash Glenn S. (Pop) Warner's Temple University Owls, 25-0.

An attack that clicked in all except one period brought an impressive upset victory for the 26-year-old mentor making his debut as Tartan coach against the 62-year-old nestor of the American gridiron.

Temple, fresh from a season's opening triumph over South Carolina, loomed big and burly against the background of the Pitt Stadium at the kick-off. But the third time Harpster's men handled the ball after the clash began they slashed into the scoring column.

After several punts had been exchanged, Tech had the ball on its own 53-yard line. Spisak dashed around left end for 5 yards, made 8 more through the line and then tossed a 35-yard pass to Right End Lewis, who scurried over for a touchdown.

## College Football

**LOCAL.**

Holy Cross, 20; Catholic U., 7.
V. P. I., 14; Maryland, 0.
St. John's, 31; Gallaudet, 7.
Hampden-Sydney, 32; American, 0.

**EAST.**

Fordham, 57; Muhlenburg, 0.
Yale, 14; Maine, 7.
Tufts, 6; Colby, 0.
Army, 32; V. M. I., 0.
Rutgers, 21; Providence, 0.
Carnegie Tech, 25; Temple, 0.
Syracuse, 52; Clarkson, 0.
Boston Coll., 37; Loyola (Balt.), 0.
Columbia, 39; Lehigh, 0.
Western Maryland, 7; Mount St. Mary's, 0.
Brown, 26; Rhode Island, 0.
Trinity, 25; Worcester Tech, 7.
Oglethorpe, 6; Manhattan, 0.
Harvard, 33; Bates, 0.
West Virginia, Wes., 3; New York U., 0.
Ursinus, 20; St. Joseph, 0.
Dickinson, 0; Swarthmore, 0.
Upsala, 20; Montclair Tchrs., 13.
Navy, 25; Mercer, 6.
Johns Hopkins, 21; Washington Col., 0.
Lockhaven Techers, 6; Indiana Teachers, 3.
Union, 32; Hobart, 0.
Lowell Textile, 51; Wagner, 0.
St. Michaels, 6; Norwich, 0.
Osweka Tchrs., 7; Hartwick, 0.
Pitt, 21; West Virginia, 0.
Middlebury, 3; Williams, 0.
Dartmouth, 39; Vermont, 6.
Cornell, 28; Richmond, 7.
Earlham, 6; Haverford, 0.
Grove City, 12; Morris-Harvey, 0.
Wash.-Jeff., 19; Waynesburg, 7.
Springfield, 27; Allegheny, 0.
Shippensburg Tchrs., 19; Kutztown Tchers., 0.
Massachusetts State, 14; Bowdoin, 0.
Colgate, 47; St. Lawrence, 0.
Wesleyan, 19; Conn. State, 0.
St. Anselm's, 19; Northeastern, 6.
St. Bonaventure, 32; Westminster, 13.
New Hampshire, 35; Boston U., 6.
Drexel, 13; West Chester, 7.
Moravian, 6; Susquehanna, 0.
Delaware, 26; Baltimore, 0.
Alfred, 7; Rochester, 0.
Hamilton, 15; Buffalo, 0.
R. P. I., 33; C. C. N. Y., 0.
Cooper Union, 6; New York Aggies, 0.
California Tchrs., 3; Edinboro Tchrs, 0.
Gettysburg, 14; Juniata, 7.
East Stroudsburg Normal, 13; Trenton Teachers, 0.
Penn State, 32; Lebanon Valley, 6.
Lafayette, 12; F. and M., 0.
Princeton, 40; Amherst, 0.
Glenville, 14; Appalachian, 7.

**SOUTH.**

Georgia, 26; Tulane, 13.
Vanderbilt, 20; North Carolina, 13.
Tennessee, 20; Miss. State, 0.
Florida, 31; Sewanee, 0.
West Kentucky Teachers, 7; Tennessee Tech, 6.
Chattanooga, 46; Middle Tennessee Teachers, 0.
Wash-Lee, 7; William and Mary, 0.
Villa Nova, 15; South Carolina, 6.

Continued on Page 16, Column 7.

## Teams in Locker Rooms Show Sharp Contrast of Feelings

### Giants Hilarious, Buoyed Up by Big Victory, and Cheered by All.

By Bill McCormick.

THE game is over. Upstairs the stands, so hectically alive a few moments before, are deserted. Downstairs, the Giants' locker room, so deserted while the two teams battled for a world's championship, is the scene of wild, hysterical hilarity. The tension of a world series has snapped like an overinflated toy balloon. Excited baseball players, who a short while before had been so grim, run madly about slapping each other on the back, cheerfully accepting balls and programs to be autographed, taking nervous sips from the inevitable after-the-game bottle of beer and generally behaving like a bunch of kids out of school for the season—with good marks on their report cards.

A radio announcer digs in a microphone and his helper drags Manager Bill Terry, half in and half out of his uniform, and diminutive Mel Ott before the contraption. They babble enthusiastically before a coast-to-coast audience. The announcer calls for a cheer from the team. The boys give a lusty yell. The announcer gets the autograph bug and starts running about from player to player, getting signatures on a score card.

**Speaker, Wagner, Fuchs.**

Tris Speaker, Honus Wagner and Emil Fuchs gather around Terry to congratulate him. A famous actor adds his best wishes.

"Where was you before the game?" queries Terry suspiciously.

"I was down here, but you weren't then," is the answer, which seems to satisfy the Giants' manager.

Clark Griffith enters the door to congratulate the boys who have beaten his team for a world's championship. Photographers run madly about exploding bulbs on unconventional poses of players who might at other times stand on their dignity.

"Certainly, we'll pose that way; we'll stand on our heads if you want us to." This from Bill Terry, reputedly the bugaboo of news-

Continued on Page 17, Column 1.

### Nats Mute in Bitterness of Defeat, Leaving by Rear Door.

ONE by one the defeated Nats drag themselves into the locker room. One by one they automatically search out their little stools and drop onto them before their lockers. No one says anything. No one smiles. No one does anything. They just sit there.

Next door, in their own clubhouse, another team is playing the parts the Nats had selected for themselves. Next door other men are happy. Next door other men are winners.

Some one throws a glove against a locker with a smothered oath. That breaks the tension. They talk. Spiritless, disjointed talk. The talk of disappointed losers, who are just beginning to realize how much winning meant to them.

No one consoles. They don't dare. Every one is near tears—and tears aren't for athletes.

Frankie Baxter lets off steam by trying to shoo everyone out of the clubhouse. That helps some. The talk brightens. After all, it was only a ball game. The locker room becomes more like the everyday locker room. Joe Cronin sits in his special little niche in the corner locker, still dazed.

**Go Home Quietly.**

A personal telegram arrives for Cronin. After passing through a dozen hands, it is handed to him. He reads it and a half-smile lights his face. It must be from his mother and father. But no one dares ask him. One by one the beaten athletes don their street cloth and leave by the side door. The winners, those happy fellows in the other room, are leaving by the front door—about which are clustered all those admiring people. That door is for winners. The losers go out the other way.

Finally a reporter gathers the courage to ask Cronin what he has to say about the Giants. Cronin answers very quietly, very sincerely:

"They were just the better team—for this series."

**Terry Greets Late Foes.**

Bill Terry enters, followed by a horde of photographers. He congratulates all Nats who have not already left, doling out a handshake and smiling words of encouragement to each. He reaches Cronin's niche. Joe rises to greet him dubiously. After all Joe is just a kid, and this is all new stuff him. Terry extends a hand with the self-assurance of a winner. They clasp and Cronin breaks into a grin. The worst part is over.

"Joe, your boys are certainly great. Why, Joe, they're so fine that I almost wished they were winning a couple of times."

A few more words, and Terry makes his way from the locker room, followed by the photographers. Cronin says a few good-bys to the locker-room staff and leaves by the side door—the last man on the team to leave the ball park for the season.

## Carlin, of G. W. U., Has Broken Leg

Madison, Wis. (Enroute to Washington), Oct. 7 (Spl.).—An injury at first thought minor, but which now appears to be a broken leg, threatens to cost the George Washington University football team the services of its captain and left half back, Lee Carlin.

The Colonial captain was injured early in the third quarter of the game with North Dakota University at Grand Forks Friday night, and today he was unable to walk on his foot.

Carlin will be removed to the George Washington University Hospital for an x-ray examination immediately after the Colonials' train pulls in at the Union Station, at 4:40 p. m. Sunday. Aside from their leader, none of the Colonials sustained serious injury in the North Dakota battle, which was played at a furious pace from start to finish.

A broken collarbone kept Carlin on the sidelines throughout the 1932 season.

## Noted Sports Official Succumbs at Game

Grafton, W. Va., Oct. 7 (AP).—Louis Carr, former police judge and attorney of Clarksburg, widely known as a sports official, died suddenly while officiating at the Buckhannon-Grafton High School football game last night.

He collapsed six minutes before the night game was to have ended.

## Heckler Takes Pfirman For Moran; Rags Him

As Umpire Charles H. (Cy) Pfirman was leaving the field after yesterday's series game, an enrgaed fan, evidentty mistaking him for Umpire Charles Moran, who ejected Heinie Manush from Friday's game, almost precipitated a riot by shouting insults.

"How much did Wall street pay you to give that decision yesterday?" he shouted.

Pfirman wheeled and rushed for the heckler, but police stepped between them and escorted Pfirman down the steps to the locker room as the fan was being taken from the ball park.

## W. Va. Wesleyan Upsets N. Y. U. 3-0

New York, Oct. 7 (AP).—Barnum was right this afternoon, right enough for this namesake of the great circus impressario and his West Virginia Wesleyan teammates to defeat New York University, 3 to 0.

The Metropolitan Violets sent in an all-veteran machine, but the Mountaineers were not to be denied. They held the powerful Manhattan eleven to a tussle of see-sawing in midfield most of the game.

In the third quarter, Barnum intercepted a pass on the 50-yard line. R. Bachtel then passed to Spears, to carry the ball to the 26-yard line, and Barnum exploded one tackle to put the ball on the 10-yard line. From here he kicked the field goal in the early part of the final quarter, to win the game.

The Violets, with Siegal and Temple carrying the ball, threatened to score near the end, but the Methodists turned the New York boys back.

## Memphis Plans Big Parade For Terry

MEMPHIS, Tenn., Oct. 7 (AP).—Bill Terry enthusiasm swept Memphis with renewed fervor today when his New York Giants became champions of the baseball world.

The enthusiasm extended from the humblest colored people on Beale street to the dignitaries of City Hall. Mayor Watkins Overton, beaming as he has not beamed since his last election, put the thoughts of fellow townsmen into words:

"Bill Terry has proven himself not only a real ball player, but a first class leader and a great manager. All Memphis is proud of him." him."

The folks over at the chamber of commerce were more enthusiastic than they have been since the time five factories located in Memphis in a single day. They were busy planning a celebration for Bill Terry's home-coming.

Traffic will be stopped on Main street for a parade when Terry arrives. There'll be a banquet, with Terry as the honored guest, and everybody who is anybody in Memphis will be there—most of them to make speeches.

## Thrills Mark Victory of Giants

### Blow of Nats' Defeat Is Somewhat Softened by Great Fight.

By Frank Getty.

THE world's championship of 1933, on which Washington — player and fan — had pinned such high hopes, has gone beyond recall, but never can it be said that its passing was not fraught with such breath-taking excitement as to make this one of the most memorable series in the history of baseball.

On the wings of one prodigious tenth-inning home run, walloped into the left-field pavilion by young Mel Ott, the championship went to the New York Giants by a margin of four games to one.

For the first time in the annals of the National pastime, the title of world's champions was won by a ball club in two consecutive extra inning games—two contests packed with every variety of thrill known to baseball.

**Blow Somewhat Softened.**

Washington fans, who turned out to the number of 28,454 for the final game at Griffith Stadium yesterday, saw their Nationals go down to defeat by the score of 4 to 3. But they saw the American League champions fight their way back in one big sixth-inning rally, out of the shadows of defeat, to tie the score and hold high aloft once more, throughout the remainder of the game, the hope of ultimate victory.

On this bright October afternoon, under a warm sun and cloudless sky, just right for baseball's climax, the passing of the world's championship to the Giants was marked by such amazing happenings—brilliant fielding, unexpected hitting, renewed warfare upon the unhappy umpires and gallant pitching in the pinches—that the blow of Washington's failure was softened somewhat for every true Capital fan.

And while there probably is scant satisfaction in the thought, the better team, as the games were played, won this 1933 championship—won it on superior pitching throughout a series which saw one Washington rally after another fall

Continued on Page 19, Column 8.

## The Official Box Score

| New York. | AB. | R. | H. | 2b. | 3b. | Hr. | Rbi. | BB. | SO. | SH. | PO. | A. | E. |
|---|---|---|---|---|---|---|---|---|---|---|---|---|---|
| Moore, lf | 5 | 0 | 1 | 0 | 0 | 0 | 0 | 0 | 1 | 0 | 3 | 0 | 0 |
| Critz, 2b | 5 | 0 | 0 | 0 | 0 | 0 | 0 | 0 | 0 | 0 | 2 | 4 | 0 |
| Terry, 1b | 5 | 0 | 2 | 0 | 0 | 0 | 0 | 0 | 0 | 0 | 13 | 1 | 0 |
| Ott, rf | 5 | 1 | 1 | 0 | 0 | 1 | 1 | 0 | 2 | 0 | 1 | 0 | 0 |
| Davis, cf | 5 | 1 | 2 | 1 | 0 | 0 | 0 | 0 | 0 | 0 | 1 | 0 | 0 |
| Jackson, 3b | 3 | 1 | 1 | 0 | 0 | 0 | 0 | 0 | 1 | 1 | 2 | 3 | 1 |
| Mancuso, c | 3 | 1 | 1 | 1 | 0 | 0 | 1 | 1 | 0 | 0 | 7 | 1 | 0 |
| Ryan, ss | 2 | 0 | 1 | 0 | 0 | 0 | 0 | 0 | 1 | 1 | 0 | 6 | 0 |
| Schumacher, p | 3 | 0 | 1 | 0 | 0 | 0 | 2 | 1 | 2 | 0 | 0 | 0 | 0 |
| Luque, p | 1 | 0 | 1 | 0 | 0 | 0 | 0 | 0 | 0 | 0 | 1 | 0 | 0 |
| Totals | 37 | 4 | 11 | 2 | 0 | 1 | 4 | 2 | 7 | 2 | 30 | 15 | 1 |

| Washington. | AB. | R. | H. | 2b. | 3b. | Hr. | Rbi. | BB. | SO. | SH. | PO. | A. | E. |
|---|---|---|---|---|---|---|---|---|---|---|---|---|---|
| Myer, 2b | 5 | 0 | 0 | 0 | 0 | 0 | 0 | 0 | 1 | 0 | 3 | 1 | 0 |
| Goslin, rf | 4 | 0 | 1 | 0 | 0 | 0 | 0 | 1 | 1 | 0 | 4 | 1 | 0 |
| Manush, lf | 5 | 1 | 1 | 0 | 0 | 0 | 0 | 0 | 0 | 0 | 3 | 0 | 0 |
| Cronin, ss | 5 | 1 | 3 | 0 | 0 | 0 | 0 | 0 | 0 | 0 | 3 | 3 | 0 |
| Schulte, cf | 4 | 1 | 2 | 0 | 0 | 1 | 3 | 1 | 0 | 0 | 1 | 0 | 0 |
| *Kerr | 0 | 0 | 0 | 0 | 0 | 0 | 0 | 0 | 0 | 0 | 0 | 0 | 0 |
| Kuhel, 1b | 5 | 0 | 2 | 0 | 0 | 0 | 0 | 0 | 1 | 0 | 7 | 0 | 0 |
| Bluege, 3b | 4 | 0 | 1 | 0 | 0 | 0 | 0 | 0 | 2 | 0 | 1 | 1 | 0 |
| Sewell, c | 4 | 0 | 0 | 0 | 0 | 0 | 0 | 0 | 0 | 0 | 7 | 0 | 0 |
| Crowder, p | 2 | 0 | 0 | 0 | 0 | 0 | 0 | 0 | 0 | 0 | 0 | 2 | 0 |
| Russell, p | 1 | 0 | 0 | 0 | 0 | 0 | 0 | 1 | 1 | 0 | 1 | 1 | 0 |
| Totals | 39 | 3 | 10 | 0 | 0 | 1 | 3 | 3 | 6 | 0 | 30 | 9 | 0 |

*Ran for Schulte in tenth.

| | | | | | | | | | | |
|---|---|---|---|---|---|---|---|---|---|---|
| New York | 0 | 2 | 0 | 0 | 0 | 1 | 0 | 0 | 0 | 1—4 |
| Washington | 0 | 0 | 0 | 0 | 0 | 3 | 0 | 0 | 0 | 0—3 |

Double plays—Jackson to Terry, Cronin to Kuhel. Left on bases—New York, 7; Washington, 9. First base on balls—Off Crowder, 2 (Mancuso, Ryan); off Schumacher, 1 (Goslin); off Luque, 2 (Russell, Schulte). Struck out—By Crowder, 4 (Ott, 2, Jackson, Schumacher); by Russell, 3 (Ryan, Schumacher, Moore); by Schumacher, 1 (Bluege); by Luque, 5 (Russell, Myer, Goslin, Bluege, Kuhel). Hits—Off Crowder, 7 in 5 1-3 innings; off Russell, 4 in 4 2-3 innings; off Schumacher, 8 in 5 2-3 innings; off Luque, 2 in 4 1-3 innings. Wild pitches—Crowder, Schumacher. Winning pitcher—Luque. Losing pitcher—Russell. Umpires—Plate, Moran (N. L.); first base, Moriarty (A. L.); second base, Pfirman (N. L.); third base, Ormsby (A. L.). Time of game—Two hours 39 minutes.

## Fielder Fails In Fine Try For Ball

### Falls Backward Over Wall Into Center-Field Bleachers.

### Umpire First Says Blow Is Two-Bagger, but Changes Decision.

By Westbrook Pegler.

THOSE Giants stormed the heights of glory, scaled the ramparts of victory and all that sort of talk yesterday afternoon, which is the way of saying in world series dialect that they won a ball game. Those Nats bogged down in the slough of despondence, fell off the precipice of doom and drained a few crocks of hemlock for themselves, which is the way of saying that they lost.

Yes, the Washington Ball Club lost and the outcome of this one made it the final game of the 1933 world series and made the Giants champions for one year from date in their line of work. The score was 4 to 3 and, again, as Friday, the contention was so close that they had to work overtime to reach a decision.

**Ott's Homer Wins.**

The winning run was a long fly into the center field bleachers in the tenth and last inning. Melvin Ott, the Giants' young outfielder, who had not been able to hit a lick in four times at bat against Al Crowder and Jack Russell, clipped one at last in a long, graceful golf-shot which fell among the first rows of customers way out there.

Fred Schulte, the Washington outfielder, tore over to his right and stretched himself a yard in a final grab for the ball before he tumbled backwards over the waist-high green wall. Ott apparently thought the ball had bounced over the little fence for he pulled up at second base obedient to a special rule. The rule said anything into that bleacher section should be limited to two bases if it happened to hit the ground and carry the low barrier on a bounce.

As ball and ball player vanished from view in the distance Ott whoaed up at second, stood there a little spell and then jogged half way out to the scene where a crowd of policemen, customers and Washington ball players were hauling Schulte up and dusting him off.

**Is Efficient Employe.**

Ott is the sort of ballplayer who would do a thing like that.

He is one of the nice type, a good employe, efficient and excessively right-minded. Now a ball player of the true ball-player type would have kept on tearing to score and then scream and stamp and jump up and down if the umpire had sent him back. A good ball-player type of ball player has got to have a strong dash of the lawyer in him. That kind claims everything, admits nothing.

Presently, Mr. Pfirman, the National League umpire at second base, who was closest to the play, decided that the ball had carried the fence on the fly and authorized Ott to rattle right along and score the run which even then was pretty certain to win the game and the championship for the Giants. Joe Cronin, the Nats' manager, a true ball player, ran up hollering outrage and tried to convince Pfirman that he, Pfirman, had seen the ball hit the grass and hop over.

**Joined by Others.**

He was joined by several other shower-bath lawyers and the harangued the umpire for some time, but the only evidence he had to go by was the evidence of his eyes, which had been certified O. K. by Johnny Heydler, the president of

Continued on Page 16, Column 6.

## Story-Book Finish Wins for California

### Substitute Scores Touchdown and Kicks Goal.

Memorial Stadium, Berkeley, Calif., Oct. 7 (AP).—With a last-minute finish that sent 60,000 fans into a frenzy, California's rejuvenated Bears came from behind to upset St. Mary's, 14-13, today.

On the short end of the count until the final three minutes of play, the Blue and Gold warriors who looked miserable in losing to Santa Clara two weeks ago, fought their way to victory behind the smashing play of a substitute left half back, Floyd Blower.

It was California's ball on St. Mary's 15-yard line. Coach Bill Ingram sent in young Blower. An end run by Jack Brittingham netted 2 yards. Blower on the next play took the ball from Keefer, sub full back, smashed along a few yards more and dived over the line to tie the count. He place-kicked the extra point which won.

## Muhlenberg Crushed By Fordham, 57-0

Fordham Field, New York, Oct. 7 (AP).—Fordham's big, hard-running backs crushed a light by scrapping Muhlenberg eleven, 57 to 0, before a crowd of 8,000 fans here today.

The Rams scored at least twice in each period.

# Don Meade Rides Chicstraw to Record Victory in Johnson Stakes at Laurel

## Feature Race Nets Owner $3,015

### Widener's Entry Runs in Brilliant Style to Rout Favorite.

### Tred Avon Returns to Form in Cumberland Card Victory.

LAUREL RACE TRACK, Md., Oct. 7 (AP).—George D. Widener's Chicstraw, with square-faced, square-shouldered Don Meade up, drove to a brilliant victory over five other crack 2-year-olds in the Richard Johnson Stakes, salient feature of a racing card witnessed by 15,000 here this afternoon.

The fleet son of Chicle and Last Straw blazed over the 6 furlings in 1:11 4-5 to clip two-fifths of a second off the time record for the stake.

Everglade Stable's Wise Daughter, the favorite, was a tenacious second, a length and a half back of the winner and a length in advance of Adolphe Pons' Discovery, which was third. Then followed Cavalcade, Bonanza and Red Wagon to complete the field in that order.

Chicstraw paid $9 for $2. There was a steady play on the Chicle colt, despite the fact that he had only won three allowance races and was opposing four stake winners among his five rivals. His share of the purse was $3,015.

**Race His All Way.**

The winner earned his laurels. He spurted into the lead after a furlong, disposed of the fast but faint-hearted Red Wagon leaving the back stretch, and then cleanly subdued a determined late bid from Wise Daughter.

The latter broke slower than usual, but moved with a rush on the flying leader entering the front path. She moved into striking distance and then hung under Chicstraw's final courage. Discovery, a lumbering fellow, found running room in the small field and turned in a creditable race.

Cavalcade, well regarded in prerace predictions, broke sluggishly and was carried very wide around the turn, losing much ground.

**Tred Avon Back in Form.**

S. W. Labrot's Tred Avon, campaigning through a dull season, returned to winning form when she turned back a galaxy of stake winners in the supporting Cumberland Handicap of a mile and a sixteenth. C. V. Whitney's Clotho was second, and Glen Riddle's War Glory third in the field of six.

Last to cross the line was E. R. Bradley's Broker's Tip, whose only victory in two years of racing made history in the 1933 Kentucky Derby. The Kentucky colt was making his first start since going wrong in the Pimlico Preakness this spring.

Tred Avon accomplished her task cleverly. She was not all out at the end after wresting command from War Glory at her leisure leaving the 3-furlong pole. She was the favorite in the field, paying $4.60.

## Jamaica Entries.

(Associated Press.)
(For Monday.)

FIRST RACE—Five and one-half furlongs; purse, $600; conditions; for maiden 2-year-old fillies.

| | | | |
|---|---|---|---|
| 1 Snoops | 114 | 5 Twidgets | 114 |
| 2 Mistress Grier | 114 | 6 Mad Beth | 114 |
| 3 Rose Hazen | 114 | 7 May Hogan | 114 |
| 4 Bongo | 114 | | |

SECOND RACE—Five and one-half furlongs; purse, $600; claiming; for 2-year-olds.

| | | | |
|---|---|---|---|
| 1 Pinluck | 112 | 9 Our One | 112 |
| 2 Baby Chink | 111 | 10 *White Man | 109 |
| 3 Bobanjack | 112 | 11 *Impromptu | 109 |
| 4 Appomattox | 109 | 12 Wise Nat | 114 |
| 5 *Welsh Lass | 104 | 13 Wrackdale | 114 |

## Washington Park Results.

(Associated Press.)

## Chart of Laurel Races

(Saturday, October 7.)

WEATHER, CLEAR. TRACK, FAST.

## Detroit Results.

## Laurel Entries.

(Associated Press.)
(For Monday.)

## Sgt.Byrne Wins Remsen Race At Jamaica

### New Jockey Helps Colt to Atone; Peace Chance and Slapdash Next.

JAMAICA RACE TRACK, Oct. 7, (AP).—John Simonetti's Sergent Byrne, whose recent disappointing effort was considered largely due to a weird ride, more than made amends here today when he made a show of the field of juveniles in the Remsen handicap of six furlongs.

The switch in riders from Wholey to Robertson worked wonders with the son of Stimulus, the colt galloping home on top by five lengths. J. E. Widener's Peace Chance, the favorite, got up to beat the Wheatley filly Slapdash by a half length for the place.

The track was slow and drying out but the Sergeant made the good time of 1:12 3-5 under top weight of 120 pounds. He was backed down to 18 to 5 at closing time.

A couple of outsiders—Dunlilt and Coming Back, an added starter—were allowed to cut out the early running, but they did not prevail for long. At the head of the stretch, Sergent Byrne, rated close up to that point, began his triumphant march. Taking command after turning for home, the chestnut bearer of the black, white and gold silks dashed far ahead of his rivals and won under double wraps. Peace Chance and Slapdash, both kept within striking distance in the early part, closed steadily and put on a bitter duel for place honors with the colt outlasting the filly.

## Jamaica Results.

(Associated Press.)

FIRST—Six furlongs; purse, $600; claiming; maiden 2-year-olds

Caloric, 112 (Fator) 5-1 2-1 1-1

## Detroit Entries.

## Winooka to Sprint At Laurel Oct. 20

Baltimore, Md., Oct. 7 (AP).—A special race, in which Winooka, Australian sprint champion, will meet three or four of the East's leading horses, today was arranged as a public test for the foreigner, which will match strides with C. V. Whitney's Equipoise, at Belmont Park, November 7. The race will be run October 20 at Laurel.

Among those likely to oppose Winooka are George D. Widener's Jamestown, A. L. Aste's Character, J. W. Y. Martin's Con Amore and the Le Mar Stock Farm's Marooned.

The Maryland State Fair Association agreed to offer a purse of $2,500 for the event while Racing Secretary J. B. Campbell was instructed to draft the conditions for the race. The event probably will be six furlongs.

## Fairmount Results.

(Associated Press.)

FIRST—One mile; purse, $400; for 3-year-olds and upward

| | | | |
|---|---|---|---|
| Southland Bells, 109 (Wall) | 13.00 | 7.68 | 5.20 |
| Bagattaway, 106 (Watson) | | 26.42 | 12.20 |
| Statecraft, 103 (Kelly) | | | 6.54 |

Claude C., Sweet Air, Dark Ayr, Black West, Harmonical, Boston Common, Race Extra, Friend John and Sunny World also ran. Time, 1:40 1-5.

SECOND—Six furlongs, chute; purse, $400; claiming; for 3-year-olds and upward.

## Beulah Park Results.

## Fairmount Park Entries.

## Long Branch Entries.

## Schulte Fails In Great Try For Ball

### Falls Back Into Bleachers Trying to Grab Ott's Home Run Drive.

Continued from Page 15.

the league, when Johnny Heydler picked him to work in the world series. Mike Martin, the trainer of the Nats, went trotting out to the scene of the accident with his liniment, plaster and string to put his man together, if necessary.

But Schulte gentled himself back over the wall without assistance and tried himself for a few steps to see if any arms or legs would fall off. He held together all right, though he was limping slightly, and remained in the game until the Washington half of the tenth, when he asked for a ghost to come out and run for him.

**Hard Series for Umpires.**

This deciding play occurred with two men out. George Davis, the next man, was an infield out, so you will understand the importance of Pfirman's decision. It was a hard series for the umpires, any way. Charlie Moran had been sworn at by the Washington athletes, all hands around, the day before, for chasing Heinie Manush out of the game and when they weren't having to soothe the high-strung, hot-tempered young athletes, the John Laws were taking turns shooing Clark Griffith's house pigeon off the diamond.

It turned out presently that this pigeon is a familiar and privileged character in the Washington park, accustomed to scratch for feed during the ball games all season. I would call this excessive optimism on the part of the pigeon as I do not believe Mr. Griffith is leaving any loose scratch around his place, he being a very snug business man in all his dealings. It could be, I suppose, however, that he is looking toward a time when the pigeon will be nicely fattened up. Mr. Griffith has seen some very tought times in the baseball industry when a pigeon was, if not exactly turkey, then anyway chicken.

Anyway, it develops that they have a special ground rule in the park whereby a ball which should happen to hit the pigeon would be considered a live ball. The pigeon would be the rightful property of the management.

**Boisterous Carryings-on**

There was every likelihood of dancing, horn-blowing and similar fol-de-rol in the streets of Washington by night. You never saw such boisterous carryings-on as disturbed the peace of the town the night the Nats beat the Giants in 1924, a demonstration which didn't abate until 4 a. m., and left the streets littered with crumpled horns, cowbells, feather ticklers, abandoned automobiles, slumbering inebriates and all such debris.

But this year the Giants got the Nats down two games in New York before the celebration moved into the Capital and the Washington players and the citizens, too, never got their spirits up again. They won only one game, the third, and faced the huge necessity of winning three in a row when they came out yesterday afternoon to close the show on the short end of a score of 4 to 1 on games.

Hal Schumacher, the Giants' starting pitcher, was going just too well to last, pitching to only 13 hitters in the first four innings. He staked himself to a lead of two runs in the second when Jackson singled, Ryan walked and the boy himself hit an astounding single over second to score the pair of them. He was losing his authority, however, in the fifth, for hitless Joe Kuhel, who had only a bunt to show for all his times at bat since the series began, now hit a single behind Schulte.

**Score After Two Are Out.**

The Giants gave Schumacher a third run in the sixth inning on doubles by Davis and Mancuso, but he blew it all back and was taken out of the game before he could get the Washington side out in that round. There were two out when the trouble started. Manush singled to right and by one of those goofy pranks which are always occurring in world series play, Cronin got a single on a ball which he was trying not to hit at all. He had started a swing and was trying to save it when bat and ball met and the hit jumped over Ryan's head to fall safe. The rest was simple. Schulte hit a home run and the score was even. After two more hits and an error, Schumacher was sent away, and in from the left field foul line, where the bull pen is, came a thick old party with a purplish Latin-American complexion. Adolfo Luque, who had pitched in world series play as long ago as the historic mockery between the Reds and the White Sox in 1919.

Old 'Dolf hasn't much left but his charm and influence, but he makes a very effective half-game pitcher some times, dealing with younger men, and this was one of his good half-games.

**Jack Russell Goes In.**

Jack Russell, the Washington one-man rescue squad, relieved Crowder after the two doubles and the third run in the Giants' part of the sixth and both he and Luque carried on with fine authority until the game was decided by a knock, which certainly would have been a putout, but for the encroachment of the emergency bleachers on the fielding radius of the far defenders.

From the artistic standpoint the world series was a great success in Washington, but commercially it fell many thousand of dollars short of the ideal. The series had been ballyhooed and high-pressured for weeks in the one town in the U. S. A., where almost everybody has some sort of job to work at. But there wasn't one game of the three which found the bleachers filled and yesterday's attendance of 28,454 was many short of the capacity of the plant.

(Copyright, 1933, by the Chicago Tribune.)

## College Football

Continued from Page 15.

Clemson, 9; N. Carolina State, 0.
Duke, 22; Wake Forest, 0.
Emory & Henry, 7; Roanoke, 0.
Western Kentucky, 7; Tennessee Poly, 6.
Kentucky State, 15; West Virginia State, 6.
Citadel, 7; Newberry, 7.
Union (Ky.) College, 6; Eastern Kentucky, 6.
Shepherd, 14; Shenandoah, 7.
Henderson Teachers, 7; Lousiana Tech, 0.
Wilberforce, 14; Bluefield Inst., 6.
Davidson, 23; Wofford, 13.
Ky. Indust., 15; W. Va. State, 6.
Charleston Teachers, 28; Shurtleff, 6.
Fairmont Teachers, 13; Concord Teachers, 7.
Elon, 7; Langley Field, 6.
Morris-Brown, 0; South Carolina A. & M., 0.
Guilford, 6; Catawba, 0.
Potomac Teachers, 50; Alderson, 6.
Randolph-Macon Academy, 19; Bridgewater, 0.
Richmond Teachers, 6; Union College, 6.
Louisville, 6; St. Xavier, 0.
Kentucky, 7; Georgia Tech, 6.
Birmingham-Southern, 20; Southwestern, 0.
Alabama, 0; Mississippi, 0.
King, 31; Mars Hill, 7.

MIDWEST.

Notre Dame, 0; Kansas, 0.
Ohio State, 75; Virginia, 0.
Lake Forest, 7; Wheaton, 0.
Western Res., 19; Mount Union, 6.
Heidleberg, 19; Ohio Northern, 0.
Nebraska, 26; Texas, 0.
Culver Stockton, 13; Penn Coll. (Iowa), 2.
Carroll, 12; Ill. Wesleyan, 7.
Wisconsin, 19; Marquette, 0.
Upper Iowa, 20; Buena Vista, 0.
Chicago, 32; Cornell Coll., 0.
Case, 27; Denison, 0.
Hillsdale, 19; Findlay, 0.
Detroit, C. C., 0; Toledo, 0.
Tulsa, 20; Oklahoma, 6.
Miami U., 14; Hanover, 0.
Ill. Norm., 40; Ill. Mil. Acad., 0.
Oberlin, 21; Kenyon, 0.
Akron, 19; Kent. State, 6.
Colorado Coll., 0; Wyoming, 0.
Marietta, 13; Capital, 0.
Depaul, 25; Valparaiso, 0.
Michigan, 20; Michigan State, 6.
Wooster, 7; Ashland, 0.
Illinois, 21; Washington U., 6.
Bowling Green, 19; Bluffton, 0.
Cincinnati, 13; South Dakota, 0.
Purdue, 13; Ohio U., 6.
Depauw, 9; Ball State, 0.
Marshall, 19; Wittenberg, 0.
Hiram, 7; Bethany, 7.
Indiana, 6; Minnesota, 6.
Dakota Wesleyan, 20; Spearfish, 7.
St. Paul, 12; Shaw, 0.
Milwaukee Tchrs., 12; Whitewater Tchrs., 0.
Idaho, 7; Albion State, 0.
North Dakota State, 7; Morningside, 0.
Haskell, 0; Creighton, 0.
Portland Tchrs., 13; Mansfield Tchrs., 0.
Dekalb Tchrs., 12; Eureka, 0.
Iowa, 38; Bradley, 0.
Augustana, 25; Knox, 0.
Coe, 13; Monmouth, 0.
Lawrence, 13; Carleton, 7.
Eau Claire Teachers, 38; St. Paul-Luther, 0.
Wisconsin Mines, 40; Wartburg, 0.
Wabash, 7; Franklin, 6.
Aurora, 6; Morton, 0.
Kirksville Teachers, 26; Missouri, 6.
St. Ambrose, 12; Dubuque, 0.
Concordia, 0; Gustavus Adolphus, 0.
Yankton Col., 6; Sioux Falls, 0.
St. Olaf, 39; Macalester, 0.
North Central Coll., 47; Elmhurst, 7.

SOUTHWEST.

Rice, 13; Loyola (New Orleans), 0.
Arkansas, 13; Texas Christian, 0.
Southern Methodist, 27; Texas Mines, 6.
Centenary, 19; Baylor, 0.
Flagstaff, 14; New Mexico, 0.

FAR WEST.

Olympic Club, 14; Nevada, 0.
Linfield, 19; Pacific Lutheran, 6.
Utah Aggies, 40; Montana State, 6.
Oregon State, 0; Gonzaga, 0.
Oregon, 14; Columbia (Oreg.), 7.
California, 14; St. Marys, 13.
Stanford, 7; Santa Clara, 0.
Idaho, 60; Whitman, 0.
Southern Calif., 33; Washington State, 0.

## Marions Oppose Hawks.

Coach "Bottle" Cox will direct the Marion A. C. football team this morning on the Fairlawn field when it scrimmages the Mohawk A. C. The Marions on the Capital City League unlimited championship last season and are out to repeat. Cox requests all players to report promptly.

## Long Branch Results.

## Steele Carded Again With Zaharias

### Grapple Foes to Return to Mat Thursday at Auditorium.

PRINCIPALS in the most exciting rassel of the past open-air season, haughty George Zaharias and colorful Ray Steele have been recast for the Washington Auditorium Thursday night. There they are to show in one end of a double wind-up that also lists Jacques Humberto against Paul Boesch.

Loser via disqualification, and instigator of a riot at ringside when he assaulted Steele and Referee Benny Bortnick and heaved them both to the greensward at Griffith Stadium this past August, Zaharias boasts the unique distinction of being possibly the only rassler in the land ever to outrough "Crown Prince" Ray.

Boesch, personable and popular newcomber to Washington's rassle ranks, who has scored a signal hit in inaugural appearances, can advance a step farther in his build-up campaign by defeating Humberto, smooth-working and high-powered Mexican.

In one of three 30-minute time limits, Karl Davis, newly converted growlster, bucks another stormy petrel in Bill ('Tigah') Nelson, a villian of the old school.

## Washington Park Entries.

(Associated Press.)
(For Monday.)

FIRST RACE—Six furlongs; purse, $700; claiming; for 2-year-olds.

| | | | |
|---|---|---|---|
| 1 Night Brigade | 110 | 8 *Luna Bright | 107 |
| 2 Petite Julie | 103 | 9 Durga | 103 |
| 3 Goforth | 108 | 10 Irish Image | 110 |
| 4 *Gene D. | 102 | 11 Spring Station | 108 |
| 5 Safe and Sound | 110 | 12 Martin Barton | 108 |
| 6 *Willie Klein | 105 | 13 Brustigert | 115 |
| 7 *Hickory Lad | 110 | 14 Volo | 108 |

SEVENTH RACE—One and one-eighth miles; purse, $700; claiming; for 3-year-olds and upward.

| | | | |
|---|---|---|---|
| 1 His Last | 112 | 10 *Battling On | 108 |
| 2 *Heads Up | 107 | 11 Yargee | 108 |
| 3 Backw'd Never | 104 | 12 *Big Gun | 103 |
| 4 Tar Water | 103 | 13 All Hail | 110 |
| 5 *Morpheus | 107 | 14 Dispatcher | 108 |
| 6 *Parties | 104 | 15 *Axtel | 100 |
| 7 Switch | 115 | 16 Jack Murphy | 112 |
| 8 *Barney Sexton | 110 | 17 *Dawn Mist | 107 |
| 9 *Soot Pot | 95 | | |

*Apprentice allowance claimed.
Weather, cloudy; track, fast.

## Racing Selections

**Laurel.**
(For fast track.)

1—Source Circle, Sarilla, Willet.
2—The Gen, Uma, Prince Tokalon.
3—George Jessel, Royal Doulton, Blackcock.
4—Toytime, King's Minstrel, Laurel Miss.
5—Marooned, Con Amore, Hope To Do.
6—Longford, Fingal, Pomponius.
7—Backgammon, Aegis, Kindacorn.
8—Peach Basket, Olamay, Replevin.
Best bet—Longford.
—Louisville Times (A.P.).

**Detroit.**
(For fast track.)

1—To Arms, Moresoris, Sunshine Boy.
2—Cofaro, Herward, My Letitia.
3—Gold Dollar, Energetic Boy, Lady Chilhowee.
4—Cagey, Prince Westend, Entrap.
5—Flighty Anna, Merrily On, Pat C.
6—Thistle Fyrn, Bob Dozer, Pillnita.
7—Homelike, Bantu, Sporting Lady.
Best bet—Thistle Fyrn.
—Louisville Times (A.P.).

**Long Branch.**
(For fast track.)

1—Wacket, Cyrano, Hey There.
2—Circulet, Colored Artist, Toe Dance.
3—Candy Fly, Legionary, Chrysmute.
4—Shady Well, Uvira, Speyerest.
5—Khorasan, Boscobel, Live One.
6—Tout Feu, Indian Dance, Lommern.
7—Black Diamond, Brandon Prince, Major General.
Best bet—Candy Fly.
—Louisville Times (A.P.).

**Washington Park.**
(For fast track.)

1—Luna Bright, Brustigert, Safe and Sound.
2—Gabby's Choice, Klevette, Chokoloskee.
3—Sun Memory, Dunes, Phantasime.
4—Naval Cadet, Shuffle Off, Prince Charlo.
5—Pancoast, Magnifico, Desert Call.
6—Flaghorn, Social Service, Peedeeque.
7—Barney Sexton, His Last, Tar Water.
Best bet—Pancoast.
—Louisville Times (A.P.).

**Fairmount.**
(For fast track.)

1—Miss Chilla, Jesse Coppage, Ruth Jelinek.
2—Almadel Jr., Transpro, Minnequa.
3—Barcardi Sweep, Sporting Maudie, Wigrose.
4—Benet, Legev, False Piety.
5—Chianti, The Judge, Inarage.
6—Flying Gibion, Ormontime, Crowned Head.
7—Aurebon, Judge Direnzo, Bounder.
8—Stage Struck, Rave, Scope.
9—Black West, Jolly Pat, Astrakhan.
Best bet—Benefit.
—Louisville Times (A.P.)

**Jamaica.**
(For slow track.)

1—May Hogan, Swidgets, Snoops.
2—Rhapsody, Appomattox, Wrackdale.
3—Broad Lights, De Valera, General A.
4—Agrarian, Chinese Custom, Brown Witch.
Fifth—Garden Message, Sweeping Light, Cohort Miss.
6—Knee High, Strait Jacket, Frigate Bird.
Best bet—Garden Message.
—Louisville Times (A.P.).

LAUREL
Direct to
RACES
Lounge Car Leaves
619 12th St. N.W.
12:30 P. M.
Round Trip, $1.00
WASH., VA. & MD. COACH CO.
Arnold Operated
NAtional 7307

# Nats Got Many Bad Breaks and Few Good Ones, Yet Giants Deserved Their Victory

## Lost Chances Big Factor In Series

### Ott's Homer Yesterday Guided Into Stands by Lady Luck.

By Frank H. Young.

DURING the 1933 world series much has been written and spoken of the importance of getting the breaks of the game, including benefiting from more than a 50-50 split of close decisions by the umpires. It is true that the Washington entry failed to get its share, but, now that it is all over, in fairness to the victorious Giants, it should be admitted that they were entitled to everything they got.

Over the long stretch the Nats probably would beat the Giants, but in the five decisions battled for, there is no question but that the National League entry was the better. When a team outpitches and outhits its foes, it helps make its own breaks, especially when its players seem to be able to help bring about just what is needed. Terry's hitters delivered oftener in the pinches, even to inserting sacrifices when called for, or long flies when they would let a runner score after the catch. In every department of the game they excelled the Nats over the five-game stretch which ended in Griffith Stadium yesterday.

And so the Giants again had the edge in the breaks yesterday.

**Homer Was Main Break.**

The big one, of course, was that tenth-inning homer by Mel Ott, which decided the game. It was a hard-hit liner headed for almost midcenter. Outfielder Fred Schulte made a game try for the ball, deflected it when he tried for a barehanded catch, and then dived into the stands for it. It was a distinct smile from Lady Luck that the ball was not headed a few inches more to the left—and it also was quite a clout.

Actually, the Nats had only three other causes for moaning with respect to fate against them yesterday.

Matching this break in the tenth might be mentioned one in the Nats' sixth just before Schulte pounded out his homer which scored three runs and deadlocked the count. Manager Joe Cronin appeared to be trying to get his bat out of the way of the ball when it hit his stick and headed on a soft liner over short for a clean single.

The game was less than five minutes old when a smile from Dame Fortune came in handy. It wafted a drive from Ott's bat into foul territory in left field. Two Giants were on base at the time and at least one of them would have tallied had the drive been fair.

**Put-out Saved Run.**

Ryan's failure to stretch a Texas League single in the ninth also proved to be a big help to the Nats. Goslin came in fast for the ball, could not quite reach it, and took it on the bounce, fumbling slightly. Quick as a flash, Ryan was heading for second and Goslin's fine peg nipped him handily. That this was a break for the Nats is shown by what followed—a clean single by Luque.

The first of the four breaks against the Nats came in the very first round. After Goslin had single, Manush worked the count to three and two, and then lined directly to Jackson, who started a double play.

It was in the fifth that a bad break cost the Nats a run. Schulte opened with a one-bagger and took second on Kuhel's single. Bluege tried for a sacrifice, but failed three times to bunt and so was listed as a strikeout victim. Had he come through with his bunt, Schulte easily could have scored on Sewell's long liner which followed. Moore slightly misjudged this latter ball, by the way, but recorded another break by managing to stop his onrush in time and to back just far enough to drag down the ball from high overhead.

## Giants Hilarious As Public Cheers

Continued from Page 15.

papermen and photographers early in the season. Anything goes.

Nick Altrock enters the enemy territory to extend congratulations.

Endless questions are fired at Terry. He answers them between autographs.

"Did you lose weight winning this series?" he is asked.

"No, I think I gained," he grins. "Anyway, I didn't lose as much as I did getting us into sixth place last year."

Even the newspaper boys are shoving things at Terry to be autographed.

"What are your plans for the future, Bill?"

"I don't know; there are so many things. I may go on the radio."

Adolfo Luque, the 43-year-old Cuban, who pitched the Giants out of a hole in the clinching game of the series, breaks in. Buddy Myer enters to congratulate the winners. The questioning is resumed.

"What's the good word for the Nats, Bill?" Terry dons a gray shirt with an embroidered WHT over the pocket before answering.

"They're a good team, but as I said before the series, pitching told the story. They may be a little stronger offensively than we are, but they're not better defensive players. And they haven't the pitching."

Terry slips into his coat, grabs a hat and leaves for the Nats' locker room to shake hands with Joe Cronin before leaving the park.

## Action and Reaction as the Nats Passed Out of the World Series Picture in 10-Inning Game

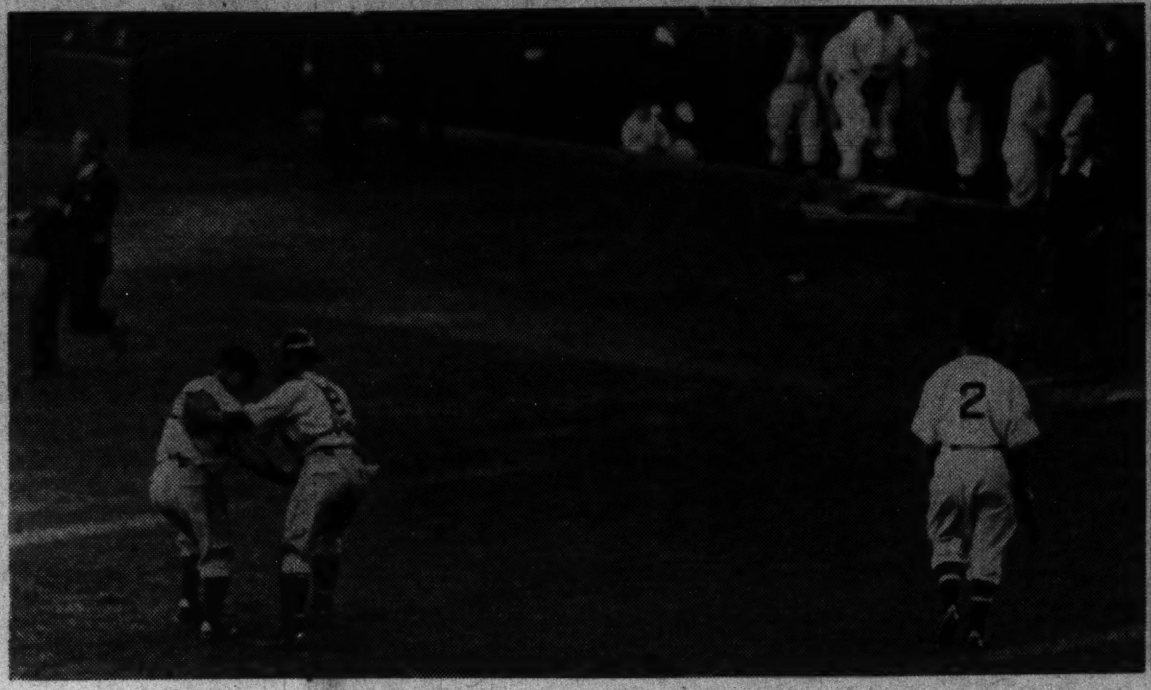

Post Staff Photo.

*A story without words. Catcher Gus Mancuso embraces Pitcher Adolf Luque at the end of the game while Joe Kuhel, whose strikeout ended it all, is seen wending his weary way back to the plate to repent at leisure.*

Associated Press Photo.

*The big thrill. Fred Schulte crossing the plate on his homer that tied the game in the sixth inning while Mascot Jimmy Mahorney forms a welcoming committee.*

Post Staff Photo.

*Safe with a slide. Heinie Manush skids into third base in the uproarious sixth after a dash from first on Joe Cronin's Texas league single. Travis Jackson is putting the ball on Manush, but, alas, too late.*

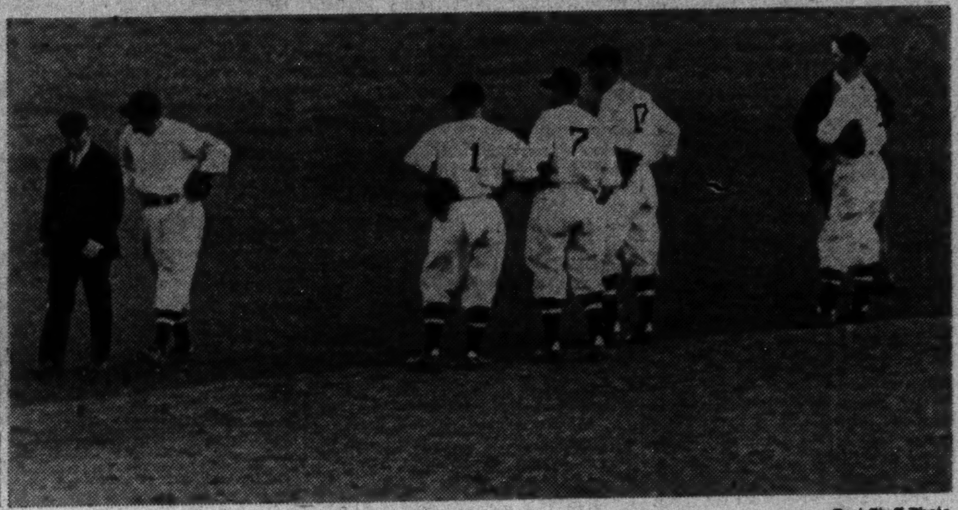

Post Staff Photo.

*Oh Yeah? Joe Cronin can't convince Umpire Pfirman that Ott's home run in the tenth is a two-base hit. Left to right—Joe Cronin, Buddy Myer, Ossie Bluege, Jack Russell and Goose Goslin.*

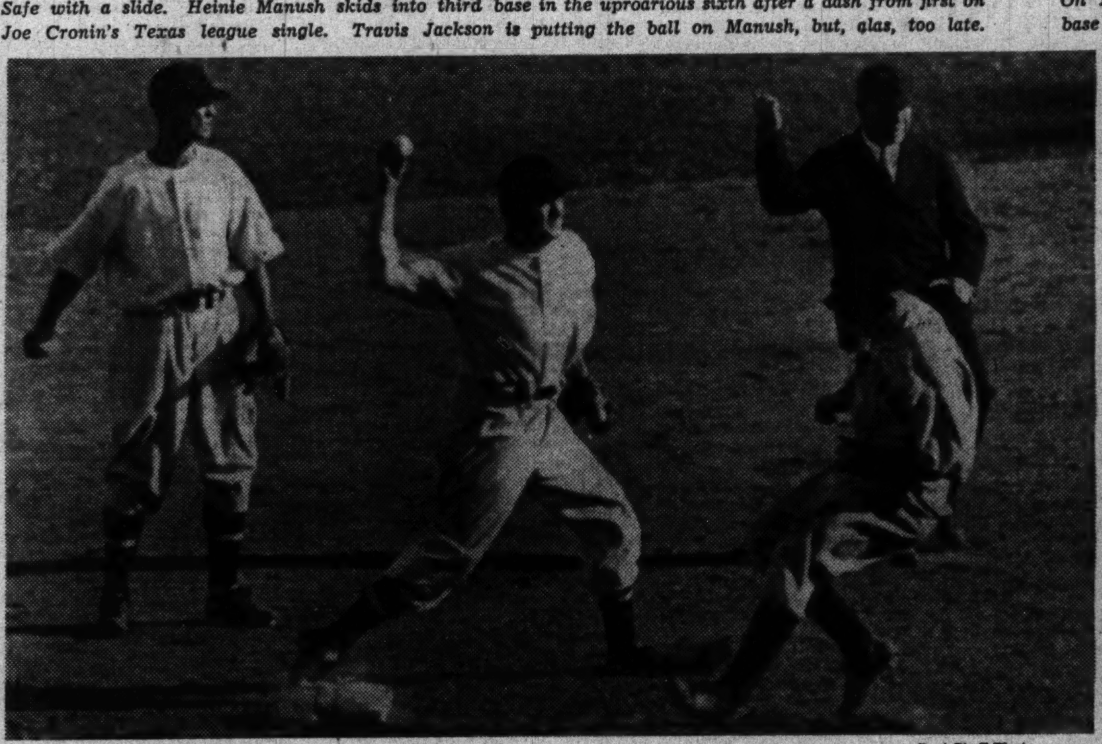

Post Staff Photo.

*The mechanics of a double play. Davis being forced out at second in the eighth inning while Joe Cronin maneuvers into position to heave the ball to Kuhel at first and complete a double play that checked the Giants.*

Post Staff Photo.

*After the battle is over. Manager Bill Terry (left), and Mel Ott, the Giants' home run heroes of the series, address their public through the microphone.*

Post Staff Photo.

*Oh Dear, Oh Dear, Oh Dear. The Nats' bench a picture of dismay as Crowder is batted from the box in the sixth. Note the tumbled pile of bats, whose neat order had been violently upset in an effort to change the team's batting luck against Giant pitching.*

## Play-by-Play Account of Final World Series Game

**First Inning.**

**Giants**—Moore cracked a single past Bluege. Critz flied to Goslin. Terry singled to center and Moore raced to third. Ott fanned. Davis grounded to Cronin, and Terry was forced at second, Cronin to Myer. No runs two hits, no errors, two left.

**Nats**—Myer hoisted a high fly to Moore. Goslin singled past Ryan. Manush lined out to Jackson, and Goslin was doubled, Jackson to Terry. No runs, one hit, no errors, none left.

**Second Inning.**

**Giants**—Jackson cracked a single to left. Mancuso walked. Ryan bunted to Crowder, who threw to Myer for the putout at first base. Jackson advanced to third, and Mancuso to second. Schumacher, Jackson and Mancuso scored on Schumacher's short single over second base. Moore lined out to Goslin. Critz flied out to Goslin. Two runs, two hits, no errors, one left.

**Nats**—Cronin flied out to Ott. Schulte grounded out, Critz to Terry. Kuhel lofted to Moore. No runs, no hits, no errors, none left.

**Third Inning.**

**Giants**—Terry drove a single to right. Ott struck out. Davis lifted a short fly to Cronin. Jackson fanned. No runs, one hit, no errors, one left.

**Nats**—Bluege bounced out, Ryan to Terry. Sewell sent a hopper to Ryan and was thrown out at first. Crowder grounded out by the Ryan to Terry route. No runs, no hits, no errors, none left.

**Fourth Inning.**

**Giants**—Mancuso fouled out to Kuhel. Ryan walked. Schumacher fanned. Moore grounded out, Crowder to Kuhel. No runs, no hits, no errors, one left.

**Nats**—Myer dropped a short hit in front of the plate and was thrown out, Mancuso to Terry. Goslin walked. Manush grounded to Jackson and Goslin was forced at second, Jackson to Critz, but Manush beat the relay to first. Cronin fouled out to Mancuso. No runs, not hits, no errors, one left.

**Fifth Inning.**

**Giants**—Critz flied to Goslin. Terry lined out to Bluege. Ott flied out to Manush. No runs, no hits, no errors, none left.

**Nats**—Schulte dribbled to Jackson and beat it out for a scratch hit on a close play. Kuhel cracked a single to left, Schulte stopping at second. Bluege bunted foul third strike and was automatically out. Sewell lined out to Moore. Crowder—after wild pitch by Schumacher advanced Schulte to third—grounded to Ryan and was thrown out at first. No runs, two hits, no errors, two left.

**Sixth Inning.**

**Giants**—Davis lashed a double down the third base line. Jackson bunted and was thrown out, Bluege to Kuhel, sending Davis to third. Mancuso drove a long hit to left center for a double, scoring Davis. Jack Russell relieved Crowder. Ryan fanned. Schumacher fanned. One run, two hits, no errors, one left.

**Nats**—Myer flied to Jackson. Goslin grounded out, Critz to Terry. Manush drove a line single to right. Cronin dropped a single over Ryan's head and Manush dashed to third. **Schulte drove a home run into the left field pavilion, scoring Manush and Cronin ahead of him and tying the score.** Kuhel singled through Critz' legs. Bluege grounded to Jackson, who made a poor throw to Terry. Bluege was safe at first and Kuhel reached third. It was a hit for Bluege and an error for Jackson. Luque relieved Schumaker. Sewell poked a grounder to Critz who threw him out at first. Three runs, five hits, one error, two left.

**Seventh Inning.**

**Giants**—Moore grounded out on a hopper to the box, Russell to Kuhel. Critz bounced out, Cronin to Kuhel. Terry drove a fly to Schulte. No runs, no hits, no errors, none left.

**Nats**—Russell fanned. Myer fanned. Goslin struck out. No runs, no hits, no errors, none left.

**Eighth Inning.**

**Giants**—Ott flied to Manush. Davis lined a single to left center. Jackson hopped a grounder to Cronin, who stepped on second base as he grabbed the ball and threw to first to complete a double play. No runs, one hit, no errors, none left.

**Nats** — Manush grounded out, Jackson to Terry. Cronin lashed a single over Ryan's head. Schulte raised a high fly to Davis. Kuhel grounded out, Jackson to Terry. No runs, one hit, no errors, one left.

**Ninth Inning.**

**Giants**—Mancuso popped out to Myer. Ryan lined a single to Goslin but he was out trying to stretch the hit to a double. Luque singled ever second. Moore fanned. No runs, two hits, no errors, one left.

**Nats** — Bluege fanned. Sewell rolled to Ryan and was thrown out at first. Russell walked. Myer grounded out, Critz to Terry. No runs, no hits, no errors, one left.

**Tenth Inning.**

**Giants**—Critz lifted to Manush. Terry bounded to Myer and was thrown out at first. **Ott lashed a long drive to the pavilion in deep left center. Schulte dove into the stands in an attempt to spear the ball and the umpire ruled it was a two-base hit, then reversed the decision and gave Ott a home run.** Davis lined out to Russel. One run, one hit, no errors, none left.

**Tenth Inning.**

**Nats**—Goslin grounded sharply to Terry, Terry to Luque. Manush lined out to Critz. Cronin lashed a single to left. Schulte walked. Kerr ran for Schulte. Kuhel fanned. No runs, one hit, no errors, two left.

## Once-Overs

By H. I. Phillips.

The Giants and Umpire Pfirman won the world series here yesterday.

* * * *

Right or wrong, you will have to credit the umpire with an assist.

* * * *

And for years to come the Washington team and thousands of fans will insist that the fifth game in the 1933 series was never finished.

* * * *

The feature of this year's series will be recorded in history as the unconceded homer.

* * * *

Mel Ott put a ball into the stands in the tenth with the score tied and the question of whether or not it did not touch Schulte's glove before it went in, was breaking up homes, causing Cabinet dissension, provoking fights on all street corners and threatening to disrupt the Roosevelt administration here last night.

* * * *

Under a ground rule if the ball was touched by fielder before it went into the stands it was good for only two bases. And Schulte, supported by the entire Washington management, the Democratic party and the city at large, insisted that it certainly did.

* * * *

By the time the argument began Ott was over the plate, however, and the rumpus that followed between umpires, players and fans had the battle of Gettysburg looking like a chess match in an old men's home.

* * * *

It falls to the lot of some men to have tough spots in history and Umpire Pfirman was in such a spot yesterday. He ruled that Schulte's hand had been about as near the ball as Dr. Cook was near the pole.

* * * *

The ump said that it was a homer, a genuine homer and nothing but a homer, and Washington is howling yet.

Mr. Pfirman is a National League umpire, which makes it all the easier for the opposition to call him guilty of everything from defective eyesight and partiality to robbery and high treason.

* * * *

There is even talk of appeal to the Supreme Court. You can't blame the Washington boys for being sore. As in Friday's game they had come from behind, made a wonderful fight and tied the score, forcing the contest into a second overtime.

* * * *

The Blue Pigeon was there working for them again. Mr. Schumacher had been knocked out of the box. The law of averages seemed in their favor and the team looked like one of those teams about to upset the apple cart, when Mr. Ott caused all the trouble.

* * * *

It was a tough one to lose and we have a hunch that even Mr. Pfirman wishes the homer had been 10 feet higher.

* * * *

It was another great baseball game that had the fans turning handsprings most of the time.

* * * *

President Roosevelt did not show up yesterday, either, and it is more than likely that the Washington team will vote Republican next election.

* * * *

The series definitely proved that it takes more than one presidential visit to win a series.

Still if he hadn't come at all, the Nats might have lost four straight.

* * * *

After all, there should be no soreness. It's the first time the National League has won a world series since Fort Sumter.

* * * *

Maybe it's just a reflection of the new deal.

(Copyright, 1933, by H. I. Phillips.)

"The Talk of the Town"
AUTO REFINISHING
SPRAY METHOD

THE LIKE NEW APPEARANCE OF OUR WORK AND THE PRICE
ANY CAR $17.50 ANY COLOR
COMPLETE
RAINBOW AUTO PAINTERS
"Washington's Largest Exclusive Paint Shop"
1445 CHURCH ST. N. W. DEc. 6222
Off 14th Between P and Q
Open Until 7 P. M. Sundays Until 1 P. M.

"The Young Men's Shop"
1319-1321 F Street
Bostonians SHOES FOR MEN
PRESENTS
BRIAR BROWN FOR fall
NEW MELLOW BROWN SHADES
RICH CHOICE LEATHERS
SMART DISTINCTIVE STYLES
HEAVY PLUMP FALL WEIGHTS
Now Being Featured in our Windows
$5.50 TO $8
See this Special Display Today

# Led by Casey, V. P. I. Registers Twice in 2d Half to Beat Maryland, 14-0

## Morgan Runs 76 Yards to 1st Tally

### Old Liners Hold Once on 14-Yard Line and Again on 11.

NORFOLK, Va., Oct. 7 (AP).—Turned back by a determined University of Maryland defense after penetrating twice into scoring territory in the second quarter—once to the 14-yard line and again to the 11—V. P. I. came on in the second half to score twice and register a triumph here today in the first Southern Conference game for both teams, 14 to 0.

Charlie Morgan, 150-pound Tech quarter back from South Norfolk, Va., pulled down a Maryland pass on his 24-yard line a few moments after the third quarter opened, shot to the right of the field, picked up two of mates and raced 76 yards for the first V. P. I. touchdown.

**Al Casey Leads Way.**

Later in the fourth quarter, after Maryland had taken the ball on the 7-yard line, kicking out to safety, the Virginians engineered another touchdown drive with Al Casey, a sensational half back from Portsmouth, leading the way. Casey put together runs of 9, 33 and 22 yards that carried to the Maryland 16-yard line in spite of a 15-yard penalty against V. P. I. for holding.

The galloping Casey was helped from the field after his last run, his leg injured, but Duncan Holsclaw, Charleston, W. Va., half back, took charge of the drive, crashing inside the guards to make it a first down on Maryland's 2-yard line. On the next play, Holsclaw rooted through center and shot across the line by a foot, scoring Tech's second touchdown.

Ray Mills, Tech half back, converted both extra points by place kicks.

The Virginians were slow to organize in the first half, being held on even terms by the fighting Old Liners in the first period. In the second quarter, Mills passed twice to Negri, right end, for gains of 18 and 30 yards, penetrating to the Maryland 14 and 21, but upon each occasion, Earl Widmyer, Old Line half back, and speed merchant, leaped up to knock down fourth down passes into the end zone. Widmyer's fast work averted two touchdowns.

Maryland's threat came in the third period when Nelson mixed his passes to Yeager, Ennis and Widmyer, and advanced the Old Liners to Tech's 17-yard line. The drive came after Morgan intercepted a Nelson pass aimed for Sachs earlier in the period. With the ball on V. P. I.'s 17-yard line, the Tech line rose up in its might, hurling back the Marylanders four times and taking the ball on the 25-yard line.

**Casey Punts Well.**

Although he did not score a point, Casey, of V. P. I., was the star of the game. The Tech thunderbolt contributed a remarkable string of well-placed punts that averaged over 45 yards in addition to racing the ends for tremendous gains. Casey was stopped once for a 3-yard loss. Other times the Tech star got away for yardage on runs and punt returns that totaled more than 140 yards.

The V. P. I. line, unsteady in the first half, settled to the task late in the game and opened wide holes in the final quarter. Capt. Bill Porterfield was a tower of strength at center, and Red Negri played a smashing end.

Maryland was kept in the game in the first half by the steady punting of Dock Nelson. Tom Webb, Maryland center, and John Simpson, guard, were outstanding in the line.

| V. P. I. | Position. | Maryland. |
|---|---|---|
| Thomas | L. E. | Ennis |
| Negri | L. T. | McLaughlin |
| Murray | L. G. | Bradley |
| Porterfield (C.) | Center | Webb |
| English | R. G. | Simpson |
| Huffman | R. T. | Callahan |
| McIntyre | R. E. | Stalwort |
| Morgan | Q. B. | Nelson |
| Casey | L. H. | Yeager |
| Holsclaw | R. H. | Widmyer |
| Smith | F. B. | Sachs |
| V. P. I. | 0 0 7 7—14 | |
| Maryland | 0 0 0 0—0 | |

Touchdowns—Morgan, Holsclaw. Points after touchdowns—Mills, 2 (placements). Substitutions—(V. P. I.) Lindsey, Mills, Ochs, Hoestine, Howard, R. Stump, Ottoway; (Maryland) Sachs, Goldman, Crecca, Mahew, Snyder, Coulehan, Garrett. First downs—V. P. I., 11; Maryland, 7. Passes attempted—V. P. I., 12; completed, 2; intercepted, 2; Maryland, 17; completed, 8; intercepted, 1. Penalties—V. P. I., 9 for 65 yards; Maryland, 4 for 30 yards. Referee — Magoffin (Michigan). Umpire — Cuddy (Virginia). Head linesman—Baker (Tennessee). Field judge—Williams (Virginia).

## High, Prep School Games This Week

**Wednesday.**

St. Johns vs. Emerson at Tidal Basin.

**Thursday.**

Roosevelt at Gonzaga (site undecided).

**Friday.**

Central vs. Eastern at Central Stadium.

Roosevelt vs. Alexandria at Alexandria.

Devitt vs. National Training at National Training Field.

Landon vs. Severn (pending).

McGuire's vs. Episcopal at Alexandria.

**Saturday.**

St. Alban's vs. Shenandoah Mil. Acad. at Winchester, Va.


BOWLING SHIRTS
Lettered to Order
D. J. KAUFMAN, Inc.
1005 Penna. Ave. N.W.

MOTHER FROMAN'S
DINNER BOX

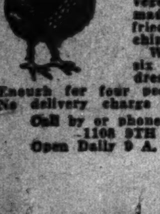

Whole fried chicken, six rolls, four cup cakes, vegetable salad or Homemade Pickles. French fried potatoes or potato chips. $1.00.
Whole roast chicken, six rolls, potato salad, dressing and gravy, $1.25.
Enough for four people. Delivered hot. No delivery charge anywhere in D. C.
Call by or phone NAt. 2501-2502.
1108 9TH ST. N.W.
Open Daily 9 A. M. to Midnight.


## Fraters Will Meet Seamen Gunners

### Alexandrians Champions of Virginia Last Year.

The Alexandria Fraters, State football champions of Virginia, will open their 1933 football season this afternoon at Bagget's Stadium, Alexandria, opposing the Seamen Gunners, of Washington, at 2:30 p. m. today.

Outstanding linesmen with the Fraters are: Bob Agner, end; Marshall Studs, tackle; Dave Bayliss, center, and Russell Sutton, tackle. The backfield boasts such stars as Ellett Cabell, Dick Allen, Leslie McMeniman, Harty Gensmer and Coopy Goodwin.

The Fraters are coached by "Doc" Dreifus, former Tulan star, and Herbert Bryant, University of Virginia star.

## Ga. Tech Loses To Kentucky By Point

### Outplays Wildcats, Fails Once on 1-Yard Line and Is Beaten, 7 to 6.

LEXINGTON, Ky., Oct. 7 (AP).—Brilliant football, once on offense and a half dozen times on defense, enabled Kentucky's Wildcats to defeat the Georgia Tech Yellow Jackets, 7 to 6, in a Southeastern Conference game here today.

Kentucky's touchdown came in the first period when McMillan crashed through for a touchdown from the one-yard line after a 27-yard pass, Rupert to Frye, had placed the ball in scoring position. Kercheval place kicked what proved to be the winning point.

In the second period, Tech took the ball to the 29-yard line through a 15-yard penalty, and with a succession of passes and line plunges went to the 2-yard line, and Phillips crashed over for the touchdown. Wilcox failed to kick goal. Kentucky stopped several Tech scoring threats in the last half.

Georgia Tech outplayed Kentucky, gaining more than twice as much ground from scrimmage and making 12 first downs to Kentucky's three.

Georgia Tech gained 89 yards and lost 17 from scrimmage to 29 and 21 for Kentucky.

## Holy Cross Wins Over Catholic U.

Continued from Page 15.

The second Crusader score came when Janiak shot a pass to Tom Kelley, who was tripped by Tom Finn on the C. N. 19-yard line. Nick Morris made first down on the 8-yard line, and O'Connor advanced two more, Janiak carrying to the 2-yard line, and then Morris went through his own left tackle for touchdown. Harvey kicked from placement and Holy Cross supporters breathed easier.

Holy Cross put the game away in the fourth preiod when Don Herlihy intercepted Finn's pass to Fleming on the Cardinal 19-yard line. Jim Hobin then passed to Herlihy over the goal line and Harvey kicked from placement.

Holy Cross was held to six first downs by the Cardinals, who managed to score three. The Crusaders gained 126 yards running, lost 26 and advanced 78 yards on aerials.

The Cardinals advanced 112 yards running, lost 39 yards and their overhead play netted 92 yards.

| Holy Cross. | Position. | Catholic U. |
|---|---|---|
| Triess | L. E. | Fleming |
| Harvey | L. T. | Gross |
| Flanagan | L. G. | Lyons |
| Monandos | Center | White |
| Renz | R. G. | Conter |
| Lingua | R. T. | Nally |
| Kelley | R. E. | Ball |
| Curran | Q. B. | Augusterfer |
| Hobin | L. H. | Jankowski |
| Herlihy | R. H. | T. Gearty |
| Hanus | F. B. | Oliver |
| Holy Cross | 6 7 0 7—20 | |
| Catholic U. | 7 0 0 0—7 | |

Touchdowns—T. Gearty, Janiak, Herlihy. Points after touchdown—T. Gearty (dropkick), Harvay, 2 (dropkicks). Substitutions—(Catholic) Mulligan for Fleming, Stafford for Gross, Lajousky for Lyons, Christiansen for White, Shaughnessy for Conter, Karpowich for Nally, McGann for Ball, C. McVean for Augusterfer, R. McVean for Jankowski, Finn for T. Gearty, Sniscak for Oliver, Lind for C. McVean. Referee—A. R. Colby (Colby). Umpire—Leslie Mann (Springfield). Head linesman—O. L. Tower (Williams). Field judge—P. N. Swaffield (Brown). Time of periods—15 minutes.

## Hampden-Sydney Beats American U

### Freezes Capital Men 32-0 in Ill-Matched Meet.

Richmond, Va., Oct. 7 (AP).—A smoothly working Hampden-Sydney College eleven ran up a 32 to 0 victory here tonight over a game, but outclassed American University eleven of Washington.

The score might have been larger but for the courageous goal line stands of the invaders who contested each yard gained by the fast and powerful Tigers.

Capt. Borsari, quarter back and sparkplug of the Americans, was in practically every play, and with Bob Lowder, full back, carried the brunt of the visitors' attack in futile thrusts at a superior line.

The Tigers scored early in the first quarter. American checked the Tigers until late in the second period when another touchdown drive got under way. Early in the third, Ferry recovered a bad American University pass on the 2-yard line and Humphries scored. Daughtrey smashed through again for a touchdown from the 4-yard stripe. stripe.

| American U. | Position. | Hamp.-Sydney. |
|---|---|---|
| Porter | L. E. | L. White |
| Crampton | L. T. | Huffman |
| Esper | L. G. | Price |
| Duckworth | Center | McLaughlin |
| Randle | R. G. | Moore |
| McLendon | R. T. | G. Ogden |
| Gutteridge | R. E. | Perry |
| Borsari | Q. B. | Daughtrey |
| Buffington | L. H. | Humphreys |
| Hinckley | R. H. | Douglass |
| Lowder | F. B. | H. White |
| American | 0 0 0 0—0 | |
| Hampden-Sydney | 14 6 12 0—32 | |

Touchdowns—Daughtrey (2), H. White, Douglass, Humphreys. Points after touchdowns—Daughtrey, 2 (placements). Referee—Compton (Randolph-Macon). Umpire—Hutter (Virginia). Head linesman—Miller (Richmond).

## Navy Guns Sink Mercer U. by 25-6 Score

### Annapolis Uses 3 Entire Teams on Georgians; Both Rely on Air.

ANNAPOLIS, Md., Oct. 7 (Spl.). Displaying a smoother and more devastating running attack and proving as good as the enemy in the passing game, the Annapolis Midshipmen here today registered a clear-cut 25-6 victory over a strong and heavy eleven from Mercer University, of Macon, Ga.

The Navy board of strategy, dominated by Rip Miller, head coach, threw all resources into the breach to beat down the invaders and the plan worked out with telling effect. Three complete varsity combinations alternated in the play at different stages. In the final minutes of the game a group that included several fourth stringers proved capable of scoring the fourth and final touchdown to finish routing the enemy.

| Mercer. | Position. | Navy. |
|---|---|---|
| Reaser | L. E. | Murray |
| Camp | L. T. | Brooks |
| Brown | L. G. | Zabriskie |
| Lichter | Center | Harbold |
| Ward | L. G. | Johnston |
| Ollsen | L. T. | C. H. Clarke |
| Harrison | L. E. | Mandlekorn |
| Trommerhauser | Q. B. | Becht |
| Lee | L. H. | Chung-Hoon |
| Porter | R. H. | Walkup |
| Popeko | F. B. | W. C. Clark |
| Mercer | 6 0 0 0—6 | |
| Navy | 0 6 12 7—25 | |

Touchdowns (Navy)—Baumberger (substitute for Chung-Hoon), 2; Borris (substitute for Walkup), Wilcox (substitute for Borries). (Mercer)—McQuaig (substitute for Popeko). Point after touchdown (Navy)—Larsen (by placement). Referee—J. P. Egan (Duquesne). Umpire—T. J. Thorp (Columbia). Head linesman—G. W. Hoban (Dartmouth). Field judge—M. T. Thompson (Georgetown).

## Scrappy Maine Loses to Yale, 14 to 7

NEW HAVEN, Conn., Oct. 7 (AP). Yale eked out a 14-to-7 victory against a scrappy Maine team in the season's opening football game for the Elis and their first game under the regime of Coach Reg Root.

The Elis settled down to business quickly and opened up a powerful and diversified attack that carried them to less than a yard from a touchdown during the first ten minutes. Maine stiffened, however, and held for downs.

## Al Woods, of Maryland, Ill in Hospital Here

Al Woods, former University of Maryland back field ace, who is coaching the Old Line yearling football eleven this season together with Al Heagy, another former Maryland gridiron star, is ill in George Washington University Hospital. His ailment has not yet been diagnosed, although it is not regarded as serious. Woods complained of not feeling well about a week ago, but the trouble disappeared and did not return until Friday, when he was removed to the hospital.

## Fork Union Cadets Rout Devitt, 6 to 0

Fork Union Military Academy defeated Devitt Prep yesterday afternoon in Central Stadium, 6 to 0. The lone touchdown was scored when Ray Signs, former National Training School luminary, smashed through tackle late in the third period and, with perfect interference, galloped off for a 37-yard run for touchdown.

Devitt's lone scoring opportunity occurred in the second stanza, when Bunch carried the ball to the Virginians' three, but on the next play Bledsoe intercepted a pass and Fork Union kicked out of danger.

Otis Bunch and Capt. Jim Mather were the outstanding players for Devitt, while Naeole and Signs carried off honors for Fork Union.

The line-up:

| Fork Union. | Position. | Devitt. |
|---|---|---|
| Buchinski | L. E. | Groettum |
| W. Cropp (C.) | L. T. | (C.) Mather |
| Merrick | L. G. | Upp |
| Devore | Center | Slick |
| Coleman | R. G. | Dunigan |
| Russell | R. T. | Hogan |
| Bledsoe | R. E. | Fisher |
| Dillingham | Q. B. | Bunch |
| Strickler | L. H. | Simpson |
| Signs | R. H. | Dannemiller |
| Naeole | F. B. | Sorrell |
| Devitt | 0 0 0 0—0 | |
| Fork Union | 0 0 6 0—6 | |

Touchdown—Signs. Referee—Dufour (C. U.). Umpire—Lieut. Bidwell (Army). Head linesman—Farrell (H. Cross). Time of quarters—12 minutes.

## Brown's Closing Rally Downs Rhode Island

Providence, R. I., Oct. 7 (AP). Brown defeated Rhode Island State by a score of 26 to 0. Today in a game featured by closing rush of the Bears that netted them two touchdowns. Rhody had the ball on the Brown 7 yard line as the game ended however.

## Boston College Wins Over Loyola College

Newton, Mass., Oct. 7 (AP).—Boston College drubbed a lightweight Loyola eleven 37-0 here today. Loyola put up a stubborn defense for the first two periods but they weakened before the fresh reserves of B. C. In the second half during which they were scored on four times.

**Arlingtons Practice.**

The Arlington A. C. will hold its first practice on the Arlington Field at 10 o'clock this morning. All players and new candidates are requested to report.

**G. W. Swimmers Start.**

All candidates for the G. W. U. swimming team are requested to report to Coach Lyman at the Ambassador Pool at 7 p. m. on Monday, Wednesday and Friday.

## Tries Professional Football

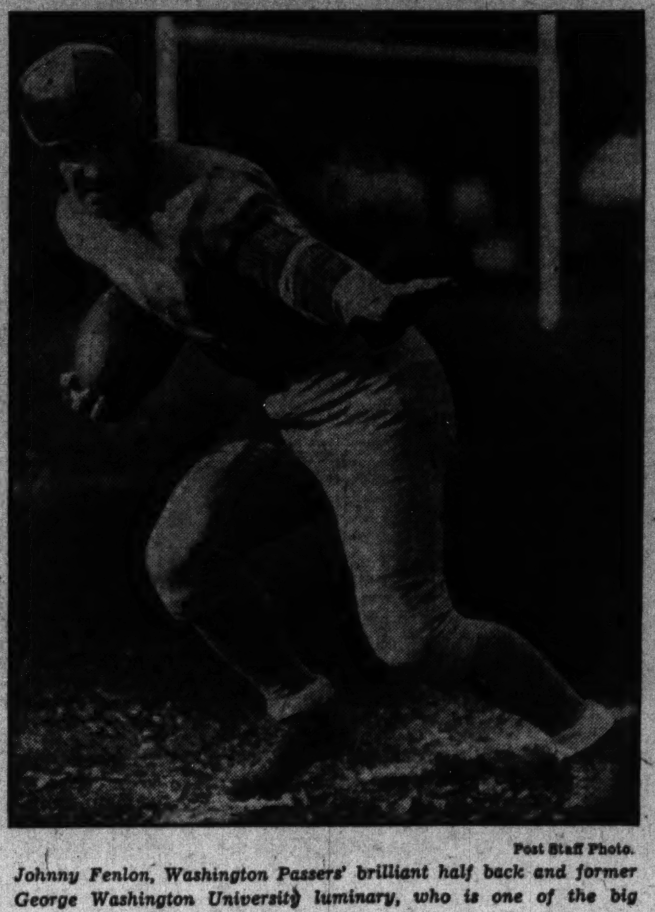

Post Staff Photo.

*Johnny Fenlon, Washington Passers' brilliant half back and former George Washington University luminary, who is one of the big threats of the local professional eleven that meets Red Grange's Chicago Bears, Wednesday night in Griffith Stadium.*

## Alexandria Elks Set Russell-Irving Bout

A newcomer from the Eastern Shore, Danny Russell will fight Henry Irving in the eight-round main event of the Alexandria Elks' boxing card tomorrow night.

A six-round semifinal between Kellar Crawford and Bob Lowry, a local, will be supported by four-rounders, bringing together Joe Raspi and Doug Swetnam, Jimmy Kelly and Jack Quigley and Joe Green vs. Feeby Shoemaker.

## Tarheels Trail Vanderbilt, 13-20

### Both Teams Score Only on Passes in Hard Game.

NASHVILLE, Tenn., Oct. 7 (AP). Vanderbilt University emerged victorious today as the Commodores withstood a late attack from a courageous North Carolina eleven, winning 20-13.

Bombarding each other with long forward passes, the two teams kept the 6,000 spectators on edge throughout the game, with every touchdown resulting directly from an advantage gained through aerial heaves.

| North Carolina. | Position. | Vanderbilt. |
|---|---|---|
| Frankel | L. E. | Geny |
| Tatum | L. T. | Berson |
| Barclay | L. G. | Guffee |
| W. Moore | Center | Jordan |
| Joice | R. G. | Peebles |
| Daniels | R. T. | Throgmorton |
| Brandt | R. E. | Suhrheinrich |
| Martin | Q. B. | Dixon |
| Jackson | L. H. | Scoggins |
| G. Moore | R. H. | Dubois |
| Croom | F. B. | Beck |
| North Carolina | 0 7 0 6—13 | |
| Vanderbilt | 14 0 0 6—20 | |

North Carolina: Scoring touchdowns—Bell, McDonald. Points from try after touchdown—Tatum (placement). Vanderbilt: Scoring touchdowns—Beck (2), Oliver. Points from try after touchdown—Throgmorton (2 placements).

## Michigan Wins Over State By 20-6

ANN ARBOUR, Mich, Oct. 7 (U.P.). Michigan ran roughshod today over Michigan State to win a 20-to-6 victory before 30,000 people who braved a drizzling rain to watch the season opener.

The Michigan scores all came in the opening period. After that Coach Kipke used the game as a proving ground for his substitutes. It was the first State touchdown score on Michigan since 1918.

Michigan scored shortly after the whistle, when Regeczi punted out on State's 3-yard line, forcing a quick return kick that went out of bounds on State's 17-yard line. Regeczi plunged through for 8 yards and Everhardus carried the ball over on the next play. Petoskey failed to kick goal.

Behind a perfect interference, Jack Heston skirted end and dashed for the second touchdown. A moment later Everhardus got clear and went untouched for the third touchdown. Everhardus converted on each of the last two touchdowns.

Late in the third period, State opened with passes. Taking the ball on their own 15-yard line Warmbein passed to Klewicki and then to Muth to carry the ball to midfield. A lateral to Colina carried the ball to Michigan's 35-yard line as the period ended. The opening play of the final period saw a successful passing combination with Muth throwing and Warmbein receiving and running over for the touchdown. The try for extra point failed.

**U. S. League to Meet.**

The Government Departmental basketball league will meet Tuesday at 5 p. m., at the Y. M. C. A., 1736 G street northwest. All teams composed of members of various departments are invited to attend.

Games will be played in the men's gym on Tuesdays and Thursdays between 7 and 11 p. m.

**Mutual Faces Friendship.**

Mutual Life and Friendship will meet today at 2:30 p. m., on the Alice Deal playgrounds.

## Pro Grid Team Meets Grange Wednesday

### Washington Passers Has Many College Stars Ready for Bears.

WITH Washington and the baseball world recovering from the world series, 23 energetic football players are girding themselves for the gridiron season, attempting to make the District professional football-minded.

The Washington Passers, as this young professional group is tagged, will start off the season with a bang and the loud noise will be no one else than Red Grange, the Gallopin' Ghost, old No. 77, with his husky band of Chicago Bears. The battle is listed for Griff Stadium, under the lights, Wednesday night.

**Jimmy Bankhead Star.**

That the Passers have an up and coming eleven there is no denying, and the Windy City crew will have anything but a set-up when they tangle in Griff's park. Outstanding on the local club's roster is Jimmy Bankhead, the University of Texas luminary of last year, who scored 117 of the 160 points his team ran up for the season. The Ranger will no doubt run the Passers in the Chi fracas. He boots 'em, passes and carries the leather. Paired with Bankhead will probably be Johnny Fenlon, George Washington, while Ducky Holmes, Nebraska, and Harry Lawrence, Western Maryland, round out the back field.

Along the line, Al Pease, Maryland; and Fred Mulvy, George Washington; will start at the flanks with Jol Haycraft, Minnesota all-American, and Sam Gurneau, North Carolina State, in instant reserve. Haycraft, also is available for backfield duty.

Wally Slaird, George Washington's brilliant star of last season, will team up with Bob Lee, Oklahoma, at the tackle berths. Dick Reynolds, Holly Cross, is also on deck.

Several big tough men are listed at guard with any two of the four listed for starting duty. They are Harry Benson, Western Maryland; Earl Zulick, Maryland; Hot Haines, Texas, and Levanthal, late of the Brooklyn Dodgers. Frank Blackstone, George Washington, and Roger Scully are slated to divide the center assignment.

The Bears will be the guests at an informal dinner in the Olmstead Grill, Tuesday evening. Red Grange, Bronko Nagurski, and Jack Manders, members of the pros, will address the gathering. Following this affair they will be the guests of the Fox Theater.

## 3 Games to Open City Grid League

The lid will be pried off the 135-pound National Capital Football League this afternoon, with six well-groomed elevens poised for the opening kick-off.

At No. 1 field, Potomac Park, the Northeast Boys Club will mingle with the Apache Preps, the game starting at 3 p. m.

On Field No. 2, Potomac Park, two contests will be staged. Brookland Coal team will engage the Cleveland A. C. at 1 p. m., and the Georgetown Boys Club will face Mercury A. C. at 3 o'clock.

## Dartmouth Crushes Vermont by 39 to 6

Memorial Field, Hanover, N. H., Oct. 7.—A substitute half back, Johnny Beckley, became one of Vermont's footfall heroes today when Dartmouth eased out a 39-6 victory over the Catamounts. With one minute to go in the final quarter, Beckley threw a pass to Eddie Saba, which gave Vermont its first touchdown against Dartmouth in 23 years of gridiron relations.

Dartmouth, vastly improved over last week, experienced little difficulty downing the Vermonters, scoring three touchdowns in the first period, then coasting along with one apiece in each of three succeeding periods. Dartmouth's touchdowns were scored by Sammy Fishman, Dave Hedges, George Stangle, Jack Kenny, Bill Clark and Gene Burnkrant, with Stangle being outstanding in the offensive drive.

## Army Captures V. M. I. With 32-0 Rout

### West Pointers Shut Out Visitors as Back Proves Hero.

WEST POINT, N. Y., Oct. 7 (AP). The Army cadet eleven took Virginia Military Institute into camp today, 32 to 0, making four touchdowns in the second and third periods.

"Too much speed," was the verdict of the visitors, who fought pluckily and staved off half a dozen attacks in the first and final quarters. But Army receivers got loose to catch passes at crucial points, and the Army backs, particularly King and Buckler, ran back Urick's punts for many long gains.

The individual hero was Jack Buckler, an Army cadet from Waco, Tex. In the third period he scored two touchdowns, kicked a point from placement, shot out a 50-yard quick kick from scrimmage and sent a pass to a teammate that was good for 30 yards. Then he called it a day.

The scoring started when Stancook, Army's full back, caught a 20-yard pass, shook off two tacklers and galloped 35 yards to the goal line. Johnson, substitute Army quarter back, made the second touchdown by running back a punt 60 yards. Buckler's feats at the start of the second half accounted for the rest of the scoring.

| V. M. I. | Position. | Army. |
|---|---|---|
| Hancock | L. E. | Kopcsak |
| Lowe | L. T. | Hutchinson |
| Burgess | L. G. | Stillman |
| Zimmerman | Center | Bucknam |
| Straub (Capt.) | R. G. | (Capt.) Sablonsky |
| Coleman | R. T. | Beall |
| Penn | R. E. | Burlingame |
| Urick | Q. B. | King |
| Law | L. H. | Buckler |
| Dodson | R. H. | Sebastian |
| Watkins | F. B. | Stancook |

Touchdowns (Army)—Stancook, Johnson (substitute for King), Buckler (2), Martz (substitute for Stancook). Points after touchdowns—Simons (substitute for Buckler), placement; Buckler, placement. Referee—J. T. Clinton (Yale). Umpire—W. R. Crowley (Bowdoin). Lineman—J. H. Berry (Pennsylvania). Field judge—Thomas Degnan (Georgetown).

## Fawsett and Marcey Win Shoot of Gun Club

C. C. Fawsett and Julius Marcey, of Georgetown, yesterday carried off honors in the weekly shoot at the Washington Gun Club. Fawsett won top prize by cracking 47 out of 50, and captured a prize for the longest run, 37.

Results:

| | Singles. | Doubles. |
|---|---|---|
| C. C. Fawsett | 47 | 40 |
| Julius Marcey | 46 | 41 |
| Dennis A. Upson | 46 | 42 |
| H. H. Shelton | 44 | 43 |
| Dr. J. C. Wynkoop | 43 | .. |
| George A. Emmons | 43 | .. |
| James M. Green | 41 | 33 |
| *A. L. Cruser | 40 | 35 |
| *C. B. Jennings | 37 | .. |
| T. B. Dorsett | 24 | 17 |

*Visitors.

## Capital League Game Today On Ellipse

### Griff-Blue Coals Facing Stanton Cleaners in Semifinals.

Now that the world series is over and the championship awarded the Giants, the Griff-Blue Coals and Stanton Cleaners will cross bats this afternoon to determine the winner of the second half in the Capital City League. The game will be played at 3 o'clock on the South Ellipse diamond.

Wee Willie Glascoe, minus several teeth which are now in the possession of his dentist, will lead the Griffs into action, or direct their play from the bench. On the opposite side of the field rotund Al Clark will do the wigwagging for the Stanton board of strategy.

**Coals Still Blue.**

It will be the third meeting betwen the clubs and the Griffs have yet to chalk up a victory. The Stantons bowled them over in the second half and seemed on their way to the championship, but a surprise defeat by Dor-A was the monkey wrench that disrupted the orderly proceedings of the loop. The defeat enabled the Griffs to tie for the lead.

The winner of today's play-off will meet the Miller Furniture Co. team next Sunday for the championship of the Capital City League, tantamount to the city championship. The Millers took the measure of both clubs in capturing first half honors, but lost to both the second time around.

**Minors Also Clash.**

While the big fellows are settling their feud, the Montrose and Eastern Athletic Club midget teams will battle for the second half championship of their loop. This game will be played at 11 o'clock on the South Ellipse diamond. The winner will play Washington Maid next Sunday for the city championship.

## Purdue Victorious Over Ohio, 13 to 6

### 55-Yard Run Aids Hoosiers in Beating Buckeyes.

Lafayette, Ind., Oct. 7 (AP).—A fighting Ohio University football team gave Purdue a real opening day battle today before going down in defeat, 13 to 6.

Long runs by Howard (Butch) Keegan and Jim Carter scored Purdue's touchdowns. Keegan, playing with the second stringers, broke through in an off-tackle play late in the first, and rambled 55 yards for the first touchdown.

Purdue's regulars went in as the second quarter opened, and gave the 10,000 spectators the impression that the game would be turned into a scoring bee.

The Boilermakers registered 10 first downs to 6 for the visitors, and gained 296 yards as against 107 made by their opponents.

## Greenbrier Trounces Emerson; Score, 45-0

Lewisburg, W. Va., Oct. 7 (Spl.). Greenbrier Military School easily defeated Emerson Institute, 45 to 0, before a large crowd at the White Sulphur polo field gridiron today.

| Emerson. | Position. | Greenbrier. |
|---|---|---|
| Vicellio | L. E. | Hayes |
| Rhodes | L. T. | Allen |
| Knighton | L. G. | Giller |
| Hensley | Center | Wallace |
| Webber | R. G. | Bagerman |
| Crawford | R. T. | White |
| Perry | R. E. | Cooper |
| Sneed | Q. B. | A. Fenlon |
| Blankenship | L. H. | Fenon |
| Fizer | R. H. | Gordon |
| Perry | F. B. | Colevas |

Substitutions—(Greenbrier) Porterfield, Rucker, Ellis, Smoak, Gilmer, Barringer, Gammon, Pauley, Dee; (Emerson) Beck, Newman, Frier, Griffith. Referee—Dixon (V. M. I.). Head linesman—Shigrou (W. Va.). Touchdowns—Sneed (3), Fizer (3), Perry. Porterfield, 4 after touchdowns. Sneed, dropkick.

## St. John's 31-7 Victor Over Gallaudet

### Mutes Hold Lead at End of First Period; Put Up Good Fight.

ANNAPOLIS, Md., Oct. 7 (Spl.). Playing their first game of the season on home grounds, gridders of St. John's College scored a comparatively easy victory over Gallaudet College, of Washington, today, 31 to 7. Though greatly outweighed, the mutes put up a plucky fight all the way.

The Johnnies were slow to get going and were played to a standoff in the first period, at the end of which the mutes held a 1-point margin by virtue of converting an extra point. In the second period the St. John's attack moved in steam-roller fashion and 19 points were amassed. The teams battled on even terms in the third session, but the Johnnies managed to shove another touchdown across in the final session.

Baughman accounted for the mutes' only touchdown. It came midway of the opening period when he blocked one of Sutton's punts, recovering the ball, and sprinted 37 yards behind the posts. Hoffmeister place kicked the point.

Their running attack stopped by the mutes, the Johnnies went to the air for their first score. A pass, Skordas to MacCartee, put the ball on Gallaudet's 8-yard line, and another pass, Skordas to Sutton, went for a touchdown.

A sustained drive of 40 yards accounted for St. John's second score, Skordas plunging off tackle for the score. Skordas and MacCartee teamed in a pass to put the ball in striking distance for the third score, MacCartee taking it over.

A Gallaudet blunder was a big factor in the next invasion. The Johnnies gained possession of the ball 10 yards from the enemy's goal, after Hoffmeister passed to an ineligible player, and carried it over in two plays. A passing attack brought the final counter in the fourth period.

| St. John's. | Position. | Gallaudet. |
|---|---|---|
| Cassassa | L. E. | Baughman |
| Weeks | L. T. | Ladner |
| Donahue | L. G. | Antila |
| Winston | Center | Miller |
| Lamonde | R. G. | Caligiri |
| Lotz | R. T. | C. Davis |
| Stevens | R. E. | G. Brown |
| Skordas | Q. B. | O. Branovich |
| MacCartee | L. H. | Kuglitsch |
| Smith | R. H. | D. Long |
| Sutton | F. B. | Hofmeister |
| St. John's | 6 19 0 6—31 | |
| Gallaudet | 7 0 0 0—7 | |

Touchdowns—MacCartee (2), Kilmore, Sutton, Skordas, Baughman. Points after touchdowns—Sutton (placement), Hofmeister (placement). Substitutions—(St. John's) McClure for MacCartee, Lee for McClure, Cassassa for Weeks, Reese for Donahue, Boucher for Winston, Archer for Stevens, Kilmore for Skordas, Snibbe for MacCartee, Eickwort for Smith; (Gallaudet) Davidowitz for Baughman, Delp for Ladner, Culbertson for Antila, N. Brown for R. Miller, Gamblin for C. Davis, McCord for Gamblin, Goodwin for G. Brown, Montgomery for Kuglitsch, Akin for D. Long. Referee—Baker (V. P. I.). Umpire—J. Lutz (St. John's). Head linesman—Goddard (Springfield). Time of quarters—Fifteen minutes.

## Notre Dame Held To Scoreless Tie

Continued from Page 15.

Dame's 14½, where he was downed by Krause.

Nesmith failed on the next smash and fell back for a place kick. The kick was low and the half ended scoreless.

Coach Anderson must have fed the Ramblers dynamite between halves as they came back with a great rush. Mehringer kicked off to Brancheau, who returned to his 30 mark. Don Elser, at full back, raced 18 yards and Brancheau crashed through to Kansas' 39½-yard stripe. The Jayhawks stiffened there and took the ball on their own 44 line as two passes failed.

Elser faked a kick and dashed to his 35-yard line at the start of the fourth period. Kansas was penalized 15 yards for clipping to place the ball in midfield. The Rambler backs made another first down on Kansas' 35-yard line. Layden fumbled and Watkins fell on it for the Jayhawks. Kansas couldn't gain and Dumm kicked dead to the Notre Dame 20-yard line.

Layden fumbled again and Notre Dame was pushed back to the 14-yard line. Elser, standing back of his own goal, attempted to punt but Kvaternik blocked it. Bonar leaped in and recovered for the Ramblers on their 1-yard line. Elser promptly kicked out of danger to his own 40-yard line.

Dumm kicked out of bounds on Notre Dame's 26-yard line. Pilney tried a long pass but Nesmith intercepted it and ran the ball back to Notre Dame's 45 mark.

But the same things happened to Kansas. Devore speared Dumm's pass and raced back to Kansas' 42-yard line.

| Notre Dame. | Position. | Kansas. |
|---|---|---|
| Vairo | L. E. | Casini |
| Krause | L. T. | Mehringer |
| Wunsch (Capt.) | L. G. | Kvaternik |
| Gorman | Center | Watkins |
| Pivarnik | R. G. | Dees |
| Roach | R. T. | Clawson |
| Devore | R. E. | O'Neil |
| Gaul | Q. B. | Hafford |
| Lukats | L. H. | Peterson |
| Brancheau | R. H. | Dumm |
| Hagan | F. B. | Beach |
| Notre Dame | 0 0 0 0—0 | |
| Kansas | 0 0 0 0—0 | |

Substitutions—(Notre Dame) Left end, Millnor; left guard, Schiralli; center, Solari; right guard, Schiralli, Schrenker; right tackle, Peters; quarter back, Bonar, Fromhart, Moriarty, Caldwell; left half back, Pilney; right half back, Tobin, Layden, Lukats, Beach; full back, Banas, Elser. (Kansas) right guard, Sklar; left half back, Hall, Brinkman, Dumm; right half back, Nesmith. Referee—Franch Birch (Earlham). Umpire—Nick Kearns (De Paul). Field judge—Don Lourie (Princeton). Head linesman—Joe Madigsohn (Michigan).

## Georgia Victor Over Tulane, 26 to 13

### Builds Up Early Lead, Sees it Overcome and Then Rallies to Win.

ATHENS, Oct. 7 (AP).—Georgia built up an early lead today, looked on, bewildered and almost helpless, as Tulane rallied strongly to push over two quick touchdowns, but then capitalized on a final break to win its first Southeastern Conference football game, 26 to 13.

Georgia won because it was a team that could recognize "breaks" when they appeared and take advantage of them. Five breaks came the way of the Georgians and they turned four of them into touchdowns.

**6 Fumbles Recovered.**

Their following of the ball enabled them to recover five of six Tulane fumbles, halting touchdown threats on three occasions. Tulane gained 335 yards against Georgia's 238 and made 15 first downs to Georgia's 10.

| Tulane. | Position. | Georgia. |
|---|---|---|
| Westfeldt | L. E. | Turbyville |
| R. Tessier | L. T. | Opper |
| Schroeder | L. G. | McCullough |
| Robinson | Center | Ludwig |
| Calhoun | R. G. | Moorehead |
| Ary | R. T. | Shi |
| Kyle | R. E. (Capt.) | Batchelor |
| McDaniel | Q. B. | Griffith |
| Roberts | L. H. | Key |
| Simons | R. H. | Grant |
| Liman | F. B. | Chapman |
| Tulane | 0 7 6 0—13 | |
| Georgia | 7 13 0 6—26 | |

Tulane touchdowns—Thames (substitute for Roberts), Lodrigues (substitute for Bruns). Point after touchdown—Roberts. Georgia touchdowns—Grant, Griffith, Chapman, Key. Points after touchdown—Grant, 2. Officials: Referee—Campbell. Umpire—Major. Head linesman—Kalkman. Field judge—Foster.

## Cornell Defeats Richmond U. By 28 to 7

ITHACA, N. Y., Oct. 7 (AP).—Cornell's football forces relied on their smashing running game to defeat the University of Richmond, 28-7, on Schoellkopf Field here today.

The Southerners tallied late in the fourth quarter on their only sustained drive, carrying 55 yards against Cornell's second string and with Jack Dobson, son of the Richmond coach, the spark plug of the attack. Vaughan hit the line four times, going over from the 2-yard stripe on fourth down. Sonny Joyce was sent in and place-kicked the goal.

Cornell's backs functioned smoothly early in the game, with Al Frederick doing most of the gaining. He ripped off several short end runs of 10 and 15 yards in Cornell's first march of 55 yards, Goldbas scoring from the 4-yard mark.

Switzer scored on a 5-yard dash for the Red's second touchdown of the opening period, with Johnny Ferraro place-kicking goals.

Switzer scored the third touchdown from the 1-yard mark after Cornell drove 70 yards, its longest sustained advance of the game. Homer Geoffrion, smallest man on Cornell's squad, tallied the fourth touchdown after he returned a Richmond kick 30 yards to the Southerners' 10-yard marker. He raced through tackle from the 5-yard line, with Gordon Stofer kicking the extra point.

| Richmond. | Position. | Cornell. |
|---|---|---|
| Essex | L. E. | Wallace |
| Strong | L. T. | Puterbaugh |
| Hope (Capt.) | L. G. | Borland |
| Slaydon | Center | Brock |
| R. Diedrick | R. G. | Shaub |
| Sichol | R. T. | Kossack |
| S. Morris | R. E. | Irving |
| Dobson | Q. B. | Switzer |
| Schultz | L. H. | (Capt.) Ferraro |
| Chaltain | R. H. | Goldbas |
| Leverton | F. B. | Frederick |
| Cornell | 14 0 14 0—28 | |
| Richmond | 0 0 0 7—7 | |

Touchdowns—Switzer (2), Goldbas, Geoffrion (sub for Switzer), Vaughan (sub for Leverton). Points after touchdown—Ferraro (3), Stofer (sub for Frederick), Joyce (sub for West).

## Canisius to Meet G. U. Team Today

Buffalo, Oct. 7 (Spl.).—A doughty little band of Georgetown University athletes rested tonight after a light work-out today, awaiting the signal that will send them into battle tomorrow against Canisius College.

Coach Jack Hagerty announced his starting line-up for the fray after today's work-out. It will be Frank Del Vecchio and Joe Shields, end.; Frank Williamson and Bill Downer, tackles; Gil Russo and Joe Mlynarski, guards; Capt. Fred Callaghan, center; Mark Stanley, quarter back; Hilary Costello and Nick Viskovich, half backs, and Wilmer Bradley, full back.

The Buffalo aggregation has never beaten Georgetown, and although the Washington team is reported weaker than ever before, the locals recognize in them a powerful foe.

## Colgate Trounces St. Lawrence, 47-0

### Andy Kerr's Men Show Bewildering Attack.

Hamilton, N. Y., Oct. 7 (AP).—Andy Kerr uncovered another fine Colgate football team today as the Red Raiders, unbeaten, untied and unscored upon last season, trounced a scrappy St. Lawrence eleven, 47-0, in their opening game of the season.

Colgate flashed a bewildering attack that featured triple reverses, forward passes and lateral passes. The Raider team, averaging some five pounds heavier than it did last fall, was sluggish and unsteady in the first half, but in the second it steadied down and rolled up 27 points in the third period.

Replacing Bob Samuel, Dick Offenhamer scored three touchdowns, one on an 85-yard run back of a kick-off, another on a 20-yard run after catching a pass, and the third on an end run for 20 yards.

# Leading Women Golfers of District Play Tomorrow in Columbia Club's Field Day

## Champs Will Entertain City Stars

### 80 Feminine Players Making First Teams to Be Guests.

### Program, Kept Secret, Includes Luncheon for Visitors.

COLUMBIA COUNTRY CLUB'S championship women's team—winner of the District trophy for two consecutive seasons—will play host at golf to nine other first teams tomorrow in what has been designated as "Field Day."

Eighty feminine golfers who played on the first teams in the competition this season will vie in a variety of events arranged by the Columbia committee, headed by Mrs. J. W. Beller.

No announcement has been made of the program that will be followed out, it being a custom of the Columbia champions to maintain the strictest secrecy regarding their plans until the women actually leave the tee.

**Luncheon at 2 P. M.**

Play will begin at 8:45 a. m. and will find Mrs. Ora Emge, Beaver Dam champion, and Mrs. Leo Walper, of Kenwood, teeing off first. Luncheon will be served at 2 p. m.

"Field Day" is one of the highlights on the Columbia women's golf calendar. Only those who have played in either regular or substitute roles on first teams are permitted to compete.

Columbia won the first team championship with a dramatic, sweeping finish a few months ago, shutting out Kenwood in the season's finale on the Columbia course.

**Stellar Players Listed.**

The best feminine players in the District will play tomorrow, as evidenced by the pairings and starting times, as follows:

**Starting at First Tee.**

8:45, Mrs. Ora Emge (B. D.) vs. Mrs. Leo Walper (Ken.); 8:49, Mrs. George Diffenbaugh (I. S.) vs. Mrs. Shinnick (I. S.); 8:53, Mrs. H. B. Hird (Man.) vs. Mrs. Gilbert Hahn (Woodmont); 8:57, Mrs. C. S. Stewart (Wash.) vs. Mrs. J. W. Bullock (I. S.); 9:01, Mrs. Bishop Hill (Ch. Ch.) vs. Mrs. L. B. Platt (Ch. Ch.); 9:05, Mrs. Fred Letts (Cong.) vs. Mrs. Douglas Tschiffely (Wash.); 9:09, Mrs. Mack Meyer (Man.) vs. Mrs. Theodore Peyser (Woodmont); 9:13, Mrs. Ralph Goldsmith (Woodmont) vs. Mrs. J. P. Dowdall (Cong.); 9:17, Mrs. R. H. Lee (A. and N.) vs. Miss Florence Scott (Man.); 9:21, Miss Sue Gantt (Ken.) vs. Miss Bertha Israel (Woodmont; 9:25, Mrs. J. E. Davis (A. and N.) vs. Mrs. H. H. Moffett (Cong.); 9:29, Mrs. J. T. Powell (Man.) vs. Mrs. L. H. Hewitt (A. and N.); 9:33, Mrs. R. C. Mitchell (B. D.) vs. Mrs. Monroe Miller (Cong.); 9:37, Mrs. B. C. Hartig (Man.) vs. Mrs. D. O. Hickey (A. and N.); 9:41, Mrs. E. A. Rule (Ken.) vs. Mrs. R. N. Sutton (Wash.); 9:45, Mrs. E. A. Noyes (A. and N.) vs. Mrs. W. E. Hall (Col.); 9:49, Mrs. J. L. Feiser (Wash.) vs. Mrs. Chester A. Morrill (Ken.); 9:53, Mrs. F. G. Awalt (Cong.) vs. Mrs. L. Schloss (Woodmont); 9:57, Mrs. A. A. McEntee (Ken.) vs. Mrs. J. F. Gross (I. S.).

10:01, Mrs. Y. E. Booker (Ch. Ch.) vs. Mrs. H. J. Simons (Man.); 10:05, Mrs. Hume Wrong (Ch. Ch.) vs. Miss Louise Claytor (Ch. Ch.); 10:09, Mrs. David Clarke (A. and N.) vs. Mrs. J. Marvin Haynes (Col.); 10:13, Mrs. John Shorey (Ken.) vs. Mrs. C. P. Medley (I. S.); 10:17, Mrs. Ralph Orr (Cong.) vs. Mrs. J. S. Upham (A. and N.); 10:21, Mrs. J. M. Jester (Ken.) vs. Mrs. R. N. Tresise (B. D.); 10:25, Mrs. N. J. Waldron (B. D.) vs. Miss Maricia Haskell (Ken.); 10:29, Mrs. R. E. Kelly (B. D.) vs. Mrs. C. E. Purdy (B. D.); 10:33, Mrs. W. F. Holtzman (A. and N.) vs. Mrs. George E. Elliott (Ch. Ch.); 10:37, Mrs. J. O. Rhyne (Cong.) vs. Mrs. L. B. Hedrick (A. and N.); 10:41, Mrs. J. H. Wooten (Wash.) vs. Mrs. A. E. Tucker (B. D.); 10:45, Mrs. J. W. Harvey (I. S.) vs. Mrs. Fred Meier (Ken.); 10:49, Mrs. C. H. Merillat (Wash.) vs. Mrs. R. C. Dunbar (I. S.); 10:53, Mrs. E. D. Wagner (I. S.) vs. Mrs. F. J. Kennedy (I. S.).

**Starting at Tenth Tee**

9:56, Mrs. L. G. Pray (Man.) vs. Mrs. J. L. Marr (Col.); 10:00, Miss Susan Hacker (Ch. Ch.) vs. Mrs. H. R. Quinter (Col.); 10:04, Mrs. Alma Von Steiner (Cong.) vs. Mrs. H. King Cornwell (Col); 10:08, Mrs. Frank R. Keefer (Ch. Ch.) vs. Mrs. A. E. Dedicke (A. and N.); 10:12, Mrs. A. S. Merrill (Ch. Ch.) vs. Mrs. R. L. Rose (Cong.); 10:16, Mrs. H. A. Knox (Cong.) vs. Mrs. Donald Scott (I. S.).

## 5,000 in New York Welcome Giants

New York, Oct. 7 (U.P.).—The New York Giants, new baseball champions of the world, returned to their home city tonight and received a thunderous ovation.

A crowd of 5,000 swarmed about the victorious Giants as they stepped off the special train that brought them from Washington, scene of their conquest over the Nats.

As each member of the team came onto the platform, the crowd tried to outdo a 12-piece band that blared "Hail, Hail the Gang's All Here."

After Terry had said "he was glad the Giants had won" the players and their wives marched out of the station behind the band and up Eighth avenue to a hotel.

At the hotel a special victory banquet was held.

Charles A. Stoneham, president of the Giants, said he was "glad the team knocked the series off in five games."

"I only wish," he added, "that I could have had the pleasure of seeing my team win the series four straight."

## Chicago City Series To Be Resumed Today

Chicago, Oct 7 (AP).—The city series game scheduled for today between the Chicago White Sox and Cubs was postponed until Monday out of respect to William L. Veeck, the Cub president who died last Thursday.

However, the two clubs will play tomorrow. Monday's game will be played only if necessary, inasmuch as the Sox have the first three games and another victory would clinch the series.

## Springfield Trounces Allegheny, 27 to 0

Meadville, Pa., Oct. 7 (AP).—Springfield's hard-running backs ripped through the Allegheny line today and the Bay Staters had no trouble in winning, 27 to 0.

Led by Shields, Govoni and Hughes, Springfield rolled up 11 first downs and its tight defense held the Methodists to a pair.

## Who Was Who in the Final Game of the World Series —By Pierotti

## Giants Take World Series; Win Final on Ott's Homer

Continued From Page 1.

Nats, to tie the score or lose the series. Fate again was merely teasing Washington fans. With two out Joe Cronin singled and Heinie Manush walked, to put the tying run on second base. Several kingdoms for a hit by Joe Kuhel.

Out there on the mound stood the Cuban Adolf Luque; the fire that coursed through the veins of the veteran was tempered by the demand for coolness. He slipped over a strike on Kuhel. Strike two Kuhel missed. A called ball. The next pitch dipped low and outside, even as Kuhel swung—and missed. It was all over. The Giants had won. The Nats had lost. No need now to catch that 8:50 train to New York.

**New High in Thrills.**

The Giants had won. The bite of the under dogs had been fiercer than their bark. In five games, the more or less despised New York club had established the supremacy of the National League over the American. Superpitching they brought to bear to win four of the five games.

But world series warfare had set a new high in thrills. For the second consecutive game the battle had gone into extra innings, a new record in world series annals. Victory perched on the team that played the best ball, but not until it did.

As Catcher Gus Mancuso clutched that game-ending third strike missed by Kuhel, the Giants rushed from the field and Manager Joe Cronin, of the Nats, advanced from his dugout to grasp the hand of Manager Bill Terry in felicitations. Giant players gathered about the youthful Washington pilot, beaten in his first world series managerial attempt. Travis Jackson squeezed Cronin's hand in sincere sympathy. The veteran Giant third baseman put a consoling arm about Cronin's shoulder and escorted him down the dugout steps.

Four innings before Washington had been transported with joy. Fred Schulte had knocked a home run off Hal Schumacher with two men on base to tie the score at 3 to 3. Delirium, pandemonium and a moratorium on grief reigned in the stands. Even as Al Crowder had been batted out of the box earlier in the sixth inning, Schumacher departed in the last half of the sixth.

**Luque Checks Nats.**

The game was then given unto the care of the relief pitchers, Jack Russell for the Nats and Adolfo Luque for the Giants. And it was Luque who checked the assault. No more did Washington's big guns boom. So well did Luque discharge his duties with a baffling slow curve that he struck out five of the Nats in those last 4 1-3 innings.

Russell, too, was in rare form. The first two batters to face him in the sixth he struck out. The only man to advance beyond first base was Ott, given license to touch all bases by the homer he knocked into the stands in the tenth.

Crowder assumed the pitching burden at the outset as the last pitching hope of the Nats. The first inning he survived, despite two Giant hits. The second saw him forced to yield two Giant runs.

Travis Jackson launched the second-inning attack with a solid single into left field. Mancuso coaxed a walk. But with the lower end of the batting order at hand, the danger did not appear series. Ryan laid down the conventional sacrifice bunt to advance both runners and then Schumacher, to the surprise even of Giant followers, lashed a single into center field that brought two runs home.

**Nats Rally in Fifth.**

With Blondy Ryan no less than a bulwark at shortstop, the Nats were making no impression against Schumacher and had only one hit to show for four innings at the plate. In the fifth they approached the heights and then bogged sadly.

Schulte had beaten out a hit to Jackson and Kuhel had singled to left field. Twice Bluege attempted to bunt and missed the ball. Cronin went deep into his strategical bag of tricks and ordered Bluege to bunt on the third strike. Bunt he did, but foul, and he was automatically out. Luke Sewell lashed a terrific liner to Moore in left field, Crowder grounded to Ryan, and the Nats' threat had been dissipated.

**Crowder to Showers.**

Another run Crowder had given up to the Giants in the sixth. Davis smashed a double down the third base line and Jackson's bunt put him on third. Into deep center field Mancuso drove a long drive for a two-base hit and Jackson scored. Crowder wended his way wearily from the box, and Jack Russell came in. Ryan he struck out and Schumacher he struck out to end the rally with a flourish.

**Schulte Knocks Homer.**

The Nats struck back without warning after two were out in the sixth. Manush slammed a single into right, and Cronin, attempting to get his bat out of the way of a pitch, popped a single over Ryan's head. Here was an omen of some sort. Came the first pitch to Schulte. Off his bat it soared, high and handsome into left field. Outfielder Joe Moore misled the thousands in the stands as he nonchalantly dropped back to the fence, set for a catch. But the ball dropped far over his head into the bleachers for a home run.

A home run with two on base that tied the score at 3-3. Schulte made his way around the bases to uproarious applause—the greatest outburst of the Washington end of the series. The series would go back to New York for the sixth game after all, perhaps. It was not yet over. Things could happen. The score was tied.

And then, seemingly imbued, Kuhel lashed a hit to right field, Ossie Bluege sent a scorching grounder to Jackson who heaved it wildly to Terry at first for an error. Nats were on first and third again and two were out. They might take the lead. But no. Sewell grounded to Critz to end the rally with the game still deadlocked.

Into extra innings the battle wore, with Luque and Russell in supreme command. Once, in the ninth, Blondy Ryan had dropped a single at Goslin's feet with one out, but Goslin threw him out at second.

Came the tenth and you know what happened.

## Columbia, in Opener, Crushes Lehigh, 39-0

Baker Field, New York, Oct. 7 (AP). Columbia opened its 1933 season with a 39-to-0 victory over Lehigh before 15,000 fans here today.

The Lions showed a wealth of speed and surprising reserve strength.

## The Composite Box Score

(Associated Press.)

The composite box score of the five games of the world series:

| Washington. | G. | AB. | R. | H. | 2b. | 3b. | Hr. | Rbi. | SO. | BB. | Pct. | PO. | A. | E. | Pct. |
|---|---|---|---|---|---|---|---|---|---|---|---|---|---|---|---|
| Myer, 2b | 5 | 20 | 2 | 6 | 1 | 0 | 0 | 2 | 3 | 2 | .300 | 15 | 13 | 3 | .903 |
| Goslin, rf-lf | 5 | 20 | 3 | 5 | 1 | 0 | 1 | 1 | 3 | 1 | .250 | 8 | 1 | 0 | 1.000 |
| Manush, lf | 5 | 18 | 2 | 2 | 0 | 0 | 0 | 0 | 1 | 3 | .111 | 10 | 0 | 0 | 1.000 |
| *Harris, rf | 3 | 2 | 0 | 0 | 0 | 0 | 0 | 0 | 0 | 2 | .000 | 2 | 0 | 0 | 1.000 |
| Cronin, ss | 5 | 22 | 1 | 7 | 0 | 0 | 0 | 2 | 2 | 0 | .318 | 7 | 15 | 1 | .957 |
| Schulte, cf | 5 | 21 | 1 | 7 | 1 | 0 | 1 | 4 | 1 | 1 | .333 | 9 | 0 | 0 | 1.000 |
| Kuhel, 1b | 5 | 20 | 1 | 3 | 0 | 0 | 0 | 1 | 4 | 1 | .150 | 50 | 3 | 0 | 1.000 |
| Bluege, 3b | 5 | 16 | 1 | 2 | 1 | 0 | 0 | 0 | 6 | 1 | .125 | 3 | 13 | 0 | 1.000 |
| Sewell, c | 5 | 17 | 1 | 3 | 0 | 0 | 0 | 1 | 0 | 2 | .176 | 23 | 2 | 0 | 1.000 |
| Stewart, p | 1 | 1 | 0 | 0 | 0 | 0 | 0 | 0 | 1 | 0 | .000 | 0 | 0 | 0 | .000 |
| Russell, p | 3 | 2 | 0 | 0 | 0 | 0 | 0 | 0 | 2 | 1 | .000 | 2 | 3 | 0 | 1.000 |
| Crowder, p | 2 | 4 | 0 | 1 | 0 | 0 | 0 | 0 | 0 | 0 | .250 | 0 | 3 | 0 | 1.000 |
| Thomas, p | 2 | 0 | 0 | 0 | 0 | 0 | 0 | 0 | 0 | 0 | .000 | 0 | 0 | 0 | .000 |
| McColl, p | 1 | 0 | 0 | 0 | 0 | 0 | 0 | 0 | 0 | 0 | .000 | 0 | 1 | 0 | 1.000 |
| Whitehill, p | 1 | 3 | 0 | 0 | 0 | 0 | 0 | 0 | 0 | 0 | .000 | 0 | 4 | 0 | 1.000 |
| Weaver, p | 1 | 4 | 0 | 0 | 0 | 0 | 0 | 0 | 2 | 0 | .000 | 0 | 6 | 0 | 1.000 |
| †Bolton | 2 | 2 | 0 | 0 | 0 | 0 | 0 | 0 | 0 | 0 | .000 | 0 | 0 | 0 | .000 |
| ‡Rice | 1 | 1 | 0 | 1 | 0 | 0 | 0 | 0 | 0 | 0 | 1.000 | 0 | 0 | 0 | .000 |
| §Kerr | 1 | 0 | 0 | 0 | 0 | 0 | 0 | 0 | 0 | 0 | .000 | 0 | 0 | 0 | .000 |
| Totals | | 173 | 11 | 37 | 4 | 0 | 2 | 11 | 25 | 13 | .214 | 138 | 64 | 4 | .981 |

*Batted for Russell eighth inning, first game, and for Bluege, ninth inning, second game.
†Batted for Sewell ninth inning, second game, and for Russell eleventh inning, fourth game.
‡Batted for Thomas seventh inning, second game.
§Ran for Schulte tenth inning, fifth game.

| New York. | G. | AB. | R. | H. | 2b. | 3b. | Hr. | Rbi. | SO. | BB. | Pct. | PO. | A. | E. | Pct. |
|---|---|---|---|---|---|---|---|---|---|---|---|---|---|---|---|
| Moore, lf | 5 | 22 | 1 | 5 | 1 | 0 | 0 | 1 | 3 | 1 | .227 | 13 | 1 | 0 | 1.000 |
| Critz, 2b | 5 | 22 | 2 | 3 | 0 | 0 | 0 | 0 | 0 | 1 | .136 | 14 | 18 | 1 | .970 |
| Terry, 1b | 5 | 22 | 3 | 6 | 1 | 0 | 1 | 1 | 0 | 0 | .273 | 52 | 1 | 0 | 1.000 |
| Ott, rf | 5 | 18 | 3 | 7 | 0 | 0 | 2 | 4 | 4 | 4 | .389 | 10 | 0 | 0 | 1.000 |
| Davis, cf | 5 | 19 | 1 | 7 | 1 | 0 | 0 | 0 | 3 | 0 | .368 | 6 | 0 | 0 | 1.000 |
| *Peel, cf | 2 | 2 | 0 | 1 | 0 | 0 | 0 | 0 | 0 | 0 | .500 | 0 | 0 | 0 | .000 |
| Jackson, 3b | 5 | 18 | 3 | 4 | 1 | 0 | 0 | 2 | 3 | 1 | .222 | 3 | 17 | 1 | .952 |
| Mancuso, c | 5 | 17 | 2 | 2 | 1 | 0 | 0 | 2 | 0 | 3 | .118 | 21 | 4 | 0 | 1.000 |
| Ryan, ss | 5 | 18 | 0 | 5 | 0 | 0 | 0 | 1 | 5 | 1 | .278 | 10 | 19 | 1 | .967 |
| Hubbell, p | 2 | 7 | 0 | 2 | 0 | 0 | 0 | 0 | 0 | 0 | .286 | 1 | 4 | 1 | .833 |
| Schumacher, p | 2 | 7 | 0 | 2 | 0 | 0 | 0 | 3 | 3 | 0 | .286 | 0 | 2 | 0 | 1.000 |
| Fitzsimmons, p | 1 | 2 | 0 | 1 | 0 | 0 | 0 | 0 | 0 | 0 | .500 | 0 | 1 | 0 | 1.000 |
| Bell, p | 1 | 0 | 0 | 0 | 0 | 0 | 0 | 0 | 0 | 0 | .000 | 0 | 0 | 0 | .000 |
| Luque, p | 1 | 1 | 0 | 1 | 0 | 0 | 0 | 0 | 0 | 0 | 1.000 | 1 | 0 | 0 | 1.000 |
| †O'Doul | 1 | 1 | 1 | 1 | 0 | 0 | 0 | 2 | 0 | 0 | 1.000 | 0 | 0 | 0 | .000 |
| Totals | | 176 | 16 | 47 | 5 | 0 | 3 | 16 | 21 | 11 | .267 | 141 | 67 | 4 | .985 |

*Batted for Fitzsimmons in eighth inning, third game.
†Batted for Davis in sixth inning, second game.

Pitchers' Records.

| New York. | G. | CG. | IP. | H. | R. | ER. | SO. | BB. | WP. | HB. | W. | L. | Pct. |
|---|---|---|---|---|---|---|---|---|---|---|---|---|---|
| Hubbell | 2 | 2 | 20 | 13 | 3 | 0 | 15 | 6 | 0 | 0 | 2 | 0 | 1.000 |
| Schumacher | 2 | 1 | 14 2-3 | 13 | 4 | 4 | 3 | 5 | 0 | 0 | 1 | 0 | 1.000 |
| Luque | 1 | 0 | 4 1-3 | 2 | 0 | 0 | 5 | 2 | 0 | 0 | 1 | 0 | 1.000 |
| Fitzsimmons | 1 | 0 | 7 | 9 | 4 | 4 | 2 | 0 | 0 | 0 | 0 | 1 | .000 |
| Bell | 1 | 0 | 1 | 0 | 0 | 0 | 0 | 0 | 0 | 0 | 0 | 0 | .000 |

| Washington. | G. | CG. | IP. | H. | R. | ER. | SO. | BB. | WP. | HB. | W. | L. | Pct. |
|---|---|---|---|---|---|---|---|---|---|---|---|---|---|
| Whitehill | 1 | 1 | 9 | 5 | 0 | 0 | 2 | 2 | 1 | 0 | 1 | 0 | 1.000 |
| Stewart | 1 | 0 | 2 | 6 | 4 | 3 | 0 | 0 | 0 | 0 | 0 | 1 | .000 |
| Crowder | 2 | 0 | 11 | 16 | 9 | 9 | 7 | 5 | 1 | 0 | 0 | 1 | .000 |
| Russell | 3 | 0 | 10 1-3 | 8 | 1 | 1 | 7 | 0 | 0 | 0 | 0 | 1 | .000 |
| Weaver | 1 | 0 | 10 1-3 | 11 | 2 | 2 | 3 | 4 | 0 | 0 | 0 | 1 | .000 |
| Thomas | 2 | 0 | 1 1-3 | 1 | 0 | 0 | 2 | 0 | 0 | 0 | 0 | 0 | .000 |
| McColl | 1 | 0 | 2 | 0 | 0 | 0 | 0 | 0 | 0 | 0 | 0 | 0 | .000 |

| | | | | | | | | | | | | |
|---|---|---|---|---|---|---|---|---|---|---|---|---|
| Washington | 2 | 1 | 1 | 1 | 0 | 3 | 2 | 0 | 1 | 0 | 0 | —11 |
| New York | 3 | 2 | 2 | 1 | 6 | 1 | 0 | 0 | 0 | 0 | 1 | —16 |

Stolen base—Sewell. Sacrifices—Bluege (2), Goslin, Jackson (2), Davis, Hubbell, Mancuso, Ryan. Double plays—Mancuso to Ryan, Cronin to Myer to Kuhel (2), Myer to Kuhel, Jackson to Critz to Terry, Moore to Mancuso, Ryan to Critz to Terry, Jackson to Terry, Cronin to Kuhel. Left on bases—Washington, 37; New York, 39. Umpires—Moran and Pfirman (National), Moriarty and Ormsby (American). Time of games—2:07, 2:09, 1:55, 2:59, 2:39.

## Down the Fairway . . .

### District Women Golfers Tune Up for Middle Atlantic at Richmond and Post Tourney at Columbia; Ballyhoo for National Capital Starts.

By Dave Herman.

TWO tournaments will claim the interest and attention of District women golfers during the next three weeks.

A week from tomorrow a goodly number of the feminine swingers will be down in Richmond, Va., attempting to qualify for match play in the Middle Atlantic championship. Beginning the week of October 23, The Washington Post will sponsor a match play with handicap tournament at the Columbia Country Club.

The Middle Atlantic event will be staged over the picturesque James River course of the Country Club of Virginia—a layout Walter Hagen once spoke of as being "one of the finest looking in the country." A District woman, Mrs. J. Marvin Haynes, is the defending champion. She will risk her crown against sterling performers from Virginia and Baltimore.

In addition to Mrs. Haynes, the District will present its newest sensation, Mrs. David Clark, of Army and Navy, who is so powerful with her driver that she scorns the use of Women's tees in practice rounds. Virginia champion in 1932, Mrs. Clark came to the District last Spring, and has been pounding away at the low eighties with monotonous regularity.

**Strong District Entry.**

It is safe to state that with such versatile players as Mrs. Haynes, District title holder also, and Mrs. Clark, in the lineup, Washington will have one, if not two, of its favored stars in the semifinals. Baltimore will bank heavily on Mrs. Boyd Morrow and Mrs. Jerome Sloman, while the Old Dominion will pin its hopes on Mrs. Jean Jones, Mrs. H. C. Kersten, and young Miss Harper, sister of the Virginia title holder.

The Post tournament, which will be conducted by The District of Columbia Women's Golf Association, will be the climactic event of the season. A large, handsome trophy is being donated by the The Post, also a replica of it. The women's committee will present a raft of other attractive prizes.

No match play with handicap tournament ever has been staged before by the District association. Hence, the event will be unique. District clubs already have displayed considerable interest, and a field of more than 100 is expected to compete.

**Chance for All.**

Every one has a chance to win The Post trophy. With the handicap limit set at 18, women with higher club ratings may accept the highest handicap and participate. Following the one-day 18-hole medal play handicap round, the 32 low net scorers will be placed in the championship flight, and for the next five days they will clash in match play rounds with stroke allowance. Present plans call for a consolation division of 32.

Tomorrow at Columbia's big "field day" Mrs. Douglas Tschiffely will accept entries for The Post tournament. The entrance fee is $1. Those who will not enter tomorrow are requested to send their entries to Mrs. W. F. Holtzman at the Broadmoor Apartments.

Charlie Cole, former University of Southern California golf star, upset the title aspirations of Royce Hough, 1932 runner-up, in the first round of the Kenwood Golf and Country Club championship yesterday.

Cole defeated Hough, 1 up on the twentieth hole in the most exciting match of the day. Four down and 4 to go, Hough staged an uphill battle, finally catching Cole on the eighteenth hole to prolong the issue. Hough three-putted the nineteenth for a half, and lost to a par 4 on the next hole.

Play will be resumed today in five flights.

Charles Avant defeated J. M. Mason, 6 and 5; John Shorey defeated Oscar Blanton, 8 and 7; Toby Tyler defeated L. A. Snead, 1 up; Maury Fitzgerald defeated Representative Numa Montet, 3 and 2; Charles Cole defeated Royce Hough, 3 and 2; Bernard Dennell defeated J. E. Sands, 1 up; Fred Grau defeated Bruce Wharton, 1 up.

Bradley Burrows, well-known municipal golfer, and Dr. R. C. McCullough will clash at 1 p. m. today in the finals of the consolation division of the championship flight of the Anacostia Amateur Open Golf Tournament.

Pairings as announced by Professional Bill Carson follow:

First flight consolation, 1:00, Bradley Burrows vs. Dr. R. C. McCullough; second flight, 1:30, Earl Jameson vs. Neal Kloper; third, 1:10, H. S. Burley vs. J. L. Madden; fourth, W. H. Morley vs. G. G. McGrath; fifth, L. M. Grenman vs. C. F. Burgess; sixth, 11:00, J. E. Messick vs. David Jameson; eighth, Jimmy Estis vs. H. Brosman; ninth, 7:00, R. W. Cooper vs. Charles V. Etzler; tenth, Joseph Grimes vs. M. R. Sexton; eleventh, A. L. Kilbreth vs. C. E. Cole.

Jess Baggett, big gun from Beaver Dam, was in one of his inspired moods yesterday while traversing the second nine of his home course. After skyrocketing to a 41 on the first nine, Baggett dynamited the stretch in 33 shots—something that isn't often accomplished on the long Landover layout.

| | | | | | | | | | | |
|---|---|---|---|---|---|---|---|---|---|---|
| Baggett | 4 | 4 | 4 | 4 | 3 | 3 | 4 | 3 | 4 | —33 |
| Par | 5 | 4 | 4 | 4 | 3 | 4 | 5 | 3 | 4 | —36 |

Chevy Chase's women golfers will stage their annual club championship for the Henry C. Sheridan Cup Wednesday and Thursday, 18 holes of medal play being on tap each day. Miss Susan Hacker, who has won the title for the past two years, is a strong favorite to repeat, although she will face sturdy rivals in Mrs. Harrison Brand and Mrs. L. O. Cameron, former titleholders.

Others who will play are Mrs. Frank R. Keefer, Miss Louise Claytor, Mrs. Hume Wrong, Miss Elizabeth Brawner, Mrs. Bishop Hill, Mrs. L. B. Platt, Mrs. N. Stanton Merrill and Mrs. Y. E. Booker.

Golf shots: Mrs. Albert E. Fischer, of Beaver Dam, and Mrs. J. J. McCarthy, of Congressional, who tied with nets of 81 last week, will play off this morning at 10 o'clock for the Times Trophy at Beaver Dam . . Beaver Dam will send its star team to Army and Navy for a return match today . . . Beaver Dam won the last match . . . the club finals at Beaver Dam between Johnny Miller and Martin F. McCarthy has been postponed . . . Indian Spring's 12-man team will engage an all-star aggregation combed from the ranks of Georgetown Prep and Georgetown University today at Indian Spring . . . meaning that Maury Nee and Joe Lynch will get another shot at one another.

## Series Notes

Capt. William E. Holmes and Lieut. James H. Lee were in charge of the police detail that handled the crowd of more than 5,000 people who viewed the final game of the series in front of The Post scoreboard yesterday.

The excited gentleman who has been attending the games dressed in white trousers, striped with red, and wearing the decorated straw hat, was there yesterday, but in a more simple garb. He wore a conservative fedora and a gray suit. But still had on the white shoes, trimmed with red. And a lot of buttons on his coat. And carried his red and white megaphone.

He jumped on top of the Nats' dugout to lead the cheering when Fred Schulte knocked his score-tying home run. Patsy O'Toole, of Detroit, who dresses conservatively, but yells the opposite, took up a stand near him, and the well-dressed gentleman with the red and white megaphone dimmed by comparison.

The Washington lucky pigeon hovered about the game all day. But after Ott's homer, "quoth the pigeon, nevermore."

Fred Schulte made a beautiful try for Mancuso's hit to deep center which went for a double in the sixth. Schulte came galloping across the greensward and just managed to get his glove on it, but he wasn't quite successful, and Davis scored.

A kind-hearted lady took O'Toole to task for yelling so hard, telling him he would drop dead some day if he didn't stop.

"Lady, that's okay by me. If I die, I die game—on the field."

Incidentally, there was a pigeon flying around the Post scoreboard practically throughout the game.

There were four deuces on the scoreboard when Joe Kuhel was at bat in the eighth. But deuces weren't wild. Kuhel grounded out to Travis Jackson.

Al Crowder caught the hot one of Joe Moore's hot one in the third inning, with two out, as he was headed toward the dugout. The General struck out his gloved hand, caught the ball, examined it curiously and tossed it nonchalantly to Kuhel for the putout without ever stopping his saunter toward the bench.

In the third inning Bluege, Sewell and Crowder went down in one, two, three order. All on smacks to Blondy Ryan that were relayed to Bill Terry.

Clark Griffith chewed gum excitedly through the game.

William Green, president of the American Federation of Labor, sat in the President's box.

The Babe and Mrs. Ruth left early to catch a train.

## Ballston Nine Plays Waycroft A. C. Today

Ballston Athletic Club nine meets the Waycroft team this afternoon in an effort to battle to a decision. Last Sunday the two teams met in the secon game of a double-header and fought to a 3—3 draw, the game being called at the end of the ninth inning on account of darkness. George McQuinn, who next season will play first base for Newark in the International League, will take the mound for the Waycrofters, with Lacey hurling for the A. C.'s. The game will be played on Ballston Field at 3 p. m.

## Thrills Galore Attend Giants' Victory

### Blow of Nats' Defeat Is Somewhat Softened by Great Fight.

Continued from Page 15.

just short of success, a series which saw Terry strategy outmaneuver that of our own Joe Cronin, a series which, for all the mathematically wide margin of Giant success, hinged time after time upon the hop of a hard hit ball.

**Fans and Players Listless.**

It would be pleasant to report that this Washington crowd yesterday backed up its ball club from first to last, but such is far from the case. Nor did the Nats themselves give any hint of the drama to come in those closing innings as they responded listlessly to the duties of the game through the first half of the concluding contest.

Against a background of silent fandom, the largest but least demonstrative crowd to see the series games at Griffith Stadium, the Nationals looked every inch a beaten ball club for the first four and one-half innings. The throng seemed to sense a hopelessness in the situation, once Hal Schumacher had demonstrated his uncanny ability to turn back the hardest hitting batters in baseball today, and as the Giants swung into a lead of 3 to 0 the attitude of the crowd was all too obviously that everything was over.

When Schumacher himself spanked a clean single to left to drive in Travis Jackson and Gus Mancuso in the second inning, all the pep was gone from the Washington fans. They followed the proceedings indifferently with none of the stimulating, hilarious hallooing which marked their respnose to events of previous games.

**"College Try" Strategy.**

At the end of four and one-half innings, the Nats resorted to some well-nigh successful, if somewhat farfetched strategy. They heaped all their bats in a criss-cross pile in front of their dugout, before taking their turn at bat in the fifth.

High up in the elongated pine press box, John McGraw, vice president of the Giants, who led his club as manager into many a world series in his day, peered down quizzically upon the performance, then laughed aloud.

"Ha, ha!" quoth the former "Little Napoleon," "there goes the old college try!"

Which was somewhat ungrateful of Mr. McGraw in view of the fact that a number of collegians of recent vintage were out there winning a world's championship for the Giants.

At any rate, the derided "college try" seemed to be not such a bad idea. The crowd caught on and began a rhythmic clapping calculated to disconcert Hal Schumacher, who attended an up-State New York college himself only a couple of years ago.

**Might Have Cashed In.**

Schulte and Kuhel singled right off their bats to start the fifth inning, and if it hadn't been for some bewildering bunting on the part of poor Ossie Bluege and a fine recovery by Schumacher, the Nats might have cashed in on the hunch of that heaped up willow pile.

The Giants' half of the sixth saw them add a run on doubles by Davis and Mancuso, and a good many fans, if the truth must be told, got up from their seats and headed for cocktail parties or late afternoon automobile rides.

If they missed that spectacular sixth inning, it serves them right!

With two out in the Nats' half of the sixth, and the game apparently as good as over, Heinie Manush shot a line drive to right center. There was one wild rebel holler from the pavilion. Joe Cronin half bunted a base-hit over Ryan's head. The yell of hope was multiplied 100-fold, ringing from stand to bleacher.

And when Fred Schulte drove a long fly over into the hilarious fans in the east stands for a home run to tie the score, a great, swelling roar of delight rang out from every quarter. Fans were on their feet, hugging each other in ecstatic joy. Washington players danced about like dervishes. Torn bits of paper filled the air. This, from a Washington viewpoint, was the big moment of the series.

Two smart singles followed, and Hal Schumacher hung his head and hung up his glove for the afternoon. Adolfo Luque, temperamental Cuban, took up the pitching burden for the National League champions.

But those same left field fans, who had scrambled with such wild delight for Schulte's tying homer, were doomed to receive disappointment, dumped in their very laps at the end.

Two were out in the Giants' half of the tenth when Mel Ott, usually a right field hitter, took hold of a fast one from Russell and slashed it toward the left field pavilion. Racing desperately in pursuit, Schulte, who had been drawn out of position by Ott's well-known predilection, just tipped the ball as it dropped into the newly improvised stands, installed for the series.

**"Heart-breaker" Is Verdict.**

Schulte himself plunged headlong into the front row fans, to be deposited back solicitously on the field, disheveled and limping, as the Nats swarmed about Umpire Pfirman at second base. At first Pfirman signalled the hit as a two-bagger, under the ground rules, and Washington's hopes were high. But the umpire reversed himself, and ruled it a home run, and all the bitter argument, the protestations and pleadings of Joe Cronin and his team mates proved unavailing.

It was New York's ball game—and the world's championship.

After one more belated rally with two out in the National's half of the tenth, the crowd drifted home.

And on every side, in that milling throng edging towards the exits, one heard, over and over again, the apt appellation:

"Heart-breaker."

# Cash for New Court Is Asked By Art Group

### Approves Designs for Six Rock Creek Bridges in Two-Day Session.

New impetus was given to the movement to abolish "deplorable conditions" in the Police Court Building at Sixth and D streets, yesterday, when the Fine Arts Commission, after an inspection, pleaded for funds for a new structure.

Led by its secretary, H. P. Caemmerer, the commission visited the building at the request of Judge Gus A. Schuldt. Indorsement of the District Commissioners' plan for a new building on the east side of John Marshall place as the first unit of the proposed Municipal Center already was given by the arts group.

The commission has approved the design for the Municipal Center group to be built on the north side of Pennsylvania avenue, adjacent to John Marshall place. The buildings would conform architecturally to the Federal buildings in the triangle.

In the course of its field trip, the commission approved the arabesque grass bowl for acquisition by the Freer Gallery's Oriental collection. The designs of six bridges for Rock Creek Park which will replace those swept away by the August storm also were approved as the commission concluded a two-day meeting.

The commission praised the new American Pharmaceutical Association Building, one of the marble edifices that frame Lincoln Memorial. The model of a naval testing basin was approved, along with the design for a new entrance to Fort Humphreys. With a few suggestions, the plan for an internes' residence in Freedmen's Hospital group was passed.

Landscaping at the Public Health Service Building and the question of a location for the Gen. Artemas Ward statue were considered. A site was chosen earlier at Massachusetts and Nebraska avenues, but work has been delayed pending disposition of a plan for a circle at that intersection.

It was indicated that another site may be selected in order to avoid delay.

**Clubs Favor Grant.**

The Federation of Citizens Associations last night indorsed the request of the District Commissioners for an outright grant by the Public Works Administration for construction of the first unit of the Municipal Center.

Another resolution adopted called for legislation to guarantee all civil service employes in Federal and District service 30 days' notice with pay before they can be retired, dismissed, or reduced in rank.

James G. Yaden, president of the federation, and an employe of the Civil Service Commission, declared that the administration of the civil service in the District, outside the police and fire departments, is "a farce." He explained that requests for eligibles are so drafted that the Civil Service Commission is often unable to submit lists.

Twenty-one nominations were made for 12 positions on the executive committee. The nominees are M. K. Clayton, L. A. Carruthers, George E. Sullivan, George C. Havenner, David Babp, W. G. Neale, Harry N. Stull, Mrs. Harvey Wiley, Thomas E. Lodge, J. L. Gammel, A. M. Holcombe, John W. Townsend, Raymond Hardy, Mrs. Elizabeth Sullivan, H. C. Phillips, W. I. Swanton, F. D. Ryan, John H. Coxhead, Miss Elaine Eppley, J. B. Dickinson and Fred Emery.

Dr. Cloyd Heck Marvin, representing the community chest, submitted a statistical table showing the administrative costs and expenditures of each of the chest members in compliance with a request of Yaden, who said that it was the first ever made public and that a Congressional committee had tried but failed to procure similar data.

A committee headed by George E. Sullivan was named to investigate progress of the Senate-inspired study of the District Government. A resolution of regret for the death of Delegate George R. Wales was adopted.

## Court Holds Two In Theft of Auto

### Youths Seized in Woods After Car is Abandoned.

Melvin Price, 24, and Alfred Rayner, 17, were held for the grand jury on an automobile larceny charge yesterday by Judge John McMahon in police court. Both said they lived at Salem, Va.

They were accused of stealing an automobile belonging to John E. Goetz, 300 Fifth street southeast.

At South Hill, Va., they drove into a filling station and called for gasoline. Their tank filled, they speeded away without paying the attendant, it was said. They abandoned the car and hid in a forest, the court was told. They were arrested as they left the woods.

Bond for Price was set at $3,500 and for Rayner, at $2,000.

## Colored Boys' Club Held District Need

Marked need for a colored boys' club in the vicinity of Seventh and O streets northwest was reported yesterday by John L. Lyons, of the Department of Probation.

"About 75 per cent of our juvenile delinquents are colored," Lyons said. "A boys' club in that neighborhood would help to end the corner gangs."

## Howard U. to Observe Annual Pharmacy Week

A scientific and professional exhibit will be presented at Howard University in celebration of the ninth annual pharmacy week beginning tomorrow.

The exhibit will be in the foyer of the Medical School from 10 a. m. to 5 p. m. daily.

## Routs Burglars With Revolver

Post Staff Photo.

*Hunter Dukes, 2705 Nichols avenue, who last night wounded one of three burglars, who attempted to break into his grocery. Dukes fired four shots at the fleeing men.*

## Gaelic Will Be Taught At Thomson School

Classes in Gaelic, official language of Ireland, will be held for the third year in Thompson School, Twelfth and L streets northwest, it was announced yesterday.

The Rev. Dr. James A. Geary, professor at the Catholic University, will again be in charge. Classes are given without cost. The first lecture will be on Wednesday evening, from 7 to 9 o'clock.

# Ickes Denies Funds for New City Buildings

### "Not Persuaded," He Tells La Roe on Municipal Center Plan.

Funds for construction of Municipal Center buildings here will be denied by the Public Works Administration, it was indicated by Secretary Ickes yesterday.

Wilbur La Roe, jr., chairman of the Washington Federation of Churches civic committee, discussed a communication he received from Ickes containing first word of his attitude on requests by the District Commissioners for erection of center buildings, including $4,900,000 for a courts structure.

Ickes wrote he was "not persuaded that at this stage of the public works program we could allocate the money desired."

The only encouraging note was a paragraph conceding "the need for these buildings and their desirability."

La Roe declared he appealed to Ickes for the funds after his committee made inquiry and found inadequate Police Court facilities here are "hampering the administration of justice."

Last Friday the District Commissioners forwarded to Ickes a new request for the $4,900,000 grant. They pointed out failure to appropriate public works funds soon might force the District to erect a less desirable courts building in another area.

# Grocer's Shots Rout Robbers; One Wounded

### Three Trying to Enter Rear of Store Flee Despite Order to Halt.

Four shots fired by Hunter Dukes, 34, proprietor of a grocery at 2705 Nichols avenue southeast, last night failed to stop three fleeing burglars, who attempted to break in the rear of the store.

One of the men cried out and fell to the ground apparently wounded by a bullet during the chase, Dukes told police.

Samuel Kravitz, 2709 Nichols avenue, a friend of Dukes, warned him while he was waiting on customers in the front of the store that the men were trying to break in the rear.

Dukes, armed with a revolver, surprised the intruders in the garage of his home next to the store.

The three white men took to their heels. After they ignored several commands to stop, Dukes opened fire, pursuing them down an alley for a block.

The men eluded him near the grounds of St. Elizabeths Hospital. One of the men was being supported by his companions when he lost their trail, Dukes told police.

## Injunction Obtained By Indemnity Firm

Globe Indemnity Co., 923 Fifteenth street northwest, yesterday obtained from Chief Justice Wheat, District Supreme Court, a temporary restraining order preventing 56 defendants from pressing lawsuits, or claims.

The claims, growing out of construction by the W. C. Biddell Co. of an underpass on Piney Branch road, total $39,000, and the amount of the surety bond written by the Globe Indemnity is $20,000. The company asserted it was willing to pay $20,000 to the court to be distributed to claimants. Claims are for labor and materials obtained by the Biddell concern.

# Vital Statistics

**Births.**

Joseph F. and LuRee Shannon, girl.
Leslie E. and Della Husband, boy.
James L. and Ruby Furr, boy.
Theodore G. and Rebecca Parkman, boy.
Maurice R. and Ellen Barnes, boy.
John J. and Anne Fitzgibbon, boy.
Roy E. and Helen Sanders, boy.
Dudley J. and Anne Sholten, girl.
Alvin S. and Hazel Wagner, girl.
Peter J. and Edith Ellis, girl.
Willie W. and Mary Smith, girl.
Newton A. and Elizabeth Cline, girl.
Sylvan H. and Pauline Williams, girl.
Charles E. and Faye Ramey, girl.
William and Margaret Robinson, girl.

**Deaths.**

Alida V. Eckel, 79 yrs., 1413 South Carolina ave. se.
Mary A. Kehoe, 77 yrs., 2012 O st. nw.
James M. Ryan, 76 yrs., Providence Hosp.
Charles D. McLelland, 73 yrs., 709 A st. ne.
Henrietta E. King Dyer, 65 yrs., 587 Columbia rd. nw.
James Smith, 60 yrs., Gallinger Hosp.
M. Casper Dickson, 57 yrs., Garfield Hosp.
Chharles C. Morrison, 55 yrs., 1018 4th st. se.
Joseph Schmidt, 38 yrs., St. Elizabeths Hosp.
Joseph Kelly, 36 yrs., Sibley Hosp.
Nellie Baker, 22 yrs., Georgetown Hosp.
Barbara Ann Smith, 10 days, Georgetown University Hosp.
James Edwards, 63 yrs., Freedmen's Hosp.
Rosa Murphy, 61 yrs., St. Elizabeths Hosp.
William Stewart, 55 yrs., Freedmen's Hosp.
John Brent, 54 yrs., Emergency Hosp.
Florence Elizabeth Parker, 53 yrs., 1108 Columbia rd. nw.
James S. Brooks, 29 yrs., 1614 1st st. nw.
Ella Hebron, 13 yrs., Children's Hosp.

**Licensed to Marry.**

Wesley W. Owens, 20, 58 U street northwest, and Mary S. Whittington, 18, 330 Bryant street northeast. The Rev. J. E. Briggs.

William C. Saunders, 33, Norfolk, Va., and Mary Elizabeth Morrisette, 23, Cape Henry, Va. The Rev. W. S. Abernethy.

Gus Marable, 24, 1010 Seventh street northeast, and Lessie Gregory, 21, 1316 V street northwest. The Rev. Edgar Newton.

James Brown, 24, 922 O street northwest, and Estell Gray, 23, 1406 Tenth street northwest. The Rev. R. D. Botts.

George Frederick Selby, 26, and Myrtle Annie Gwaltney, 28, both of Baltimore, Md. Judge R. E. Mattingly.

Richard S. Shiver, 29, 201 Eye street northwest, and Mavis Williams, 29, same address. The Rev. K. W. Roy.

James Gilbert Hallem, 23, and Louise Elizabeth Bartch, 21, both of Lancaster, Pa. The Rev. A. F. Poore.

Frederick Matthews, 33, 1614 Covington street northwest, and Rosa Brown, 27, 477 Riggs street northwest. The Rev. G. O. Bullock.

James Evans Mangum, 40, and Isabel Harraman, 27, both of the Cavalier Hotel. The Rev. F. B. Harris.

Robert C. Wood, 39, 1309 Rhode Island avenue northwest, and Nona Elizabeth Browne, 31, same address. The Rev. A. F. Poore.

Thomas D. Vaughn, 31, Morristown, N. J., and Helen E. Marsh McCoy, 46, 1819 M street northwest. The Rev. W. R. Moody.

William G. Peannon, 23, and Maurian Vader, 32, both of Richmond, Va. The Rev. A. F. Poore.

Joseph F. Bantz, 55, and Elizabeth M. Spindler, 30, both of Baltimore, Md. The Rev. C. J. Trinkhaus.

H. Frank Wells, 23, 1307 Fairmont street northwest, and Randolph Witt, 21, Alexandria, Va. The Rev. A. F. Poore.

Melvin B. Wood, 23, Jersey City, N. J., and Pearl I. Hall, 25, Richmond, Va. The Rev. A. F. Poore.

Roosevelt Watts, 23, 1521 Levis street northeast, and Beatrice Camp, 20, same address. The Rev. A. J. Tyler.

Edwin Dabney Phillips, 26, and Mary Beulah Fossett, 20, both of Richmond, Va. The Rev. A. F. Poore.

William F. Gaitinger, 28, Bridgeton, N. J., and Annie E. Rexrode, 37, 3228 Thirteenth street northwest. The Rev. William Pierpont.

William F. Hiner, 23, and Ollie Lee Hogshead, 28, both of Bridgewater, Va. The Rev. R. L. Wood.

Audrey Allin Thacker, 25, Massapanal, Va., and Nellie S. Haynes, 19, Alexandria, Va. The Rev. W. S. Abernethy.

# Labor Lobby Supports U.S. Employe Fight

### A. F. of L. to Urge Congress to Lead for More Pay, Shorter Hours.

The entire strength of the powerful American Federation of Labor lobby is to be used in the coming session of Congress in an effort to improve working conditions of Federal employes, it was disclosed last night.

The first move, it was explained by A. F. of L. leaders, probably will come this week when the federation convention votes to support a broad program now being sponsored by organized Government workers.

Behind the ready reception of the employes' program, it was said, is the A. F. of L.'s realization that the easiest method to obtain the 30-hour week which it wants for all labor, is to prevail upon the Government to take the lead.

In this it is taking a cue from Maj. Fiorello H. LaGuardia, of New York, who has said the only way to obtain a five-day week is for the Government to close its postoffices one additional day a week—that industry will be forced to follow.

Meanwhile, Federation chiefs saw hope for their 30-hour fight in a brief filed with the NRA by Robert W. Johnson, New Brunswick, N. J., industrialist, who asked authority to go beyond the 40-hour work week of the cotton codes and work employes in his Chicopee textile mills of Massachusetts and Georgia 30 or 36 hours a week for 40-hour pay.

As against the present two 8-hour shifts permitted by the codes, Johnson would operate four six-hour shifts.

"My reason for presenting this plan," he said, "is the belief that the NRA is failing and that through this failure we will lose our only chance in this decade to prove that the theory of high wages and short hours will work. It would seem to me necessary that we adopt a national six-hour day of either five or six days a week, and with this a minimum wage of 50 cents an hour."

The A. F. of L. program for Federal workers also includes:

Thirty-year optional retirement pay restoration, establishment of a Civil Service court of appeals, lengthening of sick and vacation and numerous other changes.

## Biting Off Finger-Tip Scored as Disorderly

The "finger" figuratively was on Harvey Frazier, 23, 426 Ninth street northwest, yesterday.

Frazier faced Judge John P. McMahon in police court on charges of assault and disorderly conduct growing out of a fight with Edward Richards, 800 block, First street southwest.

In the course of the argument, the court was told, Frazier bit the tip of Richards' left middle finger off.

The case was continued pending the outcome of Richards' injury.

# Elgen to Cut Gas Hearings

### Thanksgiving Day Made Deadline Upon Valuations.

Acting Chairman Riley E. Elgen of the Public Utilities Commission intends to put a stop to long drawn out valuation hearings.

Yesterday he announced that a deadline of Thanksgiving Day, which falls on November 30, for the conclusion of the gas valuation hearing, which is scheduled to start October 30. All unessential conversation and testimony will be barred, he said. Previous estimates of the length of the hearing had been six weeks.

The commissioner plans to complete the valuation proceedings and call a gas rate hearing before the end of the year if there is no appeal from the commission's final valuation figure.

As the Washington Gas Light Co., has announced that it will try to show a valuation of $30,000,000 for both Washington companies and as the commission's preliminary figures will doubtless be almost $10,000,000 lower, it is feared the case will go to the courts.

Engineer Commissioner Gotwals, the only other present member of the commission, will sit with Elgen throughout the hearing, he has informed the chairman, despite pressure of other duties.

**Linebarger to Speak on Russia.**

Judge Paul Linebarger, legal advisor of the national government of China, will speak on recent experiences in Russia at a luncheon at 12:30 p. m. Friday at the All Souls' Church, Sixteenth and Harvard streets northwest.

# Sniper Echo!

### Dozen View New Suspect, But Fail to Identify.

Echoes of Washington's famous "sniper" case were heard at Police Headquarters last night when a dozen witnesses in the case viewed a suspect in the line-up.

All the witnesses failed to identify the new suspect, said by police to be a drug addict, confined in the District Jail.

The man substantially answers the description of the mysterious sniper, whose series of crimes, including one murder, aroused the city during the winter of 1932, according to Detective Sergt. Floyd Truscott.

Sergt. Truscott said he intended to question the man further.

## "Signals Off!" and Watch Out for a Trick Play

Post Staff Photo.

*It looks like it's going to be a fake play as these youngsters from the fourth and fifth grades at John Eaton School line up for scrimmage. Front row, left to right, Houston McCeney, Billy Tate, Billy Collins, Billy Ghormley and Francis Ostman. Rear, left to right, Bill Simpich and George Simpich.*

# Suspect Held In Knife Attack Identified by 3

### Woman Whose Throat Was Cut Has Even Chance to Surviye.

Robert L. Alexander, 21, colored, 1731 S street northwest, arrested yesterday as a suspect in the stabbing Thursday of Mrs. Louise Zimmerman in her bakery shop at 1706 Seventeenth street, has been identified as her assailant by three witnesses to the crime, according to police.

Rudolph Wehner, an employe of Mrs. Zimmerman, who chased her attacker from the shop; William M. Catoe, colored, a passerby, and John J. Reynolds, taxi driver, who pursued the man in his cab, picked Alexander out of a line-up at headquarters last night, police said.

Mrs. Zimmerman, who was stabbed in the throat when she refused to open the cash register, was in a critical condition at Emergency Hospital last night.

Physicians said she had an even chance to survive. A rubber tube has been placed in her throat to permit breathing, they said.

Zimmerman is held at First Precinct Station.

## Rug 'Buyer' Flees In Getting Change

### Robs Woman Shop Owner at Door of Rectory.

Police last night sought an unidentified confidence man who, posing as a purchaser for a church, stole $22 from Miss Kathleen Noel, owner of a shop at 1102 Connecticut avenue northwest.

She said he ordered four rugs "for the rectory of St. Augustine's Church." He requested her to deliver the rugs with change for $50.

Miss Noel accompanied him to the rectory. Outside she told him she had only $22. He took it from her, to get change at a corner store, she said, and failed to return.

## Sandberg Retires; Renowned Officer

### D. C. Expert Worked on Famous Crimes.

Police Lieut. Fred Sandberg, head of the Police Department Identification Division, will be retired November 1, after 30 years service in the department, it was announced last night.

Lieut. Sandberg, 64 years old, known as one of the country's leading experts on criminal identification, has played important roles in many famous crime investigations, including the Hall-Mills murder and the Smith Reynolds case.

He resides with his family at 164 U street northeast. It is understood that Private Viggo Larsen, one of Lieut. Sandberg's assistants, will succeed him as head of the division.

## Negro Baptists Open Session Tomorrow

The Baptist convention of Washington and vicinity, comprising 25 Negro churches, will hold a three-day session beginning tomorrow at the Florida Avenue Baptist Church. Dr. E. C. Smith, pastor of Metropolitan Baptist Church, will conduct a round-table discussion on "Will the Communistic Spirit Be Helpful or Detrimental to the Negro?"

Proper use of leisure will be brought before the convention by Maj. Campbell C. Johnson, secretary of the Twelfth Street Branch, Y. M. C. A. Dr. R. W. Taylor will preside.

## Events Today

Convention—American Federation of Labor, Willard Hotel, all day.

Convention—General Grand Chapter, R. A. M., and General Grand Council, R. and S. M., Willard Hotel, all day.

Meeting—Theta Chapter of Iota Gamma Phi, Hamilton Hotel, 5 p. m.

Tea—Benefit silver tea, Ladies of Charity of Holy Trinity Church, 3806 Garfield street northwest, 4 p. m.

Meeting—Upsilon Lambda Phi, Hamilton Hotel, 4:30 p. m.

# No Cure?

### Woman Sleepwalker, Hurt, Doubts Spell Broken.

Suggestions of friends that the spell was broken by an accident and she no longer would be a sleep-walker were greeted with lifted eyebrows yesterday by Mrs. Margaret Broadbent, 23, of 4832 Kansas avenue.

Meanwhile, physicians predicted early recovery for Mrs. Broadbent, who suffered a gash in her upper right arm early yesterday when she bumped into a glass door while walking in her sleep.

"I've been walking in my sleep every now and then all my life," she explained, "and I'm afraid I always will. I never did hurt myself before and I don't expect to again."

The somnambulist said she always awakens when her name in called by relatives during one of her midnight strolls.

## Bandit Shoe Used To Hunt Suspects

### Police Free Four Quizzed in Bakery Attack.

Four colored men were held by police last night in the robbery attack of Mrs. Louise Zimmerman, who was slashed by an unidentified robber in her bakery at 1706 Seventeenth street northwest, Thursday afternoon. No charges were placed against the prisoners.

Police were seeking to identify the attacker by a shoe, which he lost in his escape.

The shoe yesterday seemed to fit one of the suspects, but it was large, and officers sought a more positive identification.

Mrs. Zimmerman, whose arm and throat were slashed in the attempted robbery, was convalescing at Emergency Hospital last night.

## Night School Students 909 Under Last Year

Enrollment in the night schools of the District last week totaled 7,496, Robert Anderson, school statistician, reported yesterday. This is a decrease of 909 from last year's enrollment, which totaled 8,405 on the corresponding date.

Of this year's enrollment 3,666 are boys and 3,825 girls. McKinley High School has the largest enrollment, with 2,743. Enrollment at Roosevelt totaled 2,131, and at Central 1,305.

## William Green Speaks At Cathedral Service

William Green, president of the American Federation of Labor, will be guest speaker at the evensong service at 4 p. m. today at Washington Cathedral.

The service will be conducted by Canon Raymond L. Wolven, of the Cathedral. All delegates to the A. F. of L. convention are invited.

# Plan to Primp Pennsylvania Avenue Backed

### Senator King in Favor of Abolishing Structures Found Unsightly.

A one-man seven-point program to eliminate unsightly buildings in Pennsylvania avenue moved a step forward yesterday when Senator William H. King, chairman of the District Committee, indorsed the outline advanced by Soterios Nicholson, Washington attorney and magazine publisher.

Senator King wrote Nicholson he would submit the plan for consideration at the next meeting of the National Capital Park and Planning Commission, of which he is a member.

The first point calls for launching propaganda by planning and civic organizations to direct public attention to the reputed shabbiness of the "Greater Federal Area."

The program includes formation of an association to formulate plans, submission of such plans to fine arts and governmental groups, organization of a corporation to raise required capital, passage by Congress of zoning laws, solicitation of the types of business to be established in the remodeled area and demolition and reconstruction on a five or ten-year plan.

## Few Job Seekers Fail Naval Tests

### 75 Per Cent of Laborers Found Able-Bodied.

The majority of applicants for jobs as Navy Yard laborers are passing their tests successfully, Lieut. Comdr. H. L. Shinn, Navy Medical Corps, reported yesterday.

Five hundred men recently obtained application slips for the jobs out of 3,000 aspirants. To be placed on the labor lists applicants must shoulder a 125-pound sack.

Shinn said only about 20 or 25 per cent were unfit for the work.

## Arrested Twice in Week, He's Jailed for 2 Fines

John Beasley, 31, who lives near the Duke street wharf in Alexandria, was fined $50 and costs in Alexandria police court yesterday on complaint of Gordon Brown, of 207 Bates street northwest, Washington, that Beasley struck him on the head, knocking him off the wharf into the water, Friday night. The water was only waist-deep, and Brown managed to climb out and make his way to the Alexandria Hospital, where he was treated for a scalp wound.

Beasley was fined $25 and costs in police court Tuesday on a charge of assaulting a Washington youth during a fight on the 100 block Montgomery street. The court discovered this fine had not been paid, so Beasley was ordered locked up pending payment of both fines.

# Daily Weather Report

## Today Sun and Tide Table.

(Furnished by U. S. Department of Commerce, Coast and Geodetic Survey.)

| | | | A.M. | P.M. |
|---|---|---|---|---|
| Sun rises | 6:10 | High tide | 11:02 | 11:18 |
| Sun sets | 5:41 | Low tide | 5:35 | 5:34 |

## Weather Conditions.

U. S. Dept. of Agri., Weather Bureau.
Washington, Saturday, Oct. 7—8 p. m.

Forecast for the District of Columbia—Partly cloudy Sunday, probably followed by showers Sunday night or Monday; cooler Monday afternoon or night; gentle to moderate southwest winds.

For Maryland—Partly cloudy, probably showers in extreme northwest portion Sunday; Monday, possibly light showers; cooler in central and west portions Monday afternoon or night.

For Virginia—Partly cloudy Sunday, probably followed by light showers Sunday night or Monday; slightly cooler in west and north portions Monday afternoon.

**Conditions.**

The tropical disturbance is central about 200 miles south of Halifax, Nova Scotia, moving north-northeastward attended by gales, and storm warnings are displayed on the New England coast between Block Island, R. I., and Eastport, Me.

Another disturbance is central over Lake Michigan, Ludington, Mich., 29.58 inches. Pressure is high at the mouth of Hudson Strait, Resolution Island, 30.34 inches, with an extension westward and southwestward to southern Manitoba, Winnipeg, 30.22 inches, and thence southward over the Plains States. Rains have occurred along the New England coast and showers in the upper lake region, the middle and upper Mississippi Valley, the Ohio Valley, and the southern Appalachian region. Temperatures have fallen slightly in the Missouri and the upper Mississippi Valleys.

**Local Temperature.**

Temperature—Midnight, 56; 2 a. m., 53; 4 a. m., 52; 6 a. m., 51; 8 a. m., 56; 10 a. m., 65; 12 noon, 68; 2 p. m., 72; 4 p. m., 73; 6 p. m., 69; 8 p. m., 62; 10 p. m., 57. Highest, 74; lowest, 51.

Relative humidity—8 a. m., 62; 2 p. m., 41; 8 p. m., 77. Rainfall (8 p. m. to 8 p. m.), none. Hours of sunshine, 11.5. Per cent of possible sunshine, 100.

**Departures From Normal.**

Accumulated excess of temperature since January 1, 1933, 778 degrees.

Deficiency of temperature since October 1, 1933, 1 degree.

Accumulated excess of precipitation since January 1, 1933, 10.10 inches.

Excess of precipitation since October 1, 1933, .62 inch.

**Temperatures and Precipitation.**

Temperatures and precipitation for 24 hours ended Saturday 8 p. m.:

| | Highest Sat. | Lowest Fri. night | Sat. 8 p.m. | Rainfall |
|---|---|---|---|---|
| Washington, D. C. | 74 | 51 | 62 | .... |
| Asheville, N. C. | 72 | 40 | 54 | .... |
| Atlanta, Ga. | 74 | 54 | 62 | .... |
| Atlantic City, N. J. | 68 | 52 | 62 | .... |
| Baltimore, Md. | 76 | 54 | 66 | .... |
| Birmingham, Ala. | 74 | 50 | 62 | .... |
| Bismarck, N. Dak. | 54 | 28 | 50 | .... |
| Boston, Mass. | 54 | 48 | 52 | 0.16 |
| Buffalo, N. Y. | 64 | 46 | 52 | .... |
| Chicago, Ill. | 58 | 50 | 54 | .... |
| Cincinnati, Ohio | 66 | 44 | 54 | .... |
| Cheyenne, Wyo. | 68 | 38 | 60 | .... |
| Cleveland, Ohio | 66 | 52 | 60 | .... |
| Davenport, Iowa | 56 | 44 | 46 | 0.28 |
| Denver, Colo. | 70 | 44 | 70 | .... |
| Des Moines, Iowa | 50 | 42 | 50 | .... |
| Detroit, Mich. | 64 | 54 | 54 | 0.18 |
| Duluth, Minn. | 50 | 38 | 42 | 0.02 |
| El Paso, Tex. | 76 | 62 | 70 | .... |
| Galveston, Tex. | 88 | 70 | 80 | .... |
| Helena, Mont. | 72 | 44 | 66 | .... |
| Indianapolis, Ind. | 62 | 52 | 54 | 0.26 |
| Jacksonville, Fla. | 84 | 62 | 74 | .... |
| Kansas City, Mo. | 60 | 50 | 50 | .... |
| Little Rock, Ark. | 78 | 56 | 70 | .... |
| Los Angeles, Calif. | 74 | 62 | 64 | .... |
| Louisville, Ky. | 66 | 50 | 60 | 0.12 |
| Marquette, Mich. | 50 | 44 | 50 | 0.18 |
| Memphis, Tenn. | 74 | 54 | 68 | .... |
| Miami, Fla. | 86 | 72 | 80 | .... |
| Minneapolis, Minn. | 50 | 40 | 48 | .... |
| Mobile, Ala. | 84 | 58 | 74 | .... |
| New Orleans, La. | 84 | 64 | 78 | .... |
| New York, N. Y. | 66 | 50 | 58 | .... |
| North Platte, Nebr. | 66 | 38 | 56 | .... |
| Omaha, Nebr. | 48 | 44 | 48 | .... |
| Philadelphia, Pa. | 74 | 52 | 68 | .... |
| Phoenix, Ariz. | 90 | 70 | 82 | .... |
| Pittsburgh, Pa. | 70 | 46 | 62 | .... |
| Portland, Me. | 50 | 50 | 46 | 0.14 |
| Portland, Oreg. | 78 | 58 | 78 | .... |
| Salt Lake City, Utah | 78 | 52 | 74 | .... |
| St. Louis, Mo. | 66 | 50 | 52 | .... |
| San Antonio, Tex. | 90 | 68 | 84 | .... |
| San Diego, Calif. | 68 | 60 | 64 | .... |
| San Francisco, Calif. | 62 | 56 | 60 | .... |
| Santa Fe, N. Mex. | 70 | 42 | 64 | .... |
| Savannah, Ga. | 84 | 58 | 74 | .... |
| Seattle, Wash. | 70 | 52 | 64 | .... |
| Springfield, Ill. | 66 | 44 | 50 | .... |
| Tampa, Fla. | 84 | 68 | 76 | .... |
| Vicksburg, Miss. | 78 | 60 | 72 | .... |

# Taxicab Trade Weighs Unity On Insurance

### May Forestall Congres[sional] Action by Simple Protective Plan.

Washington's taxicab industry which last week took its first unite[d] action in establishing new zone[s] and rates, may forestall congres[-]sional action by adopting uniform liability insurance.

People's Counsel Richmond [B.] Keech, who directed the movemen[t] for a raise in fares, said yesterday that leaders were considering th[e] insurance problem. If all large operators can agree on a simple protective plan, he said, the indus[-]try may be carrying insurance be[-]fore Congress reconvenes.

Attempts have been made in Con[-]gress for three years to put through taxicab liability insurance or bond[-]ing bills. The Public Utilities Com[-]mission has such a measure now pending, it having been introduce[d] at the special session.

Powerful opposition has met each bill, however, partly because the in[-]surance feature frequently wa[s] linked with other regulatory pro[-]visions.

Keech said the larger operators were anxious to have the industr[y] adopt a uniform insurance plan be[-]cause they felt it would increas[e] business and forestall possible con[-]gressional legislation with undesir[-]able features.

While there were various opin[-]ions among operators, the majority, Keech said, wanted protectio[n] chiefly for passengers with a fa[ir] maximum on liability for propert[y] damage.

## Children Injured In Auto Acident[s]

### Riding on Rear of Ca[r] Sends Boy to Hospital.

Two children were injure[d] severely by automobiles in the Di[s]trict yesterday.

Frank Akman, 5, 1010 First stre[et] northeast, suffered a fractured sku[ll] and bruises when he was struck b[y] an automobile operated by Doc Bell, 36, colored, 261 Seventeent[h] street southeast, at L and Fir[st] streets northeast. He was take[n] to Sibley Hospital, where phys[i]cians said his condition was critica[l]. Police released Bell.

Head injuries were received b[y] Walter Sparks, 8, 211 C stre[et] northeast, when he fell from th[e] rear of an automobile. The acciden[t] occurred between E and F stree[ts] northeast. A motorist took him [to] Providence Hospital.

## Thugs Force Driver From Auto in Robber[y]

Two armed colored men ear[ly] today forced Julius Goode, 12[...] Shepherd street northwest, fro[m] his automobile in front of th[e] Goode Cleaning Co., 251 Florid[a] avenue northwest, and robbed hi[m] of $125, he reported to police.

Goode had just left the store wit[h] the day's receipts. The bandits es[-]caped on foot after ordering him [to] walk to the corner.

## Police Legion Pos[t] Installs Officer[s]

### Organization Will Hol[d] Membership Drive.

Installation of officers feature[d] Tuesday's meeting of the Washing[-]ton Police Post, No. 29, Inc., Ameri[-]can Legion. In the absence of Com[-]mander Lineburg, attending th[e] Chicago convention, Past Com[-]mander William H. McGrath pre[-]sided.

Officers installed were: Horac[e] W. Lineburg, commander; Walte[r] H. Thomas, first vice commande[r]; John W. Sheedy, second vice com[-]mander; William J. Lynn, thir[d] vice commander; William F. Dinee[n], fourth vice commander; George [F.] Chrisman, finance officer; Frank [A.] Varney, legislative committeeman; William H. McGrath, executi[ve] committeeman; Arthur A. Fredett[e], adjutant; Earl C. Rhue, chaplain.

Trustees were: George H. Chris[-]man, chairman; R. B. Carroll, R. [...] Carter, H. O. Hurd, C. W. Shaw, [...] R. Van Orman and Altus Moor[e]. The post voted to stage a member[-]ship drive.

## Dental Society Opens Fall Season Tuesda[y]

Dr. W. W. Wyman, new presiden[t] of the District of Columbia Denta[l] Society, will preside at the first fal[l] meeting, Tuesday night at 8 o'cloc[k] at George Washington Universit[y] Medical Building. The speaker wi[ll] be Dr. W. D. Vehe, professor o[f] ceramics in the College of Den[-]tistry, University of Minnesota. D[r.] Vehe will discuss "The Porcelai[n] Veneer Crown from the Standpoin[t] of the General Practitioner." D[r.] R. L. Eller and Dr. S. D. Gottlei[b] will discuss Dr. Vehe's paper.

Other new officers of the societ[y] are Dr. B. E. Erikson, vice presi[-]dent; Dr. W. M. Simkins, secretary[-]treasurer, and Dr. Wyman, Dr. Erik[-]son, Dr. Simkins, Dr. S. Bogdonof[f], Dr. J. W. Brown, Dr. D. H. Glew, Dr. H. B. Hertford, Dr. S. C. Hop[-]kins, Dr. H. W. Krogh, Dr. D. [...] Lynch, Dr. Charles L. Smith an[d] Dr. George Albert Smith, executiv[e] committee.

## 3 Notable Pacifists Talk Tomorrow Nigh[t]

Three outstanding pacifists wi[ll] address the anti-war mass meeting [in] the Belasco Theater at 8 p. m. to[-]morrow.

Henri Barbusse, French autho[r] and executive director of the In[-]ternational Committee For th[e] Struggle Against War; Tom Man[n], English labor union leader, an[d] Henry Wadsworth Longfellow Dan[a], Harvard professor and lecturer, wi[ll] talk.

THIRD SECTION PAGES
Real Estate ........ 1, 2, 3, 4, 5, 6
Financial News ........ 9, 10, 11
Legal Record ........ 12
Classified Ads ........ 13, 14, 15, 16

The Washington Post

WASHINGTON: SUNDAY, OCTOBER 8, 1933

R

THIRD SECTION PAGES
Real Estate ........ 1, 2, 3, 4, 5, 6
Financial News ........ 9, 10, 11
Legal Record ........ 12
Classified Ads ........ 13, 14, 15, 16

# Post Sponsors English Type Cottage Group

### Six Homes in Exclusive Foxhall Village Section in Beautiful Setting.

At the crossing of P street and Foxhall road northwest, in the exclusive Foxhall Village section, Cooper Lightbown & Son have designed and built a six-house group of English cottage type homes, to be sponsored by The Washington Post.

The houses will be open to the public from 9 a. m. to 9 p. m. They are reached easily by taking the Foxhall Village bus, getting off at Foxhall road and walking two blocks south to P street. Another route is to take the Glen Echo street car to Foxhall road and walk one block north to P street. Motorists use Reservoir or Conduit road and turn respectively south or north to P street. Foxhall road is the first street west of Forty-fourth street in Foxhall Village.

Set on a river which slopes gently down to the Potomac River valley at the west, and down at the east to the U. S. Government Foundry Branch Parkway, this location offers a quiet, suburban-like atmosphere, which, in reality, is but 10 minutes from the White House.

The homes have a southern exposure and are set well back on terraced and lanscaped lawns with a red brick retaining wall.

Front elevations have been given a varied but harmonious treatment with rich, red, sand-finished colonial brick; sloping roof lines of varicolored and sized slate, stained dormer windows framed in cypress, cream colored stucco, and quaint apple green shutters. Heavy copper gutters, down spouts and flashings add to the beauty and permanence of the group.

Deep, inviting concrete porches with sturdy iron railings and heavy, rustic porch posts of Douglas fir offer a real opportunity for pleasant relaxation. Long "steamer deck" lines are used for the first time in porch design of this type.

The corner home has a special separate vestabule entrance, with large double screened porches on the side of the house entered through double French doors off the dining room and the upstairs bedroom.

**Maximum Wall Space.**

Living rooms have been planned to give the maximum of wall space possible in a well-balanced room.

A log-burning fireplace is the central feature of this room. With a simple, dignified, colonial mantel; a one-inch black slate facing, and a hearth of red and brown shaded tile, this is most effective.

Oak floors have been handscraped, machine buffed and given a special stainless tratment which preserves their beauty, with a little care, indefinitely.

A studio-size steel casement window facing the south floods this room with light and air. A heavy, brass stair rail with ornamental iron balustrades gives an unusual touch.

Wood work is given a warm cream, satin finish. All interior doors are six-panel colonial, with glass knobs and brass fittings. Window shades are heavy, washable piquet.

A delicately rounded arch connects the living room with the dining room well proportioned and typically colonial in decorative treatment with chair rail. Attratice scenic and burlap effect wall paper, concealed radiation and colonial designed pewter-finish fixtures complete the above rooms.

**Kitchen Equipment.**

In the kitchen a cheerful flower and lattice design of washable Santis adorns the walls. Colorful "A" grade Armstrong's linoleum cemented down to felt covers the floor. A complete Oxford cabinet unit supplies ample cupboard room, drawer space and broom closet. The 6-foot double drain board sink faces a wide steel casement window with deep tile sill.

General Electric equipment is featured with a large G-E Monitor top refrigerator of most recent design with steel cabinet and porcelain finish. The G-E Hotpoint electric range is completely automatic and keeps the kitchen cool and clean.

An electric ventilating fan is used which will displace 800 cubic feet of air a minute—a joy in hot weather. Double electric plugs are placed in a handy location. A G-E electric clock is on the wall.

All electric equipment is handled by special power meter giving the consumer a low commercial cost rate.

On the second floor are three splendid bedrooms. All with outside light and ventilation. Spacious closets are provided, fully equipped with shoe racks, clothes rods and extra shelves. Attractive colors and designs of wallpaper are used, with Colonial brass ceiling fixtures and many electrical wall plugs. All ceilings are amply insulated from heat and cold.

Special attention has been given to detail in the bathroom of each home. All have built-in features.

The basement entrance off the dining-room contains a special clothes closet. A finished oak stairway descends to the recreation-room. The basement laundry-room is light and airy. The American Radiator Co.'s automatic gas furnace and hot-water storage heater take up little space.

For the last eight years the Foxhall Village section has been center of activity for several Washington builders. Its success has been due to its limitation to a select class of purchasers, proximity to the downtown section and to a pleasing environment of parks, schools and estates.

Although some homes in this section cost $20,000, this group is priced from $7,650 to $9,450.

Cooper Lightbown, builder, has had 16 years' experience in Florida construction.

Draperies in the exhibit home were furnished by John F. Ligon, 3417 Connecticut avenue northwest.

## New Seven-Room Post Model Home on Foxhall Road

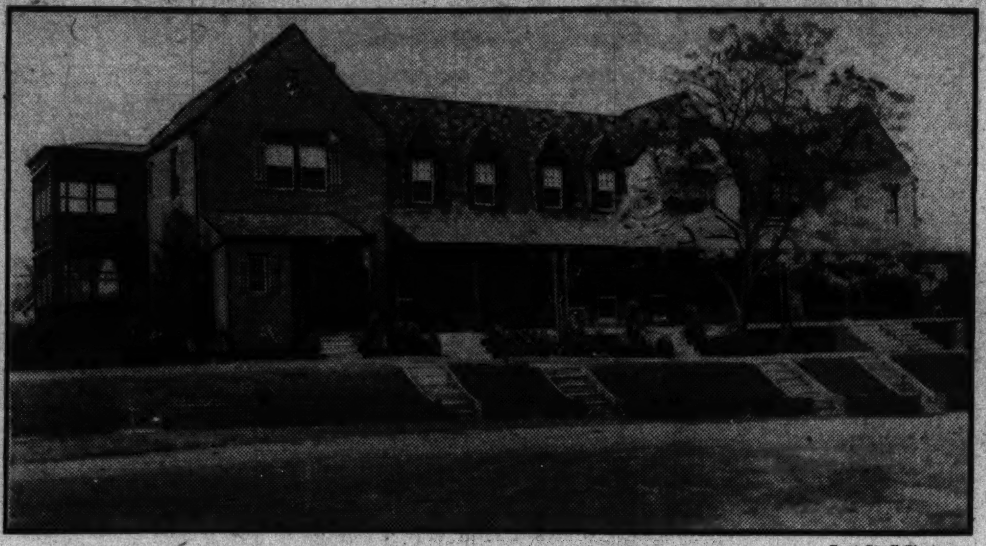

Post Staff Photo.

*The new Washington Post model home at Foxhall road and P street northwest is being presented today by Cooper T. Lightbown & Son, builders. It contains seven rooms and two baths. It will be open daily including Sunday, from 9 a. m. until 9 p. m. The home may be reached by driving out Reservoir road to Forty-fourth street and one block west.*

## Linoleum Service Is Aided by Varnish

Linoleum will give longer service if it is coated with two applications of durable floor varnish or linoleum lacquer, applied immediately after the floor covering is laid.

Allow at least 48 hours for drying between coats.

# Doherty Men Form Security Sales Company

The former executives of the securities department of Henry L. Doherty & Co. have organized a new company, known as Alpha Distributors, Inc., for the purpose of dealing in securities of every kind.

The major pojrtion of the business will be confined to the distribution of securities through its own branch offices, which were the former retail securities offices of Henry L. Doherty & Co., and through established security dealers.

The persons associated with the management of the new corporation have been engaged for a number of years in the disrtibution of securities of Cities Service Co. and its subsidiaries and therefore have a large experience in the distribution of securities and particularly of public utility and oil companies.

On July 25, 1933, Henry L. Doherty & Co. announced that they would discontinue the sale of securities of Cities Service Co. and subsidiary companies because in its opinion it has become increasingly apparent "that it is the spirit, if not the letter of the act (securities act of 1933) that the merchandising of securities to the public should be handled by firms or corporations engaged solely in that single line of activity and having no direct interest in the issuing company, which might influence their recommendations."

As a result of this statement, the officials of Henry L. Doherty & Co. connected with the distribution of securities, immediately set out to form a new company, and, after careful consideration and planning, organized Alpha Distributors, Inc.

The president of this company is R. C. Russum. Mr. Russum was associated with the Doherty organization from 1910 and at one time was vice president and treasurer of the companies constituting what is known as Empire Gas & Fuel Co. In 1922 he was called to New York and made manager of the securities department of Henry L. Doherty & Co., which position he occupied until his affiliation with Alpha Distributors, Inc.

The vice president and general manager is S. B. Irelan. Mr. Irelan was with the Doherty organization as manager of public utility properties for several years and for the past six years directed the retail securities sales activities of the Western division of Henry L. Doherty & Co.

Alpha Distributors, Inc., will have its principal office at 60 Wall street, New York City, and as soon as the company has been qualified in the appropriate States, it will have offices in Boston, Portland, Me.; Buffalo, Chicago, Milwaukee, Cincinnati, Columbus, Cleveland, Detroit, Toledo, Minneapolis, St. Paul, Philadelphia, Washington, Des Moines, Joplin, Kansas City, Oklahoma City, Omaha, Denver, St. Louis, Topeka, Wichita, San Francisco and Los Angeles.

Henry J. Watkins, jr., will be district manager of the Washington office, located in the Southern Building. Mr. Watkins was formerly manager of the Richmond, Va., office of Henry L. Doherty & Co., coming to Washington recently as manager of the Washington district.

# Visitors Like Furnishings in Handy Home

### Construction of Dwellings Marked by Up-to-Date Features.

Combining tasteful furnishings with the most up-to-date construction features, Washington's latest model home at 3408 Garrison street northwest, presented by Levin P. Handy, is interesting Washington.

The home is furnished by Hutchison's, Inc., and the draperies are by John F. Ligon. It is of all-brick construction with slate roof. It is arranged on the popular center-hall plan.

The living room is furnished with a Charles of London sofa and chair to match. Both pieces are covered with a very fine grade of green tapestry. In contrast to the green suite you will find a fireside wing chair, covered in gold damask and of solid mahogany.

One finds a Duncan Phyfe tilt-top table in solid mahogany, bound in satin wood; also a solid walnut coffee table by Duncan Phyfe. A secretary desk of Gov. Winthrop period and mahogany is in the center of the room. The radio is of the latest type Philco model with remote control.

There are several novelty end-tables worth notice as well as an assortment of lamps. Over the mantel there is an American Victory mirror which is a replica of a convex mirror given to George Washington by his soldiers. The rugs are domestic Oriental of deep rose.

**In the Dining Room.**

In the dining room there is a very beautiful mahogany suite, consisting of a Duncan Phyfe table, chairs with blue haircloth seats, a Sheraton buffet with a tilt-top server to match. Over the buffet hangs a round Venetian mirror with a beautiful scroll frame in gold. The rug is a domestic Oriental of Persian design.

The master bedroom contains a very handsome six-piece twin-bed suite, finished in walnut. There are a bureau, a vanity dressing table and a bench. The floor is covered with handsome hooked rugs of shade and color to match the general color scheme of the draperies.

The guest room contains a five-piece curly maple suite, consisting of a double bed, dresser and chest of drawers. The rugs are oval and of colonial, woven chenille, corresponding with the draperies and general color scheme. The lamps are of hobnail type with parch-

Continued on Page 4, Column 5.

## Mortgage Regulations Simplification Urged

Simplification of Federal regulations as to mortgages under the Securities Act was urged by the National Association of Real Estate Boards before the Federal Trade Commission.

The changes are needed, real estate men said, if mortgage making and mortgage sales are not to be so handicapped as greatly to retard recovery, particularly in home financing.

# Shepherd Park Home Opened To View Today

### Innovations Observed in House Presented by Huddleson.

A home that should delight the heart of every woman will be introduced to Washington today by H. P. Huddleson & Co., well-known builders.

Located at 1434 Holly street northwest, just off Sixteenth street in Shepherd Park, the home offers latest innovations in modern building. Opening off the dining room and kitchen is a large bright, breakfast room, finished in knotted pine. Three windows give ample light and ventilation and color is added by a linoleum floor. Spacious cupboard and drawer space is provided.

The kitchen contains a Kelvinator, kitchen cabinet unit and a range of the latest type with a hood and electric devices. The home is conspicuous for its absence of small rooms. A large living room, with stone fireplaces opens on a screened porch. There are three large bedrooms, a recreation room with a fireplace, an attic and two-car garage.

Situated on a high elevation, the home is attractively landscaped. The rear view is particularly attractive. The home will be on view daily, including Sunday, until 9 p. m.

# Post Budget Homes Remain Open Sunday

### Tunlaw Terrace Houses Win Acclaim of Architects.

Sold during the first two weeks of The Washington Post's demonstration, the four semidetached houses in Tunlaw terrace completed by Waverly Taylor, Inc., received public appreciation.

Such was the feeling of value, beauty of design, soundness of construction and general desirability that three of the four buyers signed purchase contracts upon the occasion of their first visit. In order that other Washington home lovers may have an opportunity to view this plan, the homes are being opened for inspection today.

Built by Waverly Taylor, Inc., developers of homes in Foxall as well as Tunlaw Terrace, these "budget-balancing" homes have received highest acclaim from architects and real estate authorities. Chief among the features is the studio suite on the ground floor, consisting of a living room with walls paneled in pine and an early American mantel, a private bath with tiled shower and a large storage closet.

**Colonial Type.**

Waverly Taylor, architect, chose the Georgian Colonial type of architecture for its simplicity and beauty of detail. This style lends itself readily to the English basement entrance.

The living room extends across the front of the house and has three windows on the front and one on the side. The dining room opens through a wide doorway and there is a French door leading to the screened side porch. The kitchen is modern in its equipment and scientifically correct in design.

On the second floor are two large bedrooms, each with cedar-lined closets and cross-ventilation. There is another closet in the hall with built-in clothes hamper.

The bathroom on this floor is finished in green tile with black

Continued on Page 4, Column 6.

**Values Are Increasing**
*But the Price Remains*
**$12,500**

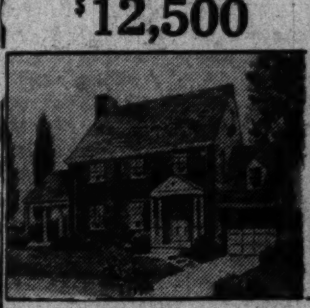

**7104 Chatham Road**

All-brick Colonial home, located in Chevy Chase, south of Columbia Country Club and west of Conn. Ave.

Beautiful landscaped grounds make lovely setting for this 4-bedroom home. Contains every modern convenience. Open fireplace, 2 tiled baths, all electric kitchen, dinette. Well lighted cellar, covered side porch, attached garage, G. E. oil furnace.

*Open for Inspection*
*Drive out Connecticut Ave to Aspen St. (one block north of Leland St.), turn west, left, 1½ blocks to property.*

Draperies By John F. Ligon

Meadowbrook
*A Restricted Community*

**J. Wesley Buchanan**
INC.
*Offers*
**4 Unexcelled Values in CHEVY CHASE, D. C.**

These are selected values . . . homes of distinction, temptingly priced—open today for your inspection.

**3225 Military Road N.W.**
*Chevy Chase, D. C.*
**$11,950**

A charming detached home of six unusually well arranged rooms and two baths on a nice lot on one of the best streets in this convenient section.

*The price quoted is considerably less than its original sale price.*

The home is in perfect condition.

**3212 Stephenson Place N.W.**
*Chevy Chase, D. C.*
**$7,950**

An amazing Chevy Chase value . . . A lovely home on a wooded lot. Quality construction throughout. Six real rooms and bath. Select environment.

*Drive out Conn. Ave. to Chevy Chase Circle, east on Rittenhouse St. to 32d Place, north one block to Stephenson Place.*

**5355 29th St. N.W.**
*(½ block south Military Rd.)*
**$10,250**

New fully detached, all brick residence with slate roof. Six real rooms and two tiled baths.

*A real value. Responsible party may acquire with small cash payment and monthly payments like rent.*

**6342 31st Street N.W.**
*Chevy Chase, D. C.*
**$8,950**

Situated on a lot with 50-ft. frontage with large shade trees this splendid home is the finest in Chevy Chase for the money. Six rooms, bath, electric refrigerator, screens.

Responsible purchaser may acquire on easy terms.

*From Chevy Chase Circle, drive out Rittenhouse St. to Utah Ave. (at 30th St.), turn left one block to 31st St., right two blocks to 6342 31st.*

**J. Wesley Buchanan**
INC.
*REALTORS*
916 15th St. N.W.
Met. 1143

**Foxall Corner Home**

**1500 44th Street...a new home with an income-producing studio suite**

● This beautiful home faces Foundry Branch Park on the east with the spires of Georgetown University beyond, the side opens to the south and double rear porches are on the west.

● There are three bedrooms and bath on the second floor with a rentable studio suite of two rooms and bath on the third floor, built-in garage, and many other outstanding features.

● Drive out today, through historic Georgetown to Reservoir Road, past Western High School to 44th Street, and turn left three short blocks to corner of 44th and P Streets.

WAVERLY TAYLOR, Inc.
1522 K Street National 1040

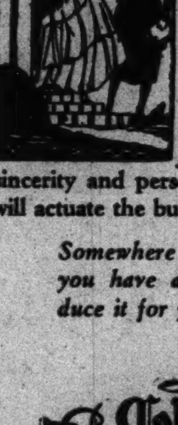

**Reproducing The Detailed Charm of Colonial Dwellings.**

EXTERIOR Colonial home design should not be modernized. Dwellings that are century old—and still admired for their beauty, charm and sturdiness—should be reproduced in detailed accordance with their original specifications. Such sincerity and personal regard for building thoroughness will actuate the builders of The Colonial Village.

*Somewhere there is a quaint Colonial home you have always admired. Let us reproduce it for you among others of its kind in*

**The Colonial Village**

OF ROCK CREEK PARK ESTATES

(Entrance Northern End of Beach Drive Thru the Park or 16th St. West at Kalmia Road)

*Surrounded by Rock Creek Park—Matching Its Sylvan Beauty*

Dedicated entirely to the reproduction of Historic Colonial Homes and others true in character to the period of the Thirteen Colonies.

NOW IS THE TIME TO BUY YOUR HOME SITE—there will probably never be a better opportunity.

To encourage home ownership at this time, a remarkably low price has been placed on these beautifully wooded home sites.

Our architect will design a home to meet your individual requirements and we will build for you at a price that cannot be surpassed considering quality of materials and workmanship.

THE COLONIAL VILLAGE, INC.
EDSON W. BRIGGS, President
Office: 1603 Kalmia Road N.W. Phone GE. 9808

**FARMS FOR SALE**

68 ACRES—Unimproved; close to highway and good Maryland town; 30 miles out; $750; $200 cash and $15 per month.

65 ACRES and good farm house, orchard, spring and timber; $1,650; $500 cash, balance easy.

140 ACRES; an old 6-room house, but a bargain at $2,650.

Offering a number of 5 to 10 acre tracts, 10 to 12 miles out, at two-thirds the value of the surrounding land. Terms on all.

ROBERT E. LOHR,
311 Cedar St., Takoma Park, D. C.
Georgia 0881.

**1921 Kalorama Road**
Northeast Corner 20th St. N.W.

Three rooms and bath to five rooms and two baths. Apartments in a modern setting with electrical refrigeration, secretarial telephone, 24-hour elevators, complete laundry room and other modern arrangements for comfortable living. Excellent neighborhood.

Resident Manager.
NORMAN C. BROWN
Investment Bldg. NA. 1818.

**TO INVESTORS**

WE OFFER A NEW STORE BUILDING OCCUPIED BY AN A-1 NATIONAL CHAIN CONCERN. *TEN YEAR LEASE AT A SATISFACTORY RENTAL.* INTERVIEWS AND CORRESPONDENCE INVITED.

WEAVER BROS
REALTORS
WASHINGTON BUILDING, WASH., D. C.
Telephone District 9486
Mortgage Loan Correspondent
Metropolitan Life Insurance Co.

**Think of it!**

*You Can SAVE $1,000 If You Buy This Beautiful Brick Corner Home NOW!*

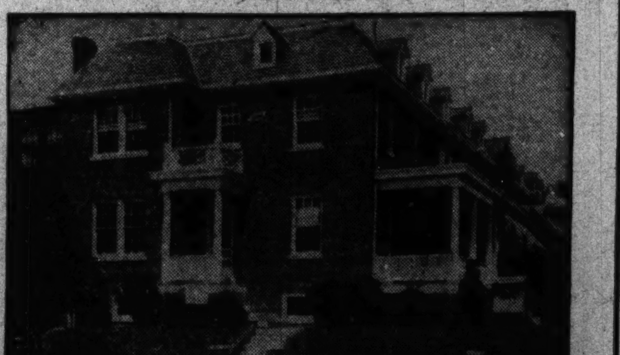

Wonderful location . . . 4 big bedrooms . . . 2 screened porches . . . center hall plan . . . fine large rooms . . . modern kitchen . . . garage under rear porch . . . large landscaped corner lot.

*DRIVE OUT NOW!*
Drive out Fifth or Thirteenth St. to Longfellow, then east to Houses. Convenient to transportation, Schools, Churches, Stores. Attractive terms.

—229—
Longfellow St. N.W.
Open 9 A. M. to 9 P. M.

Cooley Bros.
"BUILDERS OF BETTER HOMES"
TOWER BLDG. NAT. 9240.

**2923 28th St. N.W.**
IN THE HEART OF WOODLEY PARK
**$11,750**

Masonry construction with tile roof, 2 baths, oil heat, den, maid's room, built-in garage. 2 blocks west of Conn. ave.

**4604 Nottingham Drive Chevy Chase, Md.**
*Beautifully Furnished*
**$11,950**

8 rooms, 2 baths, first-floor lavatory . . . Drive out Conn. ave. to Bradley lane, south to Wisconsin ave. to first street on right.

**3105 Woodley Road**
NEARLY OPPOSITE THE BEAUTIFUL STIMSON ESTATE

Detached, center-hall colonial, 4 bedrooms, 2 baths, oil heat, 2-car garage . . . Drive west from Conn. ave. on Cathedral ave. to Woodley rd.

THESE HOMES OPEN ALL DAY TODAY

BOSS & PHELPS
Realtors

**411 Wilson Lane**
BEAUTIFUL EDGEMOOR, MD.
A DUTCH COLONIAL OF GREAT CHARM, WITH LOT 75x150
Amazingly Low At
**$8,500**

A wonderful place for small family who desire lovely gardens, lawns and shrubbery. A sun room and screened porch form attractive wings to the house. A modern home in good condition and a real bargain. See it today.

OPEN ALL DAY SUNDAY
BOSS & PHELPS
*From Wisconsin Ave. at Bethesda Bank drive out old Georgetown road to Wilson Lane and turn left.*

*Homes · Lots Acreage*

I have desirable properties for sale in the best sections of Washington, notably Kalorama Heights, Massachusetts Park, Spring Valley, Chevy Chase, D. C., and Maryland. Inquiries courteously handled.

*Norman C. Brown*
INVESTMENT BLDG...NAtional 1818

**3830 FULTON ST.**
*Massachusetts Ave. Heights*
CAN BE BOUGHT AT A SACRIFICE
**$12,950**

An opportunity to secure wonderful home in "The Block Beautiful," just west of Wisconsin Ave. and south of Massachusetts Ave. House specially designed by architect who knows our climate. Walking distance to schools. Quiet surroundings, but close to excellent transportation facilities.

**Detached Dutch Colonial—4 Bedrooms—2 Baths**

FINISHED THIRD FLOOR ROOM, BUILT-IN GARAGE—FULL OF EXCELLENT FEATURES

OPEN ALL DAY SUNDAY
BOSS & PHELPS

**BEECHWOOD**
Chevy Chase, Md.

*Washington's Most Distinguished Residential Park of Forest Trees.*

*Presents Its Newest Exhibit Home*

**6316 Beechwood Drive**

*Open Daily and Sunday*

DETACHED center hall all brick colonial . . . 4 bedrooms (one with open fireplace), 2 baths. Living room with open fireplace and screened porch. GENERAL ELECTRIC, OIL FURNACE, 2-car garage. Beautiful lot. Grade, Junior and High schools within easy walking distance.

*Drive out Conn. Ave., Chevy Chase, Md., to Thornapple St., turn left 2 blocks to Beechwood.*

C. F. MIKKELSON & SON
200 West Thornapple St., Chevy Chase, Md. WI. 4255

# Many Observe Model Home's Real Efficiency

### G.-E. Electric Equipment Put in House by U. S. Randle.

U. S. Randle, owner and developer of Randle Highlands, has added a new note of efficiency and convenience in providing General Electric equipment in the kitchen of his newest model home at 1806 Twenty-eighth street southeast.

Realizing the trend toward use of electricty in the kitchen, with its cleanliness and low-cost operation, he has installed a G-E hot point range and G-E monitor top refrigerator. This equipment has attracted the attention of many small home owners and brought to the moderate-priced residence the luxury of equipment usually found only in homes costing many thousands of dollars more.

This charming General Electric model home is of English design in brick with beautiful slate roof, rustic, concrete, covered front porch, shuttered windows and many appealing features that present an unusual architectural treatment in a small home. Of bungalow plan, it varies from the conventional type. One enters the spacious living room with open fireplace, connecting through an archway with the bright dining room. There also is a kitchen, completely equipped, white tile bath with built-in fixtures and two attractive bedrooms.

**Disappearing Stairway.**

A disappearing stairway leads to a floored attic which may be converted into an extra bedroom or used for storage space. There is an entrance from the kitchen to a service porch. The large, concrete cellar contains the laundry trays, servants' toilet and heating plant. The home is set back on a terraced lawn, beautifully landscaped, with a winding flagstone walk leading to the entrance.

Housewives have been enthusiastic in their reception of the many unusual features in the attractive kitchen with its General Electric equipment, installed by the National Electrical Supply Co. The beauty and convenience of this room is one of the high points of interest and the builders have capitalized on the strong sales advantage of General Electric equipment.

Electric kitchens give greater convenience and save time and money, practical considerations for the home manager. The large G-E monitor-top refrigerator with its four-year guarantee against failure of mechanism is of modern design with steel cabinet and porcelain finish with chromium plated hardware. Its quiet, dependable operation keeps food at the proper temperature, prevents spoilage, provides quick freezing with temperature control and offers the lowest cost refrigeration service. The G-E hotpoint electric range eliminates all guesswork, uncertainty and hit-or-miss methods of cooking. Electric cookery is clean, cool, economical and brings to the housewife many leisure hours which were formerly spent in the kitchen. Oven temperature control eliminates burnt food and assures the proper preparation of meals. Electric heat is as clean as electric light, no soot, no grimy pots and pans to scour.

**Skilled Work Employed.**

In every detail of design, construction and equipment, highest quality materials and skilled craftsmanship were used to achieve an outstanding home. Insulation, hardwood floors, copper screens, weatherstripping and a host of other features used in homes much higher in price, show the desire of the builder to give the purchaser the benefit of the latest trend in modern home construction.

Home owners realize the value that such details give and are quick to appreciate the thoughtfulness of the builders in including General Electric equipment among these attractive features.

The model General Electric home at 1806 Twenty-eighth street southeast, in Randle Highlands, is reached by driving out Pennsylvania avenue to Twenty-eighth street southeast, turning right and continuing to the property. Representatives are in attendance daily and Sunday until 9 p. m. and will be pleased to conduct visitors through the home and explain the many outstanding innovations in this development that has attracted wide and favorable comment.

## Capitol Hill Home Sold to Physician

Post Staff Photo.
*Situated at 800 North Carolina avenue southeast, this residence was sold to Dr. Phillip A. E. Stebbing through the office of L. T. Gravatte for former Representative John C. Schafer. It was built by Wallace D. Bassford, who was secretary to Champ Clark.*

## Ingraham Street Home Sold

Post Staff Photo.
*Situated at 641 Ingraham street northwest, this attractive home was recently sold to R. D. Moss by Realty Associates. Mrs. Bessie L. Mathiney was the former owner.*

## 9 Lynchburg Players Make College Teams

Lynchburg, Va., Oct. 7 (Spl.).—At least nine Lynchburg boys who formerly played football here, most of whom got their training on Glass High School teams, are playing with college and university teams in the South. Included are:

Robert and Arthur Stump, star ends of the Glass eleven, are on the Virginia Polytechnic Institute team. John Leys, who played a star game two years ago for Glass in the back field, is playing in the line at Virginia University.

Charles Hancock and John Coleman are with Virginia Military Institute, Hancock playing end and Coleman tackle. Hancock got his training at Episcopal High and Coleman at Glass. Ned Legrand, a line star at Glass in 1931, is with William and Mary. Cabell Franklin, a former Glass man, is playing end for the Indians. John McFadden, formerly at Glass, is making at the Washington and Lee line.

## New England Chapters Banquet in Worcester

Members of the New England chapters of the Catholic University Alumni Association met last night at a banquet in the Hotel Bancroft in Worcester, Mass., after the football game between Catholic University and Holy Cross College. Joseph M. Murphy, national secretary-treasurer of the association, went from Washington.


*Model Studio Home*

**1377 Sheridan St. N.W.**

*Overlooking Rock Creek Park*

Only **$9,350**

Terms

*Open Daily and Sunday Until 9 P. M.*

- Seven rooms, two baths
- Recreation room
- Gas heat, concealed radiation
- Step-down living room
- Spacious kitchen with dinette
- Steel casement windows
- Built-in garage.

To Reach—Out 16th St. to Sheridan St., turn right one square to house on left-hand side of street.

**BIRON BROS.**
Ga. 9622 Builders



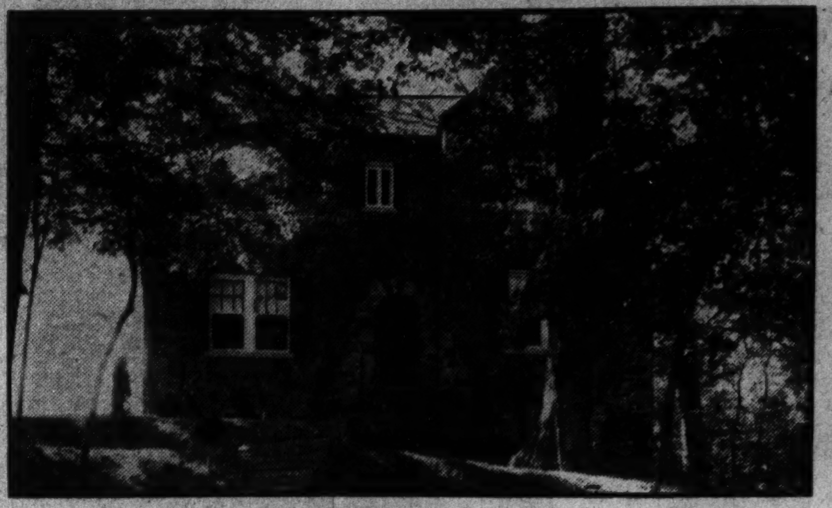

**1618 JUNIPER ST. N. W.**

*Completely Furnished, Exquisite Oriental Floor Coverings*

This brand-new all-brick home of old English architecture sits among giant oaks on an elevation having an inspiring view of Rock Creek Park, is most appealing to persons of discriminating taste. Center-hall plan, with exceptionally large living room from which is provided a private screened porch. Paneled den and lavatory in rear of hall. Step-saving kitchen, with Monel metal sink, much cabinet space and Westinghouse refrigeration. Four well-proportioned bedrooms and two baths on second floor. Third floor is insulated and paneled into one large room, light and well ventilated with six windows. Large club room, maid's room and bath in basement. Radiation is concealed throughout and is of Trane Vapor type. Doors and windows caulked, weatherstripped and bronze screened. Lot 160 feet deep, covered with dogwoods, oaks, beeches and other beautiful trees.
The home is unusually low priced at $18,750, and presents the best value ever offered in a new dwelling in the exclusive section of Rock Creek Hills. One-half square west of 16th street.

*Open All Day Today and Every Day From 2 to 9 P. M.*

**REALTY ASSOCIATES, INC.**
1506 K St. N.W. *Realtors* National 1438

**ALL BRICK BUNGALOW**
808 Easley St.
SILVER SPRING

**$6,750**

*Financed with a 15-year Metropolitan Life Insurance Co. First Trust—assuring maximum economy and protection to buyer.*

This modern home is in new-house condition and has been painted and redecorated throughout. Among its many attractive features are included a built-in garage and electric refrigeration. Built on a 50x150 foot lot, this home provides a restful, quiet atmosphere away from downtown heat and noise.

*Open Today Until 7 P. M.*

*Drive out Ga. Ave. to Bonifant St., 3 blocks north of railroad, turn right one block to Fenton St., right to Easley St. to house.*

Washington Building — **WEAVER BROS INC. REALTORS** — District 9486



**B. H. GRUVER'S NEWEST GROUP OF**

*Glover Park Heights Homes Offer You the Market's Soundest Row-House Values*

**$9,350 and $9,750**

Houses 18 ft. and 20 ft. wide; 8 rooms, 2 baths, recreation room.

Exhibit Home **2448 39th St. N.W.**

OPEN DAILY AND SUNDAY
*Drive out Mass. Ave. to Wisconsin. South to Calvert St. and Right to 39th St. and Left to Houses.*

**B. H. GRUVER**
*Owner—Builder*
Investment Bldg. NA. 1737



**The Washington Post**
# MODEL HOME

*in Foxhall-Village*

**Foxhall Road & P St. N.W.**

**$7,650 to $9,450**

*Exhibit Home Open Today and Daily Until 9 P. M.*

BRINGING Washingtonians a new conception of value in individualized de luxe group homes at a popular price.

Architecturally and structurally these homes represent the highest standards of the modern building craft. The environment that the Foxhall Section provides is all that can be desired by the discriminating home owner.

All brick; slate roof; concrete front porch with timbered pillars; steel casement windows; house 42 ft. deep; gas heat; furred walls, iron waterproofed basement walls; weatherstripped and caulked; real fireplace; stainless hardwood floors; colored tiled bath with only finest quality equipment and linen closet; copper gutters; concealed radiation; recreation room; automatic storage water heater; ELECTRIC KITCHEN with G.E. Refrigeration, G. E. Hot Point stove, electric ventilating fan and electric clock; close to school, stores, bus and car line. High, healthful elevation.

*Drive Out Reservoir Road to 44th and P Streets, One Block West to Houses.*

**COOPER LIGHTBOWN & SON**
Builders and Owners Adams 9364

# Preservation Of Winter-Time Food Stressed

### Campaign Launched by Washington Gas Light Company.

An intensive campaign to acquaint Washington housewives with the necessity of proper preservation of food during the winter has been launched by the Washington Gas Light Co.

The campaign is part of a Nationwide program of the American Gas Association to bring to users of gas benefits of scientific food preservation through use of the Electrolux gas refrigerator.

H. M. Brundage, jr., general sales manager of the Washington Gas Light Co., will be in charge of the retail sales campaign here. He said yesterday that the company had made a large appropriation for advertising in accordance with a plan to sell more Electrolux gas refrigerators during the next three months than ever before.

**Sales Campaign Put On.**

Not so long ago the refrigeration committee of the American Gas Association took an unprecedented step by collaborating with the manufacturers of the Electrolux gas refrigerator in inaugurating a midsummer sales campaign. Hitherto the association had been reluctant to undertake such a project in view of the fact that in the ordinary gas appliance field the articles merchandised are so varied and so many in number. The situation regarding gas refrigerators is different. The Electrolux company is the pioneer in the gas refrigeration field, selling a product of recognized merit in the industry through practically all gas companies in the United States.

The refrigeration committee of the American Gas Association therefore made a radical departure from its policy in view of the fast developing demand for refrigerators among consumers of gas. The success of this campaign, in which the Washington Gas Light Co. cooperated, was so encouraging the company decided to enlarge its activity in this field during October, November and December.

Proper refrigeration of the household food supply is as important in winter as in summer. It might be felt that this is unnecessary since winter generally would provide the necessary protection for food. This does not follow, however, because the kitchen, in which food is stored, is a part of the living quarters of the home and as such is kept at a temperature of about 70 degrees.

**Reasons Food Spoils.**

It is always summer in the kitchen and foods will spoil if kept unprotected very long at this temperature. Even food kept in cellars is not properly protected, for, although the cellar is usually cooler than the kitchen, its temperature is rarely as low as 50 degrees. Often dust, ashes or other conditions make food storage in such places insanitary.

Ordinances and health measures require that certain foods be kept at low temperatures until sold, to retard bacterial action and prevent spoilage. The same precautions are essential in the home, and the Electrolux gas refrigerator provides these low temperatures continuously for food protection.

The Electrolux gas refrigerator added a brilliant page to automatic refrigeration in the introduction of a new principle of freezing whereby a tiny flame does all the work. Constant research has made many improvements in this equipment and the new Electrolux air-cooled gas refrigerator is absolutely silent because it has no moving parts.

**Advantages Pointed Out.**

This means lack of vibration and longer life for there is nothing to wear out, with little need of service, and its low cost of operation finds favor with the efficient home manager. The Electrolux gas refrigerator is air-cooled. No water is needed and a harmless refrigerant, hermetically sealed in steel, is used. Its operation is constant and cold remains steady and crisp, protecting food.

The wide acceptance of the air-cooled refrigerator is due to its inherent advantages as a modern, efficient and useful household aid. It satisfies demands of users of gas for a refrigerator simple in construction with no moving parts, absence of noise and vibration, carefree service and low cost of operation.

This trend brought forth a statement from one of the country's leading utility executives, that "gas will operate the refrigerators of future America."

This acceptance has warranted the effort recently inaugurated by the Washington Gas Light Co. to introduce this product into more Washington homes in the next three months than in any previous like period in the company's history.


A BUNGALOW
*That Merits Your Inspection*
**4800 Brandywine St. N.W.**

In the popular American University Park section; on a 50-foot wide CORNER LOT with several shade trees.

Five nice rooms, bath, hot-water heat, large front porch, open fireplace, hardwood floors. Just redecorated throughout—ready for immediate occupancy.

**$5,750.00**
*Good Terms Arranged*
OPEN TODAY
SHANNON & LUCHS CO.
1505 H St. N.W. Na. 2345.


## Two Views of Chevy Chase Model Home

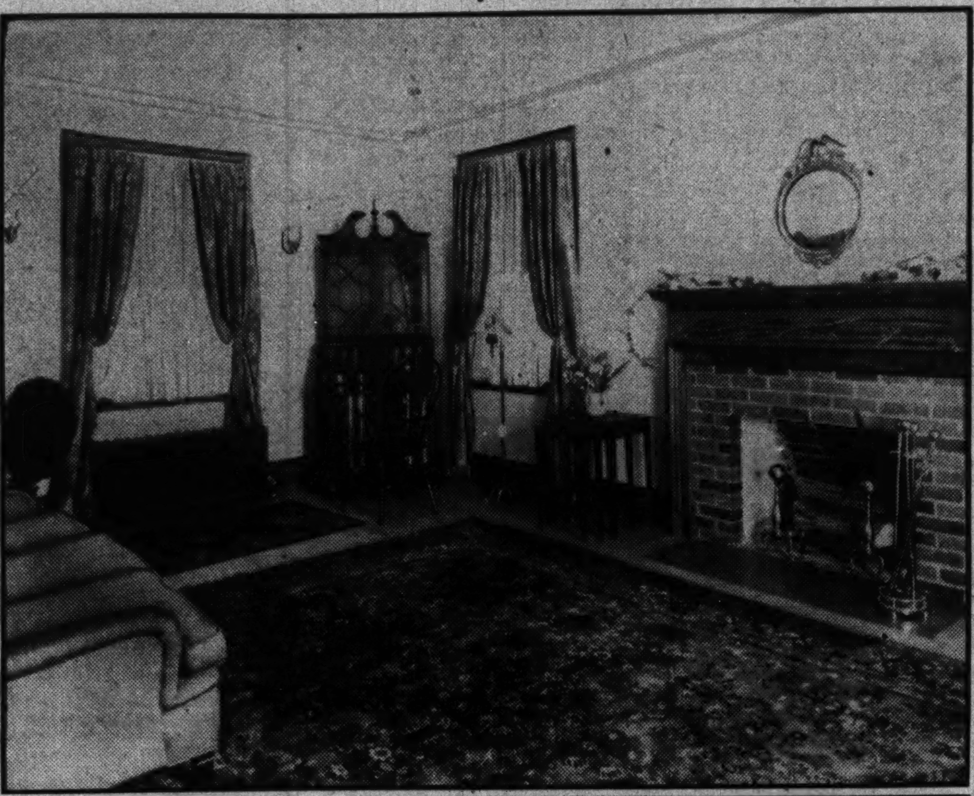

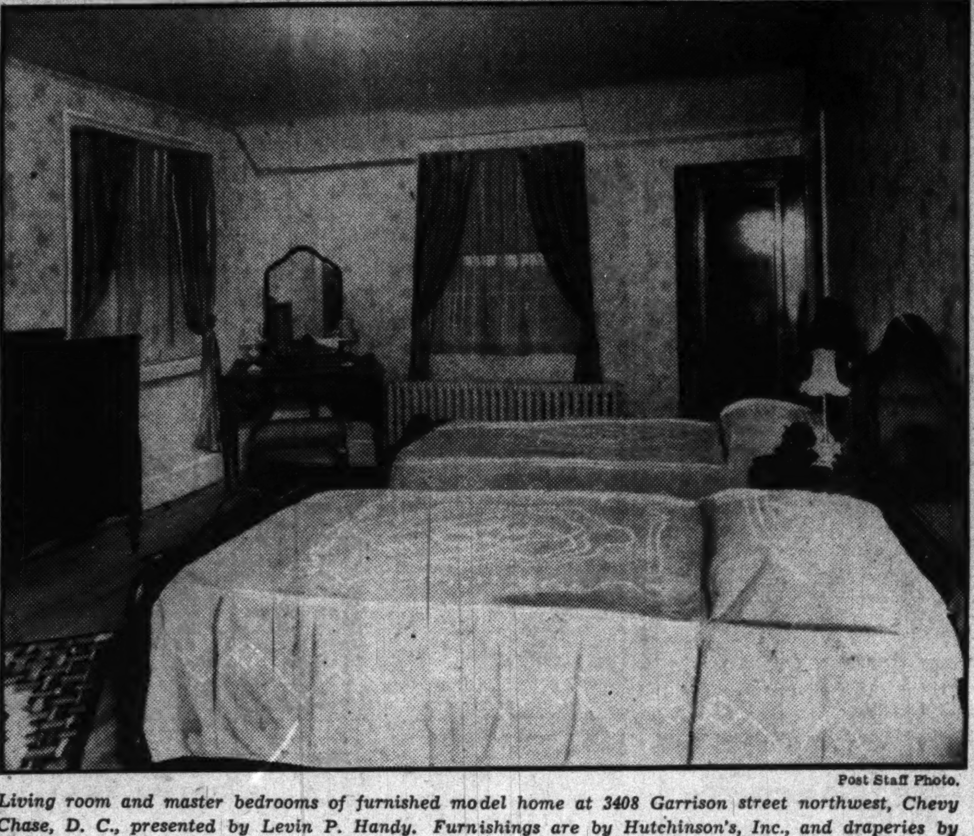

Post Staff Photo.

*Living room and master bedrooms of furnished model home at 3408 Garrison street northwest, Chevy Chase, D. C., presented by Levin P. Handy. Furnishings are by Hutchinson's, Inc., and draperies by John F. Ligon. The house is open daily until 9 p. m.*

## Before Painting Wash Old Kitchen Walls

Old walls, especially of kitchens, have a thin layer of greese and smoke upon them, which, though it may not be perceptible, may prevent paint from adhering properly.

Before painting such walls, wash them with soap and water to which a little ammonia has been added, rinse with water, and allow them to dry thoroughly.

# Bowie Flower Show Winners Are Announced

### Boys and Girls Entering Exhibits Are Given Gladiolus Bulbs.

Prize winners in the Van Fleet Horticultural Society flower show, at Bowie, Md., have been announced by J. J. T. Graham, chairman of the arrangements committee. They are as follows:

**Flowers.**

Five annuals—First, Mrs. A. J. Broderick; second, Mrs. H. B. Graham.

Five perennials—First, Mrs. H. B. Graham.

Ten dahlias, one bloom of each named variety—First, Mr. P. Lee Van Horn; second, Mrs. H. De Priest.

Ten dahlias, one bloom of each unnamed variety—First, Mr. Renaud Theron; second, Mr. W. E. Owens, sr.

Three dahlias, decorative, any variety—First, Mr. P. H. Dorsett; second, Mr. P. H. Dorsett.

Three dahlias, show, any variety—First, Mr. William E. Owens, sr.; second, Mrs. H. De Priest.

Three dahlias, pompon, any variety—First, Mrs. H. De Priest; second, Mrs. H. De Priest.

Three dahlias, collarette, any variety—First, Mrs. H. Kline; second, Mr. P. H. Dorsett.

Three marigold blooms, African—First, Mr. P. H. Dorsett; second, Mrs. H. B. Graham.

Three marigold blooms, dwarf—First, Miss Evelyn Hall; second, Mrs. S. B. Kline.

Three sprays of a shrub—First, Mr. P. H. Dorsett; second, no award.

**Arrangement.**

Roses, with or without other flowers—First, Miss Mary Helen Gunning; second, Mrs. E. S. Rigoli.

Dahlias, with or without other flowers—First, Mrs. R. Lee Van Horn; second, Mrs. J. H. Truitt.

Zinnias, with or without flowers—First, Mrs. W. J. Sharp; second, Miss Sue Perkins.

Marigolds, with or without other flowers—First, Miss Evelyn Hall; second, Mr. P. H. Dorsett.

Asters, with or without other flowers First, Mrs. J. H. Truitt; second, no award.

Petunias, with or without other flowers—First, Mrs. R. Lee Van Horn; second, Mrs. A. J. Broderick.

Nasturtiums, with or without other flowers—First, Miss Sue Perkins; second, no award.

Cosmos, with or without other flowers—First, Mrs. W. L. Pugh; second, Miss Alice Overholser.

Any other flowers, alone or in combinations—First, Mr. P. H. Dorsett; second, Mr. P. H. Dorsett.

Wild flowers alone—First, Mrs. W. B. Duley; second, Mrs. W. L. Pugh.

Plate decoration, cultured or wild flowers—First, Mrs. H. B. Graham; second, Mrs. J. H. Truitt.

Miniature not in excess of 3 by 3 inches—First, Miss Elizabeth Kuhl; second, Mr. P. H. Dorsett.

Wild flowers, by boy or girl scout—First, Miss Doris Dean; second, Mr. Edward Cowgill.

**Nuts.**

Plate of 12 filberts—First, Mr. J. J. T. Graham; second, Mr. J. J. T. Graham.

Plate of six walnuts—First, Mr. J. J. T. Graham; second, Mrs. M. K. Harvey.

Several stalks of field corn—First, Mr. W. Sharp (special exhibit).

One large watermelon—First, Mrs. Ora Overholser.

Evergreens, a collection—First, Mr. Martin Bilon; second, Mr. Martin Bilon.

Dahlia collection, commercial varieties—First, Mr. L. C. Mallory.

All boys and girls entering exhibits were given bonuses of six gladiolus bulbs each. They are Alice Overholser, Betty Ann Van Horn, Carrol Darrow, Doris Dean, Danny Darrow, Edith Darrow, Edna Cowgill, Henry DePriest, John T. Broderick, jr., Leslie Darrow, Mary Helen Gunning, Margaret Cowgill, Mack Darrow, Susannah Overholser, and Renaud Theron.

**Vegetables.**

Plate of three sweet potatoes—First, Mrs. Ora Overholser; second, Mr. Renaud Theron.

Plate of three carrots—First, Mr. W. Sharp; second, Mr. R. A. Kolbe.

Plate of three ears of corn—First, Mr. W. Sharp; second, Mrs. Ora Overholser.

Plate of three sweet peppers—First, S. R. Kline; second, Mrs. Ora Overholser.

Plate of three of any other vegetable—First, Mr. Joseph Cipriano; second, Mr. Joseph Cipriano.

**Potted Plants.**

Begonias—First, Mrs. W. L. Pugh; second, Mrs. H. DePriest.

Foliage plants—First, Mrs. C. L. Suthard; second, Mrs. H. C. Kuhl.

**Fruits.**

Plate of three apples—First, no award; second, Mr. J. J. T. Graham.

Plate of three pears—First, Mrs. E. S. Pigoli; second, Mrs. E. S. Pigoli.

Plate of three of any other fruit—First, Mr. W. Sharp; second, Mr. J. J. T. Graham.


A REAL BARGAIN
*Petworth Home*
9 ROOMS—$500 CASH
326 Emerson St. N.W.

9-room, 2-bath, Petworth brick home, with paved street and alley. Concrete covered front porch, 4 bed rooms, recreation room with fireplace, modern de luxe kitchen with Frigidaire, built-in garage, screens and weather stripping. Only $500 cash; terms to suit. Can be easily arranged for 2 families.

SEE THIS HOME TODAY
Open Until 9 P.M.
CAFRITZ
14th & K Dist. 9080


## Frequent Inspection Of Areas Is Urged

Periodical inspection of painted areas—at least once each year—should be made to determine the condition of all protected surfaces.

Such a precaution is economical if it brings to light decayed surfaces that may be preserved with paint before replacement becomes necessary.


FIRST SHOWING...

1434 HOLLY ST... IN SHEPHERD PARK
Draperies by JOHN F. LIGON (*Just Off 16th Street*) Rugs by MANOUKIAN BROS.

Introducing Many Pleasing Innovations in the Plan and Finish of the Moderate Priced Home

THE builders designed this ideally planned small home after a careful study of the space requirements, room arrangement and conveniences best adapted to the modern family—endeavoring to achieve the individuality and charm of a custom built home at a price within the means of the moderate income.

A description of the home should begin with an innovation that will delight the modern housewife—a large, sunny breakfast room finished in knotted pine, with three windows, linoleum floor of colorful design and unusually ample cupboard and drawer space for china, glassware, linen and silver. This room opens off both the dining room and kitchen . . . a room that offers delightful dining facilities for all the family

The kitchen, also with cupboard and shelf space has a Kelvinator, kitchen cabinet unit, and latest type range with a hood and electric ventilator.

The rear elevation of the home is unusually attractive . . . A feature characteristic of the charm of its entire architectural motif.

There are no small rooms in the home. The large living room, with stone fireplace opens to a spacious screened porch. Three bright, beautifully finished bedrooms, one opening to sunny deck porch. Two luxurious tinted tile baths. Recreation room with fireplace. Attic, with cedar closet. Construction strictly first quality throughout. Gas heat. Two-car brick garage. Entire house insulated with rock-wool to insure economy of heating, and comfort in hot weather. Large, attractively landscaped lot at high elevation.

$14,950

*Open Sunday and Daily Until 9 P. M.*

H. P. HUDDLESON & CO.
*Builders of Fine Homes Since 1919*
Phone, EMerson 6843



FURNISHED MODEL HOME
*Chevy Chase, D. C.*

You'll Agree That There Has Never Been Such A Value in Chevy Chase, D. C.

**3408 Garrison St. N.W.**
*Just Off Conn. Ave.*

Furnished by Hutchison's, Inc.
Draperies by John F. Ligon

*Window shades in this home are Dupont Washable Tontine, furnished by The Shade Shop.*

**$11,950**

OPEN TODAY AND DAILY UNTIL 9 P. M.

A strictly quality home—spacious—architecturally a masterpiece—in exclusive Chevy Chase, D. C., yet not too far out, within one square of Connecticut Ave., and near new junior high and graded schools . . . All brick construction, slate roof, center hall plan, immaculately finished and wonderfully equipped from cellar to roof . . . Large rooms; 2 ultra modern colored tile baths, each with shower, tub and linen closet; 3 real bedrooms, 2 with 2 large cedar closets; cedar closet in third bedroom; cedar clothes closet on first floor; the last word in kitchens, with a closet unit and double sink the entire length of the room; attic over entire house; copper screened and metal weatherstripped; electric refrigeration; automatic storage water heater; porch off living room; space for recreation room; 2-car built-in garage. Beautiful front yard with a profusion of evergreens.

*Drive out Conn. Ave. to Fessenden St. turn right one square to 34th St., north one short square to Garrison St.*

L. P. HANDY *Agents* P. H. KELLER



WESLEY HEIGHTS
*The Garden Spot of Washington*

LIMITED SHOWING
*One Week Only*
4434 Hawthorne Street

Furnished By The
*CHARLES GALLERIES, INC.*
*Authentic Hand Made Reproductions of Famous Pieces of Furniture by Potthast Bros.*

Today and the balance of this week will afford you the only opportunity to inspect this seven-year-old house which was built by W. C. and A. N. Miller and sponsored by the Evening Star as its Model Home for 1926.

Enduring as the Ages

AN INVESTMENT in home ownership is the largest single and most important financial venture undertaken by man during his life-time. Its permanency, both as a home and as an investment must be proven. Seven years of occupancy has served to prove the structural excellence of this Miller-Bilt home which is open for your approval today.

An inspection of this exhibit home and its landscaped gardens will best illustrate to you why our firm has enjoyed 21 years of progressive building and community developing and why, if you are interested in the selection and purchase of a home we are best equipped to serve you in this capacity. See this interesting and educational exhibit of permanency in home construction and character in present day decorating.

W. C. & A. N. MILLER
1119 17th St. N. W. DIstrict 4464

# Idea Proposed Of "Rent Now!" By Mackintosh

### Four Factors Pointed Out as Shortage Is Seen in Apartments.

If rental conditions continue to improve during October, the late autumn and early winter will find Washington facing a shortage of small, moderately priced apartments, in the opinion of Earl M. Mackintosh, vice president of Weaver Bros.

"Four factors are combining to bring about this condition," says Mr. Mackintosh. "Success of the NRA campaign against unemployment is one. Another is the reopening of closed banks through the Hamilton merger and the removal of anxiety over continued dismissals from the Federal service. Then enters the fact there has been, in spite of some curtailments in governmental employment, a material increase in the city's population, while construction of small apartments has fallen far below normal during the last three years.

"It is true a number of old established and well managed apartment buildings have been remodeled during the last year or two into smaller units, but the extent to which doubling up of families was carried during the same period has not been appreciated. Literally hundreds of families went in for group housekeeping when the slashing of salaries began and the threat of wholesale dismissals from the Federal pay rolls gained substance.

**Unscrambling Goes On.**

"Those moves were compelled by financial stringency and this modified form of communistic living was as distasteful to the family moving in as it was to the family already in residence. In consequence, with improvement in personal income, the unscrambling of these menages is being carried on with surprising dispatch."

There likewise is some increase in demand for larger apartments, according to Mr. Mackintosh, but this comes largely from families that, temporarily forced to a tightening of purse strings, are returning to the market for more commodious quarters.

"Beneficial effects of the NRA campaign are just beginning to be felt in the rental market," Mr. Mackintosh says. "Apart from bringing hundreds of men workers to the District for service at the Department of Commerce headquarters this campaign already has returned hundreds of long-idle residents to work and brought new life to despairing thousands. Moreover, the NRA work is just beginning to get well under way.

"Revival of agitation for an immediate inflation of the currency likewise may have influenced some renting, but improvement in rental conditions is unquestionably due mainly to improvement of general business conditions.

**"Rent Now!" Suggested.**

"This is coupled with the more commonly accepted belief that prices of all commodities, including shelter, are definitely and permanently on the up-grade.

"There recently has been a revival of the slogan, 'Buy Now,' which is productive of much good. Even more to the point might be adoption and vigorous presentation of the slogan, 'Rent Now.'

"It frequently has been said that rents are first to reflect the advent of hard times and the last to recover from them. For upward of three months prices of building materials have advanced steadily until today they stand from 10 to 30 points above May indexes. In the same period the price of commodities of all sorts have risen until they now are in some instances 100 per cent above the May prices. Both building materials and general commodities prices continue to advance.

"Rents alone have fallen or remained at old levels. In face of the trend in commodity prices, which include construction materials, the slogan, 'Rent Now,' would appear worthy of earnest consideration.

"Anyway this autumn is certain to bring about a greater activity in moving than the city has witnessed in a decade."

**Vesper Service Tonight.**

The annual vesper service under auspices of the District of Columbia Chapter of the Knights of Columbus will be held this evening in Holy Rosary Church, Third and F streets northwest, at 7:30 o'clock. The sermon will be delivered by the Rev. John Keating Cartwright.

## Attractive Colonial Home Changes Hands

Post Staff Photo.

*This attractive colonial home at 4416 Klingle street northwest, was sold recently to Miss Mary E. branson by the William H. Saunders Co., Inc. Victor Mindeleff was original owner.*

# New English Type Dwelling Will Be Opened This Week

### Oriental Floor Coverings Feature Interior Decoration.

Set among oaks on a high elevation overlooking Rock Creek Park, a new English type home at 1618 Juniper street northwest will be open to the public this week by Realty Associates, Inc., 1506 K street northwest.

Built by E. T. Lindner, the home was furnished by Mrs. H. E. Young. Oriental floor coverings are a feature of the decorative scheme.

The home presents a practical floor plan, with every inch of space utilized. A massive oak door furnishes entrance to the center hall. The large living room has a stone fireplace and provides access to a private screened porch.

**Step-Saving Kitchen.**

At the end of the center hall is a paneled den. A large club room, maid's room and bath are provided in the basement.

The step-saving kitchen has a Monel sink, Westinghouse refrgieration, much cabinet space and harmonizing linoleum of heaviest grade.

Four well proportioned bedrooms with cedar closets and two baths are on the second floor. The third floor is insulated and finished into one large room.

The best materials and workmanship were used to provide that permanency of construction and small upkeep expense that all home buyers are seeking.

**Air Space in Walls.**

Its exterior masonry walls have an air space to overcome dampness and insure coolness in summer and warmth in winter with a marked saving of heat. All angles of walls and ceilings are metal stripped to overcome cracking of plaster. Doors and windows are caulked, weather-stripped and screened. Copper valleys and gutterings were used.

A two-car garage with overhead operated doors is provided.

# Handy Furnishings Liked by Visitors

Continued From Page 1.

ment shades trimmed with blue tassels.

**Draperies Give Charm.**

The third bedroom is a colonial reproduction in mahogany, consisting of a four-piece solid suite. There are a four-poster bed with open-end footboard, a lowboy of the knee-hold type with a Chippendale mirror hanging over it; a tall, narrow chest with a portable mirror on top.

The hobnail lamp on the bedside table corresponds with an old, hammered brass lamp with a glass chimney which is a reproduction of an old oil lamp on the lowboy. The rugs in this room are oval chenille, mottled colors, with green predominating.

The living-room draperies are made of various colored brocades, with taupe predominating. There are glass curtains and bungalow net. In the dining-room the draperies are made of various colored brocades, blending from dark to a lighter shade of blue. In the master bedroom are green satin draperies.

**Draperies in Satin.**

The right front bedroom has orchid satin draperies. The left back bedroom, rose satin draperies. In the kitchen are chintz draperies. In the bath are Kleinert's rubberized draperies and shower curtains to match.

All draperies are made with French pleats and make a most attractive appearance in this home.

Among numerous features are an attic, copper screening and metal weatherstripping, electric refrigeration, automatic storage water heater, porch off the living-room, space for recreation room and a two-car garage. The front is adorned with evergreens.

**How to Get There.**

To view this, drive out Connecticut avenue to Fessenden street, turn right one square to Thirty-fourth street and north one short square to Garrison street.

The dwelling, according to Mr. Handy's office, established the newest standard of value for the year in that it is a home of the $20,000 class and in a $20,000-type neighborhood, offered at $11,950.

# Post Keeps Budget Homes Open Today

Continued From Page 1.

trim and a black and white floor.

The garage is attached, at the side of the house and has an overhead door, designed to match the front door.

The houses will be open for inspection from 9:30 a. m. to 9:30 p. m. They can be reached by driving out Massachusetts avenue to Observatory Circle, following the circle around to Davis street and thence to Wisconsin avenue and south on Thirty-seventh street about two blocks south of Mount Alto Hospital.


An Intown Residence Of

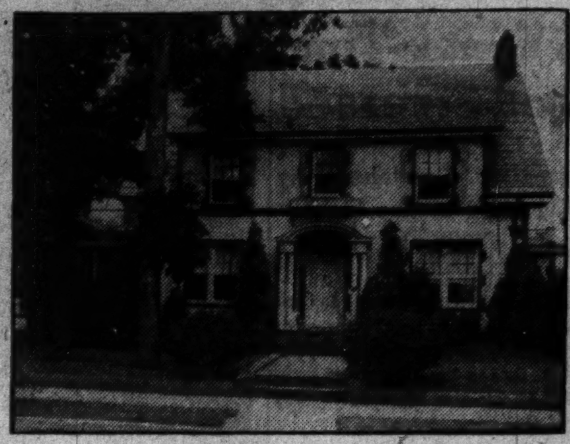

Unusual Distinction
4520 17th ST. N.W.
10 Rooms—3 Baths—2-Car Garage
*Priced Far Under Today's Market, at*
$21,500

One square off 16th Street in one of Washington's most exclusive sections, this imposing home is truly an amazing value. Detached brick in new-house condition. center-hall plan, 10 rooms, 3 baths, finished attic, spacious sun parlor, screens and awnings, built-in wall safe, exceptional closet space throughout, copper gutters and downspouts. Large lot with immense shade trees and artistic landscaping. Unusual terms.

BROKERS PROTECTED
*Open Today from 2 till 6*
JOHN F. DONOHOE & SONS
314 Pa. Ave. S.E. LIncoln 0084



*Artistically Distinctive*

1331 GERANIUM ST. N. W.
*Sixteenth Street Heights.*
Turn right off 16th St. 2 blocks beyond Alaska Ave.

*To Be Sold at a Great Sacrifice*

Located on the original site of the Gov. Shepherd Mansion, the most attractive and highest spot in 16th Street Heights. Built by a competent architect for his home, on a large lot (70x140) amid a setting of large spruce trees and rare old English boxwood. The result of a lifetime of practical experience and real artistic ability. Center hall, step-down living room, paneled dining room, den or bedroom with lavatory, and electric kitchen on first floor; three bedrooms, bath and sleeping porch on second floor; large floored attic. Basement space for recreation room. Slate roof, copper gutters, spouts, etc. Details of house beautifully worked out.

A Give-Away Price.
*Open Today for Inspection*
JAMES E. SCHWAB
Southern Building District 8157



$5,950
Easy Terms
5110 7th St., N. W.
*Just Like New*

A real bargain. Excellent location. Convenient to schools, car and bus lines. 5 rooms, bath. 3 porches.

*Open for Inspection 10 A. M. to 9 P. M.*
LEWEY, Inc.
1003 K St. N.W. DI. 3625



1357 Montague St. N.W.
DETACHED

8 rooms, 2 baths (bedroom and adjoining bath on first floor), sleeping porch, large concrete front porch, h.-w. h., electricity, garage. Lot 50 by about 132. Home-owned high-class neighborhood. Convenient to everything. Great spot for kiddies, and near Rock Creek Park. First floor ideally arranged for invalid or elderly persons. Estate property and a real home at a bargain. Price, $9,450. Excellent terms.

PAUL MAGOFFIN
230 Woodward Building.



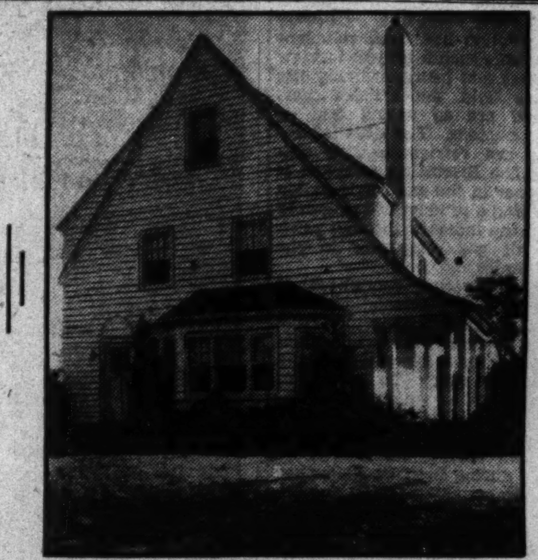

YOU CAN HAVE THIS HOME IN THE MARYLAND COUNTRY CLUB SECTION FOR $8,000
*—About 60% of Its Real Value!*

This beautiful detached home, on an attractively landscaped corner lot, 60x125, has just been foreclosed under a first mortgage—it has been completely redecorated in new house fashion—and is now offered at just enough to take care of the first mortgage, on terms that will please any responsible buyer.

There are six large rooms, dining alcove, attic, modern bath, hardwood floors throughout, hot-water heat, electricity, and garage.

NO. 4618 ROSEDALE AVENUE
*(To get there: Go out Wisconsin Ave. a few blocks beyond the Bank of Bethesda, and turn right on Rosedale Ave., 1 block to the house).*

OPEN TODAY FROM 10 A. M. UNTIL DARK; WEEK DAYS FROM 3 P. M. UNTIL DARK.
HARVEY A. JACOB
1427 Eye St. N.W. Phone National 9257



TRADE IN YOUR HOME

¼ Acre of Ground • 1426 Longfellow St. N.W. • *Open Sunday*

on this lovely home with one of the prettiest settings to be found for a home in town.

First floor has wide reception hall, large living room with fireplace, modern kitchen. A separate stairway from kitchen to second floor. 4 bedrooms and 2 fine baths on second floor. 2 bedrooms on third floor. Oil burner. Shade trees and beautiful grounds.

Wm. H. Saunders Co., Inc.
1519 K St. N.W. Dist. 1015

*You Will Not Readily Match This Value!*
A
SMALL ESTATE in the Nearby Virginia Country Club District
*At An Amazing Price*

Those seeking a home property will realize that this is the one opportunity they have awaited . . . 3¼ acres of ground. Beautiful modern 8-room home. Spacious lawns with shade trees and an abundance of shrubbery.

OPEN TODAY
*TO REACH—Drive over Key Bridge to Lee Highway to Glebe Road. turn left about 500 yards to large stucco house with Weaver Bros. sign.*

Washington Building — WEAVER BROS INC. REALTORS — District 9486



Only 12 Beautiful Lots Left
*For A*
Home or Investment
*Lots, 60x120 Each*
Page Hill in Alta Vista

$720 Each
*Terms Can Be Arranged*

The beautiful Maryland countryside northwest of Washington provides the finest setting you could desire for a home . . . To reach drive out Wisconsin Ave. to old Georgetown Road to Beech Ave., east one square to Montgomery Drive.

*Salesman on Ground or Phone*
MR. DOUGLAS
National 1166



• WOODLEY PARK •

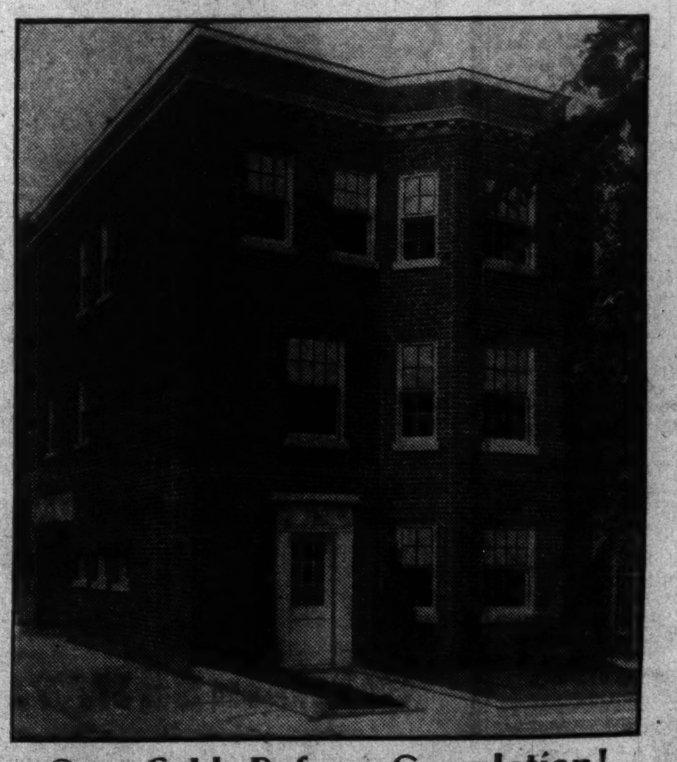

One Sold Before Completion!
Distinctive English Basement Home
2903 28th St. N. W.
$15,000

The opportunity to purchase a new home in exclusive, convenient Woodley Park will be welcomed by those who are seeking a home of distinction in a select intown section at a low price.

First floor has a finished room suitable for a physician, having a fireplace and tiled floor lavatory with basin. Second floor has living room, dining room, den, kitchen and dining alcove. There are four bedrooms and two baths. Modern to the minute in equipment and features. Gas heat. Built-in garage.

OPEN TODAY *Drive out Conn. Ave. to Cathedral Ave. to Twenty-eighth street and one block west. One square north of Wardman Park.*

WARDMAN CONSTRUCTION CO.
1512 K St. N.W. District 3830



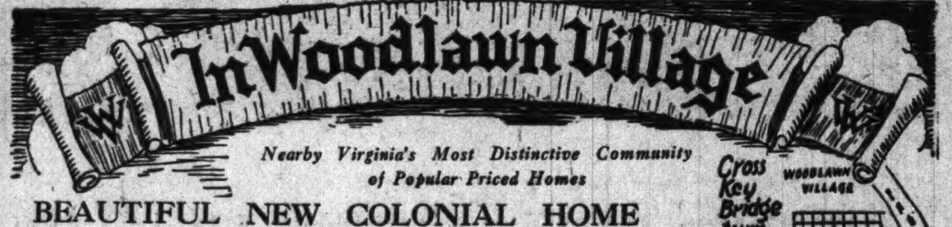


*Nearby Virginia's Most Distinctive Community of Popular Priced Homes*

BEAUTIFUL NEW COLONIAL HOME

107 GLEBE ROAD

You will be delighted with this new home which is an exceptional value . . . large living room with fireplace, dining room . . . modern kitchen with electric refrigeration and latest features . . . two fine large bedrooms and tiled bath . . . screened-in living porch . . . garage and beautifully landscaped, wooded lot with 68-foot frontage.

Only $6,500
Convenient Terms

WOODLAWN VILLAGE

A delightful, new Brumback home community which will contain over 100 new homes when completed—your assurance of a permanent investment and a high class, modern community in which to live.

T. J. BRUMBACK
*Builder and Developer*
WAlnut 8921



Mt. Pleasant Opportunity

*. . . A Kennedy-Built Corner Home*
1801 IRVING ST. N.W.
Overlooking Rock Creek Park

Home, location and price are everything you could desire if you are looking for an intown property of distinction at a moderate price. Four bedrooms and two baths, large living and dining room, paneled walls and beamed ceiling, double glass-inclosed porches, two-car garage. Beautiful yard. Convient to downtown.

GOSS REALTY CO.
1405 Eye St. J. S. EATON, *Sales Dept.* NAtional 1353

# J. G. Beitzell Reports Sales Of 20 Homes

### Value of $228,500 Placed on Transactions in Capital Area.

More than 20 sales, representing $228,500 in residential property, were reported last week by J. Garrett Beitzell, 1403 K street northwest. A list of the homes sold follows:

A two-story brick residence at 4631 Fifth street northwest, for Martha B. and Daniel J. Lee to Olen R. and Leona M. Smith, who are occupying it.

No. 116 Longfellow street northwest, for Brown Bros. & Brown, Inc., local builder, to Paul A. Oglesbee.

No. 5525 Sixteenth street northwest, detached, tapestry brick home containing 14 rooms and three baths, to A. J. Ellis, who is occupying it as his home.

No. 1304 Allison street northwest, semidetached brick home to John L. and Regina Norris, who will occupy it.

No. 5101 Seventh street northwest bought by C. H. Davidson from the Cafritz Co.

**Located on Seventh Street.**

No. 5909 Seventh street northwest, purchased by Theodore and Annie Lerch from John B. Tiffey.

No. 2711 North Capitol street purchased by Patrick J. Hassett.

A bungalow in Capitol Heights was purchased by Mrs. Emma A. Bittner from John B. Tiffey.

No. 119 West Woodbine street, Chevy Chase, Md., built for Mrs. Emma F. Starrett.

No. 615 Quackenbos street northwest, was purchased by Gertrude F. Zachary from Nellie M. L. Jenkins.

No. 1200 Juniper street northwest, was purchased by Mrs. E. A. Coleman from Nellie M. L. Jenkins; 4809 Davenport street northwest, purchased by Carl A. and Hazel V. Ryman from John B. Tiffey.

No. 612 Quackenbos street northwest, by Marguerite F. Hubbard from the Harvard Terrace Development Corporation.

No. 4811 Davenport street northwest, by Louis J. Hammel and Mable E. Hammel from John B. Tiffey.

**On Piney Branch Road.**

No. 6211 Piney Branch road northwest, by Leon C. and Frances E. Smith from Nellie M. L. Jenkins.

No. 2826 Calvert street northwest, by George G. and Ruth S. Miller from Brown Bros. & Brown, Inc.

No. 1016 Twenty-third street northwest, purchased by Frank A. Johnson from Brown Bros. & Brown, Inc.

No. 6227 Piney Branch road, by Margaret H. and Miguel A. Battista from Nellie M. L. Jenkins.

No. 106 Auburn avenue, Bethesda, by Chauncey B. and Ethel T. Stewart from Edward S. and Mary Ryan.

No. 613 Quackenbos street, by Joseph and Catherine Cannon from Nellie M. L. Jenkins.

No. 619 Quackenbos street, by Florence Mae Paull from Nellie M. L. Jenkins.

No. 645 G street northeast was sold for J. Charles Shapiro to Catherine Brown.

## Building Permits

Building permits issued last week by Inspector Oehmann included:

Cooley Brothers, residence, 3911-3915 Thirty-ninth place northwest; $20,000.

Independent Investment Co., residence at 1320 Sheridan street northwest; $6,000.

Mr. and Mrs. J. Lumb, residence, 6104 Twenty-ninth street northwest; $5,000.

Manhattan Laundry Co., dry cleaning and storage plant, 7-19 Browns court northwest; $8,800.

Mrs. Bettie M. Smith, residence, 6622 Seventh place northwest; $5,000.

J. K. Towers, residence, 6326 Thirty-first street northwest; $3,500.

Mr. and Mrs. U. C. Loftin, residence, 4836 Little Falls road northwest; $10,000.

Teresa Costa, residence, 4200 Fourteenth street northwest; $1,500.

Donald Woodward and Branard W. Parker, store, 5325 Wisconsin avenue northwest; $2,000.

Biron Brothers, residence, 1367-69 Sheridan street northwest; $12,000.

Wilson and Cragg, residence, 3915 Twentieth street northeast; $4,500.

## Four Post Sponsored Homes Sold

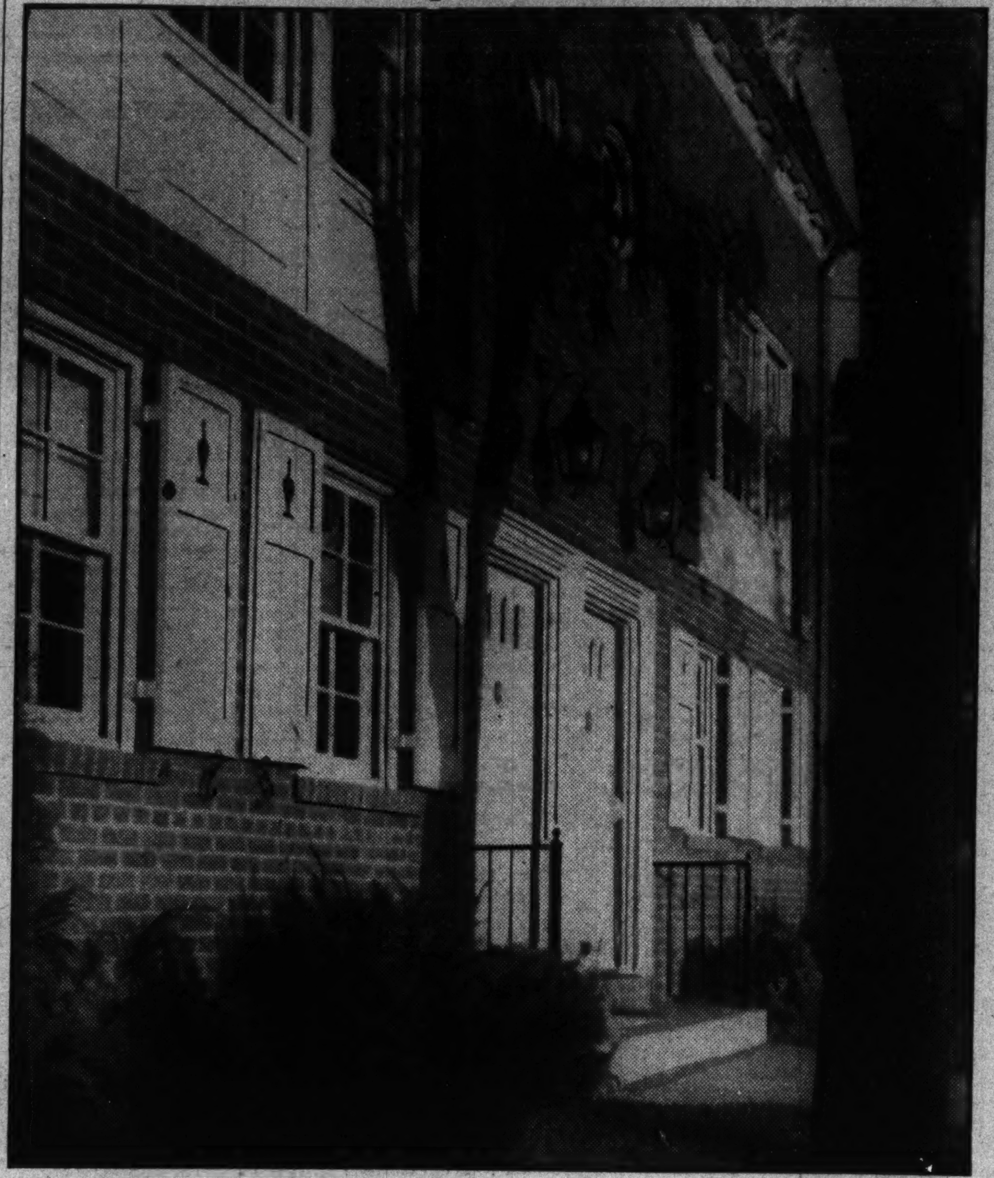

Post Staff Photo.

*Built by Waverly Taylor, Inc., and sponsored by The Washington Post, these four semidetached homes at 2121 to 2129 Tunlaw road northwest were purchased during the first two weeks of demonstration.*

# Architects' Jury Backs Five Of 32 House Plans in Month

### 15 Considered Average, While Council Group Disapproves 15.

A jury of three architects, representing the Architects' Advisory Council, approved plans for only 5 homes out of 32 submitted during the past month, it was revealed yesterday by E. F. Menke, of the District zoning office.

Twelve plans were considered "average," which means they were "architecturally neither good nor bad." A rewording of this definition was recommended by the council. The 15 disapproved were buildings considered below average, a type that the jury believed should be discouraged.

One set of plans were singled out for commendation at the meeting of the council this month. The identity of this design will be disclosed later.

Of eight plans considered during the past week—seven for residences and one for a store—only one was approved. This was for a residence at 3915 Twentieth street northeast, and was designed by James D. McDonald for Wilson & Cragg.

The other plans approved were for residences at 3915 Twentieth street northeast, 4851 Brandywine street northwest, 4342 Davenport street northwest and 4501 Twenty-ninth street northwest.

# Ease and Comfort Are Added To Home by Modern Oil Heat

### Radiant Energy Burners Hold the Secret of New Efficiency.

The soul of the home has been defined as that intangible factor which gives ease and comfort to all coming within its walls.

Automatic oil heat conveniently contributes a large measure of the restful ease and comfort which goes to make up that intangible force, according to William H. Gottlieb, well-known heating and oil-burner engineer.

The combustion of the best modern oil burners has changed automatic oil heating from a luxury to an economic necessity, Gottlieb said. Improvement in manufacturing facilities has placed the price within reach of the small home owner, and provides him the same quality in oil burners formerly enjoyed only by owners of larger homes.

Engineers consider a radiant combustion both the ideal and the proper method for applying heat to all types of furnaces and boilers. They may be installed with any good make of furnace or boiler.

The improved method throws off radiant energy waves at all angles from the flame. These waves are redirected back into the combustion, or upward in the crown and side walls of the furnace. The energy waves have no temperature until they are absorbed by iron, steel, or other materials, when they are converted into heat energy.

The combustion chamber is intended to be occupied only by flames. Some burners deliver a combustion temperature as low at 1,600 degrees Fahrenheit. The flame of the better modern oil burners have a temperature of 2,250 degrees Fahrenheit.

Mr. Gottlieb warned that care must be taken in the installation of the oil burner, and advised that only firms with sufficient experience in all matters relating to heating should be employed.

# Native Trees and Shrubs Add To Beauty of Westmoreland

The wealth of trees and shrubs native to the region around Washington was revealed by a survey of the new residential park known as Westmoreland Hills.

This thickly wooded land has been made accessible to downtown Washington by the extension of Massachusetts avenue to Westmoreland circle, bringing it a half-mile closer to downtown Washington than Chevy Chase circle.

More than 40 types of trees and a variety of decorative shrubs are found in this area.

Many varieties of oak were noticed, including the rare chinquapin, mossycup and willow oaks, in addition to the more common black, white, red, blackjack and pin oaks.

Augmenting the oaks are chestnut, maple, locust, tulip, pine, fir, birch, hickory, walnut and other trees.

For year-round beauty, few trees surpass the dogwood, which grows in abundance throughout the wooded heights of Westmoreland Hills.

## Architecturally a Pleasing Departure From the Usual

this stone and brick residence can truly be counted among the Capital's finer homes. Its setting, with ample grounds, trees and shrubbery, is enhanced in beauty by the surrounding woodlands of Rock Creek Park which the property adjoins. In this section are to be found many of Washington's most pretentious homes. The home is of stone and brick construction, with heavy slate roof. The spacious living room and dining room are below the entrance level and look upon the beautifully landscaped rear yard. Stone fireplace in living room. Oak paneled first-floor den, with fireplace. First-floor lavatory. Upstairs are five large bedrooms and three baths. Separate stairway to servant's room and bath. Oil burner. Two-car attached garage with overhead doors. Large porch off living room. An immense oak tree and other large trees shade the home.

**1704 KALMIA ROAD**

*Drive out Sixteenth street to Kalmia road and left two blocks to house.*

*OPEN TODAY*

**WM. M. THROCKMORTON**

Investment Building District 6092



**BEST BARGAIN**
In Chevy Chase, D. C.
**5610 32nd St. N.W.**
6 Rooms—2 Baths
Fully Detached
**$8,950**

Located in one of the best sections of Chevy Chase, on a lot 125 feet deep, with big oak trees. Brick and clapboard construction, with detached garage to match. Two splendid baths, one with shower; fireplace, electric refrigeration, well equipped kitchen, pantry.

Vacant and open for inspection Saturday afternoon and Sunday.

**UNION FINANCE CO.**
916 Woodward Bldg. NA. 7936



**FOR SALE**

**New Ultra Modern 5-Room Brick Bungalow**

Comfortable, Sunny Rooms. Large Closets. Full Tile Bath With Shower. Unusually Well Equipped Kitchen.

*Price* **$4,950.00** *Terms*

**OPEN FOR INSPECTION**

*Drive out Wisconsin Ave., through Bethesda, Md., to Chestnut St., then two blocks east.*

**FRANK A. SIMON, Agt.**

National 3668 Room 417 Southern Bldg.

One of a group of charming, new, white bungalows—two now nearing completion . . . Five rooms and bath, large living room, fireplace, cabinet kitchen equipment, built-in garage. 50-ft. frontage. Very modest terms.

Out Wisconsin Ave. to Bethesda. Turn east on Montgomery Ave. to houses.

**MARLOW-BEECH CORP. Met. 1170**



**8603 Cedar Street**
Silver Spring, Md.
**New All Brick Bungalow Fully Detached**

Six rooms, tiled bath with shower, hardwood floors and built-in garage. Lot 50x100.

*Two Blocks East of Armory*

**$7,000**
Reasonable Terms

*Open Today Until 9 P. M.*

**Equitable Life Ins. Co.**
816 14th St. N.W.



## 2705 Thirty-Fourth Place N.W.

IN THAT BEAUTIFULLY DEVELOPED, EXCLUSIVE AREA KNOWN AS

Massachusetts Ave. • Park •

**UNDER $20,000**

OPEN ALL DAY SUNDAY

A strikingly handsome center hall Colonial brick home; new-house condition; 5 bedrooms; 3 baths; 2 maids' rooms; 1st floor lavatory; sun room or conservatory; built-in bookcases flanking fireplace; butler's pantry; 2-car garage; beautifully landscaped lot 55x122.5, including parking. A magnificent value in one of Washington's finest communities.

*Drive west on Massachusetts to first street beyond 34th St. and north to first house on right.*

**BOSS & PHELPS**
Members Washington Real Estate Board

At Present Low Costs
We Can Build *This* Studio Home
For You for *Only*—$13,500

*. . . on a large wooded site with 70 ft. frontage . . . in Westmoreland Hills*

THERE is no doubt that better Residential Washington is moving *Westward*, out Massachusetts Avenue. Bordered by beautiful Dalecarlia Park and Lake, adjacent to Spring Valley and Kenwood, WESTMORELAND HILLS offer all the *time-tested* advantages of a *well-planned, carefully restricted community*. Here your children's "playground" will be a wooded park, mellowed by centuries of undisturbed Nature. Here, thanks to *sensible racial* and *architectural restrictions*, your investment is *forever protected*. Buy and build in Westmoreland Hills NOW, *before* "revaluation of the dollar" *increases costs*. Let's discuss the matter of designing and building a home to conform with *your* taste and *your* family's requirements.

*DIRECTIONS—Drive out Massachusetts Avenue to Westmoreland Circle, at the District Line. The office and entrance are on the Circle.*

WESTMORELAND HILLS

Loughborough DEVELOPMENT CORPORATION
1518 K STREET NATIONAL 6370



NORTH HILLS OF SLIGO PARK

*Model Center-Hall Colonial Home Recently Admired by Many Hundreds*

9130 THORNHILL ROAD

## Complete with Colonial Furniture, Rugs, Draperies, Etc.

A happy suggestion for newcomers to Washington or a local family tired of collecting rent receipts. Hospitably ready for housekeeping, all that's needed being your own linens, silver and other personal belongings. Why not light a crackling log in the living room fireplace, and immediately begin enjoying the security and independence that only your own home can bring? Replacement value next spring will be hundreds of dollars more. Especially attractive terms.

Ready to Move Into, Only . . .

**$11,500**

*Native stone and frame construction*
*6 spacious sunny rooms*
*Two beautifully tiled baths*
*Modern roomy kitchen*
*100-foot grass-carpeted frontage*
*Magnificent view of the rolling hills and forests of nearby Sligo Valley Park*
*Convenient to schools, churches, stores and two country clubs*
*Half block to downtown express bus via 16th Street.*

NORTH WASHINGTON Realty Company Inc.

E. BROOKE LEE, PRESIDENT

*From Georgia Avenue, turn right at traffic light in Silver Spring, continuing through to property.*



## ON DISPLAY

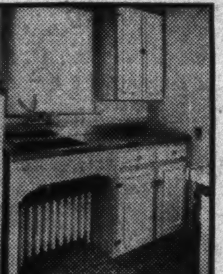

**THE FIRST MONEL METAL KITCHEN** *in* **NORTHERN VIRGINIA** *in this* **DE LUXE EQUIPPED HOME**

*"It Will Not Stain or Rust and Its Durability Is for a Lifetime."*

*DIRECTIONS: Motor over Key Bridges, go straight thru to dead end, turn right then left, then right of Murphy & Ames Lumber Co. to Wilson Bvd. and Clarendon. Cross tracks and go west one block, turn left, then three blocks to Pershing Drive, and turn right 2½ blocks to exhibit home.*

**P. W. SHARPE CO.**
*Realtors & Developers*
CLARENDON, VA.
*NRA Members*

## FIRST SHOWING *of* 308 PERSHING DRIVE

**$6,950**

*Equipped With the*

★ 41 ★

*features NECESSARY TO MAKE A HOME fully COMPLETE*

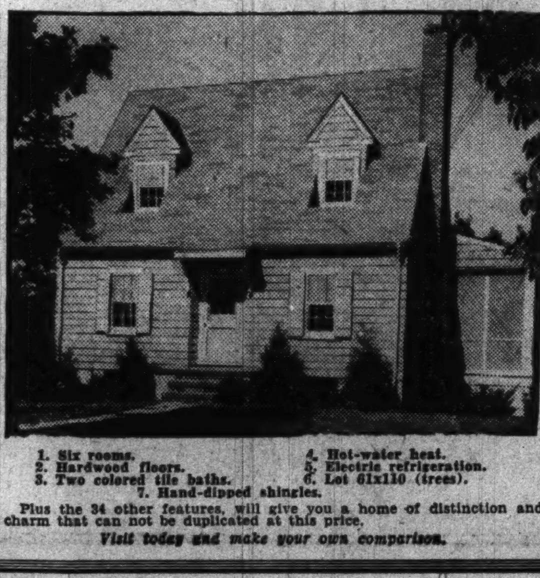

1. Six rooms.
2. Hardwood floors.
3. Two colored tile baths.
4. Hot-water heat.
5. Electric refrigeration.
6. Lot 61x110 (trees).
7. Hand-dipped shingles.

Plus the 34 other features, will give you a home of distinction and charm that can not be duplicated at this price.

*Visit today and make your own comparison.*

# Gruver House Is Attractive In Features

## Sample House Being Shown in Glover Park Heights Section.

Wide interest is being taken in the residences presented by B. H. Gruver in the Glover Park Heights section, the central feature of which is a sample house at 2448 Thirty-ninth street northwest.

These homes are full of interesting features, enhancing their quality. They are 18 and 20 feet in width and contain eight rooms, two baths and a recreation room. They are of all-brick construction and have concrete front porches and beautifully terraced yards with brick retaining walls.

They contain spacious living rooms, large dining rooms, sun parlors with built-in book shelves and perfect kitchens with the complete cabinet equipment, including Quality insulated ranges and Westinghouse refrigerators.

**School Is Near.**

The homes are beautified with natural trim throughout. They are outfitted with cedar closets, colored tile baths and large recreation rooms with stippled walls. They are thoroughly screened, metal weather-stripped and equipped with built-in garages.

Their location in the 2400 block of Thirty-ninth street northwest is in a high, healthful section of select homes, 10 minutes from Dupont Circle and a half-block from a new school. They are reached by driving out Massachusetts avenue to Wisconsin avenue, north to Calvert street and left to Thirty-ninth street.

**Rapid Sales Are Predicted.**

Rapid sales are forecast for these homes, as they are "B. H. Gruver Built." This term means excellence in construction and planning. Mr. Gruver's successful career as a builder of thousands of homes backs the trademark. The remaining reasons are to be found in many details of refinement and equipment.

Mr. Gruver has been one of the foremost builders of homes for more than a quarter of a century, and has established entirely new standards of value. He has produced substantial savings to the purchasers in these homes, surpassing the long established standards of his organization.

# Abbie Mitchell Here October 24

## To Open Concert Series of Howard U.

Abbie Mitchell, lyric soprano, whose last appearance here was in support of Helen Hayes, in "Coquette," will open the Howard University concert series Tuesday, October 24, the management announced yesterday, under auspices of the school of music, which will present five other artists during the season.

Miss Mitchell, a native of Washington, now is head of the vocal department at Tuskegee Institute. She will be followed by Harry Gil-Smythe, pianist, in his first concert appearance since graduation at the university.

Marguerite Melville Liszniewska, an American-born pianist, head of the piano department of the Cincinnati Conservatory, will be heard January 9, and Marian Anderson, contralto, February 20, followed March 6 by Gertrude Martin, young violinist of New York. The series will close March 27 when the chamber group of the National Symphony Orchestra, under personal direction of Hans Kindler, will appear in orchestral concert. Roy Wilfred Tibbs, head of the piano department at Howard, will be soloist.

# Iron Workers Announce Fight for Local Unions

Youngstown, Ohio, Oct. 7 (AP).—The Amalgamated Association of Iron, Steel and Tin Workers will make formal demand on all steel companies for recognition of its local unions, Jean Blair, organizer, announced here today.

The Amalgamated Association is affiliated with the American Federation of Labor.

Corner
Broad Branch Rd. and Oliver Street
Chevy Chase

New center-hall plan brick, 6 rooms, 2 baths, sun parlor, large porches, finished attic and built-in garage. Convenient to churches and schools.

Price $11,950

Open All Day Sunday
Evenings Till 9 P. M.

FOR 2 FAMILIES
Near Georgia Ave.
8 ROOMS, SEMI-DETACHED
5012 9th Street N. W.

8-room, semi-detached, all-brick home, with covered, concrete front porch, in Petworth, 1 block from Georgia Ave., stores and transportation. Can be easily arranged for 2 families. Tile bath with built-in tub and shower; all modern improvements, built-in garage, bright, spacious rooms. This represents one of the outstanding values in this location. Only $9,250. Terms to suit.

SEE THIS HOME TODAY
Open Until 9 P.M.
CAFRITZ
14th & K Dist. 9080

# Kenwood, Md., Home Sold to James P. Burns

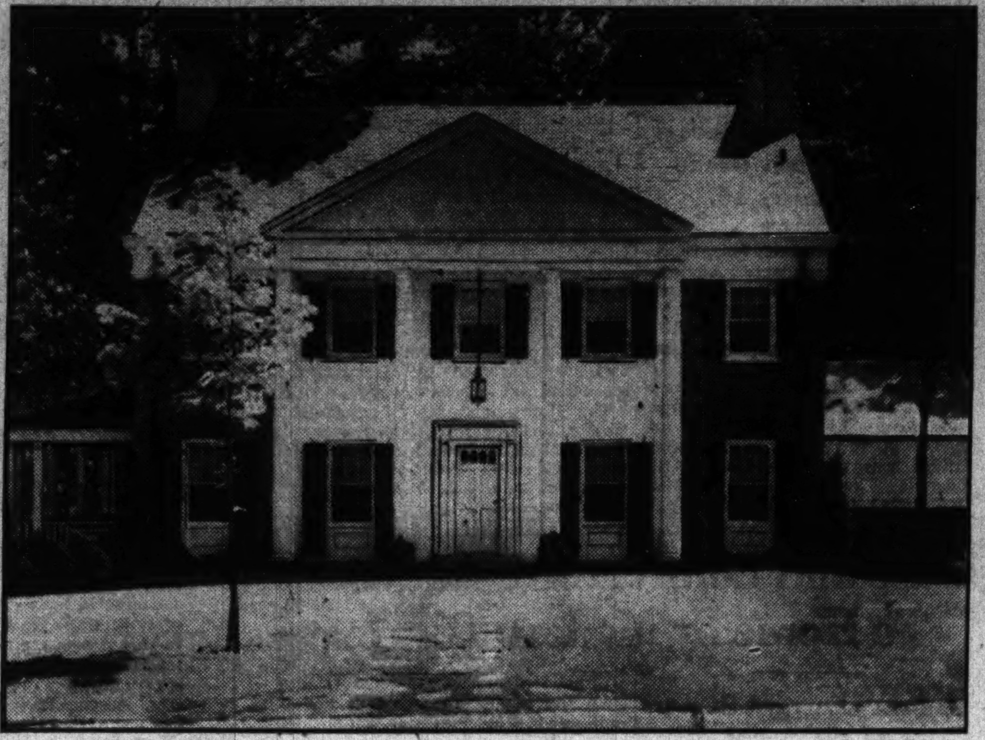

Post Staff Photo.

*Formerly owned by Charles R. Mathison, the home at 12 Kennedy drive, in Kenwood, Md., has been sold through Boss & Phelps to James P. Burns.*

# Quietness.

*Taken from The Christian Science Monitor.*

Among his exhortations to the Thessalonians, Paul included the admonition, "Study to be quiet." In these troublesome times all might do well to take this advice to heart. A dictionary defines "quietness" in part as "freedom from noise, agitation, disturbance or excitement."

To "study to be quiet" does not mean to be dull or to lack life and animation, as is sometimes thought. Neither does it mean to be passive, for passiveness is an inactive mental quality which may be influenced by every wind that blows; it is a state of thought which sometimes submits to suffering, it may be from a sense of fatalism.

True quietness comes from a spiritual stillness which denotes steadfast anchorage, a holding to something which can not be moved by outward turmoil. We all know the confidence which genuine quietness inspires; we feel instinctively that it evidences a grasp on essentials which will help and guide in difficult situations.

Foreseeing a great conflict, Mary Baker Eddy said (Science and Health, With Key to the Scriptures, p. 96): "This material world is even now becoming the arena for conflicting forces. On one side there will be discord and dismay; on the other side there will be Science and peace." Further on in the same paragraph we read, "These disturbances will continue until the end of error, when all discord will be swallowed up in spiritual Truth."

How necessary, then, that we should gain the inward assurance and understanding of the allness of God which enables us to abide on the side of "Science and peace!" No good has ever been accomplished by mere excitability. Unless thought is quiet and any sense of disturbance stilled, it is difficult to form sound judgment. We are all familiar with such words as, "When I came to think it over more calmly."

Adherents of Christian Science are grateful that through the understanding and application of its teachings they are gaining the true sense of quietness; they are learning how to keep their thinking free from the disturbances and agitations of the material world.

It is teaching them that true substance can never be lost or destroyed, because it is of God; that the operation of the immutable divine law is gathering out of human consciousness to be destroyed all things that offend, and will ultimately bring all into conformity to its divine mandate.

In Christian Science one of the synonyms for God is "Principle." Since God is infinite Principle, and is good, good must be the cause or source of all that really exists. What a revelation—that God, Principle, infinite good, is the only cause, and does not send forth any evil! To gain a knowledge of this great fact and to realize that the real man is forever at one with this divine Principle—that this relationship can never be broken or disturbed—gives indeed a sure anchorage.

According to individual understanding, this great fact can be demonstrated here and now. Over and over again our great Master proved that no material condition could overrule the law of harmony; and we have His specific injunction to follow in His footsteps.

The quietness which comes from the understanding of man's at-onement with God, good, is as a beacon light in the world. It answers to the call of Truth which is reaching to the four corners of the earth, to every phase and condition of human thinking; it is the means by which the "Peace, be still," is spoken to the agitation and disturbances of the material world.

The quietness which is born of this understanding has divine authority and inspires confidence. It quells the panic into which humanity feels itself thrown when it finds those things being shaken which it had hitherto considered unshakable. A material concept of security and its false supports must inevitably be overthrown.

In "Retrospection and Introspection" Mrs. Eddy writes (p. 93), "The best spiritual type of Christly method for uplifting human thought and imparting divine Truth is stationary power, stillness and strength; and when this spiritual ideal is made our own, it becomes the model for human action."

This is a wonderful ideal, one which is well worth striving for. As we strive to attain to it we realize the fulfillment of God's promise, given through the prophecy of Isaiah: "The work of righteousness shall be peace; and the effect of righteousness quietness and assurance for ever. And my people shall dwell in a peaceable habitation, and in sure dwellings, and in quiet resting places."

# Notable Art on Display Soon at Studio House

The opening art exhibition in the new studio house at 1614 Twenty-first street northwest, adjacent to the Phillips Memorial Art Gallery, about October 15, will be one of the most important art events this season.

Among the pictures to be exhibited are those by such well-known artists as George Luks, Bert Field, Speicher, Mangrazite, Morris Kantor, McFee and John Carroll. The exhibition has been made possible through the courtesy of the Rehn Gallery in New York.

# Real Estate Personalities

H. Clifford Bangs, president of the Washington Real Estate Board, announced yesterday that the annual meeting would be held tomorrow night at 2400 Sixteenth street northwest.

Tom Lake, sales manager for L. E. Breuninger & Sons, realtors, will take a vacation this week.

Horace J. Donnelly, jr., has been named vice president in charge of sales at the North Washington Realty Co.

Joe Marthe, publicity representative of the Washington Real Estate Board, is in Emergency Hospital, recovering from injuries received in an automobile accident.

H. E. Calisch, of the brokerage sales department of Shannon & Luchs, spent two days recently at Richmond.

Vincent Madden, of the rental department of the B. F. Saul Co., has returned from a two weeks' vacation at Parris Island, S. C.

Paul T. Stone, home builder, has added W. D. Stevens, architect, to his staff.

# Necessity of Painting Dwellings Stressed

A warning to property owners to examine their homes now for danger signs that mean deterioration and ultimate destruction by weather has been issued by national headquarters of paint and varnish industries.

Depression-delayed painting jobs should be done immediately, it was pointed out, and property owners should check over their dwellings for "danger spots"—places which have gone through four, five and even six years of harsh exposure.

# Knights of Columbus Plan Bingo Party

Spalding Council, Knights of Columbus, is not afraid of the jinx of Friday, the 13th. On that date the Council will hold a bingo and card party at the clubhouse, at 918 Tenth street northwest.

John C. Huppmann, chairman of the committee, expects several hundred members and their friends.

## Sales Manager

Harris & Ewing.

*H. M. BRUNDAGE, JR., General sales manager of the Washington Gas Light Co., who will direct the Electrolux gas refrigerator retail sales campaign.*

# Appomattox to Draw Many to Field Trials

Lynchburg, Va., Oct. 7 (Spl.).—Beginning Tuesday morning and continuing through the evening of Friday the fourth annual field trials of the Piedmont Fox Hunters' Association will attract more than 100 sportsmen to Appomattox.

The events will open with a derby for hounds 2 years old and under. The all-age stakes will be run the following three days. In addition the association will hold a bench show on the country courthouse green Wednesday afternoon. Dances have been arranged by residents for Wednesday and Thursday nights.

Judges will be Dr. Fresia Jones and L. N. Jeter, jr., of Richmond; Jack Carpenter, of Greenwood; C. D. Covington, of Vera, and T. N. Snow, of Clover. W. C. Blackwell, of Sweet Briar, will be master of hounds.

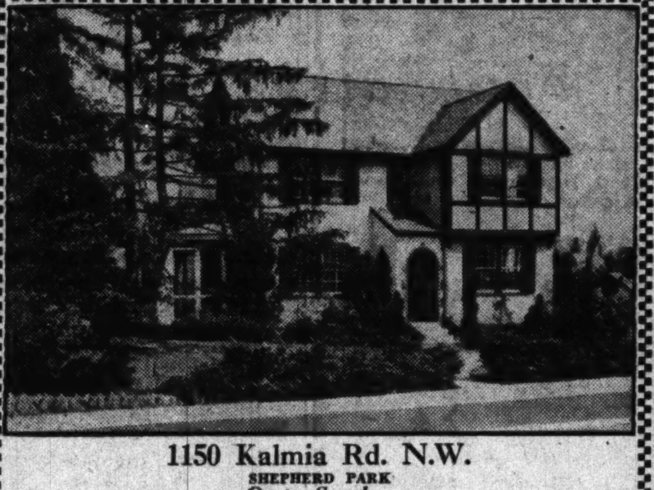

1150 Kalmia Rd. N.W.
SHEPHERD PARK
Open Sunday

Charming center hall detached home built by L. E. Breuninger & Son containing six rooms, two baths, oil heat and Frigidaire. Located on large corner lot, beautifully landscaped. An excellent value.

Donnelly & Plant
1374 Park Road N.W. COl. 0838

SUPERLATIVES . . . . Are Needed

to describe the charm, architectural beauty, and refinement of detail of this gem of a new brick detached home, built to appeal and TO BELONG to a purchaser of artistic discrimination.

It's a seven-room home, with two baths—in the loveliest of settings . . . Features that you would expect to find only in a custom-built home . . . including THE NEW STANDARD OIL CO.'S AUTOMATIC HEATING UNIT for house and water heating, and a MODERN ELECTRIC KITCHEN . . . the smartest, finest appointed home ever offered in Washington at the price!

YOU BE THE JUDGE!

4421
36th St. N.W.
WEST OF CONN. AVE.

Open Daily

Conn. Ave. to Albemarle St. (at traffic light), west one block to 36th.

FISCHER & COMPANY
1427 Eye St. N.W. Dist. 0566

A Home You Will Love at First Sight!

$8,950

7110 NINTH ST. N. W.
(Between Dahlia and Elder Sts.)

This charming detached home of brick and frame construction with slate roof is one of the most tempting buys on the present market.
6 lovely rooms, bath with built-in tub and shower, breakfast nook, up-to-the-minute kitchen with linoleum floor, covered porch. Artistically landscaped lot. Garage.

OPEN TODAY

Drive out Georgia Ave. to Elder St., east to 9th St.

WM. H. SAUNDERS CO., INC..
1519 K St. Dist. 1015

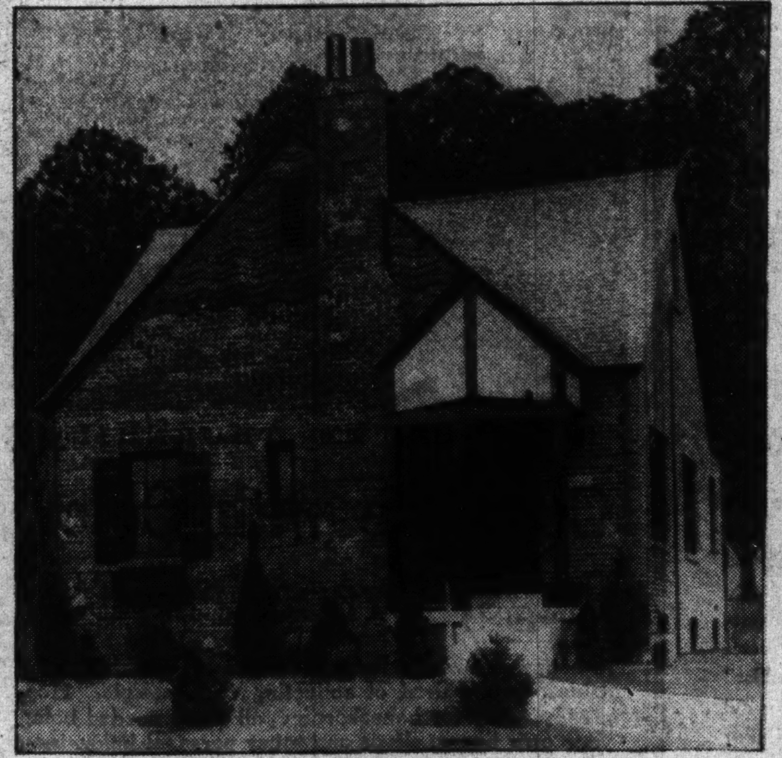

ELECTRIC HEALTH KITCHEN HOME

An Amazing Value at $6,950

This Quality Detached Brick Home Is the Outstanding Buy You Have Long Awaited . . .

1806 28th St. S.E.
OPEN TODAY

Drive out Pa. Ave. across bridge to 28th St. S. E., turn right to property.

Don't fail to see its interior arrangement and artistically landscaped surroundings . . . And don't fail to see its spotless kitchen with newest type electric range, electric refrigerator and many delightful features to interest the discriminating homeseeker. Bright, well-proportioned rooms, tiled bath, log-burning fireplace . . . Every convenience to make a really livable home.

U. S. RANDLE
2515 Pa. Ave. S.E. Owner and Developer Lincoln 1879

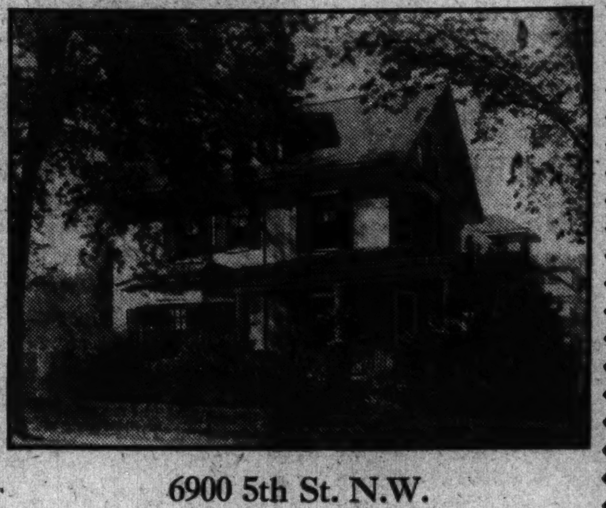

6900 5th St. N.W.
(Near Takoma Park, D. C.)

Price $10,250

This substantial detached home on a beautiful corner lot, 50x114, covered with lovely shade trees, shrubbery and grape arbor is most homelike. Large front porch, wide reception hall, living room, dining room, kitchen and pantry on first floor. Four large bedrooms, sleeping porch; also finished room in huge attic. The entire house has been redecorated inside and out, and equipped with Magic Chef range and Kelvinator. Convenient to bus and car lines, stores, schools, churches and library. Especially adaptable to use of physician, dentist, or the family which requires spaciousness and homelike atmosphere.

See This B-A-R-G-A-I-N Today

Realty Associates, Inc.
1506 K St. N.W. Realtors National 1438

UNPRECEDENTED VALUE!

6, 7 and 8 Room Semi-Detached Homes 20 Ft. Wide

MICHIGAN PARK
4418 14TH STREET N. E.

Every feature of construction and finish will convince you that these are truly out-of-the-ordinary homes . . . They ARE different—see them and judge for yourself . . . two ultra-modern baths, recreation room, garage. Convenient to bus and street cars, parochial schools and churches.

Open Today

1003 K St. N.W. Lewey Inc. REAL ESTATE District 3625

Beautiful Home At A Sacrifice!

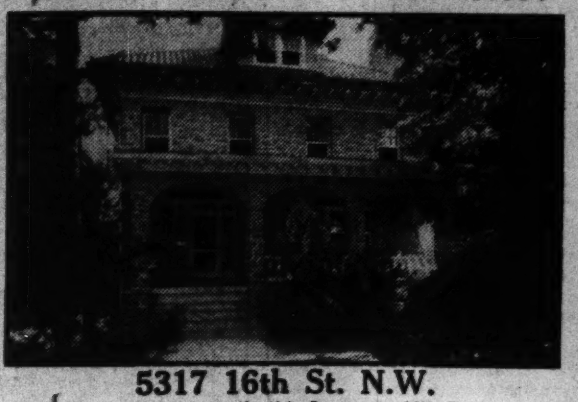

5317 16th St. N.W.

To settle an estate promptly this fine upper 16th St. home must be sold at once. Stone construction, 11 rooms, 3 baths, 2-car stone garage. Large, beautifully landscaped lot.

Any Reasonable Offer Will Be Considered.

Open All Day Today

CHAPIN B. BAUMAN
Attorney for Estate
600 F Street N.W.

Reduced Nearly 50%

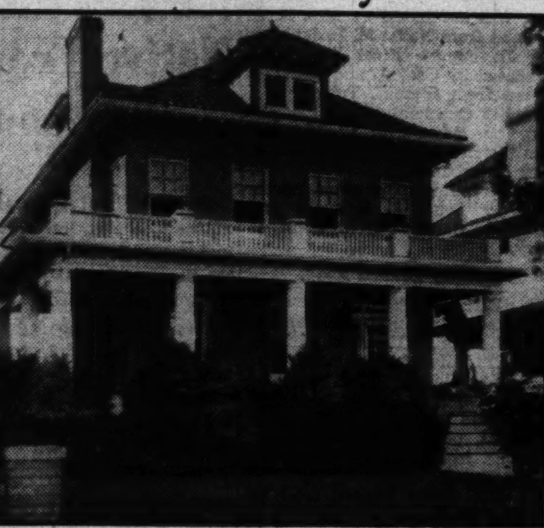

Overlooking Rock Creek Valley

5914 16th St. N.W.
Thoroughly Modernized

Never before has a more remarkable value in an imposing detached brick residence been offered at a price equal to this. Situated on a beautifully shaded lot, landscaped with abundance well grown shrubbery, it is as modern as the NEW HOME BUILT TODAY. There is a large entrance hall, commodious living room with open fireplace, dining room, sun room, newly equipped kitchen. The second floor has a huge master bedroom (26x18), four other desirable bedrooms and two baths. Attic with large cedar storage room. Maid's room and bath. Has hot-water heat, BRAND NEW OIL BURNER, handsome electric fixtures, hardwood floors, screens, 2-car garage.

Priced to Sell Very Quickly

Open Today and Evenings

L. T. Gravatte
729 15th St. N.W. Realtor National 0753

FIRST OFFERING
CLEVELAND PARK

THIS modern semi-detached brick home, having an attractive living room with open fireplace, bright cheerful dining room, sun room with southern exposure, kitchen and pantry.

Four Bed Chambers—Two Baths

The equipment is complete, including screens, weatherstrips, blower with thermostat control for hot water heating plant.

Located in a quiet street of refinement, corner property, high elevation, convenient to transportation, stores and schools without the danger of crossing highways.

Completely redecorated and priced at the astounding figure—

$11,450

Terms Will Be Considered

3048 Rodman St. N. W.

Out Conn. Ave., turn left at Broadmoor Apartment

Will Be Open for Inspection From 9 Until 9

ARTHUR CARROLL
Georgia 8895

# Oil Heat Adds To Conditioned Air Efficiency

### Benefits of Combination Counted in Comfort, Health and Thrift.

The benefits of an air-conditioning system, combined with an oil-burner, are many, according to an extensive survey by General Electric Co., engineers. The combination provides comfort to the home or office building at all times. By means of air conditioning, the air is maintained at a condition which will afford the greatest comfort. It is of just the proper degree of warmth and contains just the correct amount of moisture to maintain the body in as nearly a constant condition of equilibrium, between heat gain and heat loss, as possible.

Its slight motion wipes away the film of air, which otherwise normally surrounds the body, and permits this conditioned air to come in close contact with the body. The nose and throat do not feel dry and parched. The temperature never becomes so high as to be enervating in its effect. Neither does it become so cool that it produces a chilling sensation.

Drafts and cold spots no longer exist, they say, since the entire space is evenly and comfortably warmed. Smoke is no longer a nuisance and, in the morning after a party, stale odors do not remain in the home or building.

**An Aid to Health.**

Overheated, dry air is blamed for lessening resistance of persons to air-borne infections, such as the common cold, bronchitis and pneumonia. Germs are freely transported from place to place by floating dust particles, and since conditioned air contains but little dust, most of the bacteria have no free carrying agent.

In the air-conditioned home the nearly even air currents warmed to proper temperature by the oil burner, circulating between the ceiling and floor, protect the health of children playing on the floor.

The temperature at the breathing line in a radiator-heated home is no indication of the temperature at the floor line. This is due to the stratification of the air when not kept in motion by mechanical means as in the air-conditioned home.

**Preserves Buildings.**

The oil-burner and the air-conditioner combined will materially aid in the preservation of the building structure and the contents.

Dry air is extremely hygroscopic, absorbing moisture from every possible source in its attempt to become saturated. The resultant drying-out process, when continued over a period of time, will materially affect the condition of many articles within the home, as well as of the building itself. All hygroscopic material, such as wood, rugs, paintings and bookbindings, must be maintained in nearly stable condition as regards moisture content if the material is to be kept in good condition.

Air conditions most beneficial to the human being are also beneficial for these materials, and will maintain them at or near the correct moisture content.

**Dust Eliminated.**

Excessive humidity, on the other hand, is just as deleterious in its effects, but in the opposite manner. It causes wood to swell and warp. It is responsible for mildew on books and paintings and for the rotting of rugs. Air conditioning maintains the correct conditions of temperature and humidity at all times.

Dust is of the greatest annoyance in a home, causing undue cleaning bills and constant wear of house furnishings. Dust particles float freely in dry air because of the lightness of the individual particles.

The presence of adequate humidity in the air aids in keeping floating dust particles in the air at a minimum, since the moisture in the air condenses on the dust particles.

## Edward Davison Heads Seniors of American U.

Edward Davidson, Cherrydale, Va., was chosen head of the senior class of American University's college of liberal arts at a recent election. Henrietta Goodner, also of Cherrydale, was elected vice president.

The new secretary of the class is Dorothy Baker, 1706 Monroe street. Robert Parker, Cumberland, Md., is treasurer.


UNITED STATES OIL BURNER

QUIET—SAFE ECONOMICAL

*The Modern Method of Heating Your Home*

Visit Our Showroom For a Demonstration

MAURICE J. COLBERT CO. INC

1908 M ST. N.W.

District 3626-3627-3628

*"Heating Homes More Than 30 Years"*


## Oil Furnace and Winter Conditioner Leave Cellar Tidy

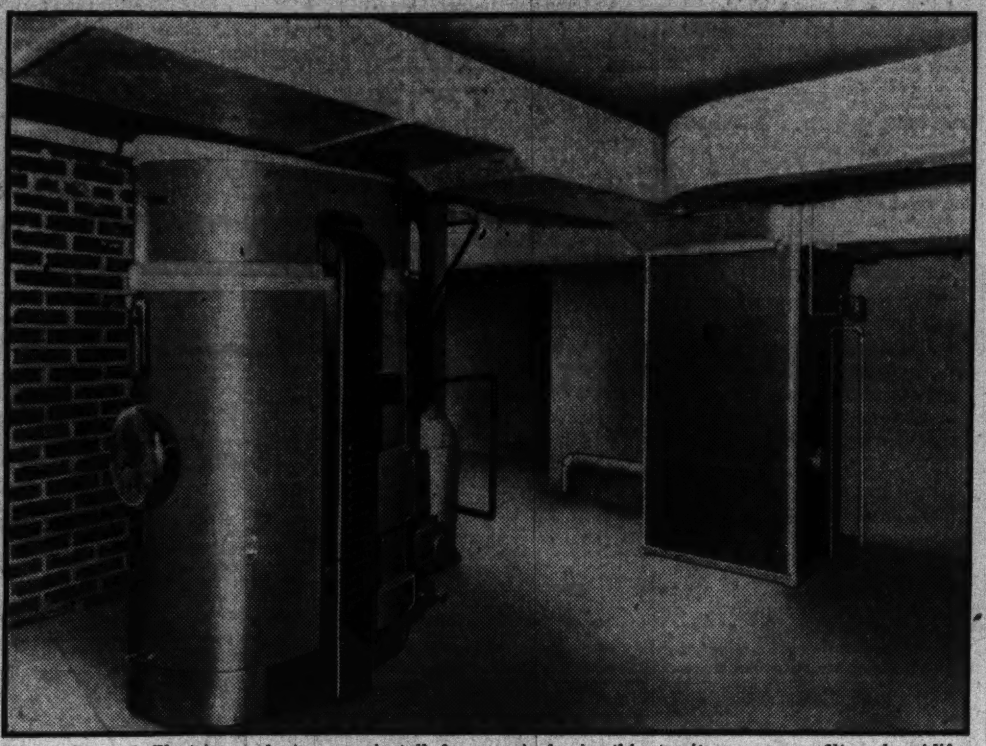

*These General Electric products, now installed extensively in this territory, warm, filter, humidify and gently circulate the air.*

# Three Parties In Argentina Create Militia

### Politics Assume Warlike Air, With Nazi Troops Taken as Model.

Buenos Aires, Oct. 7 (AP).—Each of the three major political parties in Argentina is forming its own militia—drilled and armed in a manner similar to Fascist units—to lend coordinated aid to the party in case of need.

Socialist Red Guards are patrolling party rallies to disperse any trouble makers from other camps. The Radicals, dethroned by the 1930 revolution, are organizing a National Civic Militia on a country-wide scale.

Both point, in extenuation, to the quasi-military Legion Civicia, formed by Gen. Jose Uriburu to give civil support to the objectives of the revolution but now uniformed and politically conservative.

The Legion Civica copied mildly an Italian Facist pattern. The success of Hitler's storm troops in Germany taught the effective use of drilled laymen in militant politics.

From Chile, which borrowed Argentina's civil legion idea after the recent political chaos and then saw factionalistic offshoots develop, came impetus for the new play of party armies here.

Socialists and radicals declare their militias are being formed in sheer political self-defense against the Legion Civica.

Perfection of political militias and consequent militarization of politics would tend to magnify elements of civil war in countries where the line between orderly partisanship and outright revolt has often been vague. Since groups corresponding to the Legion Civica now exist in most South American nations, development of political militias here is being watched closely by all of them.

## Dr. Maranon Fails On Spanish Cabinet

### Madrid Law School Dean Urged to Try Hand.

Madrid, Oct. 7 (AP).—Dr. Gregorio Maranon followed the example of two others today when he abandoned in despair an attempt to form a new cabinet acceptable to all factions.

First reports said President Alcala Zamora had called in Adolfo Posada, dean of the Madrid Law School, and urged him to undertake the task.

Before Dr. Maranon was called yesterday, Sanchez Roman and Jose Manuel Pedregal had tried and failed.

## Willard Mack's Mother Dies in California Home

Beverley Hills, Calif., Oct. 7 (AP). Mrs. Mary Agnes McLaughlin, 80, died today at the home of her son, Willard Mack, actor and playwright.

She had lived with her son since the death of her husband nine years ago. She is to be buried by his side at Rosebud, Alberta, Canada.


Install it—forget it—your house stays warm and your saving goes right on

*(At left) Cross-section view, showing revolutionary new way the G-E Oil Furnace burns the oil, gets more heat out of it. "Impact-expansion" atomization breaks the oil into a finer mist than ever possible before.*

WITH the old-fashioned way of heating a house you had to keep thinking about the furnace almost constantly. With the new-fashioned G-E Oil Furnace way you *never* have to think about it.

Actually the G-E Furnace is not an oil burner at all. It's not an attachment you put inside a boiler intended for some other kind of fuel. It's a complete oil furnace, with a steel boiler specially designed for oil fuel. It is designed and built as one coordinated unit by General Electric Company, after five years of scientific research.

So good-looking is this furnace that you'll want to turn your cellar into a recreation room right away. And beautiful as is its appearance, the way it works is even more beautiful.

No soot, no dust, no noises. No feeling too chilly one day and too warm the next. Automatically (without thought or effort on your part) the temperature stays where you want it. All the hot water you want, too—winter or summer—at a big saving. In the summer, only the water is heated.

The day you install the G-E Oil Furnace your expenses go *down*, not *up*. Savings on fuel usually average 20% to 50%.

How is this possible? Through the unique design of the furnace itself. And through a new atomizing principle called "Impact Expansion." This principle enables the furnace to burn a cheaper grade of oil—and makes it get a lot more heat out of that oil. Each tiny drop is broken down into millions of microscopic particles. And so each drop goes a lot further.

This furnace is used with steam, hot water or vapor systems. In homes having warm air ducts it is used as part of the G-E Air Conditioning System. No need to wait. Special G-E payment plan makes it easy to buy right now.

Don't delay seeing this remarkable furnace. We invite you to come in today.

GENERAL ELECTRIC OIL FURNACE
Air Conditioning Dept., 570 Lexington Ave., N. Y.

GENERAL AIR CONDITIONING CORP.
1509 Connecticut Avenue

Telephone: North 0403 — Open Evenings

GENERAL ELECTRIC AIR CONDITIONING FOR SUMMER, WINTER AND YEAR ROUND


# Air in Motion Aid to Health

### Engineers Evolve Method to Clean Atmosphere Inside of Home.

We're always doing something about the weather or, more actually, because of it. In the summer we wear light clothing, in the winter, heavy. Almost daily we try to figure out what the weather will be tomorrow. In winter we catch colds, and in the summer some of us have hay fever.

Mother Nature compensated for these eccentricities by building our powers of resistance to extreme outdoor conditions, but she didn't take into account the fact that we could not subject our bodies to the unnatural conditions indoors without harm.

She did not figure on the filth and disease of big cities, on the tendency of human beings to live in congested areas and to spend about 90 per cent of their lives indoors.

**Bred to Live in Open.**

Mother Nature bred the human animal to live out of doors, and just when she had trained us, we moved indoors and the work had to be done all over again. During the lengthy period that is required by Mother Nature to readjust our bodies to the different conditions indoors, we discovered that we could help ourselves. We found first that we could make our homes warm in winter. But this artificially heated air was dry and uncomfortable.

"We found the reason for this was because air would only hold just so much water at any given temperature," say engineers, "and that the amount of water the air would hold depended upon the temperature. We found that the air was like a sponge, in that it would pick up all the water it could hold. So we added moisture to the air and made ourselves more comfortable.

**Air Needed Movement.**

"We found the air needed movement. The warm, humidified air was a great improvement, but by setting it in motion it contributed even more to our comfort. And we also found that we could clean the air and keep it clean. This was a big advantage, particularly in the city with all its dust.

"Of course, this didn't happen in a day or a year, but as the result of many years of patient study and experiment. Tables and charts had to be made up and definite laws worked out. Today we are able definitely to say that a certain temperature, a certain range in relative humidity, and a certain velocity of air movement is necessary for greatest comfort and health.

"We have found out how to do something about the air—indoors!"

## Bolivian Planes Bomb Paraguayan Supplies

La Paz, Bolivia, Oct. 7 (AP).—The army chief of staff in a communique here said Bolivian airplanes engaged in an "effective" bombing raid on Paraguayan supply bases in the Nanawa and Arce sectors of the Gran Chaco area.

## Air-Conditioned Homes Have Livable Basement

The basement of the modern air-conditioned home is no longer a place for miscellaneous storage, but is converted in most cases into a pleasant living space, or a game or recreation room. To create truly comfortable and healthful living conditions in these spaces it is essential that conditioned air be supplied in every case since otherwise there is danger of dampness and unevenness of temperature.


*Let Summer spend the winter in your home!*

INSTALL . . .

KLEEN HEET

*Automatic Electric Oil Heating*

*Complete Installation* $395

Washington's Oldest Oil Burner Dealer. Hundreds of Satisfied Customers.

WILLIAM CONRADIS CO.
INCORPORATED

1013 12th St. N.W. — NAtional 1778



BALANCED . . . HEAT

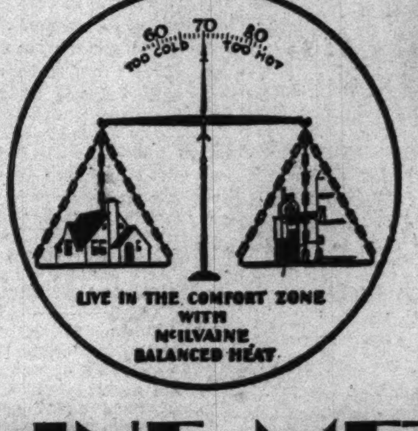


. . . *The* McILVAINE METHOD *of* OIL HEATING

*Automatically Keeps An Absolutely Uniform Temperature Within the Home by Means of its Exclusive Feature*

• AUTOMATIC FLAME CONTROL •

Free yourself from the hazard of fire or explosion which is possible with other types of oil or gas heating methods. Your property and family are too valuable to face this risk.

Take advantage of the astounding savings in fuel consumption that The McILVAINE burner makes possible . . . savings as high as 36% on oil, and 68% on gas and in some cases more—compared to most oil or gas burners—and a substantial saving to users of coal.

The McILVAINE maintains an even temperature indoors hour after hour and day after day all winter long. Unlike all other heating systems, the McILVAINE method of oil heating maintains the entire heating plant throughout the house at a steady, even heat. This is done by means of a perfected heat regulator which insures exactly the right size of flame in a new type of burner that never quite goes out, yet almost never is required to fire at full capacity. Almost imperceptibly, the McILVAINE flame is slightly increased or diminished by this automatic regulator and balanced heat is maintained, enabling you to live in the comfort zone all winter long.

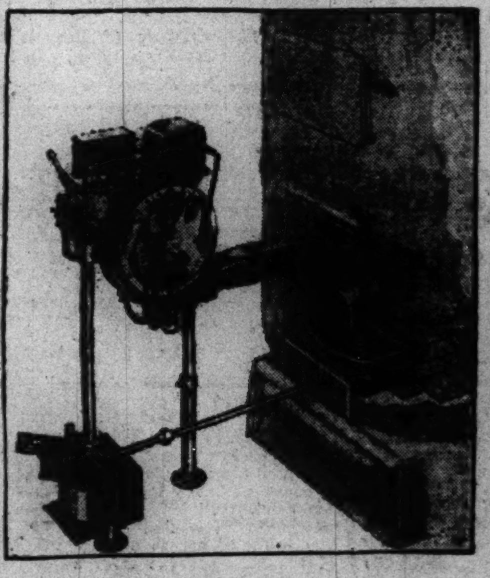

An Installation of the New McILVAINE

*No Gas Pilot*
*No Electric Ignition*
*No Fire or Possible Explosion*
*Clean—Odorless —Smokeless*
*Graduated Flame Automatically Governed*

*Outstanding Advantages of the McIlvaine*

. . . Moderate first cost, and low operating costs due to savings as high as 36% in fuel consumption.
Controlled, continuous flame automatically varied in size to meet outside temperature changes.
Elimination of dirt, smoke, dust and ashes.
Absolutely no fire hazard. Approved by the National Board of Fire Underwriters.
5-year guarantee saves maintenance costs.
The McIlvaine has been proven efficient and dependable by years of service in thousands of installations.
No yearly models to make your burner obsolete in a year or two.
Complete and continuous circulation throughout the heating system at all times.

If you are using any other type of burner—Gas, Coal or Oil—consult us as to the savings and satisfaction assured by the McILVAINE OIL BURNER. Let us show you a Mc ILVAINE in operation.

*Call or write for free booklet, "Balanced Heat.*

THE SHULL SALES CORP.

Conduit Road and Eliot Pl. N.W. — Cleveland 5810

# Oil Burner Air Conditions In New Plant

### Combined Operation Costs Less in Fuel and Doctor's Bills.

Not unmindful of the torrid summer just past and the cold winter to come, Washingtonians are taking advantage of the between seasons to improve the heating and air-conditioning plants of their homes.

Never before has Washington's famed summer heat presented such a problem to Government officials and their staffs, held in the city during the past months by the furious pace of the recovery program.

Heretofore they have made their escape by flocking to the numerous nearby resorts. But not this summer, and the result is air conditioning systems are receiving as much consideration at this time as heating systems.

It is well that such a situation has arisen for it is the boast of architectural engineers that the combined operation of air conditioning and oil burning plants results in lowered fuel costs and greatly improves the comfort of the home.

**Indorsed by Health Officials.**

Health officials throughout the country have indorsed this combination as one which tends to greatly reduce the hazard of colds, grip and other winter sickness.

With the combination in operation the winter air is warmed, humidified, filtered and gently circulated throughout the house. With such a system practically all the dust is removed from the air, greatly reducing germ-carrying particles.

Beauty experts have testified that such an air condition in the home tends to keep the skin and hair fresh and alive looking.

Interior decorators say that the well-balanced air will keep furniture from shrinking and falling apart. Draperies, curtains, and rugs will last far longer than in the ordinary home, they say.

In the summer time the conditioning system maintains the above advantages, in addition to keeping the home cool and comfortable. Cool air is brought into the home at night, and during the day the windows are kept closed. The air that has been brought into the house during the night is circulated, and as it passes through the cooler parts of the house it maintains its temperature.

**Sticky Feeling Removed.**

The air movement itself relieves the sticky, sweltering feeling so familiar to Washingtonians.

These heating and air systems are not only beneficial to health and the pocketbook, but usually create a recreation room when installed.

Compact, clean and noiseless, these combined systems take little space, and the housewife welcomes the added room. In most instances a play room is provided for children and parents as well.

Local building companies have studied the benefits of such a system and in the majority of cases are installing them in the better homes.

## Hundreds Homeless In Rio Grande Flood

Tegucigalpa, Honduras, Oct. 7 (AP).—Several hundred persons have been made homeless by flood waters of the Grande River, which went out of its banks Wednesday night. No casualties have been reported.

## New Ninth Street Theater Opens

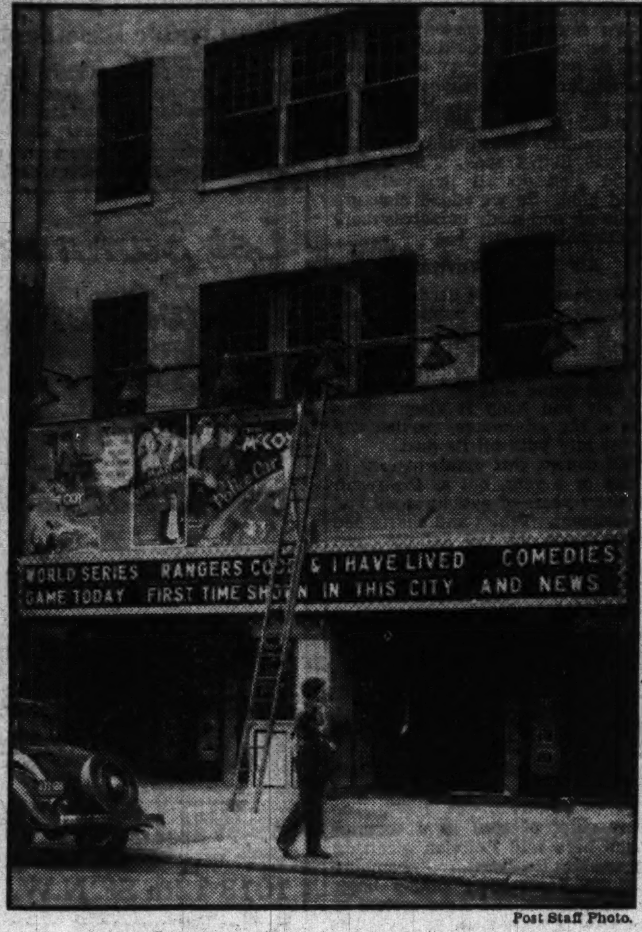


Post Staff Photo.

*The Roosevelt Theater, situated in the heart of the Ninth street theatrical district, designed by B. E. Freund and built by D. E. Nichol.*

# "Billy" Sunday To Conduct Revival Here

### Services October 17-23 to Honor Anniversary of Mission.

A city-wide revival campaign will be conducted by "Billy" Sunday and Homer Rodeheaver here the week of October 17-23 in celebration of the forty-ninth anniversary of the Central Union Mission.

Sunday and Rodeheaver volunteered to come here out of friendship for John S. Bennett, mission superintendent, and Mrs. Bennett.

Leaders predicted more than 10,000 persons would participate in numerous rallies planned. The revival will begin at National City Christian Church, Thomas Circle. Sunday will preach there four nights beginning October 17.

The revival will be climaxed by the mission's annual banquet, October 21, in the Raleigh Hotel.

Rodeheaver and Dr. W. D. Paul, another evangelist, will lead a series of follow-up meetings.

They will appear the morning of October 22 at the National Baptist Memorial Church, in the afternoon at Calvary Baptist Church, and at night at both the Chevy Chase Presbyterian and Gunton-Temple Baptist Churches. The final session will be held October 23 in United Brethren Church, 1700 North Capitol street.

The Mission Glee Club will sing throughout the campaign, while members of Vaughn Bible Class, Calvary Church, will be ushers

## Daniel Sullivan Named Chairman of Council

The Student Council of Catholic University, composed of presidents of classes of the schools of the university, last week elected Daniel Sullivan, of Baltimore, Md., president of the senior class of the college of arts and sciences, president and chairman of the council for the coming year. Mr. Sullivan appointed the committees for the season and prepared the way for the annual frosh-soph tug-of-war in the university stadium next Sunday morning.

## Gasoline Used to Fire Furnace; Man Injured

Harrisonburg, Va., Oct. 7 (Spl.).—Roland E. Tutwiler, 32, head of a motor company here, is in a serious condition at Rockingham Memorial Hospital, from burns suffered this morning when he poured gasoline into his furnace, thinking it was kerosene.

He is burned from head to foot. He managed to beat out the flame, then shouted to his wife for help. The explosion split a door in the cellar.

New offers appear every morning in Post Classified Ads. Get in on this field for quick response. Just phone National 4205.

# Small Bakers Will Organize Trade Group

### Cooperative Purchasing of Raw Materials Is Planned.

Urgent need of concerted action by independent bakers if they are to compete adequately with larger concerns was stressed last night in a call for a mass meeting to complete organization of a bakers association.

B. G. Wilkinson, jr., secretary and counsel of the Community Bakers of Washington, announced the meeting for Wednesday night at the Riggs Branch Bank Building, Fourteenth street and Park road northwest.

Group action will aid bakers in securing better purchase prices for raw materials as well as being a method of meeting criticism of increases in the prices of baked gods, Wilkinson satid. A primary purpose of the organization will be to make it clear to the public that increased prices are due to a rise in commodity prices.

Cooperative purchasing will be discussed at the meeting, it was announced.

Wilkinson denied the group was anything but a voluntary association of independent bakers. A code for the independent bakers' interests also will be discussed.

# Nazis Demand Longer Aryan Ancestry Tree

### Seek Jewish Descent Ban Going Back to Era of French Revolution.

Berlin, Oct. 7 (AP).—No means are left untried by the Nazi party and its officers to give the Hitler government's orders for "racial purification" the most far-reaching effects. Aryan grandparents are no longer sufficient proof of full-blooded Teutonic descent.

Tracing Aryan blood as far back as three generations, as decreed by the government, does not suffice, said Dr. Astel, president of the Thuringian Bureau of Racial Research.

Addressing a meeting at Weimar, he announced the compulsory introduction of a "family tree," which must consist of four grandparents and their offspring.

"It will be made obligatory for each German to produce a genealogy going back to the time of the French Revolution," he said. "Thereby it will be impossible for anybody to marry unknowingly a non-Aryan."

Hand-in-hand with the "cleansing of the race" goes the gradual elimination of Jews from all walks of life.

"Jews have no right to game hunting" was the decision of the city administration of Bergzabern, which withdrew from a local Jewish firm the permission to issue fishing certificates.

In Goeppingen the communal council appointed a special commission "to keep Easten Jews off public markets."

The administration of the Berlin Stock Exchange has withdrawn admission cards from all brokers preparatory to reorganization with a restricted Jewish membership.

## Harlequins May Hold Playwriting Contest

The Harlequins, dramatic association of Catholic University, will meet on Wednasday night October 11. James Christianson, of Mishawaka, Ind., the new president, will speak. He will propose a one-act play-writing contest each month.

## Glee Club Increases Membership to 50

About twenty-five freshmen and upperclassmen tried out for the Glee Club of Catholic University last week and will join the 35 who composed the organization last year. A pre-Christmas concert tour is contemplated by Dr. Leo Behrendt, director. Frank J. Brennan, Mus. B., will continue to be the accompanist.

## Miss Mary C. Connor Will Give Lectures

Miss Mary C. Connor, educational director of the Washington Instructive Visiting Nurse Society, will conduct a course on the Field of Public Health Nursing in the School of Nursing of the Catholic University on Mondays at 4 p. m., and on Saturdays at 11 a. m. Miss Connor, a graduate of Columbia University Teachers College, will present in her course a comprehensive survey of the history and development of public health nursing and of public health.


ABC OIL BURNER

Is the Most Economical Method of Heating

*Since 1920 the Home's Most Faithful Servant*

**ABC PIONEER**

ABC is one of the first home rotary oil burners. There are other rotary burners, for imitation is the price of success. But no burner can duplicate ABC's oil saving economy—for basic patents protect ABC and you.

**EASY PAYMENTS**

Every one agrees that it is foolish to delay getting such an important necessity as an ABC, until one has surplus cash. For one never has. That's why folks pay for ABC as they paid for their car. Let us show you how easy it is to own an ABC.

*OPEN UNTIL 9 P. M.*

ABC OIL BURNER & ENGINEERING CO., Inc.
1722 H St. N. W. NAtional 2113

Complete Heating Service. Year around hot-water equipment with your present burner. Special Oil Burning Boilers. Complete Heating Plants and Air Conditioning. Estimates cheerfully given.

Our Factory Has Extended Our Special Offer for a Limited Time



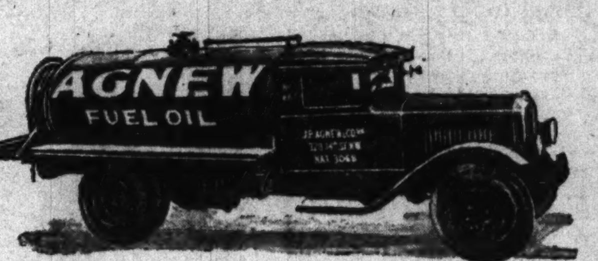


*"The Proper Oil for Your Burner"*

Regardless of the make of your burner, we have the proper oil and, furthermore, we make delivery in newly designed, beautiful trucks. You will be proud to have oil delivered in our bright, shining equipment—of course, they are metered.

Our Day and Night Service Awaits Your Phone Call—

National 3068 and Met. 4500

JOHN P. AGNEW & CO., Inc.

728 14th St. N.W.



FOR FUTURE COMFORT

ACT NOW

SILENCE IS GOLDEN

The INHERENT QUIETNESS of the Nu-Way "Genii" Automatic Oil Burner exists as the result of an unusually high combustion efficiency.

The measure of combustion efficiency is the ability to produce all of the heat possible from a given quantity of oil.

High combustion efficiency means low cost automatic heat for the home owner. And, cost of heating is second only to the quality of heat rendered.

The Radiant Comfort of the Nu-Way "Genii" Automatic Oil Heat is the highest quality in automatic heat. More heat with less oil.

Let us come into your home and tell you the story of automatic oil heat.

**"Buy your oil burning equipment from experienced heating and oil burning engineers."**

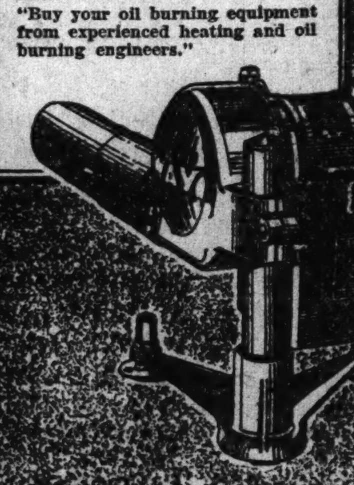


DOMESTIC SERVICE CORP.
1706 CONN. AVE.
Potomac 2048 WM. H. GOTTLIEB, Mgr.

$25 puts a fluid heat OIL BURNER in your home

JUST think of it. Only $25 cash puts a Fluid Heat Burner in your home. And you can have as long as 2 years to pay the balance. Also, Fluid Heat's price is just right for 1933 pocketbooks.

You'll save money in more ways than one by installing a Fluid Heat Burner. Come in and let us prove it to you. Let us show you Fluid Heat's exclusive *Top-Flame* Brick, which acts as a carburetor which changes oil vapor and heated air into a perfect gaseous mixture that burns completely, and makes sure that you get every bit of heat from every drop of oil.

Let us show you Fluid Heat's wall-wiping flame which, instead of wasting heat by radiating from the center of the fire-box, applies the heat directly to the heat conducting surfaces of the boiler, making sure that your home gets full benefit of ALL the heat produced.

Let us show you how the complete burning of the oil eliminates soot, fumes, grime, and waste. How the gas-like flame eliminates noise. How the heavily constructed burner with only one moving part insures continuous, dependable, trouble-free heat.

After you have seen these features, we'll leave the rest to you. Stop in or telephone today. Get quiet, clean economy.

fluid heat OIL BURNER

L. P. STEUART & BRO.

*Complete Heating Service*

138 12th St. N.E. Lincoln 1203-1204



BARBER & ROSS INC.
11th STREET AT G N.W. PHONE NATIONAL 8206

STORE OPEN DAILY, 7:30 to 5:30 NATIONAL 8206

OCTOBER

*is the time to buy!*

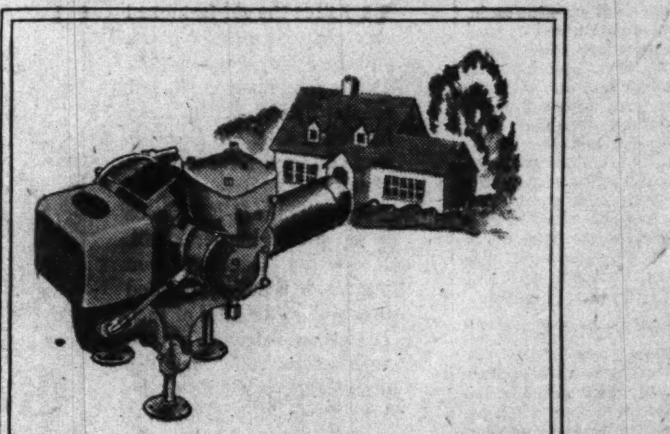

WILLIAMS OIL-O-MATIC

*offers you:*

*the greatest dollar-for-dollar oil burner value available at*

$325

delivered—installed

*small down payment—balance on Barber & Ross, Inc., Budget Plan*

Williams Oil-O-Matic is outstandingly superior in economy, convenience and comfort—the THREE PRIME FACTORS in your home heating with which you are most concerned! October is here. Cold weather follows. Time now to decide! We urge only that you SEE Williams Oil-O-Matic . . . LISTEN to it . . . ASK about its mechanism—then decide for yourself whether it is rightly called the world's finest. We will demonstrate without obligation any time you wish on our

3rd Floor

World's Largest Selling Oil Burner.
Unparalleled Mechanical Perfection.
Uses Low-Cost Fuel—Less of It!
Banishes Dirt, Ashes, Soot, Grime.
Trades Coal Shovel for Automatic Control.
Priced Within Your Reach—Easy Terms
Sold Under Full Guarantee and Service.

FUEL OIL—

Barber & Ross, Inc., maintains 24-hour service on fuel oil (both in receiving and delivering orders), assuring you of ample supply, and protecting you against price increase by special agreement. Inquire 6th Floor — or call NAtional 8206.

# Business Steps Higher Daily, Babson Says

### Financial Expert Urges All to Keep Up Courage in NRA Drive.

By Roger W. Babson.

Babson Park, Mass., Oct. 7.—Readers who have ever remodeled their homes know that there is a certain stage when everybody living in the house is distraught and discouraged. Floors are tracked with grit and plaster; the grounds are strewn with unsightly rubbish; the incessant hammering and clattering of the workmen become nerve-wracking. The whole place looks like a wreck. But underneath this confusion and disturbance, progress is being made each day.

The same applies to the present economic situation. Labor is raising havoc. Bankers are afraid to lend. Manufacturers and merchants know neither where to turn nor what to do. Today the business and financial situation is in that stage of a remodeling program when everybody is discouraged.

Yet improvements and progress are being made every day. Just as those living in the house being remodeled must visualize the finished job with the painting and papering done, the rubbish cleaned up, and the lawns seeded, so we must look ahead to more normal business conditions.

**Recovery Is Sharp.**

In order to see how much progress has already been made in remodeling the business house, we must examine some fundamental statistics. Among the first to show signs of improvement was the automobile industry.

Production of cars and trucks in the United States and Canada jumped from 110,000 in March to 280,000 cars in June, and is even now running at over 200,000 a month.

This huge increase stimulattd steel production, which jumped from 15.5 per cent of capacity operations in March, 1933, to 59 per cent in July. A year ago steel activity stood at 38 per cent while today it is around 45 per cent. The improvement in these two major industries is characteristic of the revival in all industrial activity.

**Shoes at New Highs.**

Textile mills are running at fair capacity; shoe production is making new highs; electric refrigerator sales have increased over 1,000 per cent; the building industry is showing the first signs of revival in four years; soft coal production is highest since January, 1931.

In fact, every major line of business has shared in this recovery movement. The greater consumption of raw materials has stimulated qutations on leading industrial and agricultural commodities. Industrial commodity prices have advanced 16 per cent.

Farm products' prices are 44 per cent higher than when President Roosevelt assumed office. This means that the multitude of companies and individuals engaged in producing and handling raw commodities is far more prosperous today than last March.

**Business Index Increases.**

Our huge railroad systems, which during March appeared headed for receivership, have been rescued by increased traffic. In the last few months many of the more important roads have not only been earning their bond interest but have had some funds left over for the stockholders.

Electric power production, an excellent measure of general business, is currently in excess both of 1932 and 1931. In fact, the Babsonchart—the best available index of the production and distribution of goods—shows that business is 19 per cent higher than last September.

How has labor fared in this sharp recovery? Since March, factory employment has jumped 30 per cent and payrolls have increased 55 per cent. It is estimated that 2,800,000 workers have returned to their jobs.

**NRA Is Aid.**

While a large part of this increase has been due to a natural business revival, the NRA has distinctly contributed. The latter has made the lot of millions of workers in mines, offices, and factories alike, a happier one. In spite of its imperfections, it should continue to receive every business man's support.

The employer who criticizes the NRA resembles a convalescing man who does not think the medicine he took did him any good. He completely fails to realize how sick he might have been had he not taken the medicine!

As in every recovery period, increased sales for the storekeeper have lagged behind the pickup in manufacturing activity. In August, however, department stores sold 15 per cent more goods than they did in August a year ago.

Business, as registered by the Babsonchart, now stands at 19 per cent above a year ago, and only 24 per cent below normal.

(Copyright, 1933, Publishers Financial Bureau.)

## Foreign Markets.

((Associated Press.)

London—Business on the Stock Exchange was done on a small scale today. South American gold mining issues improved and recovered most of yesterday's losses. German bonds eased slightly on disarmament developments. The market was otherwise featureless and closed quiet.

Berlin—Trading on the boerse was quiet. Public interest reverted from the bond market to stocks, the latter rising as much as 1 point in some cases. The improvement was not generally maintained, but the market closed steady.

Paris—Closed.

## U. S. Treasury Receipts.

(Associated Press.)

The position of the Treasury October 5 was: Receipts, $29,317,260.04; expenditures, $16,560,107.52; balance, $1,160,728,267.79; customs receipts for month, $5,179,526.18.

Receipts for fiscal year to date (since July 1), $759,032,102.46; expenditures, $985,953,776.41, including $305,806,499.98 emergency expenditures; excess of expenditures, $226,921,673.95.

## Naval Stores Firm.

Savannah, Oct. 7, (A.P.).—Turpentine firm, 41½; sales, 20; receipts, 438; shipments, 163; stock, 18,273. Rosin firm; sales, 510; receipts, 1,542; shipments, 263; stock, 100,431. Quote: B, D, E, F and G, 3.80; H and I, 3.82½; K, M and N, 3.85; WG, 4.00; WW and X, 4.30.

# Government Price Fixing

## Establishing 10-Cent Cotton Minimum Can Not Stand Without Other Aid

By Ralph West Robey.

Formal announcement of the formation of a Government organization to lend 10 cents a pound on cotton marks another step in the working out of an increasingly important phase of Administration policy. This is the determination to force prices of certain commodities up to a given level and then hold them at least that high. It is a policy which has been tried innumerable times before by various governments and always without success. Unquestionably the leaders in the Administration know this historical record. They must, therefore, be counting on other factors to make the program a success.

In general it may be said there are two such possible other factors. First, is a rigid and complete control over production, not only of the commodity in immediate question but of all commodities into which it comes into contact either directly or indirectly. The second of these factors is a monetary and credit policy which will have the effect of raising all prices sufficiently high to make the values previously set on a few specific commodities relatively low. Only in these two ways can the establishment of a minimum price, which is what the Government is doing by making loans of 10 cents a pound on cotton, be made effective for any appreciable period.

**Effective Production Control Means in Effect Socialism.**

It scarcely is credible that the administration is looking to the first of these to make its commodity price-fixing program successful. Rigid control of all industry in the sense of telling each producer how much he can turn out does not fit into a system of private capitalism. Rather, it heads directly into socialism, for private ownership of property ceases to be a noteworthy characteristic of an economic system which the owner is not permitted to control his production with a view of making profits.

The customary reply to this line of thought in connection with governmental regulation of industry and production is that the administration, in its current policies, has no intention of going to the point of eliminating the desirability of property ownership. It must be admitted, however, that half-hearted attempts to control production will never accomplish anything appreciable in the way of permanently higher prices. In consequence, unless the Government is ready to go the whole way and impose restrictions with a ruthless regard for its effect upon profits and the value of property, production control can not make price fixing effective. I do not believe, however, that the administration is willing to go to this limit, or that it is planning any such regulation of American economic life.

**Reliance Must Rest Upon Money and Credit Policies.**

It seems to me, therefore, that those responsible for having the Government start on this program of price-fixing must be relying upon the money and credit policies of the Administration to make it successful. They must see ahead of them the adoption of whatever is necessary in this field in order to get higher prices. This means, in brief, that they anticipate inflation of enough vigor to carry the general price level so high that ten-cent cotton and the equally arbitrary values they set for other commodities will "hold" regardless of surpluses, production or changing demands by the public.

This is a large order. Under inflation a price system becomes a structure of air-holes and bubbles. Some prices that are relatively too high at the start go still higher, and others that are too low fail to advance. Our whole economic system, in other words, becomes characterized by disequilibria, and not only business but livelihood itself becomes a sheer gamble.

No one who is willing to listen to the teaching of history, and has the welfare of the nation at heart, would recommend a policy leading to such results. And no one, it seems to me, can justify a program the success of which is dependent upon such a policy.

(Copyright, 1933.)

## Bank Stocks.

New York, Oct 7 (A.P.).—Over-the-counter market:

| Banks. | Bid. | Asked |
|---|---|---|
| Bk. Manhattan (2) | 25 | 27 |
| Chase National (1.40) | 22½ | 24½ |
| Commercial (8) | 121½ | 132 |
| Fifth Ave. (34a) | 995 | 1045 |
| First National (100) | 1240 | 1290 |
| Natl City (1) | 24¾ | 26¾ |
| Public new (1½) | 24¼ | 26¼ |
| **Trust Companies.** | | |
| Bankers (3) | 53¼ | 55¼ |
| Bklyn Trust (4) | 89 | 94 |
| Cen. Hanover (7a) | 114½ | 118½ |
| Chemical (1.80) | 32¾ | 34¾ |
| Continental (.80) | 12⅝ | 14⅛ |
| Corn Exch. (3) | 50¼ | 52¼ |
| Empire (1) | 17½ | 19 |
| Guaranty (20) | 271 | 276 |
| Irving (1) | 16¼ | 17¾ |
| Manufacturers | 13¾ | 14⅞ |
| N. Y. Title & Mtge | ¾ | 1⅛ |
| N. Y. Trust (5) | 83 | 86 |
| Title G & T (.80) | 15¼ | 16¾ |
| United States (.70a) | 1575 | 1625 |
| **Insurance.** | | |
| Aetna Cas. (1.60) | 45¾ | 47¾ |
| Aetna Fire (1.60) | 30⅜ | 32⅜ |
| Aetna Life | 18½ | 20½ |
| Agricultural (2.20) | 50½ | 55½ |
| Am Surety | 18 | 20 |
| Balt. Amer. | 2¾ | 3¾ |
| Boston (16) | 449 | 474 |
| Conn. Gen. Life (.80) | 28½ | 30¼ |
| Fid. & Dep. | 21¾ | 24¾ |
| Firemen's | 4¾ | 5¾ |
| Frank. Fire (1) | 16⅝ | 18⅛ |
| Glen Falls (1.60) | 24½ | 26½ |
| Globe & Rut | 52 | 62 |
| Great Amer (1) | 15⅞ | 17⅛ |
| Hanover (1.60) | 24½ | 26½ |
| Hartford Fire (2) | 40¾ | 44¾ |
| Home Life Sec | 1⅛ | 2⅛ |
| Home Ins (1) | 18½ | 19⅞ |
| Lincoln Fire | 1⅛ | 2⅛ |
| Mass Bond | 17 | 20 |
| Natl Fire (2) | 45¼ | 47¼ |
| Natl Liberty (.20) | 5⅛ | 6⅛ |
| N. Y. Fire | 10 | 13 |
| Nor. River (.60) | 15⅝ | 17⅝ |
| Phoenix (2) | 58¾ | 60¾ |
| Prov. Wash. (.80) | 21⅝ | 23⅝ |
| St. Paul Fire (6) | 114 | 119 |
| Sun Life | 380 | 430 |
| Travelers (16) | 392 | 407 |
| U. S. Fire (1.20) | 30⅞ | 32⅞ |

(a)—Including extras.

## Wool Market.

Boston, Oct. 7 (A.P.).—(U.S. Dept. Agr.). All grades of domestic wool had some call during the past week but inquiries were less frequent and the volume of individual sales averaged smaller than in the trading of the previous few weeks. Prices held very firm in spite of the quieter demand. Some lines especially of medium grade continued to show a rising price tendency as a result of the limited quantities apparently being offered.

## Trade Trends.

(Associated Press.)

Chain store sales—Dollar volume of the first nine chain store and mail order concerns to report for September was $67,180,082 compared with $59,559,589 for the same month last year, an increase of 12.9 per cent.

Sugar—The melt of 13 United States refiners from January 1 to September 30 totaled 3,020,000 long tons against 3,015,000 in the like 1932 period. Deliveries totaled 2,815,000 tons against 2,885,000 tons.

Women's wear—Trade circles hear that many retailers, taking advantage of the delivery specifications in orders for garments placed in August and September, are canceling contracts for dresses and cloaks and attempting to buy the garments at lower prices.

Zinc—United States stocks at September 30 amounted to 98,219 short tons against 100,247 at the end of August and 25,775 a year ago, the American Zinc Institute, Inc., reports.

Gasoline—Reports to the trade say that prices in some sections of the country show a downward tendency and that the market generally is unsettled.

## Chicago Stocks.

(Furnished by W. B. Hibbs.)

| | Bid. | Asked. |
|---|---|---|
| Yellow Taxi | 12 | 13 |
| Thompson | 7⅛ | 7¾ |
| Wahl | 1½ | 2 |
| Butler Bros. | 3½ | 3⅝ |
| National Leather | 1 | 1½ |
| Swift | 16¼ | 16⅝ |
| Swift International | 24¼ | 25 |
| Libby, McNeil & Libby | 4 | 4⅛ |
| Midwest Oil | ⅛ | ¼ |
| City Con. com. | ⅛ | ¼ |
| Edison | 46 | 48 |
| Public Service $100 par | 22 | 24½ |
| Public Service no par | 22 | 24 |
| Quaker com. | | 124¾ |
| Quaker pf. | 116½ | 118 |
| Bendix | 15¼ | 15⅜ |
| Borg Warner | 15⅝ | 15⅞ |
| Illinois Brick | 4¼ | 6¾ |
| U. S. Gypsum | 42 | |
| Great Lakes Dock & Dredge | 17 | 17¼ |
| Associated Apparel Ind. | | 2 |
| Balaban & Katz | 3 | 5 |
| Conso. com. | ½ | ¾ |
| Conso. pf. | 3 | 5 |
| Electric Household | 10½ | 11 |
| McCord | 5 | 8 |

## Dried Fruits Steady.

New York, Oct. 7 (A.P.).—Dried fruits steady, unchanged.

# Stocks Climb Seven-Tenths On Dull Sales

### Upward Trend Is Laid to Covering; Turnover, 602,070 Shares.

New York, Oct. 7 (AP).—Stocks pointed a bit higher today, although trading was so dull that little significance could be attached to the price trend. Week-end short covering no doubt contributed measurably to the volume of buying orders.

Transactions, totaling 602,070 shares, were the lightest for a Saturday in about a month.

The market manifested some unsettlement when grains broke, but recessions were moderate and quotations eventually firmed. Before closing time here the Chicago cereal markets had reversed themselves, a shift that bolstered Wall Street sentiment.

**Phone Shares Lag.**

In stocks, American Telephone lagged and lost a major fraction net. The company's August operating results represented gains over a year ago, especially in net, presumably reflecting further economies.

The third-quarter earnings statement is due late next week. Steel shares hardened, Bethlehem and U. S. Steel rising a point. Allied Chemical, Du Pont, U. S. Smelting, Owens-Illinois Glass, United Aircraft, Deere, Case and American Commercial Alcohol improved a point or two.

Rails were quiet. Carrier equipment issues got some stimulation from news that Northern Pacific was in the market for a dozen new locomotives, a sizeable order as measured by recent standards. Baldwin preferred rose nearly 4. Several other industrials, including Bohn Aluminum, Freeport Texas, Texas Gulf Sulphur, and Industrial Rayon were moderately strong.

**Dollar Above 66 Cents.**

The dollar had a good forenoon, rising above 66 cents, gold value, its best level in some time. Diminishing prospects for currency inflation, together with the possibility that something may be done along stabilization lines before very long, have kept our currency moving higher during much of this week.

Foreign speculators are believed to have reduced their short commitments substantially.

President Roosevelt's remarks at the Gompers Memorial dedication and his conference with leading steel executives concerning the Pennsylvania coal field strikes gave labor a prominent place in the day's news.

**Holland Cuts Government Pay.**

The Hague, Oct. 7 (AP).—The Holland government, finding that in 12 years it has saved about $225,000,000 by salary reductions, announces a further cut averaging 5 per cent. This will bring the total cuts since 1921 to an average of 26 per cent.

# The Dance of the Dollar

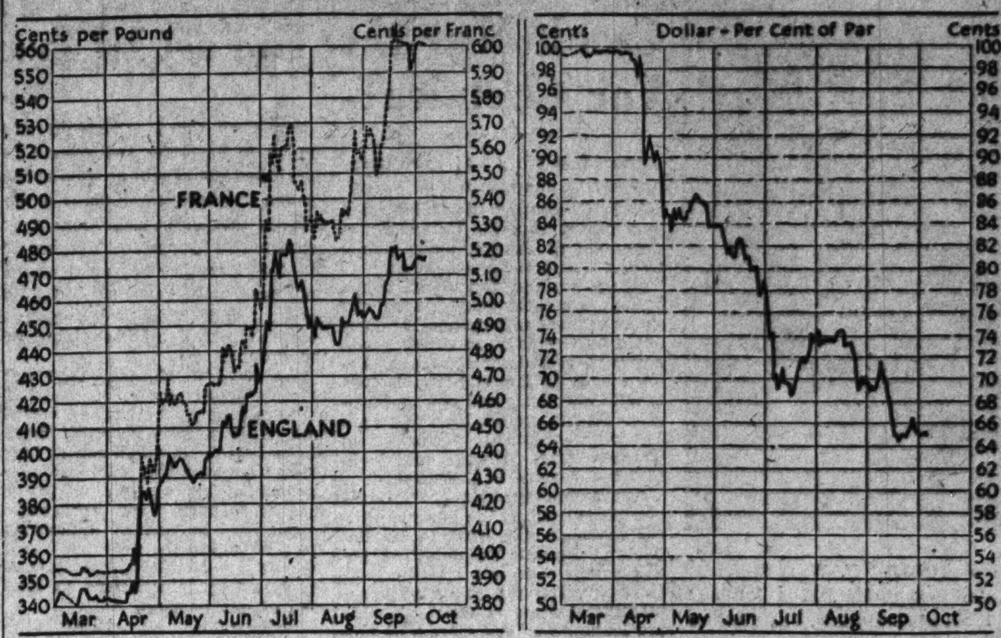


| | Oct. 7 | Oct. 6 | Sept. 30 | Sept. 9 |
|---|---|---|---|---|
| Gold value of dollar (per cent of mint par) | 64.6 | 65.0 | 65.2 | 71.6 |
| Official price newly mined gold | $31.20 | $31.72 | $31.46 | $29.12 |
| Franc rate (in cents) | 6.05 | 6.02 | 6.52 | 5.47 |
| Sterling rate (in cents per pound) | 469.16 | 474.25 | 476.17 | 452.14 |

# Curb Records Light Gains; Prices Firm

### Some Specialties Run Away From List; Trading, 100,000 Shares.

New York, Oct. 7 (AP). — Prices were firm in a dull curb market today. Fractional gains were made by many of the leading issues. Transfers approximated 100,000 shares, and in keeping with the light volume, fluctuations were generally confined to very moderate limits.

Some specialties ran away from the rest of the market, Celluloid first preferred advancing nearly 13 points and Scovill Manufacturing gaining nearly 5 on small turnovers. Boston & Albany Railroad, an inactive, advanced nearly 35. New National Distillers stock on a when issued basis joined the list of active wet stocks and closed fractionally higher on a sizeable turnover. Other wet stocks were firm with slight advances for Canadian Industrial, Hiram Walker and Distillers-Seagrams.

Public Utilities and the more active industrials were bid up slightly. Aluminum, Pittsburgh & Lake Erie, Stutz Motor and Todd Shipyard recorded gains of a fraction to over a point. Mining stocks, which provided the best feature of the market at the beginning of the week, were inclined to sag under profit taking.

## Money Markets.

**Foreign Exchange**

New York, Oct. 7 (A.P.).—Foreign exchange easy. Great Britain in dollars, others in cents.

Great Britain—Demand, 4.69½; cables, 4.69½.

France—Demand, 5.91; cables, 5.91.

**Demand Rates.**

| | | | |
|---|---|---|---|
| Italy | 7.92¾ | *Austria | 17.10 |
| Belgium | 20.00 | *Roumania | .94 |
| Germany | 35.90 | *Argentina | 38.88 |
| Holland | 60.25 | *Brazil | 8.40 |
| Norway | 23.57 | Tokyo | 27.87½ |
| Sweden | 24.20 | Shanghai | 30.50 |
| Denmark | 20.95 | Hongkong | 34.12½ |
| Switzerland | 29.25 | Mexico City, silver peso | 28.41 |
| Spain | 12.80 | Montreal in New York | 97.87 |
| *Portugal | 4.62 | New York in Montreal | 102.25 |
| *Greece | .86¼ | | |
| *Poland | 17.20 | | |
| *Czechoslov'a | 4.51 | | |
| *Jugoslavia | 2.10 | | |

*Nominal.

**New York.**

Call money steady, ¾ per cent all day; time loans, steady; 60 days, ½@¾; 3, 4, 5 months, ⅝@¾; 6 months, ¾@1 per cent. Prime commercial paper, 1½. Bankers' acceptances unchanged.

Bar silver easy, ⅝ lower at 39.

Today's newly mined gold price was announced by the U. S. Treasury at $31.20, a drop of 52 cents per ounce, as compared with yesterday's quotation.

**London.**

Bar gold, 133s 4d. (U. S. Treasury equivalent, $31.20.)

Money, ½ per cent. Discount rates, short bills, ⅜@⅝; 3-month bills, ⅝@1½ per cent.

Bar silver quiet, ⅛ lower at 18⅛d.

**Paris.**

Three per cent rentes, 67 francs 25 centimes; 4½ per cent rentes, 85.00; exchange on London, 78.80. The dollar was quoted at 16.62.

# Brazil Plans To Start New Sugar Code

Rio de Janeiro, Oct. 7 (AP).—Not unlike the industrial codes set up in the United States is the plan the Brazilian ministry of labor and commerce hopes to put into effect in the sugar industry.

Tht sugar code, planned by Minister Pedro Salgado Filho, would establish a maximum working day of eight hours in all Brazilian refineries.

Signatures of refiners and labor syndicates are being sought.

Senhor Salgado started work on the code after visiting Campos, Rio de Janeiro state, largest sugar producer in central Brazil.

Cane-growers and refiners there recently set up a price-stabilization code of their own.

The Campos price code came after one of the most unique demonstrations Brazil has seen. Five hundred planters, on horseback paraded through the town to show they were united against price-cutting. Virtually all of the planters and refiners signed the accord, which was approved by the government.

During the rush season in the refineries, many laborers work 12-hour days, said Senhor Salgado. That not only is contrary to the government's 8-hour program, but gives the workmen little time to cultivate gardens to tide them over the slack season.

Campos refiners favor the 8-hour day, said the minister, but have delayed because of 12-hour competition in other sugar regions.

Salgado anticipates no trouble in getting the other sugar districts in line. The 8-hour day already has been decreed for most industries, and for commercial establishments.

## Grounded Submarine To Be Saved, British Say

London, Oct. 7 (U.P.).—The British admiralty announced tonight the submarine L-26 had grounded on Paterson Rocks, at the southeast corner of the Kintyre Peninsula, Scotland.

The undersea boat struck at about 5 p. m. The admiralty said it would be refloated early tomorrow.

**Germany Bans Dole Cut.**

Berlin, Oct. 7 (AP).—A statement issued by the president of the Federal Labor Bureau warned employers against the practice of taking on unemployed but deducting from their wages the amounts of their doles, leaving municipalities to make up the difference.

## Treasury Certificates.

(Reported by Chas. D. Barney & Co.)

| Rate. | Maturity. | Bid. | Offer. |
|---|---|---|---|
| ¾ | Dec. 15, 1933 | 100 8-32 | 100 10-32 |
| 4¼ | Dec. 15, 1933 | 100 26-32 | 100 29-32 |
| ¾ | Mar. 15, 1934 | 100 8-32 | 100 10-32 |
| 3 | May 2, 1934 | 101 20-32 | 101 22-32 |
| ¼ | June 15, 1934 | 100 | 101 2-32 |
| 2⅛ | Aug. 1, 1934 | 101 18-32 | 101 20-32 |
| 3 | June 15, 1935 | 103 13-32 | 103 15-32 |
| 1⅝ | Aug. 1, 1935 | 101 4-32 | 101 6-32 |
| 2⅞ | April 15, 1936 | 102 16-32 | 102 19-32 |
| 3¼ | Aug. 1, 1936 | 103 16-32 | 103 19-32 |
| 2¾ | Dec. 15, 1936 | 102 14-32 | 102 16-32 |
| 3 | April 15, 1937 | 102 14-32 | 102 17-32 |
| 3¼ | Sept. 15, 1937 | 102 27-32 | 102 30-32 |
| 2⅝ | Feb. 1, 1938 | 100 31-32 | 101 2-32 |
| 2⅞ | June 15, 1938 | 101 14-32 | 101 16-32 |

## Metal Markets.

New York, Oct. 6 (A.P.).—COPPER—Quiet; electrolytic, spot and future, 9 asked.

TIN—Firmer; spot and nearby, 49.12; future, 49.37.

IRON—Quiet, unchanged.

LEAD—Steady; spot, New York, 4.50; East St. Louis, 4.35.

ZINC—Dull; East St. Louis, spot and future, 4.75.

ANTIMONY—Spot, 7.00@7.12.

## Hop Prices Quiet.

New York, Oct. 7 (A.P.).—Hops quiet, unchanged.

# The Markets at a Glance

**What the Stock Market Did.**

| | Sat. | Fri. |
|---|---|---|
| Advances | 235 | 142 |
| Declines | 115 | 385 |
| Unchanged | 114 | 127 |
| Total issues | 464 | 654 |

**Stocks**—Prices crawled upward in a dull short session. The average gain was seven-tenths of a point. Short covering aided the rise. Sales totaled 602,070 shares.

**Bonds**—The market almost stood still. After fractional fluctuations, prices closed unchanged from Friday's level. Sales for the half day dropped to $4,158,000.

**Curb**—Fractional gains were made and prices turned firm. Some specialties ran away from the list. Sales decreased to 100,000 shares.

**Wheat**—Roosevelt's outline of a new agency to lend funds to commodity producers caused wheat to climb. Corn advanced; rye slumped. December wheat sold at 86¼; May, at 90⅝.

**Cotton**—After reactions that trimmed gains of $1.50 to $1.90 per bale, the market closed 1 to 5 points higher. December sold at 9.41; October, at 9.25.

**Rubber**—Crude rubber futures closed quiet, 10 to 15 lower. December sold at 8.07 to 8.11; January, at 8.22.

**Sugar**—Raw sugar remained unchanged at 3.53; refined also remained the same at 4.60.

**Coffee**—Spot coffee demand was dull. Santos No. 4 sold at 9 cents; Rio No. 7, at 7¼.

**Silver**—Bar silver stood in New York, ⅝ lower at 39 cents per ounce.

**Gold**—Bar gold sold in the United States at $31.20, a drop of 52 cents as compared with yesterday's quotation. It stood in London at 133 shillings and 4 pence.

**Dollar**—The United States dollar was still stronger. It stood in New York, with reference to other currencies, $4.69½ to the English pound; 5.91 cents to the French franc, and 35.90 to the German mark.

## Securities Averages.

(Associated Press.)

**Stocks.**

| | 50 Ind'ls. | 20 R.R.'s | 20 Uts. | 90 Total |
|---|---|---|---|---|
| Yesterday | 90.4 | 43.4 | 75.3 | 80.5 |
| Previous day | 89.6 | 43.2 | 74.7 | 79.8 |
| Week ago | 87.3 | 42.8 | 73.9 | 78.1 |
| Month ago | 92.9 | 50.2 | 85.3 | 84.9 |
| Year ago | 53.9 | 27.2 | 88.0 | 55.8 |
| 3 years ago | 143.5 | 111.3 | 197.6 | 147.9 |
| 6 years ago | 140.6 | 123.0 | 127.6 | 131.9 |
| High, 1933 | 102.1 | 58.0 | 113.7 | 96.9 |
| Low, 1933 | 42.3 | 23.5 | 61.5 | 43.9 |
| High, 1932 | 72.3 | 39.8 | 110 | 73.9 |
| Low, 1932 | 35.1 | 13.2 | 51.8 | 35 |
| High, 1931 | 140.2 | 106.2 | 203.9 | 144.3 |
| Low, 1931 | 60 | 30.8 | 92.8 | 61.3 |

**Bonds.**

| | 20 Ind'ls. | 20 R.R.'s | 20 Uts. | 60 Total |
|---|---|---|---|---|
| Yesterday | 73.0 | 73.6 | 79.1 | 75.3 |
| Previous day | 73.0 | 73.7 | 79.1 | 75.3 |
| Week ago | 73.4 | 73.4 | 79.3 | 75.4 |
| Month ago | 75.1 | 78.9 | 82.5 | 78.8 |
| Year ago | 64.7 | 67.0 | 82.9 | 71.5 |
| 2 years ago | 71.4 | 83.2 | 91.9 | 82.1 |
| 3 years ago | 94.0 | 108.8 | 99.9 | 100.9 |
| High, 1933 | 77.1 | 84.9 | 88.5 | 83.5 |
| Low, 1933 | 58.3 | 57.0 | 74.1 | 63.6 |
| High, 1932 | 71.3 | 78 | 86.2 | 78.1 |
| Low, 1932 | 53.2 | 47.4 | 70.9 | 57.5 |
| High, 1931 | 90.4 | 105.7 | 101.5 | 98.7 |
| Low, 1931 | 62.3 | 62.3 | 80.2 | 68.5 |

(Copyright, 1933, Standard Statistics Co.)

## Flour Markets.

New York, October 7 (A.P.).—FLOUR—Weak; spring patents, 6.25@6.40; soft winter straights, 6.25@6.50; hard winter straights, 5.85@6.10.

RYE FLOUR—Weak; fancy patents, 4.60@4.85.

Minneapolis, Oct. 7 (A.P.)—FLOUR—35 lower; carload lots family patents, 7.20@7.30 a barrel in 98-pound cotton sacks. Shipments, 23,898. Bran, 13.50@14.00.

## Steel Prices Unchanged.

New York, Oct. 7 (A.P.).—Steel prices unchanged.

# Bond Market Is Unchanged; At Friday Level

### Traders Continue to Wait on Developments; Sales, $4,158,000.

New York, Oct. 7 (AP).—The bond market virtually stood still today, with prices generally recording only fractional changes in trading that was about as dull as that of the preceding Saturday.

Sales totalted only $4,158,000, par value, and the Associated Press-Standard Statistics average for 60 domestic corporate maturities was unchanged at 75.3. This average, on the week, was off one-tenth of a point.

The side lines again were the favorite position of most traders and investors. While the administration's moves to settle the disturbing labor difficulties in the coal fields and to advance commodity prices through the formation of a new farm-credit corporation, which will lend money to agriculturists on their crops, were cheering to the financial district, there was no rush to buy fixed-income securities.

The market was decidedly thin in spots, as was shown by a single sale of Wheeling & Lake Erie 5s at a loss of 17 points. Most of the rails, utilities and industrials were unable to climb out of the rut. A number of prime investment issues, however, were fractionally firmer. New York traction bonds were in demand at gains of 1 to 2 or more points.

United States Government obligations were quiet and steady. Foreign government bonds were usually listless and mixed. Another sharp advance in "international dollar rates was reflected by a decline of 1 to 3 or more points in the gold issues of Dutch East Indies and France. Canadian government 4½s were the most active at a loss of one-quarter of a point.

## Bumper Sugar Beet Crop Raised in Alberta

Lethbridge, Alberta, Oct. 7 (U.P.). Thirteen thousand acres of sugar beets, one of the largest crops in the history of southern Alberta Province, now are being harvested. Approximately 300 men will be employed in the Raymond sugar beet factory during a three months' run. Contrasted with this bumper yield of sugar beets was an estimated 18,000,000 to 20,000,000 bushel wheat crop, approximately half the normal harvest.

# Rayon Profit Is $1,258,033 For 9 Months

### A. T. & T. Reports August Net Is Increased to $1,618,438.

New York, Oct. 7 (AP).—Industrial Rayon Corporation today reported net profit of $1,258,033 for the nine months ended September 30, equal to $6.29 a share, contrasted with net loss of $210,928 in the corresponding period of last year. For the September quarter, net profit was $571,792, or $2.86 a share, against $456,865, or $2.28 a share in the preceding quarter and loss of $96,115 in the third quarter of 1932.

The American Telephone & Telegraph Co. today reported a substantial increase in August net operating income compared with a year ago. The figure was $1,618,438, against $490,835. Gross was $7,531,780, against $7,035,189.

Gross for the first eight months of 1933 was $57,337,086, compared with $60,655,373 in the same 1932 period, while net operating income amounted to $7,580,652 against $5,549,324.

The figures cover operating activities only and do not include dividends received from subsidiaries.

Per share earnings of corporations reporting during the past week with comparisons with the previous year, including the following:

Continental Gas & Electric, 1933, $13.21(x); 1932, $20.97(x).

United Light & Power, 1933, 3.70 (pfd); 1932, 85c (A. & B. Com.).

Nine months ended August 31—Douglas Aircraft, 1933, 34c; 1932, 50c.

Eight months ended August 31—Consolidated Gas & Electric (Baltimore), 1933, $2.58; 1932, $2.96.

Wheeling & Lake Erie Railroad, 1933, $2.91 (2d pfd.); 1932, nil.

Year ended June 30—Standard Gas & Electric, 1933, 74c (dr. pfd.); 1932, $2.38 (Com.).

Amoskeag Co., 1933, $1.82; 1932, 3.41.

Electric Power & Light Co., 1933, (A) 96c; 1932, 55c (Com.).

Nine months ended September 30—Industrial Rayon Corporation, 1933, 6.29; 1932, nil.

(x) On prior preferred shares.

(A) On combined preferred.

# Spain Plans Drive in U.S. To Sell Wine

Madrid, Oct. 7 (U.P.).—The National Wine Institute of Spain has announced it is preparing to launch a propaganda campaign in the United States in an effort to obtain a portion of the United States market, if prohibition is repealed.

The insitute's announcement presages a keen battle for United States business. The Spaniards, it is understood, will be willing to offer certain trade concessions in order to gain a foothold in the imported wine market. They also feel that France's war-debt default will work against that nation.

The Spanish wine growers believe they have a wonderful opportunity to increase their exports if prohibition is abolished in the United States. Julio Tarin, a director of the Spanish Wine Institute, explained that this country has wine for aperitifs and the table and liquors for after dinner.


DAY AND NIGHT
RANSDELL INC.
PRINTING SERVICE
PO... 6420123
PUBLISHERS—WHO'S W...

**9.26% & SAFETY**

Probably never again can an annuity be bought on as favorable terms as now. Two large, strong companies still offer returns well above the average, BUT THESE MORE LIBERAL RATES CAN NOT LAST.

ANNUITY INCOMES are LARGE, but safe and dependable; they are payable for as long as you and your wife live, and they are free from ALL income taxes, for many years.

Full information MAILED without obligation. Give ages. No annoying sales methods.

George T. Black and Associates, Transportation Bldg. Nat. 3583.

We announce the opening of a branch office in the
SOUTHERN BUILDING
Washington, D. C.
Telephone NA. 2256
under the supervision of
MR. HENRY J. WATKINS, JR.
DISTRICT SALES MANAGER
ALPHA DISTRIBUTORS, INC.
Organized by former executives of the Securities Department of Henry L. Doherty & Company to distribute and deal in securities through a nation-wide system of branch offices and also through established security dealers
INQUIRIES ARE INVITED
Principal Office — 60 Wall Street, New York

BONDS
We Trade In
Defaulted Straus,
Municipal and Other
Real Estate Mortgage Bonds
Bought — Sold — Quoted
Write, or Call for Information.
Southeastern Investment Co.
District 8277 — 1407 K St. N.W.


# Transactions on N. Y. Bond Market

Total sales today, $4,158,000; previous day, $9,436,000; week ago, $4,162,000; year ago, $7,966,000; two years ago, $9,773,000; January 1 to date, $2,598,861,000; year ago, $2,425,671,000; two years ago, $2,296,406,000.

**U. S. GOVERNMENT BONDS.**
(Dollars and 32ds. Sales in $1,000.)

| Sales | | High | Low | Last |
|---|---|---|---|---|
| 12 | Lib 3½ '32-47 | 102.19 | 102.18 | 102.19 |
| 18 | L 1st 4¼ '32-47 | 103 | 102.28 | 103 |
| 23 | L 4th 4¼ '33-38 | 103.11 | 103.9 | 103.10 |
| 1 | Tsy 4¼ '47-52 | 109.31 | 109.31 | 109.31 |
| 1 | Tsy 4 '44-54 | 106.10 | 106.10 | 106.10 |
| 11 | Tsy 3¾ '46-56 | 104.11 | 104.11 | 104.11 |
| 13 | T 3⅜ '40-43 Je | 101.30 | 101.27 | 101.30 |
| 90 | Tsy 3⅜ '43-47 | 101.29 | 101.27 | 101.28 |
| 39 | T 3⅜ '41-43Mch | 101.30 | 101.25 | 101.27 |
| 56 | Tsy 3¼ '41 | 101.13 | 101.9 | 101.11 |
| 41 | Tsy 3⅛ '46-49 | 100.14 | 100.11 | 100.13 |
| 21 | Tsy 3 '51-55 | 98.29 | 98.27 | 98.29 |

**CORPORATION BONDS.**

| Sales | | High | Low | Last |
|---|---|---|---|---|
| | **A** | | | |
| 15 | Alleghany 5 '44 | 61 | 60 | 61 |
| 17 | Am & For P5 2030 | 39½ | 39 | 39¼ |
| 7 | Am I G Chem5½'49 | 86 | 85½ | 86 |
| 26 | Am Metal 5½ '34 | 96½ | 96 | 96¼ |
| 14 | Am Smelt 5 '47 | 99½ | 99⅛ | 99½ |
| 2 | Am T&T 5½ '43 | 107½ | 107½ | 107½ |
| 21 | Am T&T 5 '60 | 104⅜ | 104¼ | 104¼ |
| 4 | Am T&T cvt 4½'39 | 113½ | 113½ | 113½ |
| 2 | Am WW&El 5 '34 | 95¾ | 95¾ | 95¾ |
| 2 | Arm 4½ '39 | 89 | 89 | 89 |
| 5 | AT&SF cvt 4½ '48 | 97⅜ | 97 | 97 |
| 23 | AT&SF 4 '95 | 95 | 94½ | 94½ |
| 5 | Atl Refin 5 '37 | 104 | 104 | 104 |
| | **B** | | | |
| 17 | B&O rfg 6 '95 | 73¼ | 73 | 73 |
| 21 | B&O 1st 5 '48 | 98¼ | 97¼ | 98¼ |
| 16 | B&O 4 '48 | 89¾ | 89¼ | 89¼ |
| 8 | Beth Stl rfg 5 '42 | 101⅝ | 101 | 101⅝ |
| 3 | Bos & Me 5 '67 | 74 | 73 | 74 |
| 15 | Bklyn M Tr 6 '68 | 91½ | 91⅛ | 91½ |
| 1 | Bush T Bldg 5 '60 | 37 | 37 | 37 |
| | **C** | | | |
| 12 | Can Nat Ry 4½ '68 | 98½ | 98½ | 98½ |
| 3 | Can Nor 7 '40 | 104⅝ | 104¼ | 104⅝ |
| 17 | Can Pac 4½ '60 | 71 | 70⅞ | 71 |
| 5 | Can Pac 4 perp | 62 | 61½ | 61½ |
| 5 | Cen Pac 5 '60 | 64½ | 64¼ | 64¼ |
| 9 | Cen Pac 1st gtd 4'49 | 77 | 77 | 77 |
| 7 | Certain-teed 5½ '48 | 42¾ | 42½ | 42½ |
| 37 | Chesap Corp 5 '47 | 99¾ | 99⅜ | 99½ |
| 1 | C & O gen 4½ '92 | 101⅜ | 101⅜ | 101⅜ |
| 2 | C B & Q gen 4 '58 | 92⅞ | 92⅞ | 92⅞ |
| 2 | Chic Gt West 4 '59 | 39½ | 39¼ | 39¼ |
| 9 | CMSP&Pac 5 '75 | 41½ | 41⅛ | 41⅛ |
| 38 | CMSP&P adj 5 2000 | 16½ | 16⅛ | 16⅜ |
| 30 | Chi&NW cv 4¾ '49 | 33¼ | 32⅞ | 33¼ |
| 6 | CRI&P cvt 4½ '60 | 11½ | 11¼ | 11¼ |
| 6 | CRI&P rfg 4 '34 | 21⅞ | 21⅛ | 21⅛ |
| 8 | Cinn G & El 4 '68 | 95¾ | 95⅛ | 95¼ |
| 29 | Colon Oil 6 '38 | 70 | 68¾ | 70 |
| 1 | Col Indus 5 '34 | 26 | 26 | 26 |
| 2 | Col G & E 5 '61 | 72 | 72 | 72 |
| 17 | Con Gas NY 5½ '45 | 104½ | 103¾ | 104⅝ |
| 1 | Cuba N Rys 5½ '42 | 23 | 23 | 23 |
| | **D** | | | |
| 4 | Del & Hud 5½ '37 | 95⅛ | 95 | 95 |
| 5 | D & H rfg 4 '43 | 82¾ | 82½ | 82½ |
| 3 | D & R G 4 '36 | 43⅜ | 43½ | 43⅜ |
| 3 | Det Ed 4½ '61 D | 90¼ | 90¼ | 90¼ |
| 7 | DodgeBros deb 6 '40 | 97⅜ | 97¼ | 97⅜ |
| 1 | DuqueLt 4½ '67 A | 103⅝ | 103⅝ | 103⅝ |
| | **E** | | | |
| 32 | Erie rf 5 '67 | 55 | 54⅛ | 55 |

| Sales | | High | Low | Last |
|---|---|---|---|---|
| | **G** | | | |
| 7 | Goodyr T & T 5 '57 | 86½ | 86¼ | 86¼ |
| 2 | Gr Tk Ry Can 6 '36 | 103 | 103 | 103 |
| 4 | Gt NorRy 7 '36A | 81 | 80½ | 81 |
| 1 | Gt Nor 4½ '77E | 65 | 65 | 65 |
| | **H** | | | |
| 4 | Hudson Coal 5 '62A | 47 | 46½ | 46½ |
| 2 | Hud&M rfg 5 '57A | 78½ | 78½ | 78½ |
| 2 | H & M adj inc 5 '57 | 44¼ | 44¼ | 44¼ |
| 1 | Hum Oil & R 5 '37 | 103¼ | 103¼ | 103¼ |
| | **I** | | | |
| 1 | Ill Bell Tel 5 '56 | 106½ | 106½ | 106½ |
| 8 | Ill Cen 4¾ '66 | 56⅞ | 56¼ | 56⅞ |
| 1 | Ill Steel deb 4½ '40 | 103 | 103 | 103 |
| 20 | Int Cement 5 '48 | 77 | 76⅞ | 77 |
| 3 | Int Hydro Elec 6 '44 | 45 | 44½ | 44½ |
| 5 | Int T&T deb 4½ '52 | 41 | 40⅞ | 40⅞ |
| 6 | Int T&T deb 5 '55 | 43½ | 43 | 43½ |
| | **K** | | | |
| 2 | K C P & L 4½ '61 | 102½ | 102½ | 102½ |
| 15 | K C South 5 '50 | 65⅛ | 63 | 65⅛ |
| 1 | Lac Gas 5½ '53 | 54⅛ | 54⅛ | 54⅛ |
| 1 | Liggett & M 7 '44 | 123 | 123 | 123 |
| | **M** | | | |
| 16 | Manhat Ry 4 '90 | 43½ | 42¼ | 43½ |
| 17 | McKess&R 5½ '50 | 57 | 56½ | 56½ |
| 1 | MidvaleStl cv 5 '36 | 96⅝ | 96⅝ | 96⅝ |
| 5 | M-K-Tex adj 5 '67 | 41 | 41 | 41 |
| 3 | M-K-Tex 1st 4 '90 | 79½ | 79½ | 79½ |
| 2 | Mo Pac cvt 5½ '49 | 11 | 11 | 11 |
| 36 | Mo Pac 1st 5 '81 | 28¾ | 28¼ | 28½ |
| | **N** | | | |
| 11 | Nat Dairy 5¼ '48 | 85½ | 85½ | 85½ |
| 6 | Natl Steel 5 '56 | 90 | 89⅞ | 90 |
| 4 | N Eng T&T 5 '52 | 107⅞ | 107½ | 107⅞ |
| 11 | N O P Sv 5 '55 B | 48 | 47½ | 48 |
| 5 | N O T&M 5½ '54 | 22 | 21 | 21 |
| 57 | NYC rf&imp 5 2013 | 66 | 65 | 66 |
| 1 | NYC con 4 '98 | 73⅞ | 73⅞ | 73⅞ |
| 5 | NYC&HR 4½ 2013 | 60 | 60 | 60 |
| 11 | NY Ch&StL 4½'78C | 42 | 41⅜ | 41¾ |
| 3 | NY Edis rfg 6½'41 | 111 | 111 | 111 |
| 1 | NYNH&H cvt deb 6 | 82¾ | 82¾ | 82¾ |
| 2 | NYNH&H 1&rf 4½ | 61½ | 61½ | 61½ |
| 5 | NY Tel gen 4½ '39 | 104½ | 104¼ | 104½ |
| 3 | Niag Shrs 5½ '50 | 56 | 55 | 55 |
| 2 | Norf & W con 4 '96 | 98½ | 98⅜ | 98½ |
| 3 | Nor Am Co 5 '61 | 67½ | 67½ | 67½ |
| 4 | Nor Pac 6 2047 B | 81½ | 81½ | 81½ |
| 2 | Nor Pac pr ln 4 '97 | 82¾ | 82¾ | 82¾ |
| 2 | Nor Sts Pow 5 '41A | 98½ | 98½ | 98½ |
| | **O** | | | |
| 12 | Ore-Wash RR&N 4 | 87⅝ | 87⅝ | 87⅝ |
| 5 | Otis Steel 6 '41 | 27½ | 27 | 27 |
| | **P** | | | |
| 2 | Pac Gas & El 5 '42 | 104¼ | 104¼ | 104¼ |
| 14 | Pen P&Lt 4½ '81 | 86⅞ | 86½ | 86½ |
| 4 | Pen RR gen 5 '68 | 97¼ | 96⅞ | 96⅞ |
| 110 | Pen RR gen 4½ '65 | 89 | 87⅞ | 88⅞ |
| 47 | Pen RR 4½ '70D | 75 | 74½ | 75 |
| 3 | Phila Co 5 '67 | 75 | 74¾ | 74¾ |
| 9 | Phil R C & I 6 '49 | 46⅝ | 46½ | 46½ |
| 15 | Phillips Pet 5¼ '39 | 88 | 87⅞ | 88 |
| 24 | Portl Gen El 4½ '60 | 51 | 50 | 51 |
| 1 | Postal Tel & C 5 '53 | 44¼ | 44¼ | 44¼ |
| 3 | Pub S E&G 4½ '67 | 102⅝ | 102⅝ | 102⅝ |
| 5 | Pure Oil 5½ '37 | 91½ | 91⅛ | 91½ |
| 9 | Reads gen 4½ '97A | 91¼ | 91 | 91 |
| | **S** | | | |
| 6 | †StLIM&S4R&Gd '33 | 49 | 48 | 49 |
| 1 | StP&KCShLi 4½ '41 | 30½ | 30½ | 30½ |
| 3 | ShellPipeLine 5 '52 | 91⅝ | 91⅝ | 91⅝ |
| 6 | Sinc C Oil col 7 '37 | 102 | 101¾ | 102 |
| 36 | Sou Pac 4½ '81 | 53⅛ | 52¼ | 52¼ |
| 8 | So Pac 6½ '69 ww | 53⅛ | 53 | 53 |
| 8 | Sou Ry con 5 '94 | 84 | 82½ | 84 |
| 8 | Sou Ry gen 4 '56 | 51¼ | 51⅛ | 51⅛ |
| 1 | SW Bell Tel 5 '54 | 107 | 107 | 107 |

| Sales | | High | Low | Last |
|---|---|---|---|---|
| 2 | St Oil NJ deb 5 '46 | 104¾ | 104¾ | 104¾ |
| 7 | Studebaker 6 '42 | 37⅛ | 37 | 37⅛ |
| | **T** | | | |
| 1 | TenElPw rfg 6 '47A | 68½ | 68½ | 68½ |
| 3 | TexCorp 5 cvt '44 | 97½ | 97⅜ | 97½ |
| 65 | ThirdAve adj 5 '60 | 28½ | 27⅞ | 28 |
| 9 | TobPr NJ 6½ 2022 | 100½ | 100½ | 100½ |
| | **U** | | | |
| 4 | Un Pac 1st 4 '47 | 100¼ | 99¾ | 100¼ |
| 2 | UnitBis of Am 6 '42 | 101½ | 101½ | 101½ |
| 4 | U S Rub 5 '47 | 64 | 64 | 64 |
| 5 | Utah Pw&L 5 '44 | 60¾ | 60¾ | 60¾ |
| 6 | Ut Pw&L 5 '59 ww | 26 | 25¼ | 26 |
| | **V** | | | |
| 6 | Virginian Ry 5 '62 | 100⅛ | 100 | 100⅛ |
| | **W** | | | |
| 10 | Warner Bros P 6 '39 | 46 | 45 | 45¼ |
| 1 | West Union 6½ '36 | 96⅞ | 96⅞ | 96⅞ |
| 11 | West Union 5 '51 | 77 | 76¾ | 77 |
| | **FOREIGN BONDS.** | | | |
| 52 | Akershus 5 '63 | 76 | 75 | 76 |
| 14 | Arg 6 sf '59 June | 56 | 55⅞ | 55⅞ |
| 1 | Arg 6 1961 Feb | 55½ | 55½ | 55½ |
| 65 | Australia 5 '55 | 86¼ | 85¾ | 86¼ |
| 10 | Australia 4½ '56 | 80¼ | 79½ | 80¼ |
| 5 | Belgium 7 '56 | 97 | 96½ | 97 |
| 10 | Belgium 6 '55 | 95⅛ | 95 | 95 |
| 3 | Berlin City 6½ '50 | 32¼ | 31½ | 31½ |
| 1 | Berlin City El6½'51 | 41⅞ | 41⅞ | 41⅞ |
| 5 | Bolivia 7 '69 | 6⅛ | 6⅛ | 6⅛ |
| 1 | Brazil 6½ '27-57 | 26¼ | 26¼ | 26¼ |
| 8 | Brazil 6½ '27-57 | 27½ | 27 | 27 |
| 10 | British 5½ '37 | 116¾ | 116⅝ | 116¾ |
| 1 | Buenos A 6 '61 sta | 27⅞ | 27⅞ | 27⅞ |
| 1 | BuenAProv6½'61sta | 27½ | 27½ | 27½ |
| 8 | Canada 5 '52 | 104⅛ | 103⅞ | 104⅛ |
| 9 | Canada 4 '60 | 92 | 92 | 92 |
| 2 | Chile 6 '60 | 8⅜ | 8⅜ | 8⅜ |
| 1 | Chile 6 '61 | 8½ | 8½ | 8½ |
| 8 | Denmark 4½ '62 | 66⅞ | 66 | 66⅞ |
| 6 | D'tsche Bk6'35ctfstp | 70½ | 70 | 70 |
| 2 | D E Indie 6 '47 | 142 | 142 | 142 |
| 2 | Finland 5½ '58 | 72½ | 72½ | 72½ |
| 17 | French 7½ '41 | 156⅛ | 155½ | 155½ |
| 4 | French 7 '49 | 156 | 156 | 156 |
| 1 | Ger C Ag Bk6'38Apr | 40 | 40 | 40 |
| 28 | Ger C Ag Bk6s 60 | 39¾ | 39 | 39½ |
| 64 | Ger G Intl 5½s 65 | 44 | 43 | 43 |
| 54 | Ger Govt 7s | 69 | 67½ | 69 |
| 2 | Ilseder Steel 6s 48 | 37¾ | 37¾ | 37¾ |
| 9 | Italy 7s 1951 | 99⅝ | 98½ | 98½ |
| 22 | Japan 6½s 54 | 85 | 84¼ | 84¼ |
| 22 | New S Wales 5s 58 | 84¼ | 84 | 84¼ |
| 6 | No G Lloyds 6s 47 | 41¾ | 41⅛ | 41¾ |
| 16 | Norway 5s 63 | 91½ | 91⅛ | 91½ |
| 3 | Nor Hy El 5½s57 | 77⅜ | 76¾ | 77⅜ |
| 30 | Orient D Ltd5½s58 | 64¼ | 64 | 64 |
| 2 | Poland 8s 50 | 69⅞ | 69½ | 69⅞ |
| 4 | Poland 7s 47 | 78¼ | 77½ | 78¼ |
| 38 | Prussia 6s 52 | 34½ | 32½ | 33⅞ |
| 3 | Rhine West 6 '55 | 42½ | 42 | 42½ |
| 12 | Rio de Jan 6½ '53 | 15⅜ | 15 | 15 |
| 15 | Rome 6½ '52 | 85¾ | 85⅛ | 85¾ |
| 9 | Sao Paulo St 7 '40 | 66½ | 65⅞ | 66½ |
| 1 | Sax Pub Wks 7 '45 | 43¼ | 43¼ | 43¼ |
| 40 | Sax Pub W 6½ '51 | 36½ | 36 | 36 |
| 3 | Siemens & H 6½ '51 | 53 | 52½ | 53 |
| 42 | Swiss 5½ '46 | 149⅞ | 149⅜ | 149⅞ |
| 1 | Sydney 5½ '55 | 80 | 80 | 80 |
| 4 | Toho El Pow 7 '55 | 80¼ | 80¼ | 80¼ |
| 11 | Tokyo El Lt 6 '53 | 62 | 61¾ | 61¾ |
| 8 | West Un El Pow6'53 | 35⅝ | 35¾ | 35¾ |
| 4 | Yokohama 6 '61 | 67 | 66⅞ | 67 |

†Matured bonds; negotiability impaired by maturity.

XIN—Ex-interest.

# Banking Group Opens Forum On Wednesday

### Meeting This Week to Take Up Problems Confronting Financial System.

The opening meeting of the forum committee of the Washington Chapter, American Institute of Banking, will be held at 6:30 p. m. Wednesday at the Hay Adams House.

The subject for discussion will be, "Problems Confronting Banking."

Speakers will be: Dr. A. A. Stockdale, pastor of the First Congregational Church; John J. O'Connor, manager, finance department, of the United States Chamber of Commerce, and Cyril B. Upham, of the Brookings Institution.

**Business Golden Rule.**

Cooperation among business houses in dealing with commercial failures to bringing a practical application of the golden rule to commercial life, according to Charles W. Clayton, president of the adjustment bureau of the Washington Credit Men's Association.

"There used to be very little humanity shown in dealing with business failures," Mr. Clayton said, "but business men need no longer become panicky when they learn one of their debtors is in difficulties because they have, in the cooperative adjustment bureaus, such as the bureaus operated by the Washington Association of Credit Men, an institution equipped to safeguard the interests of all creditors.

"The first object of the adjustment bureau is to keep the debtor merchant in business, if he is worthy and if such a course is consistent with the interests of creditors. Hundreds of merchants have been saved from bankruptcy and are in a sound condition today as a result of the constructive action of adjustment bureaus.

**Division of Assets.**

"In cases where the merchant can not be kept in business, the bureaus proceed to effect a prompt and equitable division of his assets among creditors. Even then, it is usually possible to save the debtor from the stigma of bankruptcy, and avoid the heavy legal expenses of bankruptcy proceedings.

"The adjustment bureaus cooperating through the National Association of Credit Men are placing more and more reliance on the method of friendly assignments. They are finding that arbitration is cheaper than litigation, and that the substitution of business horse sense for legal red tape saves both time and money."

Charles J. Bergmann was elected president of the Building Association Council of the District of Columbia at the annual meeting last week. Robert E. Buckley was elected vice president; Millard T. Dixon, treasurer, and William S. Quinter, secretary.

**29 Years With Group.**

Mr. Bergmann has been associated with the Washington Permanent Building Association for the past 29 years, starting as a young man and growing up with the business.

Mr. Buckley is president of the National Permanent Building Association.

The secretary and treasurer were reelected, having served for a number of years in their present offices.

The annual report shows that the assets of the associations are at present $88,419,000. This is a growth of over $1,000,000 for the first nine months of 1933. The associations are loaning on an average of $1,000,000 a month, and over 2,500 homes have been financed by these institutions.

The national building and loan code is now before the NRA, and the local associations have pledged 100 per cent support in this movement.

At the annual meeting of the shareholders of the National Permanent Building Association, held yesterday afternoon, all the officers and directors were reelected; namely, Robert E. Buckley, president; Harry M. Packard, vice president; Millard T. Dixon, treasurer; Roland M. Brown, secretary; John B. Geier, Joseph F. Zegowitz, Francis L. Neubeck and Alphonse C. Hammer, directors. The business for the fiscal year was very satisfactory; in addition to paying the 5 per cent dividend compounded semiannually, the surplus and undivided profits were increased by a substantial amount.

## France Reduces Quota For Apples and Pears

The French import quota for fresh apples and pears combined from the United States for the fourth quarter of 1933 has been fixed at 3,789.6 metric tons, as against 9,780 metric tons for the fourth quarter of 1932, according to a cablegram from Charge d'Affaires J. Theodore Marriner, Paris, made public by the Commerce Department.

The quota for the United States for the present quarter represents the same proportion of the total quota as for the fourth quarter of 1932, the total quota for all countries for the present quarter being 12,000 metric tons, as against 31,230 metric tons for the fourth quarter of 1932.

## U. S.-Canadian Wheat Exports Drop in Week

New York, Oct. 7.—Exports of wheat (including flour as wheat) from United States and Canadian ports, as reported to Dun & Bradstreet, Inc., for the week ended September 30, 1933, totaled 4,290,388 bushels, as compared with 5,253,575 bushels in the previous week and 8,588,661 bushels in the corresponding week of last year. For the season, July 1 to date, wheat exports aggregated 46,790,721 bushels, as against 69,096,910 bushels for the same period a year ago.

Corn exports for this week were nil, compared with 2,000 bushels in the preceding week and 56,892 bushels last year. For the season, corn exports totaled 22,000 bushels, as against 573,362 bushels for the like period in the previous year.

**Banking Chief**

Brooks Studio.

*ROBERT H. WHITTON, Assistant cashier, First National Bank of Alexandria, Va., who has been appointed chairman of the committee on arrangements for the annual convention of the American Institute of Banking, to be held here next June.*

# England Signs Trade Pact With Finland

A trade agreement between Finland and the United Kingdom was recently signed at Helsingfors, according to a cablegram received in the Department of Commerce from Commercial Attache Lynn W. Meekins, London.

The United Kingdom grants Finland most-favored nation treatment, the maintenance of the duty of 10 per cent ad valorem on birch and plywood, a reduction in the duty on wooden sewing thread reels from 20 per cent to 15 per cent ad valorem, and an equitable share in any agricultural import quotas which may be imposed, including a guaranteed minimum allocation on butter of 198,000 cwt. (of 112 lbs. annually in the event that the importation of butter should be restricted.

In return, Finland agrees to import at least 75 per cent of its annual coal requirements from the United Kingdom and also certain quantities of flour, creosote, jute and salt; grants continued duty-free admission of coal and coke and reduced duties on cotton and woolen piece goods, herring, tinplate, galvanized sheet, smaller automobiles, tires, phonographs and records.

# U.S. May Get Czech Market For Chemicals

The possibility of marketing American pharmaceutical chemicals in Czechoslovakia is indicated in a report from the United States Consulate at Prague, made public by the Commerce Department.

Ten years ago, the report points out, the Czechoslovakia market for such products was practically dominated by Germany. In recent years, however, considerable progress has been made in domestic manufacture of both chemicals and pharmaceuticals. At the present time there are 30 pharmaceutical factories in Czechoslovakia whose output in 1932 had a value of $1,300,000.

Approximately half of the raw chemicals used in the pharmaceutical industry still have to be imported. Because of unsettled political and economic conditions in Germany, the report states, pharmaceutical firms in Czechoslovakia are looking for new sources of supply for several of the chemicals they require. The United States is under consideration as a possible supplier of the required chemicals.

Among the chemicals not produced locally but required in the domestic pharmaceutical industry are items such as bromine, iodine, tartaric acid, tannic acid, iodoform, quinine, synthetic menthol and synthetic camphor.

Imports of pharmaceutical chemicals into Czechoslovakia in 1932, the report shows, were valued at approximately $700,000.

## Conservationists Aid Sawmill Supply

St. Paul, Minn., Oct 7 (AP).—Sawmills are humming once again in northern Minnesota because the Civilian Conservation Corps is going to stay in the woods a while longer.

Even before the men were permitted to reenlist for another six months the mills had been busy turning out lumber for erection of camps—many operators had had more work in a month than they had had all year in other times.

The C. C. C. has purchased many thousand feet of lumber from the mills at low cost in a scheme whereby the men supply the rough timber and also help in the sawing operations.

**Canadian Cattle Exports Gain.**

Montreal, Oct. 7 (U.P.).—Canadian cattle exports to Great Britain—the bulk of which were made from Montreal—will total approximately 45,000 head this year, as compared with 37,834 head exported during the five years from 1928 to 1932.

# Known Oil Supply Is Estimated To Last 10 Years and 6 Months

New York, Oct. 7.—Crude oil now known to be under the ground in the United States will provide about ten and one-half years' supply at the present rate of consumption, it is estimated in the current number of the T. S. Hose Review, which states that even with proration lifted it would require about twenty-five years to get all of this oil out of the ground.

"We have in storage," says the review, "approximately one-third of a year's supply of crude oil, which cost, with storage charges, about $2.77 a barrel. It would appear that those who own this oil in storage are justified in not becoming greatly concerned over their apparent frozen asset as present indications are that within the next two years we will be unable to maintain a supply of crude sufficient to take care of our demand.

"Recoverable oil under the ground can be accurately estimated at 10½ years' supply, but by producing under methods that would give the greatest ultimate recovery per acre, namely, by producing in such a manner that gas pressure would be conserved, it would take approximately 25 years to recover this 11 years' supply. Since 1931-32 the price of crude has not warranted extensive drilling campaigns, and comparatively few additional reserves have been discovered, with the result that a recent survey shows that recoverable oil has declined about 585,000,000 barrels. Proration has taught the industry that greater ultimate recovery may be expected if a pool is produced in an orderly manner, and for purely engineering reasons the major companies will never again allow their properties to operate at full capacity. In other words, the days of flush production are over.

"During the past two years, the geophysical instrument has assisted in eliminating a great many structures which were previously considered as potential oil-producing areas, and while there probably are additional oil sands under every field now producing, the oil must come from greater depths, with the resultant higher drilling and lifting costs. The two fields, East Texas and Oklahoma City, which are responsible for the present conditions within the industry, will soon be on the pump. In other words the flowing property will be depleted, and unless some major pools in shallow depths are uncovered, which at the present time is unlikely, the price of crude must advance to meet the additional costs which go hand in hand with deeper production."

## New Coal Deposit Found By Gophers in Montana

Helena, Mont., Oct. 7 (U.P.).—Eight hundred acres of coal discovered by gophers will be subjected to commercial development in the Helena Valley, near Silver, Mont.

The owner of the Geary ranch first noticed coal on his land when he observed bits of the fuel scattered about gopher burrows. Investigating, he found many rodent holes lined with the material.

## British Cars Outsell American in Ceylon

Colombo, Oct. 7 (AP).—The number of British cars in Ceylon has at last topped those made in America. Figures up to July 31 list 9,520 machines from Great Britain against 9,510 from the United States.

A few years ago American cars were in the majority by thousands.

## Montana Mining Of Gold Increases

Butte, Mont., Oct. 7 (U.P.).—Gold mining activity in Montana has continued to show a persistent revival since announcement of the Treasury plan to purchase gold at the highest world price.

In Helena former Lieut. Gov. W. R. Allen, chairman of the board of the National Boston Mines Corporation, a $12,000,000 organization, recently announced his company soon would start intensive development of its large holdings.

Properties owned by the corporation include a portion of French Gulch, from which more than $9,000,000 in gold has been taken, and deposits of silver, gold, lead and copper in the Elkhorn district of southwestern Montana.

From Big Timber, in south central Montana, have come reports of intense prospectors' activity following announcement of rich strikes in the Upper Boulder, Deer Creek and Independence districts. One picked sample was said to have yielded gold worth $4,790 a ton.

## Demand for Swedish Iron Ore Increases

Stockholm, Oct. 7 (U.P.).—The demand abroad for Swedish iron ore is steadily increasing. Thus the export of ore from the Grangesberg mines in northern Sweden in August this year was 297,000 tons, against 208,000 tons in August, 1932.

In July this year the export amounted to 266,000 tons. The figure for August, 1933, was the highest since July, 1931.

# Japan Pushes Foreign Trade With Mexico

That Mexico is another foreign market in which Japanese goods are making notable progress is revealed in a report to the Commerce Department from Commercial Attache Thomas H. Lockett, Mexico City.

In the first five months of the current year, Lockett points out, Mexico bought Japanese goods valued at 517,625 pesos, an increase of more than 200 per cent over the corresponding figure for 1932.

There are two principal reasons for the increased importations from Japan, according to the report. First, the depreciated value of the yen permits Japanese manufacturers to produce merchandise at an extremely low labor cost. That situation, together with the active support of the government and Japanese shipping lines, enables the Japanese manufacturer to undersell competitive products by from 15 to 25 per cent in spite of the greater distance of transportation.

Second, Japan is increasing her purchases from Mexico which tends to encourage Mexican imports from that country.

The chief imports into Mexico from Japan during the first five months of 1933, official statistics show, were celluloid products, rayon yarn, lead for pencils, pencils, dentists' equipment, rubber articles, silk articles and porcelain ware.

In general, Commercial Attache Lockett declares, the Japanese products sold in Mexico are of a reasonably good quality and are sold at prices which make successful competition extremely difficult.

(Average value of peso, January-May, 1933, was 28½ cents, U. S. currency.)

## Canada Is Nearer Gold Basis Than in Years

Montreal, Oct. 7 (U.P.).—Technically, or "on paper," Canada is nearer an absolute gold basis in Dominion note coverage today than it has been in years.

Canada now owns $71,924,000 of gold against its note reserve, and the mint price at present on gold is 32.15 per cent, but as there is a premium of 55½ per cent, the value of the gold held by the Dominion as note backing is really $111,841,000, which, if technicalities were regarded, would mean that there is more gold held today by the Dominion than there was Dominion notes in circulation on August 21, of this year, the total at that time being $106,430,000.

## Listed Shares Valued At $32,729,938,196

New York, Oct. 7 (AP).—The total market value of shares listed on the New York Stock Exchange on October 1 was $32,729,938,196, compared with $36,669,889,000 on September 1. The average value was $25.32, against $28.42 at the beginning of last month, and $20.39 on October 1, 1932.

Total borrowings of stock exchange member firms against collateral on October 1 were 2.74 per cent of the market value of listed shares, an increase of 0.24 per cent during September.

# Bank Clearings Cut in Week Below 1932

New York, Oct. 7.—Bank clearings again make a somewhat irregular showing. The total this week for all leading cities in the United States, as reported by Dun & Bradstreet, Inc., of $4,791,871,000 was 1.1 per cent below that of a year ago. At New York City, clearings were $3,261,550,000, a reduction of 0.4 per cent, while the aggregate for centers outside of New York of $1,530,321,000 was 2.6 per cent lower.

The decline outside of New York City was largely at Boston, Philadelphia and Chicago. Payments in both years cover the heavier monthly and quarterly settlements due at this time, but the amount this year was less than even the restricted total of a year ago. This week's clearings exceed those of the preceding week by $533,968,000, but a year ago the amount was larger by $953,433,000. Clearings at the South continue considerably in excess of last year's and the same is true for the Pacific Coast points. Of the 21 cities reporting there are gains at 13 centers.

Figures at leading centers, compared with those of last year, are printed herewith; also, daily bank clearings for the year to date:

| | Week Oct. 4, 1933 | Week Oct. 5, 1932 |
|---|---|---|
| Boston | $233.969 | $258.503 |
| Philadelphia | 279.000 | 315.000 |
| Baltimore | 54.208 | 64.982 |
| Pittsburgh | 93.783 | 96.581 |
| Buffalo | 29.100 | 27.500 |
| Chicago | 198.000 | 200.300 |
| Detroit | 58.650 | 62.312 |
| Cleveland | 58.903 | 78.836 |
| Cincinnati | 41.412 | 41.359 |
| St. Louis | 61.000 | 59.100 |
| Kansas City | 60.364 | 58.150 |
| Omaha | 23.056 | 20.386 |
| Minneapolis | 58.219 | 32.630 |
| Richmond | 33.041 | 29.219 |
| Atlanta | 37.100 | 26.700 |
| Louisville | 18.751 | 17.841 |
| Dallas | 37.204 | 29.300 |
| San Francisco | 112.906 | 96.100 |
| Portland | 17.970 | 17.648 |
| Seattle | 20.691 | 19.736 |
| Total | $1.530.321 | $1.572.197 |
| New York | 3.261.550 | 3.275.261 |
| Total all | $4.791.871 | $4.847.458 |
| Average daily: | | |
| October to date | $867.012 | $887.150 |
| September | 725.235 | 755.762 |
| August | 713.937 | 685.932 |
| July | 899.046 | 712.181 |
| Second quarter | 722.682 | 759.314 |
| First quarter | 677.061 | 923.396 |

# Grain Climbs On Plans for Lending Funds

### Aggressive Eastern Buying Aids Rise; Corn Up; Rye Sinks.

Chicago, Oct. 7 (AP).—Sharp upturns in grain values early today followed President Roosevelt's announcement of a new agency to lend Government funds to commodity producers. Steep advances of cotton quotations were also a stimulus to grain buyers. Opening ¾ to 1¼ up, wheat afterward rose further. Corn started with ⅛ to 1⅛ gains and continued to mount.

Aggressive purchasing for Eastern houses did much to hoist wheat temporarily almost 2½ cents a bushel. The rise was in the face of the fact that heavy calls for additional margins to be furnished by patrons of commission houses had led to many overnight selling orders. At first, such selling appeared to have been readily absorbed, but subsequently persistent liquidation developed, and prices rapidly crumbled.

Fresh weakness which broke out soonest in the rye market carried rye down to far below yesterday's finish and led to reaction that pitched wheat and other grains down wholesale, wheat to more than 4 cents under early top figures. Stop-loss selling was witnessed in all the speculative pits. Violent fluctuations ensued, and wheat rebounded at one stage about 2 cents from the bottom level. Corn and oats whirled swiftly, following wheat.

Provisions advanced and then receded, mainly responsive to action of grains.

**Futures Price Range.**

| | Open. | High. | Low. | Close. |
|---|---|---|---|---|
| Wheat— | | | | |
| December | 85¾ | 87⅞ | 83½ | 86¼ |
| May | 90 | 91⅝ | 87¼ | 90⅝ |
| July | 88½ | 89⅞ | 86¼ | 89¼ |
| Corn— | | | | |
| December | 42 | 42⅜ | 39¼ | 41⅜ |
| May | 48 | 49⅜ | 46¼ | 48⅜ |
| July | 50¼ | 51⅝ | 48⅞ | 50⅞ |
| Oats— | | | | |
| December | 33¼ | 35 | 30½ | 33¼ |
| May | 37¼ | 38⅞ | 34¼ | 37¼ |
| July | 35¼ | 36 | 32⅞ | 34⅞ |
| Rye— | | | | |
| December | 61¾ | 62½ | 57¼ | 59¼ |
| May | 68⅜ | 69¼ | 64⅜ | 66⅜ |
| Barley— | | | | |
| December | 51½ | 51½ | 50 | 51¼ |
| May | 57 | 57 | 56 | 56½ |

**Cash Grain.**

WHEAT—No. 2 mixed, 83½.
CORN—No. 1 yellow, 37¾@38; No. 2 white, 38.
OATS—No. 2 white, 28½@29⅛.
RYE—No. 1, 61.
BARLEY—50@77.
TIMOTHY SEED—5.75@6.25 cwt.
CLOVER SEED—8.00@12.00 cwt.

# Failures Set New Low Point In September

New York, Oct. 7.—Business failures in the United States in the closing week of September, again reached a new low point for the year. The total was 251, compared with 259 and 275, respectively, for the two preceding weeks, and 540 in the corresponding week of last year. By contrast, this year's figures were the lowest for the month, as well as for the year to date, while failures a year ago were the highest for September.

The reduction for the past week, compared with last year, was equivalent to 53.3 per cent. For the third quarter of this year, the decline from last year was 47.1 per cent; for the second quarter 33.9 per cent, and for the first three months 20.7 per cent. The improvement has progressed in a very marked degree throughout the year.

The West again leads in the reduction of insolvencies from those of last year, the decline in that section being much in excess of that for the other three geographical divisions. There was, however, a considerable reduction in the number of defaults in the East, the South and for the Pacific Coast States. Of the past week's failures in the United States, 173 had liabilities of $5,000 or more in each instance, against 156 and 170, respectively, in the two weeks preceding and 349 similar defaults a year ago.

Canadian failures numbered 47, against 37 in the week preceding. Last year for the corresponding period, 70 failures occurred.

The weekly record of business failures in the United States for the year to date, with figures for the corresponding weeks in both preceding years, is given below:

| | 1933 | 1932 | 1931 |
|---|---|---|---|
| Sept. 29 | 251 | 540 | 543 |
| Sept. 22 | 259 | 529 | 483 |
| Sept. 15 | 275 | 515 | 426 |
| Sept. 7 | 255 | 420 | 396 |
| Aug. 31 | 311 | 549 | 463 |
| Aug. 24 | 326 | 589 | 436 |
| Aug. 17 | 312 | 648 | 444 |
| Aug. 10 | 346 | 650 | 451 |
| Aug. 3 | 352 | 670 | 476 |
| July (4 wks.*) | 329 | 596 | 440 |
| June (4 wks.*) | 379 | 616 | 446 |
| May (5 wks.*) | 434 | 649 | 504 |
| April (4 wks.*) | 434 | 648 | 563 |
| Mch. (4 wks.*) | 426 | 658 | 579 |
| Feb. (4 wks.*) | 565 | 685 | 632 |
| Jan. (5 wks.*) | 675 | 792 | 754 |
| Year-to-date | 16,831 | 25,133 | 21,054 |

## British Columbia Leads Dominion in Shipping

Vancouver, B. C., Oct. 7 (U.P.).—British Columbia leads the Dominion in ships and tonnage, according to statistics in the National Revenue Review.

Not only does the province take first place in total tonnage of vessels entering Canadian ports, but it also had the largest number of ocean-going ships enter the harbor.

Ocean-going craft entering British Columbia ports during the year 1932-33 numbered 8,242, with a registered 12,488,201 tons. Quebec showed the next heaviest tonnage with 6,021,612. Vancouver also led the Dominion in total number of all kinds of ships.

**Trees Planted by Millions.**

Missoula, Mont., Oct. 7 (AP).—Nearly 6,000,000 trees were planted in the St. Joe, Cabinet and Coeur d'Alene National Forests, west of here, this fall. The trees were distributed at the rate of 250,000 a day from the United States Forest Service nurseries at Haugan.

# Complete Transactions Yesterday on New York Stock Exchange

Total sales today, 602,070. Previous day, 1,466,100. Week ago, 1,008,380. Year ago, 1,533,280. Two years ago, 828,140.
January 1 to date, 555,393,665. Year ago, 360,326,486. Two years ago, 465,919,248.

| Sales in hundreds. | | High | Low | Last | Chg. | Bid |
|---|---|---|---|---|---|---|
| | **A** | | | | | |
| 3 | Adams Express | 8⅞ | 8⅝ | 8⅝ | —¼ | 8⅝ |
| 3 | Adams Millis (1) | 17½ | 16⅞ | 17½ | +½ | 17 |
| 6 | Affiliat Prod (.60) | 7¾ | 7¾ | 7¾ | ... | 7½ |
| 3 | Air Reduc (3¾b) | 103¼ | 103¼ | 103¼ | +1¼ | 103¼ |
| 49 | Alaska Juneau (¾b) | 26⅜ | 25½ | 25⅝ | —⅜ | 25¾ |
| 8 | Alleghany | 4⅛ | 4⅛ | 4⅛ | ... | 4 |
| 25 | Amerada (2) | 45¼ | 44 | 45 | +2 | 45 |
| 1 | Am Beet Sug | 10½ | 10½ | 10½ | +¼ | 10¼ |
| .10 | Am Beet Sug pf | 53½ | 53½ | 53½ | ... | 53⅛ |
| 16 | Am Can (4) | 93 | 91¾ | 93 | +½ | 93 |
| 2 | Am Car & Fdy | 28⅝ | 28 | 28⅝ | +1 | 27½ |
| 41 | Am Coml Alco | 63 | 61½ | 62⅛ | +1⅜ | 62⅛ |
| 7 | Am & For Pow | 10 | 9½ | 9⅝ | —⅛ | 9½ |
| 1 | Am & F P $7 pf | 20 | 20 | 20 | —¼ | 19½ |
| 1 | Am Hawaii S S (1) | 15 | 15 | 15 | ... | 15 |
| 1 | Am Hide & Lea | 7⅞ | 7⅞ | 7⅞ | —⅛ | 7¾ |
| 1 | Am Home Prod (2.40) | 32 | 32 | 32 | ... | 32 |
| 18 | Am Internat | 10¼ | 10 | 10¼ | +¼ | 10 |
| 2 | Am La Fra & F | 1⅛ | 1 | 1⅛ | ... | 1 |
| 5 | Am Loco | 32⅜ | 32 | 32 | +¼ | 31½ |
| 1 | Am Loco pf | 52¾ | 52¾ | 52¾ | —1¼ | 52½ |
| 1 | Am Mach & Fdy (.80) | 16½ | 16½ | 16½ | +½ | 16 |
| 3 | Am Metal | 19⅞ | 19⅞ | 19⅞ | —⅜ | 19⅞ |
| 3 | Am Pow & Lt | 8¾ | 8⅝ | 8¾ | +⅛ | 8⅝ |
| 1 | Am P & L $6 pf (1½) | 22½ | 22½ | 22½ | +½ | 22½ |
| 25 | Am Rad Std San | 14 | 13½ | 13¾ | +⅛ | 13⅞ |
| 12 | Am Ro'l Mill | 19 | 18½ | 18½ | —⅛ | 18¾ |
| 1 | Am Ship & Com | 1¼ | 1¼ | 1¼ | —⅛ | 1¼ |
| 103 | Am Smelt & R | 45⅝ | 44¾ | 45 | —½ | 45 |
| 2 | Am Smelt pf (1.75k) | 92¾ | 92¾ | 92¾ | +¾ | 92¾ |
| 2 | Am Snuff (3¼b) | 49½ | 49½ | 49½ | ... | 49 |
| 9 | Am Stl Fdrs | 21¼ | 20¾ | 21 | ... | 21 |
| .10 | Am Stl F pf (1½g) | 59 | 59 | 59 | ... | 59 |
| 1 | Am Stores (2½b) | 39⅞ | 39⅞ | 39⅞ | +⅞ | 38⅛ |
| 4 | Am Sugar Ref (2) | 64 | 64 | 64 | +1¼ | 63½ |
| 1 | Am Sumat Tob | 16 | 16 | 16 | —⅞ | 16 |
| 39 | Am Tel & Tel (9) | 120⅜ | 119 | 119⅜ | —⅝ | 119¼ |
| 1 | Am Tob (5) | 83 | 83 | 83 | +⅜ | 82¾ |
| 5 | Am Tob B (5) | 85¾ | 85⅝ | 85⅝ | | 85½ |
| 2 | Am Type Fdrs | 4½ | 4⅜ | 4½ | +⅛ | 4⅜ |
| 2.10 | Am Type F pf | 8¾ | 7¾ | 8¾ | +1¼ | 8½ |
| 7 | Am Wat Wks (1) | 23⅛ | 22¼ | 22¼ | —⅜ | 22⅜ |
| 1 | Am W W 1 pf (6) | 56¼ | 56¼ | 56¼ | +4¼ | 56 |
| 10 | Am Woolen | 12⅞ | 12½ | 12¾ | +¼ | 12½ |
| 24 | Am Wool pf | 57¾ | 56 | 56¾ | +1½ | 56½ |
| 28 | Anaconda | 16⅜ | 15⅞ | 15⅞ | +⅛ | 15⅞ |
| 7 | Arm Ill A | 4¼ | 4 | 4⅛ | +⅛ | 4 |
| 3 | Arm Ill B | 2¾ | 2¾ | 2¾ | +⅛ | 2¾ |
| 3 | Arm Ill pf | 51 | 51 | 51 | +1 | 51 |
| 9 | Atch T & S F | 55⅜ | 54¼ | 54¼ | —⅜ | 54¼ |
| 2 | Atchison pf (3) | 60¼ | 60¼ | 60¼ | +¼ | 60¼ |
| 13 | Atl Refin (1) | 27½ | 27⅛ | 27⅜ | +⅞ | 27¼ |
| 11 | Atlas Tack | 27¼ | 27 | 27½ | +½ | 27¼ |
| 11 | Auburn Auto (2) | 48½ | 47 | 48½ | +½ | 48 |
| 5 | Aviation Corp | 9⅜ | 9⅛ | 9⅛ | +⅛ | 9 |
| | **B** | | | | | |
| 13 | Baldwin Loc | 13 | 12⅝ | 12⅞ | +⅜ | 12½ |
| 3 | Bald Loc pf | 40⅞ | 39 | 40⅞ | +3⅞ | 38 |
| 21 | Balt & Ohio | 27⅛ | 26⅝ | 27 | +½ | 27 |
| 11 | Barnsdall | 9⅝ | 9¼ | 9½ | ... | 9⅜ |
| 3 | Belding-Hem | 9¾ | 9½ | 9½ | ... | 9¼ |
| 10 | Bendix Aviat | 15⅝ | 15⅛ | 15⅝ | +⅛ | 15½ |
| 2 | Benef Lnd Ln (1½) | 14½ | 14⅜ | 14⅜ | +⅛ | 14 |
| 13 | Bethlehem Stl | 34¾ | 34 | 34⅝ | +⅞ | 34½ |
| 1 | Beth Stl pf | 55⅛ | 55⅛ | 55⅛ | —⅝ | 55⅛ |
| .40 | Bigelow-San | 24¼ | 23⅞ | 24¼ | +¼ | 24 |
| 1 | Blaw-Knox | 11⅛ | 11⅛ | 11⅛ | +½ | 10⅞ |
| .10 | Bloomingd pf (7) | 68 | 68 | 68 | +4¾ | 62½ |
| 30 | Bohn Alum (1) | 47⅜ | 45⅝ | 47⅜ | +2⅛ | 47 |
| 9 | Borden (1.60) | 24 | 23½ | 24 | +½ | 23¼ |
| 1 | Borg-Warner | 15⅜ | 15⅜ | 15⅜ | +¼ | 15¼ |
| 3 | Briggs Mfg | 9 | 9 | 9 | ... | 9 |
| 4 | Bristol Myers | 36½ | 36⅜ | 36½ | —⅛ | 36¼ |
| 6 | Bklyn & Qu T | 7½ | 7½ | 7½ | +2 | 6½ |
| 140 | Bklyn-Man T | 34⅛ | 31¾ | 34⅛ | +2¼ | 34 |
| 2 | Bklyn Un Gas (5) | 65 | 65 | 65 | +1 | 64 |
| 3 | Budd Mfg | 6 | 5¾ | 5¾ | ... | 5¾ |
| .10 | Budd Mfg pf | 25 | 25 | 25 | —¼ | 25½ |
| 1 | Bulova Watch | 3⅜ | 3⅜ | 3⅜ | —⅛ | 3⅜ |
| 8 | Burr Ad Mach (.40) | 14⅜ | 14 | 14⅛ | ... | 14 |
| 2 | Bush Term | 2½ | 2½ | 2½ | —⅛ | 2½ |
| 1 | Butte & Sup | 1¾ | 1¾ | 1¾ | ... | 1¾ |
| 1 | Butte Cop & Z | 3 | 3 | 3 | ... | 2¾ |
| 1 | Butterick | 3¼ | 3¼ | 3¼ | ... | 3⅛ |
| 1 | Byers Co | 26¼ | 26¼ | 26¼ | +⅜ | 26½ |
| | **C** | | | | | |
| 2 | Calumet & Hec | 5⅝ | 5½ | 5½ | —¼ | 5¾ |
| 18 | Canada D G Ale (1) | 31¾ | 30¾ | 31¾ | +1¼ | 31 |
| 9 | Canad Pac | 13½ | 13¼ | 13½ | ... | 13½ |
| 30 | Case (J I) | 69⅞ | 67⅝ | 69½ | +2¼ | 69¼ |
| .10 | Case (J I) pf (4) | 70½ | 70½ | 70½ | ... | 70 |
| 8 | Caterpil Tract | 21⅜ | 20½ | 20½ | ... | 20½ |
| 369 | Celanese | 51¾ | 49½ | 50⅞ | +¾ | 50⅞ |
| 39 | Cerro de Pas | 38 | 37 | 37½ | +⅝ | 37⅜ |
| 8 | Ches & Ohio (2.80) | 43 | 42½ | 42½ | —¼ | 42½ |
| 1 | Ches Corp (2) | 38⅞ | 38⅞ | 38⅞ | —⅛ | 38¾ |
| 5 | Chi & N W | 9¼ | 9¼ | 9¼ | +⅛ | 9 |
| 1 | Chi M St P & P | 6¼ | 6¼ | 6¼ | +⅛ | 6¼ |
| 1 | Chi M St P & P pf | 9⅜ | 9⅜ | 9⅜ | ... | 9½ |
| 1 | C R I & P 6% pf | 6¼ | 6¼ | 6¼ | —¼ | 5¾ |
| 149 | Chrysler (½g) | 44⅝ | 43½ | 44¼ | +⅜ | 44 |
| 4 | City Ice & F (2) | 15½ | 15⅜ | 15⅜ | —⅛ | 15¼ |
| 105 | City Strs | 1¾ | 1 | 1⅛ | —¾ | 1⅛ |
| 47 | City Strs ctf | 2 | 1½ | 2 | ... | 1¾ |
| .20 | City Strs A | 4½ | 4¼ | 4¼ | —⅜ | 4⅝ |
| 4 | Coca-Cola (6) | 92⅜ | 91¼ | 92⅜ | +⅜ | 92 |
| 1 | Colgate-Palm pf (6) | 80½ | 80½ | 80½ | —½ | 80 |
| 1 | Coll & Aik | 21 | 21 | 21 | +⅞ | 20½ |
| .10 | Col & Sou | 27 | 27 | 27 | ... | 25½ |
| 2 | Col Fuel & Ir | 6¼ | 6¼ | 6¼ | +⅛ | 6 |
| 21 | Colum G & El (.80f) | 14⅜ | 14⅛ | 14¼ | +¼ | 14 |
| 4 | Colum Carb (2) | 53½ | 51¾ | 53½ | +1½ | 52 |
| 4 | Coml Credit | 17 | 16¾ | 17 | +⅛ | 16½ |
| 4 | Coml Invest Tr (2) | 34⅞ | 34⅝ | 34¾ | —⅛ | 34¾ |
| 1 | Coml Invest Tr cv pf (6h) | 91⅞ | 91⅞ | 91⅞ | —1 | 87½ |
| 405 | Coml Solv (.60) | 39½ | 38⅝ | 39 | +⅛ | 38⅞ |
| 34 | Com'wlth & Sou | 2⅜ | 2¼ | 2⅜ | ... | 2¼ |
| 25 | Congoleum-Na (1) | 25¾ | 25 | 25½ | ... | 25⅜ |
| 3 | Con Film pf | 9⅛ | 9⅛ | 9⅛ | ... | 9⅛ |
| 36 | Con Gas (2.70z) | 41⅞ | 41 | 41 | +¾ | 41¾ |
| 1 | Con Gas pf (5) | 86 | 86 | 86 | +1 | 85 |
| 93 | Con Oil | 13⅛ | 12¾ | 13 | —⅛ | 12⅞ |
| 8 | Con Text | 1⅜ | 1⅛ | 1⅜ | +⅛ | 1⅛ |
| 9 | Container A | 7¾ | 7¼ | 7¾ | +¾ | 7¼ |
| 13 | Container B | 2¼ | 2¼ | 2¼ | ... | 2¼ |
| 3 | Cont Bak B | 1¾ | 1⅝ | 1¾ | ... | 1⅝ |
| 6 | Cont Can (2) | 66¼ | 65⅛ | 66 | ... | 65½ |
| 5 | Cont Mot | 1⅝ | 1½ | 1⅝ | +⅛ | 1½ |
| 15 | Cont Oil Del | 17⅝ | 17 | 17¼ | ... | 17¼ |
| 4 | Corn Prod (3a) | 89 | 88½ | 89 | +⅜ | 88⅛ |
| 2 | Coty | 4½ | 4⅜ | 4½ | +¼ | 4¼ |
| 5 | Crown Cork | 39 | 38½ | 39 | +1 | 38½ |
| 2 | Crown Cork pf (2.70) | 34½ | 34½ | 34½ | —1½ | 34½ |
| 2 | Cuban-Am Sug | 4¼ | 4¼ | 4¼ | ... | 4¼ |
| 1 | Curtis Pub | 19½ | 19½ | 19½ | ... | 19½ |
| 1 | Curtis Pub pf | 49 | 49 | 49 | —1 | 48 |
| 28 | Curtiss-Wright | 2⅝ | 2½ | 2⅝ | +⅛ | 2½ |
| | **D** | | | | | |
| 3 | Davega Strs | 8¼ | 8 | 8¼ | +¼ | 8 |
| 51 | Deere & Co | 33 | 30⅞ | 32½ | +2 | 32½ |
| 6 | Deere & Co pf (.20) | 12¾ | 12¼ | 12¾ | +½ | 12½ |
| 1 | Del & Hud | 63 | 63 | 63 | ... | 62 |
| 7 | Del Lack & W | 28¼ | 27⅜ | 27⅜ | +⅜ | 27¾ |
| 1 | Den & Rio G W pf | 6½ | 6½ | 6½ | +⅛ | 6½ |
| 3 | Devoe & Ray A | 31½ | 31 | 31½ | +⅜ | 30½ |
| 2 | Diamond Mat (1) | 26⅛ | 25⅞ | 26⅛ | +⅜ | 26 |
| 2 | Diam Mat pf (1½) | 29⅜ | 29½ | 29⅜ | ... | 29¼ |
| 63 | Dome Mines (1.80b) | 37⅜ | 36⅜ | 36⅞ | —⅛ | 36¾ |
| 1 | Douglas Airc (¾) | 13⅜ | 13⅜ | 13⅜ | —⅛ | 13⅛ |
| 21 | Du Pont de N (2) | 78 | 76¾ | 78 | +1 | 77½ |
| 1 | Du Pont deb (6) | 113½ | 113½ | 113½ | +½ | 112¼ |
| | **E** | | | | | |
| 4 | Eastman Kod (3) | 79½ | 79⅜ | 79½ | —¼ | 78½ |
| 4 | El Auto-L | 17½ | 17½ | 17½ | +¼ | 17⅛ |
| 3 | El Boat | 3⅝ | 3⅜ | 3⅝ | [illegible] | 3¾ |
| 7 | El Pow & Lt | 7 | 6⅞ | 7 | +⅛ | 6⅞ |
| 1 | El P & L $6 pf | 13⅜ | 13⅜ | 13⅜ | +⅜ | 13 |
| 1 | El P & L pf | 15⅝ | 15½ | 15½ | ... | 15⅛ |
| 2 | El Stor Bat (2) | 44 | 43½ | 44 | +1 | 43 |
| 1 | Elk Horn C pf | 2½ | 2½ | 2½ | +⅜ | 1⅞ |
| 2 | Equip Office Bldg (1) | 9½ | 9½ | 9½ | —⅛ | 9¼ |
| 4 | Erie R R | 16⅛ | 16⅛ | 16⅛ | ... | 16¼ |
| 2 | Erie 1 pf | 16⅛ | 16½ | 16½ | ... | 16½ |
| 1 | Eureka Vac Cl | 8¾ | 8¾ | 8¾ | ... | 8½ |
| 5 | Evans Prod | 4¼ | 4⅛ | 4¼ | —¼ | 4¼ |
| | **F** | | | | | |
| 1 | Fairbanks Mor | 7⅛ | 7⅛ | 7⅛ | +⅜ | 7 |
| 1 | Fed Wat Svc A | 2⅜ | 2⅜ | 2⅜ | ... | 2⅜ |
| 2 | First Nat Strs (2½) | 49¾ | 49⅜ | 49⅜ | —⅛ | 49⅜ |
| 1 | Foster Wheel | 14½ | 14½ | 14½ | —⅛ | 14½ |
| 1 | Fourth Nat Inv (.95g) | 18¾ | 18¾ | 18¾ | —⅛ | 18½ |
| 1 | Fox Film new | 15⅜ | 15⅜ | 15⅜ | —⅜ | 15⅝ |
| 15 | Freeport Tex (2) | 44½ | 43¼ | 44½ | +2⅝ | 44¼ |
| | **G** | | | | | |
| 1 | Gen Asphalt | 17 | 17 | 17 | —⅛ | 17¼ |
| 4 | Gen Bak (1) | 14¼ | 14⅛ | 14⅛ | —⅛ | 14 |
| 3 | Gen Cigar (4) | 31¼ | 31 | 31¼ | +⅛ | 31⅜ |
| 68 | Gen Elec (.40) | 20⅜ | 19½ | 19¾ | —⅛ | 19¾ |
| 3 | Gen Elec spl (.60) | 11⅝ | 11½ | 11½ | ... | 11⅜ |
| 9 | Gen Foods (1.80) | 36¼ | 35⅝ | 35⅞ | ... | 35¾ |
| 3 | Gen G & El A | 1⅛ | 1⅛ | 1⅛ | ... | 1⅛ |
| 3 | Gen G & El cv pf | 10½ | 10 | 10½ | +⅛ | 11 |
| 8 | Gen Mills (3) | 66 | 65½ | 66 | ... | 65¾ |
| 1 | Gen Mills pf (6) | 104½ | 104½ | 104½ | —½ | 104 |
| 117 | Gen Motor (1) | 31 | 30¼ | 30½ | +⅜ | 30½ |
| 6 | Gen Pub Svc | 3 | 3 | 3 | —⅜ | 3 |
| 2 | Gen Real & Ut | 2 | 2 | 2 | ... | 1⅞ |
| 7 | Gillette (1.053) | 13⅛ | 12⅞ | 13⅛ | +⅛ | 13 |
| 1 | Gillette pf (5) | 58 | 58 | 58 | —1 | 58 |
| 1 | Gimbel Bros | 4⅝ | 4⅝ | 4⅝ | ... | 4⅝ |
| 1 | Glidden Co | 15⅞ | 15⅞ | 15⅞ | —⅛ | 15⅞ |
| 6 | Gobel | 8¾ | 8¼ | 8¼ | ... | 8½ |
| 7 | Gold Dust (1.20) | 20½ | 20⅛ | 20½ | ... | 20⅜ |
| 8 | Goodrich | 14¼ | 14 | 14 | —⅛ | 13⅞ |
| 1 | Goodrich pf | 34½ | 34 | 34½ | ... | 32½ |
| 9 | Goodyear T & R | 35⅛ | 34 | 34 | —⅛ | 34½ |
| 3 | Graham-Paige | 2⅞ | 2¾ | 2¾ | ... | 2¾ |
| 3 | Granby Con M | 10⅜ | 10 | 10⅜ | +⅜ | 10 |
| 6 | Gt No Ir ctf | 11⅞ | 11⅞ | 11⅞ | +⅛ | 11⅝ |
| 5 | Gt No Ry pf | 21 | 20 | 21 | +⅜ | 20⅞ |
| 44 | Gt West Sug (2.40) | 40¼ | 39 | 39⅜ | +⅜ | 39⅜ |
| 4 | Grigsby Grunow | 2⅜ | 2¼ | 2⅜ | ... | 2⅜ |
| | **H** | | | | | |
| 6 | Hahn Dept Strs | 5¼ | 5⅛ | 5⅛ | —¼ | 5¼ |
| .60 | Hat Corp A | 3½ | 3¼ | 3½ | +¼ | 3⅜ |
| 3 | Hayes Body | 1⅜ | 1⅜ | 1⅜ | —⅛ | 1¼ |
| 3 | Hazel Atlas Gl (4) | 83 | 83 | 83 | +1½ | 82 |
| 3 | Hercules Pow (1½) | 49⅜ | 48⅝ | 48⅝ | ... | 48 |
| .10 | Hercules Pow pf (7) | 106 | 106 | 106 | +1½ | 105 |
| 1 | Hershey Choc (3) | 48¼ | 48¼ | 48¼ | ... | 48 |
| 1 | Hersh cv pf (5b) | 82½ | 82½ | 82½ | —¼ | 82½ |
| 2 | Holland F | 5¼ | 5⅛ | 5¼ | —¼ | 5 |
| 1 | Houd-Her B | 3⅛ | 3⅛ | 3⅛ | —⅜ | 3 |
| 3 | Houston Oil | 28 | 27½ | 28 | +1½ | 27⅛ |
| 1 | Houston Oil new | 5 | 5 | 5 | ... | 5 |
| 1 | Howe Sound (1) | 32 | 32 | 32 | ... | 31 |
| 5 | Hudson & Man | 15⅜ | 15½ | 15½ | ... | 15 |
| 4 | Hudson Mot | 11⅝ | 11⅝ | 11⅝ | ... | 11⅝ |
| 3 | Hupp Mot | 4⅝ | 4⅝ | 4⅝ | ... | 4⅜ |
| | **I** | | | | | |
| 25 | Illinois Cent | 31 | 29½ | 30¼ | —¼ | 30¼ |
| 90 | Ill Cent l l (4) | 48⅜ | 48⅛ | 48⅜ | —¼ | 46½ |
| 31 | Indust Ray (4) | 74½ | 71 | 74½ | +2½ | 73⅝ |
| 3 | Inspirat Cop | 5⅝ | 5⅝ | 5⅝ | ... | 5⅝ |
| 1 | Insuransh (Del) (.15) | 2⅝ | 2⅛ | 2⅝ | ... | 2⅛ |
| 136 | Interb Rap T | 10⅝ | 9½ | 10⅝ | +1⅛ | 10½ |
| 1 | Intercon Rub | 2½ | 2½ | 2½ | ... | 2½ |
| 2 | Int Bus Mach (6) | 136¼ | 136 | 136¼ | ... | 134 |
| 1 | Int Carriers (.20) | 6⅞ | 6⅞ | 6⅞ | ... | 6⅝ |
| 1 | Int Cement | 28 | 28 | 28 | —⅛ | 28½ |
| 18 | Int Harvest (.60) | 39¼ | 38½ | 38¾ | —¼ | 38⅝ |
| 2 | Int Hydro-El A | 6 | 5¾ | 6 | ... | 5½ |
| 45 | Int Nick Can | 19⅞ | 19½ | 19½ | ... | 19⅜ |
| 3 | Int Pap & P pf | 10¾ | 10⅜ | 10⅝ | ... | 10⅝ |
| 3 | Int Shoe (2) | 45 | 44⅝ | 45 | +⅛ | 44½ |
| 1 | Int Silver | 38 | 38 | 38 | ... | 37½ |
| 28 | Int Tel & Tel | 13⅜ | 12¾ | 13 | ... | 13 |
| | **J** | | | | | |
| 30 | Johns-Manville | 54¼ | 52⅝ | 53⅝ | +1¼ | 53½ |
| | **K** | | | | | |
| 3 | Kan City Sou | 11½ | 11¼ | 11½ | ... | 11¼ |
| 2 | Kaufmann Dept (.20z) | 7 | 7 | 7 | ... | 6⅞ |
| 38 | Kelvinator | 12⅞ | 12¼ | 12½ | ... | 12½ |
| 39 | Kennecott | 22⅞ | 22⅛ | 22⅜ | ... | 22¼ |
| 9 | Kresge (S S) (.20g) | 13⅝ | 13⅛ | 13⅜ | ... | 13⅜ |
| 2 | Kroger Groc (1) | 22½ | 22¼ | 22½ | +⅛ | 22 |
| | **L** | | | | | |
| 3 | Lambert (4) | 30 | 30 | 30 | +¼ | 30 |
| .30 | Lehigh P C pf (3½) | 77 | 77 | 77 | ... | 76½ |
| 4 | Lehigh Val C | 3 | 2⅞ | 3 | ... | 2⅞ |
| 1 | Leh Val RR | 17 | 17 | 17 | —1 | 16⅞ |
| 22 | Libbey-O-Ford Gl (.30g) | 30¼ | 29⅜ | 30 | [illegible] | 30 |
| 1 | Life Savers | 18⅞ | 18⅞ | 18⅞ | ... | 18⅞ |
| 1 | Ligg & Myers (5b) | 94½ | 94½ | 94½ | ... | 94 |
| 1 | Ligg & My B (5b) | 97½ | 97½ | 97½ | ... | 96 |
| 34 | Liquid Carb | 31⅛ | 30 | 30⅞ | +⅜ | 30⅞ |
| 3 | Loew's (1) | 32¼ | 32¼ | 32¼ | ... | 32 |
| 1 | Loew's pf (6½) | 73 | 73 | 73 | —2 | 70 |
| 8 | Loft | 2½ | 2¼ | 2¼ | ... | 2¼ |
| 4 | Loose-Wil Bis (2) | 38½ | 37⅛ | 37⅛ | ... | 37⅛ |
| 12 | Loose-W Bis 1 pf (7) | 21 | 20⅞ | 20⅞ | ... | 20⅞ |
| 1 | Louisiana Oil | [illegible] | [illegible] | [illegible] | ... | [illegible] |
| 3 | Ludlum Stl | 12 | 12 | 12 | ... | 12 |
| | **M** | | | | | |
| 6 | Macy (R H) (2) | 57 | 56½ | 56½ | +½ | 56 |
| .80 | Manh Ry gtd | 24 | 22⅝ | 24 | +6 | 22½ |
| 161 | Manh Ry Mod gtd | 18¾ | 16⅛ | 18¼ | +4 | 18⅜ |
| 2 | Marine Midl (.40) | 7⅝ | 7½ | 7⅝ | ... | 7⅝ |
| 2 | Marlin-Rock (1) | 14⅜ | 14⅜ | 14⅜ | ... | 14¼ |
| 3 | Marsh Field | 16⅛ | 16 | 16⅛ | ... | 16 |
| 4 | Martin-Parry | 5½ | 4⅞ | 5½ | +1¼ | 5 |
| 12 | Math Alkali (1½) | 41½ | 40¾ | 41½ | +½ | 41½ |
| 5 | McCrory Strs | 1⅛ | 1 | 1⅛ | ... | 1 |
| 31 | McIntyre Porc (1⅝b) | 43½ | 42¾ | 43⅜ | +⅛ | 43½ |
| 4 | McKeesport T (4) | 78¾ | 77⅞ | 78¾ | +¼ | 78 |
| 15 | McKess & Rob | 6⅞ | 6½ | 6⅝ | ... | 6½ |
| 3 | McLellan Strs | 1⅜ | 1¼ | 1¼ | ... | 1¼ |
| 1 | Melville Shoe (1.20) | 27½ | 27½ | 27½ | +¼ | 27¼ |
| 1 | Mengel | 10¼ | 10¼ | 10¼ | +⅜ | 10 |
| 3 | Miami Cop | 5¼ | 5⅛ | 5⅛ | ... | 5¼ |
| 5 | Mid-Cont Pet | 12⅝ | 12½ | 12⅝ | +⅛ | 12½ |
| 1 | Minn-Honey | 25¼ | 25¼ | 25¼ | ... | 25 |
| 1 | Minn-Mol Imp | 2⅜ | 2⅜ | 2⅜ | +⅛ | 2½ |
| 4 | Mo-Kan-T | 9½ | 9⅜ | 9⅜ | +⅛ | 9⅜ |
| 1 | Monsanto Chem (1¼) | 66 | 66 | 66 | ... | 62 |
| 60 | Montgom Ward | 21 | 20⅛ | 20⅞ | +⅛ | 20⅝ |
| 1 | Mother Lode | ⅞ | ⅞ | ⅞ | ... | ⅞ |
| 7 | Moto Met Gau | 4½ | 4¼ | 4⅜ | —⅛ | 4¼ |
| 1 | Motor Prod | 29½ | 29½ | 29½ | —½ | 29½ |
| 5 | Murray Corp | 5¾ | 5½ | 5¾ | ... | 5½ |
| | **N** | | | | | |
| 11 | Nash Mot (1) | 21 | 20⅞ | 20⅞ | —¼ | 20⅝ |
| 2 | Nat Bell H pf | 5⅛ | 5⅛ | 5⅛ | —¼ | 5 |
| 13 | Nat Biscuit (2.80) | 50 | 49⅝ | 49⅞ | —¼ | 49½ |
| 1 | Nat Cash R A | 17 | 17 | 17 | +⅛ | 17 |
| 10 | Nat Dairy Pr (1.20) | 15½ | 15⅛ | 15⅜ | +⅛ | 15⅜ |
| 275 | Nat Distill | 97⅞ | 94⅜ | 97½ | +3⅜ | 97⅜ |
| 6 | Nat Pow & Lt (1) | 11½ | 11⅛ | 11⅛ | +⅛ | 11⅛ |
| 12 | Nat Stl (1) | 42¾ | 42 | 42¾ | +¾ | 42 |
| 1 | Nat Surety | 3⅛ | 3⅛ | 3⅛ | ... | 3 |
| 3 | Nat Tea (.60) | 19½ | 19 | 19 | —1 | 18½ |
| 1 | N Y Air Br | 17 | 17 | 17 | +1 | 17 |
| 42 | N Y Central | 39¼ | 38 | 38⅞ | —⅛ | 38¾ |
| 4 | N Y Investors | [illegible] | ¾ | [illegible] | ... | [illegible] |
| 13 | N Y N H & H | 19 | 18⅝ | 18⅝ | ... | 18¾ |
| 7 | Noranda Mines (½g) | 35¼ | 34¾ | 35 | —¼ | 35 |
| 1 | Norfolk & W (8) | 148 | 148 | 148 | ... | 148 |
| 6 | No Am Aviat | 6¼ | 6 | 6 | ... | 6 |
| 24 | North Am (8%f) | 19½ | 19 | 19 | ... | 19½ |
| 20 | Northern Pac | 23⅜ | 22¼ | 23⅜ | +1 | 23 |
| | **O** | | | | | |
| 16 | Ohio Oil | 16 | 15⅜ | 15¾ | +¼ | 15⅞ |
| 1 | Olive Parm | 4⅛ | 4⅛ | 4⅛ | +⅛ | 3¾ |
| 1 | Omnibus | 6⅜ | 6⅜ | 6⅜ | +¼ | 6¼ |
| 2 | Otis Stl | 4½ | 4⅜ | 4½ | +⅛ | 4⅜ |
| 2 | Otis Stl pr pf | 8⅛ | 8 | 8 | —¼ | 7⅞ |
| 15 | Owens-Ill Gl (2¼b) | 81 | 79¼ | 81 | +2 | 81 |
| | **P** | | | | | |
| 1 | Pac Coast | 2 | 2 | 2 | —½ | 1½ |
| 1 | Pac Ltg (3) | 27¼ | 27¼ | 27¼ | +⅜ | 26¾ |
| 2 | Pacific Western Oil (¼) | 8¼ | 8⅛ | 8⅛ | +⅛ | 8¼ |
| 25 | Packard Mot | 4 | 3⅞ | 4 | +⅛ | 3⅞ |
| 1 | Param Publix ctf | 1⅜ | 1⅜ | 1⅜ | ... | 1⅜ |
| 24 | Park & Til | 35⅜ | 34 | 34⅜ | ... | 34¾ |
| 6 | Park Utah | 3 | 3 | 3 | —¼ | 3 |
| 1 | Pathe Exchange | 1⅜ | 1⅜ | 1⅜ | —⅛ | 1⅜ |
| 10 | Pathe Exchange A | 9¼ | 8⅞ | 9¼ | +¼ | 9 |
| 28 | Patino Min | 21 | 20⅝ | 21 | +⅛ | 20⅞ |
| 3 | Peerless Motor | 5⅞ | 5⅝ | 5⅞ | +⅛ | 5¾ |
| 10 | Penney (J C) (1.20) | 45 | 44½ | 45 | +½ | 44½ |
| 2 | Penn Dix Cem | 4¼ | 4¼ | 4¼ | ... | 4 |
| 3 | Penn R R (½g) | 29⅝ | 29½ | 29½ | ... | 29½ |
| .10 | People Dr cv pf (6½) | 87 | 87 | 87 | +1 | 84 |
| 2 | Peoples Gas L & C (4) | 32½ | 32¼ | 32½ | +1⅛ | 31½ |
| 1 | Pet Milk (¼g) | 12½ | 12½ | 12½ | +½ | 12½ |
| 7 | Petro Corp | 12 | 11⅞ | 11⅞ | —⅛ | 11⅞ |
| 13 | Phelps Dodge | 17⅜ | 17 | 17⅜ | ... | 16⅞ |
| 1 | Phila Co 6% pf (3) | 27 | 27 | 27 | —½ | 27 |
| 7 | Phila R C & I | 5½ | 5 | 5½ | +½ | 5¼ |
| 1 | Philip Morris (1) | 13 | 13 | 13 | ... | 12⅝ |
| 22 | Phillips Pet | 16⅜ | 15⅞ | 16 | ... | 16 |
| 6 | Pierce Oil | ⅞ | ⅞ | ⅞ | —⅛ | ⅞ |
| 1 | Pitt Coal | 15 | 15 | 15 | +1 | 14 |
| 1 | Pitt T Coal | 3 | 3 | 3 | ... | 2¾ |
| 1 | Pittston Co | 3 | 3 | 3 | ... | 2⅞ |
| 6 | Plymouth Oil | 14⅞ | 14⅜ | 14⅜ | —⅛ | 14⅜ |
| 3 | Procter & Gam (1½) | 42 | 41⅝ | 41⅝ | —⅜ | 41½ |
| .10 | Procter & G pf (5) | 103½ | 103½ | 103½ | ... | 103 |
| 17 | Pub Svc N J (2.80) | 38 | 37⅜ | 37⅜ | —⅛ | 37⅜ |
| 1 | Pub Svc N J $5 pf (5) | 70 | 70 | 70 | ... | 69¼ |
| 13 | Pullman (3) | 51⅜ | 50½ | 51 | +1½ | 50¾ |
| 27 | Pure Oil | 13⅜ | 13 | 13⅛ | —¼ | 13⅛ |
| | **R** | | | | | |
| 22 | Radio | 7⅝ | 7½ | 7⅝ | —⅛ | 7½ |
| 1 | Radio pf B | 17 | 17 | 17 | +½ | 17 |
| 2 | Radio-Keith-O | 2⅜ | 2¾ | 2¾ | ... | 2¾ |
| 3 | Raybestos-Man (.60) | 18⅜ | 18 | 18⅜ | +⅜ | 17⅞ |
| 1 | Reading Co (1) | 44⅝ | 44⅝ | 44⅝ | +1⅜ | 42½ |
| 1 | Read 1 pf (2) | 33 | 33 | 33 | +½ | 32½ |
| 2 | Real Silk | 11⅝ | 11½ | 11½ | +⅛ | 11½ |
| 1 | Rem Rand | 7⅜ | 7⅜ | 7⅜ | ... | 7¼ |
| 9 | Repub Stl | 14⅛ | 14⅛ | 14⅛ | ... | 14 |
| 1 | Rep Stl cv pf | 31½ | 31⅛ | 31½ | +1⅛ | 31 |
| 3 | Reynolds Met (1) | 16½ | 16 | 16½ | +⅜ | 16½ |
| 14 | Rey Tob B (3) | 50⅞ | 50⅜ | 50⅜ | +⅜ | 50⅛ |
| | **S** | | | | | |
| 2 | Safeway Strs (3) | 42⅜ | 42⅛ | 42⅜ | ... | 42½ |
| 12 | St Jos Lead | 28⅜ | 28 | 28⅜ | +1 | 28⅜ |
| 2 | St L-San F | 3⅛ | 3¼ | 3⅛ | +⅛ | 3 |
| 3 | St L-San F pf | 3⅜ | 3¼ | 3¼ | +⅛ | 3 |
| 137 | Schenley Distill | 40⅜ | 37⅜ | 39½ | +2 | 39⅜ |
| 21 | Schulte Ret | 7⅛ | 6½ | 6⅞ | +⅜ | 6⅝ |
| .80 | Schulte Ret pf | 26⅛ | 25 | 26⅜ | +⅛ | 28⅛ |
| 1 | Seaboard Air | 1⅛ | 1⅛ | 1⅛ | —⅛ | 1⅛ |
| 36 | Seaboard Oil (.60) | 41⅞ | 40½ | 41⅛ | +⅛ | 41 |
| 2 | Seagrave | 3 | 3 | 3 | +⅛ | 3 |
| 33 | Sears Roeb | 41⅛ | 40⅝ | 41 | +1 | 40¾ |
| 1 | Seneca Cop | 1⅝ | 1⅝ | 1⅝ | ... | 1½ |
| 13 | Shattuck (F G) (.24) | 7⅝ | 7½ | 7½ | —¼ | 7⅜ |
| 12 | Shell Union | 8 | 7⅞ | 7⅞ | —⅛ | 7⅞ |
| 1 | Simmons | 21¾ | 21¾ | 21¾ | +¼ | 21 |
| 3 | Simms Pet (¼g) | 9⅜ | 9½ | 9⅜ | ... | 9½ |
| 3 | Skelly Oil | 7¾ | 7⅝ | 7¾ | —¼ | 7⅝ |
| 2 | Snider Pack | 6 | 6 | 6 | ... | 5⅞ |
| 36 | Socony-Vacuum | 12 | 11¾ | 11⅞ | +⅛ | 11⅞ |
| 9 | So P R Sug (2.40) | 43½ | 42½ | 43 | —½ | 42½ |
| .30 | So P R S pf (8) | 123 | 122 | 122 | —1 | 122 |
| 2 | Sou Cal Ed (2) | 19⅛ | 19⅛ | 19⅛ | ... | 19⅛ |
| 11 | Sou Pac | 23⅛ | 22⅝ | 23 | +¼ | 23 |
| 7 | Sou Ry | 26¼ | 25⅝ | 26 | +¾ | 25¾ |
| 48 | Std Brands (1) | 25⅝ | 24⅜ | 25⅛ | +⅜ | 25⅛ |
| 2 | Sou Ry pf | 28 | 27⅞ | 28 | +⅜ | 28 |
| 1 | Std Com Tob | 6⅞ | 6⅞ | 6⅞ | +⅛ | 6⅝ |
| 53 | Sperry Corp | 5⅛ | 5 | 5⅛ | +⅛ | 5 |
| 3 | Std G & El | 11⅝ | 11⅜ | 11½ | +⅛ | 11⅛ |
| 2 | Std Oil Ex pf (5) | 99⅞ | 99⅜ | 99⅜ | —⅜ | 99⅛ |
| 27 | St Oil Cal (1) | 42⅝ | 42 | 42 | +⅛ | 42 |
| 147 | Std Oil N J (1) | 42⅞ | 42 | 42⅜ | +¼ | 42¼ |
| 6 | Sterl Prod | 59⅛ | 58⅛ | 58½ | —½ | 58⅝ |
| 3 | Stewart-Warn | 7 | 6⅞ | 6⅞ | +⅛ | 6½ |
| 7 | Stone & Web | 9 | 8⅞ | 8⅞ | ... | 8¾ |
| 6 | Studebaker | 5⅜ | 5¼ | 5¼ | ... | 5¼ |
| 22 | Superheater (½) | 22 | 21⅜ | 22 | +1⅛ | 20½ |
| 39 | Superior Stl | 14¼ | 13⅞ | 14¼ | +1⅛ | 13⅞ |
| | **T** | | | | | |
| 1 | Telautograph (1) | 12⅛ | 12⅛ | 12⅛ | ... | 12 |
| 30 | Texas Corp (1) | 27⅛ | 26¾ | 27 | ... | 27 |
| 57 | Tex Gulf Sul (1) | 39¼ | 37¼ | 39⅜ | +1⅜ | 39 |
| 7 | Tex Pac L Tr | 8½ | 8⅛ | 8⅜ | +⅛ | 8⅜ |
| 2 | Thatcher | 12 | 11½ | 12 | —⅛ | 11¾ |
| 3 | Thermoid | 6⅛ | 6⅛ | 6⅛ | —⅜ | 6¼ |
| 12 | Third Ave | 8⅛ | 7¾ | 8¼ | +1¼ | 8 |
| 3 | Thompson Prod | 17½ | 17⅛ | 17½ | ... | 17½ |
| 2 | Thompson-Star | 3¾ | 3½ | 3¾ | +⅛ | 3⅛ |
| 38 | Tide Wat As | 10⅞ | 10⅜ | 10½ | +⅛ | 10½ |
| 3 | Tide Wat As pf | 54 | 54 | 54 | ... | 54¾ |
| 1 | Timk-Det Ax | 4½ | 4½ | 4½ | ... | 4¼ |
| 13 | Timk Roll B (.60) | 28 | 28 | 28 | +½ | 28 |
| 11 | Transamerica | 6¼ | 6 | 6¼ | ... | 6⅛ |
| 2 | Transue & Will | 10⅞ | 10¾ | 10⅞ | ... | 10½ |
| 4 | Tri-Cont Corp | 5⅜ | 5¼ | 5¼ | ... | 5⅛ |
| 1 | Truscon Stl | 6⅜ | 6⅜ | 6⅜ | ... | 6½ |
| | **U** | | | | | |
| 1 | Ulen & Co | 2¼ | 2¼ | 2¼ | —⅛ | 2¼ |
| 28 | Un Carbide (1) | 45 | 43⅞ | 44⅛ | +⅛ | 44⅛ |
| 10 | Un Oil Cal (1) | 21⅛ | 20⅞ | 20⅞ | +⅛ | 20½ |
| 2 | Un Pac (6) | 112½ | 111½ | 112½ | +2 | 111 |
| 2 | Un Pac pf (4) | 68 | 67½ | 68 | +1⅛ | 67⅞ |
| 2 | Un Tank Car (1.20) | 18½ | 18½ | 18½ | +¼ | 18 |
| 91 | Unit Aircraft | 33¼ | 32¼ | 33 | +⅛ | 32⅞ |
| 1 | Unit Aircr pf (3) | 65 | 65 | 65 | +½ | 64 |
| 1 | Unit Bis (1.60) | 22½ | 22⅜ | 22½ | +½ | 22⅜ |
| 2 | Unit Carbon (1) | 25⅜ | 25½ | 25⅜ | +⅜ | 25½ |
| 51 | United Corp | 6½ | 6¼ | 6⅜ | ... | 6¼ |
| 9 | United Corp pf (3) | 28 | 27⅜ | 28 | ... | 27⅞ |
| 8 | United Drug | 9 | 8⅜ | 8⅜ | ... | 8⅝ |
| 1.20 | Unit Dye pf (7) | 70 | 69¾ | 70 | +5 | 69 |
| 5 | Unit Fruit (2) | 63 | 62 | 63 | +1⅜ | 62 |
| 6 | Unit Gas Im (1.20) | 16⅜ | 16⅛ | 16⅛ | ... | 16⅝ |
| 2 | U S & For Sec | 10½ | 10⅛ | 10⅛ | —1 | 10 |
| 1 | U S Distrib | 2⅛ | 2⅛ | 2⅛ | +⅛ | 1⅞ |
| 1 | U S Freight | 20 | 20 | 20 | ... | 19 |
| 3 | U S Gypsum (1) | 45 | 44 | 45 | +1⅛ | 44½ |
| 33 | U S Indus Alco | 70⅜ | 68⅛ | 70 | +2 | 70 |
| 3 | U S Pipe (½) | 15 | 15 | 15 | +¼ | 15 |
| 10 | U S Real & Im | 8¼ | 8 | 8 | +⅛ | 8⅜ |
| 4 | U S Rubber | 17 | 16½ | 16⅝ | +⅜ | 16⅝ |
| 5 | U S Rub 1 pf | 27¼ | 26½ | 26½ | ... | 26⅜ |
| 30 | U S Smelt & R (1½b) | 99 | 96½ | 98 | +1 | 97½ |
| 54 | U S Steel | 47⅜ | 46⅛ | 47⅛ | +1 | 47¼ |
| 2 | U S Steel pf (1½g) | 82½ | 81½ | 82½ | —½ | 81¾ |
| .70 | Univ Leaf pf (8) | 116 | 116 | 116 | +1 | 115½ |
| .10 | Univ Pict 1 pf | 23 | 23 | 23 | ... | 20¼ |
| 1 | Univ Pipe & R | 2⅜ | 2⅜ | 2⅜ | ... | 2½ |
| 7 | Util P & Lt A | 3½ | 3½ | 3½ | ... | 3½ |
| | **V** | | | | | |
| 4 | Vadsco | 1⅜ | 1¼ | 1¼ | —⅛ | 1¼ |
| .10 | Van Raalte | 4⅜ | 4⅜ | 4⅜ | ... | 4⅛ |
| 5 | Vanadium | 21½ | 21½ | 21½ | ... | 21 |
| | Vick Chem | 29⅛ | 29 | 29⅛ | ... | 28½ |
| .10 | Va Ir C & C | 10 | 10 | 10 | ... | 5½ |
| .20 | Vulcan Detin | 50⅛ | 49½ | 50⅛ | ... | 50 |
| | **W** | | | | | |
| 2 | Wabash pf A | 4¼ | 4 | 4 | ... | 7¾ |
| 19 | Warner Pict | 8 | 7⅞ | 7⅞ | ... | 7⅞ |
| 1 | Warren Bros | 9⅛ | 9⅛ | 9⅛ | +⅛ | 9 |
| 2 | Warren Fdy & P | 21¼ | 20⅞ | 21⅛ | +⅛ | 20⅞ |
| 2 | Wesson Oil & S (.5263) | 23⅛ | 23⅛ | 23⅛ | ... | 22⅝ |
| .60 | W Penn El 7% pf (7) | 53⅛ | 53⅛ | 53⅛ | ... | 53 |
| 1 | West Pac pf | 6⅛ | 6⅛ | 6⅛ | ... | 6 |
| 12 | West Un Tel | 56⅜ | 54⅜ | 55½ | +½ | 55⅜ |
| 1 | Westingh Air (1) | 28½ | 28½ | 28½ | +1 | 27¼ |
| 15 | Westingh El & M | 37¼ | 36⅛ | 37 | +⅜ | 36½ |
| 2 | White Sew M pf | 8¼ | 8 | 8¼ | ... | 8 |
| 2 | Wilson & Co | 5⅝ | 5⅝ | 5⅝ | ... | 5½ |
| 1 | Wilson A | 15¾ | 15¾ | 15¾ | ... | 15½ |
| 4 | Woolworth (2.40) | 39⅜ | 39⅜ | 39⅜ | ... | 39¼ |
| 2 | Wrigley Jr (3) | 51 | 51 | 51 | ... | 50 |
| | **Y** | | | | | |
| 12 | Yell Trk & C | 5 | 4¾ | 4¾ | —½ | 4⅝ |
| 2 | Youngst Sh & T | 22 | 21½ | 21½ | —½ | 21 |
| | **Z** | | | | | |
| 8 | Zonite Prod | 6 | 5¾ | 6 | +⅛ | 5⅞ |

XD—Ex dividend. EX—First sale since ex dividend date or dates. XR—Ex rights. (a) Plus extras. (b) Including extras. (d) Payable in scrip. (e) Paid last year. (f) Payable in stock. (g) Paid so far this year. (h) Cash or stock. (k) Accumulated dividend paid this year. (m) Also extra cash or stock dividend paid since January 1.

## Review of Transactions on Washington Stock Exchange

Review of transactions on Washington Stock Exchange. Total sales since January 1, up to and including Friday, October 6, giving opening, high, low and closing figures. Compiled by W. B. Hibbs & Co.

| Sales. | | Open. | High. | Low. | Last. |
|---|---|---|---|---|---|
| | **BONDS.** | | | | |
| | **PUBLIC UTILITIES.** | | | | |
| $49,000 | Ana & Pot Riv R R 1st 5s, 1949 | 45 | 48¾ | 39 | 42¾ |
| 3,000 | Ana & Pot Riv R R guar 5s, 1949 | 90½ | 92 | 87 | 92 |
| 8,700 | C & P Tel of Va 5s, 1943 | 103¾ | 103¾ | 102¼ | 103½ |
| 56,100 | Capital Traction 5s, 1947 | 52½ | 56½ | 40 | 55½ |
| 8,000 | City & Suburban Ry 1st 5s, 1948 | 39 | 41½ | 39 | 41½ |
| 58,100 | Georgetown Gas Lt 1st 5s, 1961 | 103½ | 105 | 100 | 105 |
| 63,000 | Pot El Pow cons 5s, 1936 | 104⅝ | 105¼ | 102 | 104⅝ |
| 30,500 | Pot El Pow gen & ref 5s, 1953 | 108⅛ | 108⅜ | 105¾ | 106 |
| 340,000 | Wash Gas Light 5s, 1958 | 94¼ | 94½ | 78½ | 83½ |
| 62,000 | Wash Gas Light gen 5s, 1960 | 105¼ | 105½ | 101½ | 104½ |
| 52,500 | Wash Gas Light 6s, 1933, Ser A | 100 | 100¾ | 100 | 100 |
| 19,200 | Wash Gas Light 6s, 1933, Ser B | 103¼ | 103¾ | 102½ | 103½ |
| 151,500 | Wash Ry & El 4s, 1951 | 89½ | 91¾ | 83⅜ | 85 |
| | **MISCELLANEOUS.** | | | | |
| 2,500 | Col Country Club 1st 5½s 1950 | 98 | 98 | 98 | 98 |
| 1,000 | Wash Market Cold Stg 5s, 1938 | 88 | 88 | 88 | 88 |
| | **STOCKS.** | | | | |
| | **PUBLIC UTILITIES.** | | | | |
| 1,441 | Capital Traction | 12 | 13½ | 6 | 13½ |
| 141 | N & W Steamboat | 88½ | 88½ | 70 | 84 |
| 410 | Pot El Pow pf 6s | 111¼ | 112 | 106 | 110 |
| 1,541 | Pot El Pow 5½s | 108 | 108⅝ | 105 | 107½ |
| 51 | Wash Gas Light | 58 | 61 | 37 | 37 |
| 12 | Wash Ry & El com | 263 | 263 | 263 | 263 |
| 1,235 | Wash Ry & El pf | 87½ | 90 | 80 | 86½ |
| | **MISCELLANEOUS.** | | | | |
| 615 | Lanston | 40 | 45 | 38½ | 44 |
| 1,882 | Mergenthaler | 20 | 31¾ | 20 | 26½ |
| 340 | Mer Tr & Stg pf | 30 | 30 | 30 | 30 |
| 72 | Peoples Drug pf | 75 | 85½ | 75 | 83 |
| 23 | Woodward & Lothrop pf | 106 | 107 | 104½ | 106½ |
| 20 | Woodward & Lothrop com | 25 | 25 | 25 | 25 |
| | **UNLISTED DEPARTMENT.** | | | | |
| 1,000 | Metropolitan Club 4½s, 1936 | 91 | 91 | 91 | 91 |
| 1,000 | Wash Sub 5½s, 1941 | 54 | 54 | 54 | 54 |

# Tin Advances; Reaches New High Ground

## Consumption Rises Above Production; Buying of Lead Moderate.

New York, Oct. 7 (AP).—Tin resumed its upward trend to a further new high for the year this week, influenced almost entirely by the action of London, where speculative buying was based on expectations that the international tin committee, meeting next week, would increase quotas.

Current consumption is above the rate of production. Domestic consumers, however, withheld purchases owing to decreasing mill activity as a result of labor troubles at some important tin plate mills and smaller demand from automobile manufacturers.

Other nonferrous metals were unchanged. The only feature to copper was broader foreign buying at steadier prices. This demand was linked with reports of the proposed formation of a new copper cartel abroad.

**Basis Is Unchanged.**

In the domestic market, the basis remained nominally unchanged at 9 cents for electrolytic in the Connecticut Valley, with producers and smelters holding steady at that level. It was indicated, however, that some small resale business had been put through at slight concessions. Deliveries to fabricators against old contracts was said to continue fairly active.

Buying of lead was moderate for October and November needs at unchanged prices. Labor difficulties in various metal trades made consumers cautious.

At the same time a large part of October and a fair portion of November needs have been covered. Ore prices were steadier.

**Zinc Is Quiet.**

Zinc was quiet following reports that in the two preceding weeks a large business had been put through quietly for nearby and forward needs. However, orders were not evenly distributed between smelters and while some were said to be anxious to sell, no price changes were reported.

Antimony was steady and unchanged, with a slightly better inquiry for small prompt lots reported toward the close of the week.

The steel market was absorbed by labor difficulties in some plants as well as in coal mining subsidiaries. Nevertheless, ingot production was estimated by Iron Age to have increased a point for the week to 42 per cent of capacity. The outlook was said to depend largely on Government financed orders for rails and public works. Pig iron was quiet and steady.

# Food Index Drops 1 Cent During Week

New York, Oct. 7—Wholesale food prices which have held fairly steady during the past three weeks, turned downward during the week ended October 3, according to the Weekly Food Index, compiled by Dun & Bradstreet, Inc. The latest index stands at $1.91, a decline of 1 cent. In the preceding week the index held even at $1.92, while two weeks ago it advanced 3 cents. The current number is the same as it was a month ago and compares with $1.77 for the like date a year ago, an increase of 7.9 per cent.

Advances in butter, eggs, hogs and lambs held the index at only a 1-cent drop. The list of declining commodities included wheat, rye, corn, oats, bellies, lard, sugar, coffee, cottonseed oil, beans, peas, potatoes, steers and sheep.

The Dun & Bradstreet Weekly Food Index of wholesale prices (the sum-total of the price per pound of 31 articles in common use) compared with preceding weeks and years is given herewith:

| | 1933 | 1932 | 1931 | 1930 | 1929 |
|---|---|---|---|---|---|
| Oct. 3 | $1.91 | $1.77 | $2.16 | $2.72 | $3.27 |
| Sept. 26 | 1.92 | 1.78 | 2.15 | 2.71 | 3.31 |
| Sept. 19 | 1.92 | 1.77 | 2.19 | 2.77 | 3.33 |
| Sept. 5 | 1.91 | 1.79 | 2.14 | 2.78 | 3.32 |
| Aug. 29 | 1.91 | 1.77 | 2.14 | 2.78 | 3.33 |
| Aug. 22 | 1.93 | 1.75 | 2.19 | 2.77 | 3.35 |
| Aug. 15 | 1.91 | 1.75 | 2.21 | 2.74 | 3.35 |
| Aug. 8 | 1.95 | 1.76 | 2.16 | 2.71 | 3.36 |
| Aug. 1 | 1.97 | 1.74 | 2.19 | 2.67 | 3.37 |
| July 25 | 1.99 | 1.72 | 2.19 | 2.67 | 3.36 |
| July 18 | 2.08 | 1.73 | 2.18 | 2.67 | 3.36 |
| July 11 | 2.03 | 1.73 | 2.19 | 2.62 | 3.33 |
| July 4 | 1.96 | 1.67 | 2.15 | 2.70 | 3.33 |
| June 27 | 1.94 | 1.63 | 2.16 | 2.73 | 3.32 |
| June 20 | 1.89 | 1.62 | 2.14 | 2.74 | 3.35 |
| June 13 | 1.87 | 1.61 | 2.14 | 2.76 | 3.35 |
| June 6 | 1.87 | 1.63 | 2.15 | 2.80 | 3.33 |
| May 30 | 1.87 | 1.61 | 2.15 | 2.79 | 3.34 |
| May 23 | 1.84 | 1.63 | 2.19 | 2.79 | 3.32 |
| May 16 | 1.86 | 1.65 | 2.21 | 2.80 | 3.33 |
| May 9 | 1.80 | 1.67 | 2.21 | 2.85 | 3.36 |
| May 2 | 1.77 | 1.68 | 2.24 | 2.87 | 3.39 |
| Apr. 25 | 1.75 | 1.69 | 2.28 | 2.90 | 3.42 |
| Apr. 18 | 1.63 | 1.72 | 2.30 | 2.91 | 3.43 |
| Apr. 11 | 1.62 | 1.72 | 2.34 | 2.94 | 3.43 |
| Apr. 4 | 1.58 | 1.74 | 2.37 | 2.91 | 3.44 |
| Mar. 28 | 1.57 | 1.76 | 2.36 | 2.92 | 3.44 |
| Mar. 21 | 1.60 | 1.79 | 2.37 | 2.93 | 3.46 |
| Mar. 14 | 1.54 | 1.83 | 2.37 | 2.94 | 3.47 |
| Mar. 7 | 1.53 | 1.79 | 2.35 | 2.94 | 3.52 |
| Feb. 28 | 1.49 | 1.79 | 2.33 | 2.95 | 3.52 |
| Feb. 21 | 1.51 | 1.81 | 2.33 | 3.01 | 3.51 |
| Feb. 14 | 1.51 | 1.80 | 2.36 | 3.07 | 3.46 |
| Feb. 7 | 1.51 | 1.80 | 2.36 | 3.06 | 3.44 |
| Jan. 31 | 1.49 | 1.82 | 2.41 | 3.06 | 3.42 |
| Jan. 24 | 1.51 | 1.82 | 2.42 | 3.09 | 3.40 |
| Jan. 17 | 1.56 | 1.84 | 2.42 | 3.05 | 3.37 |
| Jan. 10 | 1.65 | 1.82 | 2.44 | 3.07 | 3.30 |
| Jan. 3 | 1.63 | 1.87 | 2.42 | 2.99 | 3.30 |

## Hester's Cotton Statement.

New Orleans, Oct. 7 (A.P.).—Comparisons are to actual dates, not to close of corresponding week. (In thousand bales.) Into sight for week, 708; year ago, 608; two years ago, 920; for the month, 595; year ago, 608; two years ago, 1,239; for season, 3,509; year ago, 2,995; two years ago, 3,224.

Port receipts for season, 2,184; year ago, [illegible]; two years ago, 2,068.

Overland to mills and Canada for season, 124; year ago, 101; two years ago, 80.

Southern mill takings for season, 764; year ago, 637; two years ago, 608.

Interior stocks in excess of August 1, [illegible]; year ago, 446; two years ago, 468.

Foreign exports for week, 195; year ago, [illegible]; two years ago, 93; for season, 1,486; year ago, 1,340; two years ago, 917.

Northern and Canadian spinners' takings for week, 34; year ago, 26; for season, [illegible]; year ago, 226.

Statement of spinners' takings of American cotton throughout the world:

For week, 314; year ago, 325; two years ago, [illegible]71.

Total since August 1, 2,508; year ago, [illegible]; two years ago, 1,948.

Statement of world's visible supply:

Total visible this week, 9,258; week ago, [illegible]; year ago, 9,642; two years ago, [illegible].

Of this total American this week, 7,754; week ago, 7,360; year ago, 7,919; two years ago, 6,734.

All other kinds this week, 1,504; week ago, [illegible]16; year ago, 1,723; two years ago, [illegible].

Visible in United States this week, 5,140; year ago, 5,903.

Visible in other countries this week, 3,-[illegible]; year ago, 3,739.

# Transactions on N. Y. Curb Market

Total stock sales today, [illegible] shares. Year ago, [illegible] shares. Total bond sales today, [illegible]. Year ago, [illegible].

| Sales in hundreds. | High | Low | Close |
|---|---|---|---|
| [illegible] | | | |

DOMESTIC BONDS.

| Sales in hundreds. | High | Low | Close |
|---|---|---|---|
| [illegible] | | | |
| 5 Int P Sc 7 '57 E | 92⅞ | 92 | 92⅞ |
| 3 Int P Sec 6½ '55C | 88½ | 88½ | 88½ |
| 2 Inters Pow 6 '52 | 36 | 36 | 36 |
| 13 Inters Pow 5 '57 | 50 | 48 | 50 |
| 1 Inters P S 5 '56 D | 57½ | 57½ | 57½ |
| 3 Inters P S 4½ '58 | 50 | 47 | 47 |
| 6 Invest Co 5 '47Aww | 73 | 73 | 73 |
| 2 Invest Co 5 '47 Axw | 73 | 73 | 73 |
| J | | | |
| 5 Jacksonv Gas 5 '42 | 42 | 40¾ | 40¾ |
| 3 Jer C P&L 4½ '61C | 81⅝ | 81⅝ | 81⅝ |
| K | | | |
| 1 Kan P & L 5 '57B | 80 | 80 | 80 |
| [illegible] | | | |

FOREIGN BONDS.

| Sales in hundreds. | High | Low | Close |
|---|---|---|---|
| [illegible] | | | |

*Officially listed on application by the corporation. [illegible]

## Local Produce.

Prices paid shippers f. o. b. Washington. (By the United States Bureau of Agricultural Economics.)

**Eggs.**

Current receipts, 22@25; hennery whites, 32@36; Government graded and dated white eggs; U. S. extras, large, 40; U. S. extras, medium, 33; U. S. standards, 36½.

**Live Poultry.**

Live poultry: Market steady, prices unchanged. Fowl, colored, 12@14; Leghorns, 7@9; roosters, 7@8; fryers, Rocks, 3 pounds up, 16@18; broilers, Rocks, under 3 pounds, 15@17; reds and mixed colors, 14; Leghorns, 13@14. Spring turkeys, 10 pounrs and up, 20@22.

**Fruits.**

APPLES—Bushels: Supplies moderate; demand light; market steady; Grimes, U. S. No. 1, 2¼ inches minimum, 75-1.00; U. S. No. 1, 2½ inches minimum, 1.15@1.25; U. S. No. 1, 2¾ inches minimum, 1.35@1.50; Delicious, U. S. No. 1, 2½ inches minimum, 1.15@1.25; Jonathans, U. S. No. 1, 2¼ inches minimum, 80@90; U. S. No. 1, 2½ inches minimum mostly around 1.25; Yorks, U. S. No. 1, 2¼ inches minimum, 65@75; U. S. No. 1, 36 inches minimum, mostly around 1.00; Northwestern Greenings, U. S. No. 1, 2¼ inches minimum, 75@85; U. S. No. 1, 2½ inches minimum, 1.00@1.25; U. S. No. 1, 2¾ inches minimum, 1.35@1.50; U. S. Utility, 2½ inches minimum, 75. Boxes: Supplies moderate; demand light; market steady; Washington, extra fancy, medium to large size Delicious, 2.25@2.50.

PRUNES—Supplies light; demand light; market steady; Washington, lugs, 1.00.

QUINCES—Supplies light; demand slow; New York, bushel baskets, 1.00@1.25; poor condition, 50.

DAMSONS—Supplies light; demand light; market steady; New York, ½-bushel baskets, overripe, 50@65.

HONEYDEWS—Supplies moderate; demand light; market steady; [illegible]

[illegible]

**Vegetables.**

[illegible]

## Baltimore Markets.

[illegible]

## New York Produce.

[illegible]

## Chicago Live Stock.

[illegible]

## Rubber Closes Quiet.

[illegible]

# Cotton Closes Steady With Small Gains

## December Sells at 9.41 as General Market Rises 1 to 5 Points.

New York, Oct. 7 (AP).—The cotton market closed steady today with net advances of 1 to 5 points after a sharp opening rally.

Early advances of $1.50 to $1.90 per bale, stimulated by overnight reports of the cotton loan plan, were followed by reactions on continued Southern hedging and realizing. December, after selling up to 9.76, or 38 points net higher, broke to 9.41 and closed at 9.42.

There was an active demand at the opening from both domestic and foreign sources, accompanied by bullish comments on the progress reported in connection with the cotton loan program.

Southern selling increased as the session progressed and after the more urgent demand had been supplied, prices turned easier.

**Tendency to Liquidate.**

A disposition to liquidate long cotton was probably increased by weakness in the grain market and uncertainty as to the showing of next Monday's Government crop report. The trade continued to buy on the reaction and considerable price fixing for mill account was reported, but prices worked off and closing quotations were at about the lowest of the day.

The Cotton Loan News was reflected in Liverpool before the local market opened, and houses with Liverpool, Continental and Far Eastern connections were among the early buyers. The amount of cotton on shipboard awaiting clearance at the end of the week was estimated at 169,000 bales against 117,000 last year.

**Futures Price Range.**

| | High | Low | Last |
|---|---|---|---|
| October | 9.55 | 9.25 | 9.25 |
| December | 9.76 | 9.41 | 9.41 |
| January | 9.81 | 9.50 | 9.50 |
| March | 9.96 | 9.65 | 9.66 |
| May | 10.15 | 9.80 | 9.82 |
| July | 10.28 | 9.96 | 9.97 |

Spot quiet; Middling 9.50.

**Cottonseed Oil.**

Bleachable cottonseed oil was steady reflecting the steadiness of lard and cotton which offset the break in grain, but prices moved within narrow limits with the market closing net unchanged to 2 points higher. Sales were 18 contracts. Bleachable spot and October closed 4.50, December 4.71, January 4.77, March 4.98, May 5.12.

# Retail Selling Of New Autos Makes Jump

Retail sales of new automobiles more than doubled in August this year as compared with August, 1932, according to a report published yesterday by the Census Bureau, Department of Commerce. The figures are based upon standard monthly reports from approximately 300 motor financing organizations.

In August this year 91,617 new cars and 103,161 used cars were financed in retail channels. These totals compare with 46,416 new and 80,648 used cars financed in August a year ago.

Save for February, the monthly record of new cars sales shows a steady increase from 24,666 last November to 55,571 in April to 91,617 in August.

Monthly sales and dollar volume since November, for new cars only, follow:

| | Units. | Dollars. |
|---|---|---|
| December | 26,047 | $13,955,000 |
| January | 35,546 | 18,327,000 |
| February | 32,609 | 16,842,000 |
| March | 38,329 | 19,463,000 |
| April | 55,571 | 28,225,000 |
| May | 75,025 | 37,475,000 |
| June | 84,358 | 43,004,000 |
| July | 84,282 | 43,333,000 |
| August | 91,617 | 47,290,000 |

Concurrently with this marked expansion of new car trade, used cars have moved freely at practically unchanged average prices. Against 54,243 used cars financed during January in a total volume of $12,175,000, the August report showed 103,161 cars at $22,535,000. The average price of used cars in January was reported as $224, against $218 for August.

The average price of new cars was $550 last November, $500 in April and $516 in August. The August, 1932, average was $531.

# Wall Street Briefs.

New York, Oct. 7 (AP).—Today's gold statement of the New York Federal Reserve Bank showed an export of $198,700 to France, with a similar amount released from foreign earmarked stocks.

Sales of Schiff Co. for the five weeks ended September 30 totaled $944,095, an increase of 15.3 per cent over 1932.

Unfavorable dividend changes in the past week totaled 21 compared with 13 favorable revisions, thus reversing the trend of the past two months, says Standard Statistics Co. Fourteen dividends were cut and seven passed. Two were increased, two were resumed, three extras were declared and four initial payments appeared.

Pioneer Gold Mines of British Columbia, Ltd., reports gross earnings of $183,000 for September, against $202,150 in August. Profit before depletion, depreciation and taxes was $121,500, compared with $140,150 the previous month.

Dow, Jones & Co. says an advance in steel sheet prices "in the not distant future is believed by many insiders in the industry to be inevitable." Labor costs "have increased substantially and steel circles have been busy talking of what they will do about that."

Westinghouse Electric & Manufacturing Co. has received orders totaling more than $1,000,000 for electrical equipment for six 1,500-ton destroyers being built in private shipyards.

# Slackening of Trade Activities Throughout Nation Is Reported

## Slowing Up in Pace Is Laid to Less Buying and Handicaps of Labor Troubles; Situation Believed to Conceal Rising Currents.

(By Dun & Bradstreet, Inc.)

New York, Oct. 7.—The general pace of trade has become perceptibly slower, reports from nearly all parts of the country this week emphasizing a slackening of activity in both centers of production and distribution.

The lower rate of manufacturing operations, which has persisted for more than a month, has been aggravated by labor troubles, and not all of the narrowing of the gain in retail sales, from the comparative low levels of last October, can be laid to weather vagaries. The static condition of trade in many directions has been magnified, no doubt, by the gap between its present position and that which was expected to be attained, under the influence of the usual seasonal stimuli, and the reactionary tendency of both commodity and security markets.

While consumers' reserves appear to be far from exhausted and retailers of merchandise are receiving the benefit of more than two billion dollars returned from hoarding since March, it is becoming apparent that wages are lagging behind advancing prices. The spread of the strike wave has intensified hesitation, bringing operations in some industries virtually to a point of cessation, and preventing the rate of others from being advanced.

**Rising Currents Concealed.**

The apparent calm on the surface of business movement, however, conceals the rising currents beneath, which are destined to provide the needed agitation to push the wave of recovery nearer its goal.

These currents center chiefly around a more cohesive control of labor, the releasing of deposits frozen in banks since March, the spending of some three billions of dollars for public works, and closer cooperation of banking institutions with the administration to liberate funds to manufacturers and merchants.

For, the difficulty of obtaining bank accommodations, despite the growing reserves lying unproductive in vaults, is being reflected in the cessation of industries to absorb additional workers and the inability of the public to continue buying goods at the high rate recorded in August and part of September. These corrective regulations are being depended upon to permit the unrestrained development and growth of natural forces, on which all economic progress finally must rest. The definite renunciation of inflation also is viewed as an important step nearer to permanent stability.

**Reversal in Easing.**

There has been a slight reversal in the sluggish easing to lower points of the lines which trace the operations of the leading industries. The rate of steel ingot output rose 1 point from the position of the week preceding, which was the lowest, with one exception, since the early part of June. After last week's recession, electric output has turned upward again, topping the 1932 comparative record for the twenty-second successive week and edging over the 1931 position.

Production of automobiles, on the other hand, was curtailed, although some of this loss can be placed definitely to labor difficulties. The latter also brought bituminous coal output almost to a standstill, and was responsible for part of the reduced gain over last year in carloadings, because shipments of many producers could not be effected. A slight increase was recorded for lumber orders by West Coast mills, and for the first time in several weeks sales have exceeded the much-curtailed production.

The decline of the Business Activity Barometer, compiled by Dun & Bradstreet, Inc., which has continued for the past eight weeks, finally has been terminated, with a rise from 62.6 for the week preceding to 63.4. This gain, though slight, is encouraging, in view of the continuous decline during the past two months. The current index compares with 51.8 a year ago, an increase of 22.4 per cent, and represents a gain of 43.4 per cent from the low point of last March.

**Consumer Buying Slackens.**

In most parts of the country, retail trade has held fairly steady to last week's level, but gains which should be accumulating at this period were almost entirely absent. While no feeling of apprehension can be discerned, the attitude of consumers generally is one of hesitation, awaiting the force of some strong impetus to release the funds which admittedly are nearly double those available a year ago for the acquisition of merchandise.

This force already is being provided by the "Buy Now" campaign, and in those districts where it has started in advance of its official inauguration next week by the NRA, dollar volume of retail sales has risen as much as 30 per cent above last October's total in the corresponding week.

Although spectacular high-pressure methods are not to be employed in creating a national psychology toward the advisability of purchasing before further price rises will have appeared, the widespread dissemination of information regarding the administration's aims is being counted upon to develop the strongest surge of consumer buying that has been in evidence in five years at least.

**Most Active Lines.**

The most active lines this week have been cotton, silk, and woolen dress goods, women's and misses' ready-to-wear and accessories, shoes, millinery, notions, and foodstuffs. Men's clothing moved in a constantly enlarged volume, with an increased call for topcoats, hats, silk robes; hand-tailored ties, and socks.

Movement of children's clothing has been on the increase, and in the boys' department, knickers, sweaters, and hose were among the best-selling items. Sales of millinery were larger than a week ago, and the same was true of hosiery, but jewelry has been less sought, with the exception of moderate-priced costume items and wrist watches. The sales of toiletries are making constant headway, despite the curtailment of spending in some other departments, shoppers evidently feeling that a powdered nose and touched-up lips will do much to detract attention from the altered seams of last year's general duty costume.

Demand for women's coats now is becoming stronger and there has been no dimunition in the call for dresses, tunic frocks of crepe and autumn silk, swagger sports outfits and tailored suits, which reveal a distinctly English influence. The insistent call for heavy skirts, sweaters, and knock-about felt hats reveal the growing interest in outdoor activities.

**Popularity Still Holds.**

There has been no abatement in the popularity of knitted and sweater suits, while the three-piece ensembles are selling at a better rate. Evening gowns are stressing imported laces and metal brocades, with bizarre shoulder treatment and flaring flounces. Sales of women's shoes have been larger than during the last weeks of September, with the suede styles assuming more prominence.

Furniture continued to make a good showing, particularly in bedroom suites and dining-room groups in the more expensive woods. Living-room furniture did not move so well as a week ago, with the exception of odd pieces in modern design. Breakfast sets, gas and electric ranges were bought in good quantity and much attention was accorded to linoleums and rugs, particularly orientals. Fall readjustments in interior decorations accounted for the increased sales of curtains of fine filet nets and damask draperies, mattresses and lamps.

Glassware departments are becoming more active, because of the demand for luncheon sets, crystal tumblers, cocktail sets and other items being assembled in advance of the repeal of prohibition regulations. In electrical appliances, clocks, toasters, irons, washers and sewing machines had the best call. Movement of electric refrigerators continues large, despite the lateness of the season. Pianos are receiving more attention now and the demand for radios continues to spread. During the past two weeks there has been a sudden upswing in the sales of Victor records, reflecting the present trend for cobination sets in the console models.

# Steel Plants Now Planned In South China

Because of steadily increasing imports of iron and steel products into Kwantung, the government of that south China province is giving serious consideration to the establishment of a domestic steel industry, according to a report from Vice Consul Charles A. Cooper, made public by the Commerce Department.

The proposed steel works, provincial authorities believe, would not only improve the employment situation in Kwantung and utilize nearby mineral resources but would tend to improve the local exchange situation by eliminating or reducing a large import item which requires heavy foreign payments.

To ascertain from a matallurgical standpoint the feasibility of constructing a complete iron and steel plant in Canton, the provincial government has sponsored an extensive survey of the extent and accessibility of the various essential raw materials of Kwantung. These surveys have indicated the presence of large iron ore reserves within the province, it is pointed out.

The greatest obstance to the steel plant may prove to be possible difficulties to be encountered in locating a cheap source of good coking coal, Vice Consul Cooper declares.

The great distance which iron ore is frequently transported in other parts of the world, to be economically smelted at the source of the coking coal, may be taken to indicate that the success of this enterprise will ultimately depend upon the availability of cheap coke.

The plan under consideration envisages the location of the steel plant in the vicinity of Canton. This choice is dictated by the fact that the Canton district is centrally located with respect to all ore and coal deposits and down river from them and hence is ideally situated for the cheapest assembly of raw materials. Canton is preferable from a marketing standpoint in that it is the most important market in South China.

The possibilities for marketing the output of a local steel plant are indicated by the increasing volume of imports of iron and steel products into the Canton district. In the past ten years these have had an average value of $2,500,000 and in 1932 amounted to nearly $3,000,000.

# $6,468,000 Exported To France and England

New York, Oct. 7 (AP).—The Federal Reserve Bank of New York Friday reported gold exports of $6,667,200 to France and $17,500 to England. Of the total, $6,468,000 was released from stocks of gold held under earmark by the reserve institution for foreign account.

The remaining $224,000, it was understood, was the usual monthly transfer by the Government for the purpose of adjusting diplomatic salaries to the higher exchange rates of gold currencies. The Reserve Bank also reported the shipment of 39,168 fine ounces of newly mined gold under the recent Treasury regulations.

# Far Eastern Trade Drops During August

## Combined Export and Import Shipments Sink to $64,194,000.

(U. S. Department of Commerce.)

United States combined export and import trade with the Far East for August, 1933, totaled $64,194,000, contrasted with $71,720,000 for the preceding month, a loss of $7,526,000, due largely to considerable reduction in the quantity of raw cotton shipped to the Orient and lower imports of sugar from the Philippines. Compared with the total trade for August, 1932, amounting to $40,171,000, there was an increase of $22,023,000.

In the 1933 trade, every country in the Far Eastern area except the Philippines, shared in the marked gains in imports, while China as a whole, Siam and Indo-China were the only countries in which export values showed any reduction.

United States exports to the Orient during August, 1933, amounting to $21,043,000, represented an advance of $5,765,000, compared with $15,378,000 for August, 1932. This gain of 37.5 per cent was the combined result of a revival of trade in some Far Eastern trade centers and rising prices for American products. Trade in raw cotton, automobiles, iron and steel products, copper, electrical equipment and Pacific Coast lumber was especially active.

**Exports to Japan.**

Exports to Japan during August, 1933, advanced by $5,471,000 to $10,157,000. This noteworthy gain of 111 per cent in Japan's share, which accounted for more than nine-tenths of the total increase in exports to the entire Far East, was attributable to heavy increases in the volume of raw cotton, iron and steel, Douglas fir, crude petroleum, fuel oil and copper.

With the exception of increased shipments of leaf tobacco, Douglas fir, automobiles, and aircraft equipment, the volume of American goods sold to China showed but slight variation. The value, however, declined from $4,815,000 to $4,704,000. This reduction of 2 per cent was apparently confined to business transacted through Hongkong and Kwantung Leased Territory. Shipments to the Philippines rose from $3,289,000 to $3,709,000, and those to India from $1,356,000 to $1,520,000.

In considering these trade increases, however, attention is called to the fact that the dollar in August, 1933, was depreciated by 27.3 per cent as compared with August, 1932.

**Value of Merchandise.**

The increased value of all foreign merchandise in terms of American dollars, combined with an increased demand among American manufacturers of raw silk, crude rubber, goatskins, vegetable oils and other Oriental raw materials, tended to raise imports into the United States from the Far Eastern countries during August, 1933, by 37.5 per cent from $24,793,000 to $43,151,000.

Imports from Japan rose from $10,068,000 to $14,099,000, an increase of 40 per cent, confined largely to silk and silk products, camphor and crabmeat. Purchases from the whole of China, valued at $5,478,000, were more than 200 per cent higher than in the 1932 period. In contrast with the Japanese trade this advance in Chinese markets covered a wider range of commodities.

Due especially to a reduction in purchases of cocoanut products total imports from the Philippines into the United States declined nearly 8 per cent. In contrast, however, imports from Netherland East Indies advanced 42 per cent; from India, 149 per cent and from Malaya, 260 per cent.

**Exports in August.**

Compared with July, 1933, when exports to the Far East totaled $26,399,000, the August total of $21,043,000 showed a recession of 20 per cent. The bulk of this loss was connected with shipments to Japan, which declined by 30 per cent from $15,046,000 to $10,157,000. Heavily stocked markets checked the flow of raw cotton and petroleum products to Japanese trade centers, but lead, lumber, automobiles and copper displayed greater activity. Shipments to China declined 8 per cent and to the Philippines 4 per cent. In contrast they advanced by 2 per cent to Malaya and by 4 per cent to India.

Imports from the Far East for August, 1933, totaling $43,151,000, were 4.8 per cent below the July total of $45,321,000. China and each of the rubber-producing countries supplied more of their products. Imports from Japan declined by 7 per cent, while the Philippines supplied 58 per cent less, due to a sharp decline in sugar.

As a result of these gains and losses during August, 1933, the Orient absorbed 16 per cent of the total United States' exports and supplied 28 per cent of the imports. The ratios for the 1932 period were 15 and 27 per cent, respectively.

# Short Interest Reduced To 875,000 Shares

New York, Oct. 7 (AP).—The bear interest in the stock market continued to wane during September. The exchange's monthly tabulation showed that short accounts as of September 29 totaled 875,000 shares, off 26,999 from a month previously and the lowest since the exchange started its tabulation in the spring of 1931.

# Crops Grow on Sakhalin Island for First Time

Alexandrovsk, Sakhalin Island.—Sowing of food crops on this island has been tried for the first time this year with favorable results in the Soviet section of Sakhalin, according to information received by the Associated Press.

Potatoes were especially good. Fishing has always been the chief reliance of islanders.

# Radio Waves and Ripples

N. B. C. begins another series of education broadcasts tonight, tying in with the NRA.

Interior Secretary Ickes and U. S. Education Commissioner Zook are among the earlier speakers. Zook will open with the "Importance of Education in the National Recovery Program" at 6:30 p. m. Secretary Ickes will speak October 29 on "Education as a National Asset."

There will be such microphoning every Sunday night on the 6:30 to 7 spot until June, most of the time from the Washington studio of the National Education Association. Florence Hale, radio chairman of the NEA and the Grade Teacher editor, will direct the series.

**Whitecaps.**

WRC—Chase & Sanborn, 8 p. m.; Manhattan Merry-go-Round, 9 p. m.; Jack Benny, Mary Livingston, 10 p. m. WMAL—Joe Penner, 7:30 p. m.; Stone Family, 9 p. m.; Roxanne Wallace, 11:15 p. m. WJSV—New York Philharmonic Symphony Orchestra, 3 p. m.; Frank Crumit, Julia Sanderson, 5:30 p. m.; Seven Star Revue, 9 p. m. WOL—Washington Catholic Radio Hour, 5 p. m.; A. B. S. Symphony, 9 p. m.; Mischa Violin Quartet, 11 p. m.

Marquerite "Just Wonderful" Cromwell—now N. B. C.'s "Pageant of Melody" song girl—is worried.

She's afraid maybe there won't be a radio station handy to the post to which her Army captain husband is to be transferred. It doesn't seem possible.

Mrs. Cromwell has been singing for a long time. She sang in France from the backs of Army trucks and in Y. M. C. A. cantonments. She sang for WRC some ten years ago when the N. B. C. station was up on Park road. She was one of the first of the Washington radio artists to get her name on a local commercial contract.

Mrs. Cromwell's still young. Her voice is young. She looks young.

She was rather up against it as far as continnuing in radio was concerned three years ago when Capt. Cromwell was assigned to Manila, until R. C. A. came along and offered her the directorship of its station there. She supplied the East with coloratura soprano and news broadcasts in English and Spanish, through earthquake and typhoon, until the captain was sent back to Washington.

Marquerite Cromwell would like very much to know if there isn't a radio station in Timbuktu.

**Waves.**

March of Time begins its fourth successive season for Columbia Friday with an 8 to 9 p. m. broadcast. William Adams plays President Roosevelt and Howard Barlow handles the musical assignment. Everything, in fact, is all set, except for the finding of a suitable Gen. Johnson imitator.

Francis X. Bushman, whose bulging biceps had 'em panting in the aisles a few years back, gets a job with C. B. S next Sunday. He'll story about dogs on the Rin Tin Tin Thrillers program at 7:45 p. m.

Columbia is assembling 67 stations—more outlets than are brought together for many sponsored programs—for the Elmer Everett Yess series, to start Tuesday for three broadcasts a week.

The mineral water companies are practically keeping the hillbilly business alive. One in Texas is sponsor for CBS's "Crazy Buckaroos," another Tuesday debut. The Washington NBC studios will start the airing of Pittsburgh hillbillies tomorrow for a local company.

The Graf Zeppelin has been fitted with a short-wave transmitter with a 2,000-mile range for the N. B. C. broadcasts. Dr. Hugo Eckener will be interviewed by N. B. C.'s Dr. Max Jordan as the ship is nearing Miami, and again at Akron, each time radioing descriptions of dirigible navigation. The Graf's arrival at Chicago also will be described. First broadcast is expected to be October 21 or 22.

N. B. C.'s going in for the heavy drama, beginning with "She Stoops to Conquer" tomorrow at 4:15 p. m., and carrying on with "Julius Caesar," "The Wild Duck" and "The Sunken Bell" on subsequent Mondays.

The English political broadcasts begin Thursday afternoon with Stanley Baldwin talking for N. B. C. at 4:15. Baldwin and Ramsay MacDonald will speak for the government and Sir Herbert Samuel, Arthur Greenwood, Sir Stafford Cripps and others will take the Labor and Liberal viewpoints before the series expires.

**Ripples.**

The robust Mr. Mencken has "Beer" for an N. B. C. interview subject in an airway debut Wednesday, October 18 . . . and Joe "Wanna Buy a Duck" Penner is on an N. B. C. web at 7:30 tonight . . . the Stones revive "Stepping Stones" radiologically tonight . . . "Coming Through the Rye," "Jeannie with the Light Brown Hair" and "Drink to Me Only With Thine Eyes" are some of the "Songs My Mother Used to Sing" by Muriel Wilson and Oliver Smith tonight . . . C. B. S., 6 o'clock . . . Bing Crosby will be his own master of ceremony in a new broadcast series for Columbia starting a week from tonight * * * the Lane sisters with Fred Waring were born Mullicans . . . the Indianola, Iowa, Mullicans.

*Millie June (right), plays around with the good cowboys and the bad bandits in "Triple Bar X Days and Nights," Columbia Saturday night dramatic offering. So does the anquished-looking Pearl Pickens (above). Hillbillying comes natural to Bradley Kincaid, N. B. C. morning regular. The songs he sings were learned in a Kentucky mountain cabin 30 years ago.*

## The Post Radio Time Table

**TODAY IN WASHINGTON**

**Sunday, October 8** — **Eastern Standard Time**

| | 316 M.—WRC—950 KC. | 476 M.—WMAL.—630 KC. | 206 M. WJSV .1460 Kc | 229 M.—WOL.—1310 KC. |
|---|---|---|---|---|
| 8.00 | Melody Hour | Tone Pictures | Elder Michaux | |
| 8:15 | " " | " " | " " | |
| 8:30 | " " | Lew White | " " | |
| 8:45 | " " | " " | " " | |
| 9:00 | The Balladeers | Children's Hour | Columbia Junior Bugle | To be announced |
| 9:15 | " " | " " | " " " | " " " |
| 9:30 | One-Man Band | " " | " " " | " " " |
| 9:45 | Alden Edkins | " " | " " " | " " " |
| 10:00 | South Sea Islanders | Southland Sketches | Church of Air | California Gypsy Orch. |
| 10:15 | " " " | " " | " " " | To be announced |
| 10:30 | Mex. Marimba Band | Samovar Serenade | Melody Parade | " " " |
| 10:45 | " " " | " " | Tony Wons | " " " |
| 11:00 | Hall and Gruen | Morning Musicale | Arnold and Buckley | Christian Science |
| 11:15 | Major Bowes | " " | " " " | " " |
| 11:30 | " " | Rondoliers | Salt Lake City Choir | " " |
| 11:45 | " " | Antobal's Cubans | " " " " | " " |
| 12:00 | " " | " " | " " " " | To be announced |
| 12:15 | "The Other Americas" | Baby Rose Marie | " " " " | " " " |
| 12:30 | International Tid Bits | Radio City Concert | Madison Ensemble | " " " |
| 12:45 | " " " | " " " | " " | " " " |
| 1:00 | Russ. Symphonic Choir | " " " | Church of Air | Lighthouse Keeper |
| 1:15 | " " " | " " " | " " " | ABS Concert Orch. |
| 1:30 | Sonata Recital | Bible Highlights | Lazy Dan | " " " |
| 1:45 | " " | " " | | Church of Air |
| 2:00 | Gene Arnold | Autumn Idyl | Helen Morgan | To be announced |
| 2:15 | " " | " " | " " | The Watchtower |
| 2:30 | Pop Concert | Yeast Foamers | Abe Lyman | Juvenile Parade |
| 2:45 | " " | " " | " " | " " |
| 3:00 | Lady Esther Serenade | National Opera Concert | New York Philharmonic | " " |
| 3:15 | " " " | " " " | " " " | " " |
| 3:30 | Radio Pulpit | " " " | " " " | To be announced |
| 3:45 | " " | " " " | " " " | " " " |
| 4:00 | Fiddlers Three | Gould & Shefter | " " " | " " " |
| 4:15 | Wildroot Institute | Morin Sisters | " " " | " " " |
| 4:30 | Hoover Concert | Organ Recital | " " " | Lawrence Gould |
| 4:45 | " " | " " | " " " | Bel Canto Quartet |
| 5:00 | Big Ben Drama | Friendly Hour | Willard Robison | Washington Catholic |
| 5:15 | Casino Orchestra | " " | Vera Van | " " |
| 5:30 | Jewels at Eventide | Grand Hotel | Crumit and Sanderson | " " |
| 5:45 | " " " | " " | " " " | " " |
| 6:00 | National Catholic Hour | Essex House Ensemble | Songs Mother Sang | Orchestral Gems |
| 6:15 | " " " | " " " | " " " | Capital City Trio |
| 6:30 | Weather; Music | "Our American Schools" | Ed McConnell | Belvedere Orchestra |
| 6:45 | Fall Music Festival | " " " | Barney Rapp Orchestra | To be announced |
| 7:00 | Blue Coal | Vincent Lopez | Taxicab Operators | " " " |
| 7:15 | " " | " " | The Gauchos | " " " |
| 7:30 | Evening Serenade | Joe Penner | Roses and Drums | " " " |
| 7:45 | The Fitch Program | " " | " " " | " " " |
| 8:00 | Chase & Sanborn | Light Opera Nights | Freddie Rich | " " " |
| 8:15 | " " " | " " " | " " | " " " |
| 8:30 | " " " | " " " | " " | Romance of Ages |
| 8:45 | " " " | " " " | Suffer Little Children | " " " |
| 9:00 | Manhattan M.-G.-R. | Fred Stone and Family | Seven-Star Revue | ABS Symphony Hour |
| 9:15 | " " | " " " " | " " " | " " " |
| 9:30 | American Music | Walter Winchell | " " " | " " " |
| 9:45 | " " | Dixie Harmonies | " " " | " " " |
| 10:00 | J. Denny, M. Livingston | The Postilion | Angelo Patri | ABS Dance Orchestra |
| 10:15 | " " " " | Green Brothers Orch. | " " | Personalities Period |
| 10:30 | Marvelous Melodies | Col. Howe | Quiet Harmonies | The Cammandettes |
| 10:45 | Seth Parker | Mountain Music | " " | " " |
| 11:00 | " " | "Miss Willie Bird" | Guy Lombardo | Mischa Quartet |
| 11:15 | News; Orchestral Gems | Roxanne Wallace | " " | Organ Fantasies |
| 11:30 | Orchestral Gems | Dick Messner's Orch. | Vincent Lopez | ABS Dance Orchestra |
| 11:45 | " " | " " " | " " | " " " |
| Mdn. | Sign-Off | Weather | Pancho and Orchestra | Good Night |
| 12:15 | | | " " " | |
| 12:30 | | | Clyde Lucas and Orchestra | |
| 12:45 | | | " " " " | |
| 1:00 | | | Sign-Off | |

## Faculty Honored At Waynesboro

### Fishburne Group Guests of Maj. and Mrs. Kerr.

Waynesboro, Va., Oct. 7 (Spl.). Maj. and Mrs. E. V. Kerr entertained the faculty of Fishburne Military School. Mrs. Landon Davis and Mrs. C. R. Birch assisted the hosts. Guests included Col. and Mrs. Morgan H. Hudgins, Col. and Mrs. Max Patterson, Maj. and Mrs. Edward Allen, Maj. and Mrs. Landon Davis, Capt. and Mrs. E. P. Childs, Capt. and Mrs. W. W. Barnwell, Capt. and Mrs. Charles Pace, Capt. G. C. Ford, and Maj. T. H. Brinkley.

Miss Hannah Early and Mrs. George A. Coyner entertained with a shower at Miss Early's home in New Hope, in honor of Miss Elizabeth McCauley.

Mrs. Elizabeth Gugelman, Arlington, N. J., was the honor guest at a bridge party given by Mrs. W. E. Woods. Mrs. Roy McCracken, Mrs. Norman Winde and Mrs. Buren Shields were awarded winners at cards, and Mrs. Gugelman received a guest prize.

Mrs. Stanley I. Cooper, New Rochelle, N. Y., visited Mr. and Mrs. Louis Spillman and Miss Mary Mildred Moon.

Mrs. E. M. Henley, Durham, N. C., and Mrs. Mary Flintom, Raleigh, N. C., are guests of Mr. and Mrs. Charles Flintom.

Mrs. W. A. Magee and son, Addison Magee, and Miss Katherine Long, of Staunton, are in Chicago.

## Manassas, Va.

Manassas, Va., Oct. 7 (Spl.).—Miss Elizabeth Harrison, of Culpeper, Va., was the week-end guest of Mrs. R. J. Adamson.

Miss May Stuart Simpson, of Lyon Park, Clarendon, Va., visited her aunt, Mrs. Robert Hutchison Davis.

Mrs. Robert Lee Wheeler entertained Mrs. Annie L. Demaine and her daughter, Miss Elizabeth Demaine, of Alexandria, Va.

Mr. and Mrs. Paul J. Arrington, of Baltimore, were guests of Mr. D. J. Arrington over the week-end.

Mrs. W. P. Rudasill was the week-end guest of Mrs. Frank Browning.

Miss Rene Yoffee, Miss Frances Brunt, of Washington, D. C., and Miss Burgess Simpson, of Front Royal, Va., were week-end guests at the home of Mr. and Mrs. William Ernest Trusler.

Mr. Walter Everhart, of Waterford, Loudoun County, Va., has been a guest of Mr. and Mrs. Thomas Elvin Didlake.

Mr. and Mrs. Noel Lynn entertained Miss Phyliss Sanford and Miss Margaret Banks, of Orange, Va.; Mr. James Porter, of Culpeper, Va., and Mr. Beverly Walker, of Ambridge, Pa., over the week-end.

# The Post's Daily Legal Record

**Friday, October 6, 1933.**

**Court of Appeals.**

Present: Chief Justice Martin and Associate Justices Robb, Hitz and Groner.

No. 2198. In re Condemnation of certain land; time to file record extended to October 28.

No. 5734. Panhard Oil Co. vs. Coe; brief of appellant to be filed by December 1.

Nos. 6064 and 6065. American Brick & Tile Co. vs. Commissioner of Internal Revenue, &c.; decision reversed and cause remanded on stipulation of counsel.

No. 6066. Burnet, &c., vs. Speer; docketed and dismissed.

No. 2190. Wilson vs. National Benefit Life Ins. Co. et al.; petition for order instructing trial court to allow general appeal and fix bond or for Court of Appeals to allow special appeal denied.

No. 5827 to 5831, inclusive, Sisson et al. vs. Southern Ry Co.; passed until November.

No. 5806. Lawler vs. Capital City Life Ins. Co.; argument commenced for appellant by Mr. Lester Wood; continued for appellee by Mr. Charles S. Baker, and concluded by Mr. Wood.

No. 5337. H. L. Rust Co. vs. Drury; argument commenced for plaintiff in error by Mr. Joseph T. Sherier; continued for defendant in error by Mr. Joseph A. Rafferty, and concluded by Mr. Sherier.

No. 5844. Haller vs. Helvering, &c.; submitted.

No. 5849. Hellyer vs. Sears, Roebuck & Co.; submitted.

No. 5850. Jackson vs. Jackson; submitted.

No. 5852. Owens Motor Co. vs. Williford et al.; argument commenced for appellant by Mr. Joseph T. Sherier, continued for defendant in error by Mr. Jacob N. Halper, and concluded for plaintiff in error by Mr. Sherier.

Nos. 6064 and 6065. American Brick & Tile Co. vs. Burnet, &c.; motion to substitute Guy T. Helvering for Burnet granted.

Assignment for Monday, October 9:

No. 5796. Cregier vs. Coe. Attys., H. E. Stauffer—T. A. Hostetler.

No 5842. Northwestern Mutual Life Ins. Co. vs. Gott. Attys., Paul F. Myers—Tobriner, Graham, Brez & Tobriner.

No. 5843. Northwestern Mutual Life Ins. Co. vs. West. Attys., Paul F. Myers—Tobriner, Graham, Brez & Tobriner.

Nos. 5856 and 5857. A-C Investment Association vs. Helvering. Attys., John C. White—E. Barrett Prettyman et al.

No. 5858. Alworth-Washburn Co. vs. Helvering. Attys., P. E. Shorb, M. P. Wormhoudt—E. Barrett Prettyman et al.

No. 5859. Binger vs. Wildman. Attys., Leo P. Harlow, M. H. Lynn—W. Gwynn Gardiner, George A. Maddox.

No. 5863. Helvering, &c., vs. Continental Oil Co. Attys., E. B. Prettyman et al.—A. P. Hyman.

No. 5864. Michael vs. Smith, garnishee. Attys., L. R. Maddox, M. A. Flynn—F. P. Myers.

**District Supreme Court.**

**Assignment Commissioner's Office.**

**Assignment for Monday, October 9:**

**Law Cases.**

No. 3. Marshall and Ilsley Bank, Exr., vs. U. S. Attys., R. H. McNeill, W. E. Miller—U. S. Atty.

No. 38. Welsh vs. U. S. Attys., J. Conlon—U. S. Atty.

No. 8. Peikey vs. U. S. Attys., J. Conlon—U. S. Atty.

Adm. 44646. In re Estate of Katherine E. Wood, deceased. Attys., O. H. Brinkman—Dunne, Magee.

No. 497. Chambers vs. Riggs National Bank et al. Attys., V. B. Lowrey, R. J. C. Dorsey—Hogan, Donovan, Jones, Hartson & Guider; H. W. Sohon.

No. 27. Vitiello vs. Washington Tile & Marble Co. Attys., J. F. Splain, A. F. Canfield—Glueck, Reed, D. L. Riordan.

No. 59. Summers Steel Erection Co. vs. Wardman Construction Co. Attys., A. D. Smith—Wright, Ershler.

No. 60. Hessler vs. Murtaugh. Attys., J. W. Tomlinson—H. I. Quinn.

No. 81. Goldman vs. Burrows et al. Attys., A. L. Newmyer—H. F. Hawken.

No. 119. Orame vs. Capital Traction Co. Attys., Hogan, Jones.

Nos. 132, 134. Selby vs. S. Kann Sons Co. Attys., F. B. Rhodes, C. B. Rhodes, C. M. Johnston, B. M. Coleman—Frost, Myers & Towers.

No. 140. Kalivrietenos vs. Nelson et al. Atty., D. F. Smith.

No. 152. Superior Credit Corporation vs. Waring. Attys., Ford & Grove—W. E. Miller.

No. 1564. Smith vs. Shaw. Attys., F. B. Rhodes, C. B. Rhodes—W. B. Thomas.

No. 155. Scott vs. Independent Taxi Owners Association et al. Attys., T. M. Wampler, J. C. Turco—A. D. Smith, H. C. Davis, E. O. Turner.

Adm. 45050. In re Estate of Edna Shaw Dunmire, deceased. Attys., T. M. Baker—J. T. Sherier.

No. 18. Hubler vs. U. S. Attys., L. H. Sothoron—U. S. Atty.

No. 158. Scherer vs. Independent Taxi Owners Association et al. Attys., M. W. King—A. D. Smith.

No. 166. Clark et al. vs. Brisker et al. Attys., Brandenburg, Denit—O'Shea, Burnett, Goldstein; H. Brisker.

No. 191. Meeker vs. Dean, sr. Attys., J. W. Tomlinson, W. R. Ives—T. M. Wampler, W. G. Gardiner.

**Equity Cases.**

No. 54. Lincoln National Bank vs. McLeod, executor. Attys., G. F. Williams—Darr & Darr.

No. 57. Stretmater vs. Stretmater et al. Attys., R. H. Yeatman, A. F. Canfield—R. Neudecker.

No. 70. Lutsky vs. Moore et al. Attys., J. A. Kaufmann, L. H. Shapiro—Defendant No. 1 in Proper Person, George F. Williams.

No. 71. Williams vs. Owen. Attys., Syme & Syme.

No. 77. Bolling vs. Bolling. Attys., C. A. Marshall—E. Hill, jr.

No. 78. Shilling vs. Shilling. Attys., L. A. Widmayer—H. Gilligan.

No. 79. Lacovaro vs. Curto et al. Attys., S. M. Boyd—M. J. Lane.

No. 80. Behrend vs. Keyser et al. Attys., D. Weiner, R. B. Behrend—M. P. Friedlander, H. P. Ganss.

No. 83. Gallagher vs. Gallagher. Attys., C. S. Lawrence—S. M. Hawken.

No. 91. Bilbrey et al. vs Funkhouser. Attys., J. C. Duke—H. J. Galloway, S. F. Beach, C. C. Marbury.

No. 94. Wood vs. Wood et al. Attys., T. M. Wampler, J. C. Turco—R. Neudecker, J. D. Kelly.

No. 98. Carpenter vs. Carpenter. Attys., N. A. Dobbins—V. B. Lowrey.

No. 99. Sargent vs. Sargent. Attys., B. Clines—T. M. Wampler, J. C. Turco.

No. 56143. Cooper vs. Woodin, Secretary of Treasury.

No. 404. Malatico vs. Bramow et al. Attys., William J. Neale—Charles Linkins, Foster Wood, George Lemm.

No. 100. Hynson vs. Hynson et al. Attys., J. N. Breen—H. P. Long.

No. 101. Faulconer vs. Foulconer. Attys., V. B. Lowrey, J. E. Selves—J. J. O'Brien.

No. 102. Robinson vs. DeVeile, trustee, et al. Attys., E. P. Ready—E. G. Hubert.

**Motions Court.**

Mr. Justice F. Dickinson Letts presiding. William W. Stickney, Clerk.

No. 80465. Bertha M. Brent vs. U. S. A. Maurice B. Shapiro permitted to file intervening petition. Attys. Warren E. Miller—Leo A. Rover, J. W. Wood.

No. 79569. Seraphim A. Gatti vs. Maddux, Marshall, Moss & Mallory, Inc. Judgment vs. defendant by default for $1,212.40 with interest and costs. Attys William F. Kelly, P. J. J. Nicolaides—W. W. Ross.

No. 83173. Marie L. Gebhard vs. John F. Shaw. Judgment vs. defendant by default for $3,850 with interest and costs. Attys William F. Kelly, P. J. J. Nicolaides.

No. 83154. U. S. A. vs. ex rel Margaret L. Spindler vs. Robert J. Hoage et al. Motion to amend petition granted. Attys. J. P. Donovan—Leo A. Rover, J. J. Wilson.

No. 83069. District of Columbia to use of Fred B. Gray et al. vs. William A. Pate et al. Judgment vs. defendant Pate for $2,077.66 with interest and costs. Attys. William F. Kelly, P. J. J. Nicolaides.

No. 1704. Habeas corpus in re William Harris. Continued to December 8. Attys. Lewis Lebowitz—William A. Gallagher.

No. 77251. Ralph Van Horn vs. U. S. A. R. H. McNeill permitted to withdraw as attorney for plaintiff. Atty for defendant Leo A. Rover, J. W. Wood.

No. 82996. Thomas P. Hickman, conservator, vs. Frank W. Holmes et al. Judgment vs. defendant Smith by default for $1,500 with interest, attys. fee and costs. Attys. W. F. Kelly, P. J. J. Nicolaides.

No. 55802. Benjamin Sherman trading as Sherman Cleaners vs. Harry Kurtz &c. Bill dismissed with leave to amend in ten days. Attys. I. H. Minocitz—Philip Wagshal.

No. 54919. Dudley F. King vs. National Press Bldg. Corp. Receiver instructed to approve lease. Attys. Sherley, Faust and Wilson—W. E. Richardson, Covington, Burling and Rublee, Spencer Gordon.

No. 52250. Elsie Mae Fisher vs. Walter F. Fisher. Final decree for absolute divorce. Attys. Robert C. Handwerk—J. J. Malloy.

No. 12696. Lunacy in re Louise le Vaun Parker Blackburn. Committee authorized to sell interest in realty.

No. 52986. Jacob R. Fain vs. P. Calver Cissel et al. Consent order dismissing bill. Attys. L. H. Barnes—Sells C. Brez, George P. Hoover.

No. 55172. Paul Harris vs. Joseph Harris, jr., et al. Decree ratifying private sale of realty. Attys. T. Howard Duckett, C. C. Marbury.

No. 55105. Louyse W. Wooding vs. William H. Wooding. Continued to October 6. Attys. Harlan Wood—Lawrence J. Heller, William Z. Jamison.

No. 54723. Louise E. Overstreet vs. Howard M. Overstreet et al. Final decree for absolute divorce. Attys. R. B. Dickey—Bart Clines.

No. 56063. Julia Dyson vs. Roland Dyson. Rule returnable October 13. Attys. David L. Riordan—Denny Hughes.

No. 56237. Edwin D. Sampson vs. Federal Acceptance Corp. et al. Rule returnable October 13. Attys. G. G. McLeish—James C. Wilkes, Minor, Gatley and Drury.

No. 53830. W. H. Towne et al. vs. Com'r Patents. Conway P. Coe substituted for party plaintiff. Attys. Philip E. Siggers—T. A. Hostetler.

No. 55703. Nannie G. Loomis vs. Herbert A. Gill Tr. et al. Order dismissing rule and bill. Attys. R. H. and G. H. McNeill—Whiteford, Marshall and Hart.

No. 56157. Mary Garrett vs. Robert L. Garrett et al. Rule returnable October 12. Atty. Raymond Neudecker.

No. 55105. Louyse W. Wooding vs. William H. Wooding. Rule discharged; order of March 27, 1933 vacated, and bill dismissed; appeal noted. Attys. Harlan Wood—W. Z. Jemison, Lawrence J. Heller.

No. 2952. Bankruptcy in re Alvin S. Bohrer. Adjudication and reference to Fred J. Eden, referee. Atty. Milton Conn, George J. Boden.

Assignment for Monday, Oct. 9, 1933.

**Motions.**

No. 55700. Robert E. Lee Chapter, 644, &c., vs. Reconstruction Finance Corp. Attys., Horning—Pitts.

No. 56084. Malone vs. Hoage. Attys., O'Shea, Goldstein & Barnett—Hamilton & Hamilton, Leo A. Rover.

No. 15373. Lunacy, in re May J. Wallerstein. Attys., Rosenberg, Balderston.

No. 45555. Adm. re est. of Walter J. Pilling. Attys., Doyle, Thuee—Whiteford, Marshall & Hart.

**Rules.**

No. 55556. Craven vs. Craven.

No. 55721. Sain vs. Sain.

No. 52711. Dursy vs. Dursy.

No. 56104. Steffel vs. Steffel.

No. 55983. Carroll vs. Carroll.

No. 83154. U. S. ex rel Spindler vs. Hoage.

**Circuit Court 1.**

Mr. Chief Justice Alfred A. Wheat presiding; Harry B. Dertzbaugh, clerk.

Nos. 82641 and 82634. Norman A. Gray, administrator, vs. Clarence W Gosnell, et al.; demurrer of Defendant Casey each case to the declaration overruled; motion each case of Defendant Gosnell for bill of particulars denied. Attys., C. H Merillat, George H. Zentzius—T. E. Lodge, F. Joseph Donohue.

No. 56198. Eleanor S. Lutz vs. Adalbert F. Lutz; order for alimony pending hearing. Attys., G. Percy McGlue, Thomas F. Burke—George W. Smith.

No. 55876. Raymond Faunce et al. vs. Milton W. Thomfordt et al.; order dismissing bill in part. Attys., Paul E. Jamisson, Thomas H. Patterson.

No. 50327. Austin W. Weaver vs. Ella Weaver et al.; order releasing from custody. Attys., Frank E. Elder—Dora Palkin.

**Circuit Court 2.**

Mr. Justice Daniel W. O'Donoghue presiding; R. E. Lee Goff, clerk.

No session. Adjourned from day to day.

**Circuit Court 3.**

Mr. Justice O. R. Luhring presiding; George A. Watts, clerk.

No. 56192. Thelma Hall vs Homer A. Hall. Motion to dismiss bill overruled. Maintenance and counsel fees allowed. Attys., H. Griggs Robertson—William A. Coombe.

No. 83100. Mary B. Rogers vs. Herbert C. Harris et al. Demurrer to declaration. Attys., Bright, Thompson, Hinrichs & Warren—Peelle & Lesh.

No. 79751. Harvey F. Mockabee vs. U. S. A. Entry of October 5 submitting motion for new trial vacated. Attys., Joseph T. Sherier—John W. Wood.

**Circuit Court 4.**

Mr. Justice James M. Proctor presiding; J. Wesley Gardner, jr., clerk.

No. 81940. Rich. Fairfield Railway Co. vs. U. S. Housing Corporation. Election made; amended declaration dismissed. Judgment against Plaintiff for costs. Appeal noted. Attys., Mason, Spaulding & McAtee—Leo A. Rover, John J. J. Wilson.

No. 82925. Mary L. Chapin vs. City Cab Co., et al. Bill of particulars ordered within 10 days. Attys., Frost, Myers & Towers—A. W. Jacobson.

**Equity Court 1.**

Mr. Justice Jennings Bailey presiding; Russel P. Belew, clerk

No. 49981. B. F. Saul Co vs. Moore et al. Interpleader hearing commenced and continued for argument to Monday, October 9. Attys., G. Percy McGlue, Thomas F. Burke, John W. Maher, B. E. Hinton—Alex M. Heron, C. C. Caywood, Daniel Partridge 3d.

**Equity Court 2 and District Court 1.**

Mr. Justice Jesse C. Adkins presiding; Williams F. Lemon, clerk.

No. 75078. U. S. Fidelity & Plate Glass Ins. Co., vs. Cornelia Rose Potts. Motion to strike fourth count amended declaration granted. Attys., Foster Wood—Peyser & Edelin.

No. 52869. Mary G. Omeara vs. Arlie B. Omeara. Called and dismissed. Attys., O. B. Lacy—E. King.

No. 52493. Harry Kaufman vs. Henry Favelson et al.; hearing commenced and continued to Monday, October 9. Attys., Ivan Heideman—David F Smith.

No. 15409. Lunacy in re Helen Hartwell. Sale authorized. Expenditure authorized. Atty., Henry A. Schweinhaut.

**Probate Proceedings.**

Mr. Justice Jesse C. Adkins presiding.

Estate of William Edw Suit; order admitting will to probate and granting letters testamentary to Margaret Ellen Suit; bond, $1,000. Atty., H. C. Esper.

Estate of Susan B. Hanson; will admitted to probate; letters of administration c. t. a. granted to Union Trust Co. Attys., Hamilton & Hamilton.

Estate of Rose J. Coleman; executor allowed commission and attorney's fees. Attys., McKenny, Flannery & Craighill.

Estate of Patrick J. Walshe; Harry J. Kane appointed guardian ad litem.

Estate of William W. Townsend; petition for probate and letters testamentary.

Estate of John J. C. Watson; Samuel F. Beach appointed guardian ad litem.

Estate of Marion Silverman; petition for letters of administration. Atty., J. Salomon.

Estate of Charles H. Harlow; petition for probate and letters testamentary. Attys., Peter & Baden.

In re Beatrice A. Gibson; petition to extend real estate note; order authorizing same. Atty., T. S. Holland.

Estate of Samuel Carter; petition for guardian ad litem fee.

Estate of Jennie W. Lewis; will filed dated May 24, 1932; petition for probate of will and letters testamentary. Attys., Serven & Fasher.

Estate of Bernard J. Downey, jr.; petition for probate of will and letters of administration c. t. a. Atty., R. J. Downey.

Estate of Helen R. Hammond; petition to make distribution. Atty., B. G. Ostmann.

Estate of George De. Vaughan; petition to ratify compromise. Atty., R. P. Hollingsworth.

Estate of Harriet T. Tipp; will filed dated September 25, 1930.

Estate of Charles B. Love; order dismissing motion and establishing settlement claim.

Estate of Marie Diedreich; petition for letters of administration. Atty., L. A. Walshe.

Estate of Mary L. Dolbey; will filed dated February 3, 1929; petition for probate of will and letters testamentary. Atty., J. C. Bruce.

Estate of Agnes Richardson; petition for letters of administration. Attys., Frick & Madden.

Estate of Margaret M. Gittleman; petition for letters of administration. Atty., M. J. McNamara.

Estate of Brainard H. Warner; petition to transfer original will to Rockville, Md. Attys., Peelle & Lesh.

Estate of Mary Emma Sauer; petition for letters of administration. Atty., S. J. McCathran.

Estate of C. Louise Chamberlain; petition for probate and letters testamentary. Atty., I. J. Mendelson.

Estate of Sarah V. Snapp; order overruling and sustaining certain exceptions, &c.

Estate of Herman W. Van Senden; petition for partial distribution.

Estate of Charles Piez; will filed dated July 6, 1933.

Estate of James Hawley Smith; will filed dated October 29, 1915; codicils filed dated February 17, 1929, and December 1, 1932.

CRIMINAL COURT 1—Mr. Justice Peyton Gordon, presiding; William S. Adkins, clerk.

No. 53589. U. S. vs. Aaron Tractenberg, Joseph Munitz, Meyer Belasco, Romulo Gentilucci, George Jones, Edward Martin, William J. Quirk, Joseph Ward King and William Stone; violation sec. 37, U. S. penal code. Each defendant plea not guilty, &c. Attys. T. Morris Wampler, Charles Ford, Dorsey Offutt, Myron Ehrlich.

No. 53589. U. S. vs. Charles Jones; death of defendant suggested; cause abated.

No. 53678. U. S. vs. Walter E. Koons; embezzlement; plea not guilty; ten days; bond fixed at $5,000; recognizance taken with Isaac B. Jones, surety. Atty., R. A. Dickey.

Nos. 53327-53328. U. S. vs. Richard Adams; grand larceny and smoke screen; plea not guilty, each case. Atty., Joseph Kelly.

No. 53682. U. S. vs. Walter H. English; 826-b, D. C. code; plea guilty.

No. 53685. U. S. vs. Frank Hiller; 826-b, D. C. code; plea guilty; referred.

No. 53686. U. S. vs. Melvin White; 826-b, D. C. code; plea guilty; referred.

No. 53689. U. S. vs. Edward Brown; 826-b, D. C. code; plea guilty; referred.

No. 53690. U. S. vs. Albert Brewer; 826-b, D. C. code; plea guilty.

No. 53691. U. S. vs. Walter Weaver; 826-b, D. C. code; plea guilty; referred.

No. 53693. U. S. vs. Lloyd Costello; 826-b, D. C. code; plea not guilty. Atty., P. F. Biggins.

No. 53694. U. S. vs. James H. Harley; 826-b, D. C. code and grand larceny; plea not guilty.

No. 53695. U. S. vs. James H. Harley and Joseph R. Proctor; grand larceny; each plea not guilty. Atty., Edmund Hill.

No. 53699. U. S. vs. Myrtle Kinard; grand larceny; plea not guilty.

No. 53702. U. S. vs. Howard Butts; housebreaking and larceny; plea guilty; referred.

No. 53537. U. S. vs. 53646; U. S. vs. Charles McAvoy; first degree murder, and 53646; plea not guilty. Atty., Charles E. Ford.

No. 53703. U. S. vs. George L. Haines; housebreaking and larceny; plea guilty; referred.

No. 53704. U. S. vs. Alexander McCray; housebreaking and larceny; plea guilty; referred.

No. 53706. U. S. vs. Ray Woodell and Llewellyn H. Huff; housebreaking and larceny; Woodell, plea not guilty; Huff, plea guilty; referred.

No. 53707. U. S. vs. Edna Hodges; housebreaking and larceny; plea guilty; referred.

No. 53708. U. S. vs. James A. Roulbac; housebreaking and larceny; plea guilty; referred.

Nos. 53709-53710. U. S. vs. Willie Lee Banks; housebreaking and larceny; plea not guilty.

No. 53713. U. S. vs. Robert W. Carr; housebreaking and larceny; plea not guilty. Atty., Robert D. Moore.

No. 53714. U. S. vs. Wilson Owens, Harrison E. White and Harry Cooper; housebreaking and larceny; each, plea not guilty. Attys., Biggins & Keehan.

Nos. 53716, 53717. U. S. vs. Milton B. Greene; housebreaking and larceny; plea not guilty, each case. Atty., Saul G. Lichtenberg.

No. 53718. U. S. vs. Herbert H. Beckwith; housebreaking and larceny; plea not guilty. Atty., James K. Hughes.

Nos. 53719 and 53720. U. S. vs. Clarence Harrison; robbery; plea not guilty.

No. 53723. U. S. vs. Aubrey S. Freeman; robbery; plea not guilty.

No. 53724. U. S. vs. John Hughes and Lovett Twigg; robbery; each, plea not guilty. Attys., Biggins & Keehan.

No. 53726. U. S. vs. John Palmer; robbery; plea not guilty. Atty., Denny Hughes.

No. 53730. U. S. vs. Oscar Jones; assault with intent to commit rape; plea not guilty.

No. 53731. U. S. vs. George Brantley; assault with intent to commit robbery; plea not guilty. Atty., George Rose.

No. 53733. U. S. vs. James Quarles; assault with dangerous weapon; plea not guilty. Atty., Fred J. Icenhower.

No. 53736. U. S. vs. Louis B. Bold; assault with intent to commit rape; plea not guilty. Atty., Alfred Goldstein.

No. 53737. U. S. vs. James Green; rape; plea not guilty.

No. 53738. U. S. vs. Frank Jordan; Harrison narcotic act, &c.; plea not guilty. Atty., Dorsey K. Offutt.

No. 53757. U. S. vs. A. H. Welton; 215 U. S. penal code; plea not guilty. Atty., Saul G. Lichtenberg.

No. 53760. U. S. vs. Jack Sherier; pandering; plea not guilty.

No. 53740. U. S. vs. Walter Edward Farnsworth; Harrison narcotic act, &c.; plea not guilty.

No. 53727. U. S. vs. Martha M. Hensley; robbery; plea not guilty. Atty., Marie E. McCathran.

No. 53684. U. S. vs. Theodore W. Hunt and Daniel E. Thompson; 826-b D. C. code; plea not guilty. Atty., John P. Mullen.

Nos. 53700, 53701. U. S. vs. Ardel J. Proctor and Benjamin A. Proctor; grand larceny each case; plea not guilty. Atty., George Straffer.

No. 53711. U. S. vs. Percy E. Vernon, jr.; housebreaking and larceny; plea guilty; referred. Atty., Harold Hawken.

No. 53734. U. S. vs. Lucille Oliver; assault dangerous weapon; plea not guilty.

No. 53746. U. S. vs. Burke Cissel; embezzlement; plea not guilty. Atty., Ralph Cusick.

No. 53417. U. S. vs. William E. Bates, Clyde R. Hill and Robert Leon Banks; 826-b D. C. code and grand larceny; plea to first count, each; imposition of sentence suspended, placed on probation for 18 months. Atty., Raymond C. Dickey.

No. 53564. U. S. vs. Frank Harrington Bielaski; malicious burning of movable property; sentenced to jail for one year and fined $200; execution of sentence suspended; placed on probation. Atty., David Riordan.

No. 53631. U. S. vs. Helmuth Fischer and Archie C. Brown; housebreaking and larceny; plead to second count; each sentenced to jail for 1 year; execution of sentence suspended, placed on probation; first count nolle prosequi entered. Atty., William F. Martin.

No. 53658. U. S. vs. Willard E. Jackson; grand larceny; sentenced to penitentiary for one to five years; execution of sentence suspended and placed on probation.

No. 53674. U. S. vs. Joseph E. Robinson; mayhem; sentenced to penitentiary one to five years; execution of sentence suspended and placed on probation.

No. 53590. U. S. vs. William F. Lear; violation section 826-b, D. C. code; sentenced to penitentiary from 18 months to 10 years.

No. 53651. U. S. vs. Louis R. Spears; violation of section 826-b, D. C. code; sentenced to penitentiary from one to 5 years; execution of sentence suspended and placed on probation.

No. 53661. U. S. vs. James E. Lee; housebreaking and larceny; plea guilty withdrawn and plea not guilty entered. Atty., George Rose.

No. 53762. U. S. vs. Richard J. Brinker, Charles E. Brinker and Elsie A. Cannon; violation section 37, U. S. penal code; each plea not guilty; ten days, &c.; bond fixed at $5,000; recognizance taken with Meyer Weinstein, surety. Atty., H. S. Ward.

No. 53681. U. S. vs. William Johnson; violation section 826-b, D. C. code; nolle prosequi entered.

No. 52082. U. S. vs. Vennie Montzgue; first degree murder; date of execution reset for December 1, 1933. Atty., Denny Hughes.

No. 51290. U. S. vs. William Clinton Robinson, Charles Edward Washington and Leonard A. Layton; first degree murder; date of execution reset for October 27, 1933. Atty., E. Russell Kelly.

No. 52257. U. S. vs. Ernest H. Bolden; first degree murder; date of execution reset for January 5, 1934. Attys., Johnson & Crane.

Nos. 53440 and 53444. U. S. vs. J. Cooke Grayson; code violation section 37, U. S. penal code; order extending time for filing further pleas or motions to and including October 16, 1933. Atty., William E. Leahy.

Assignments:

Trials—U. S. vs. Robert B. Carter; U. S. vs. Jack Watkins; U. S. vs. Arthur Rockard; U. S. vs. Chester W. Lewis; U. S. vs. Carl M. Marshall; U. S. vs. Ira Lee Galloway; U. S. vs. James Hodge; U. S. vs. Joseph Carter; U. S. vs. James E. Lee; U. S. vs. Seymour J. Stone.

Criminal Court 2—Mr. Justice Joseph W. Cox presiding; Richard J. Kirkland, clerk.

No. 53079. U. S. vs. Ruth Dennis; grand larceny; jury sworn to inquire into lunacy of defendant; verdict of unsound mind.

No. 53570. U. S. vs. James P. Vorzik; assault with dangerous weapon; jury sworn to inquire into lunacy of defendant; verdict of unsound mind.

The court was engaged in hearing lunacy matters.

No assignment for Monday.

**Lawsuits.**

No. 83287. Walter L. Carter vs. Eastern Air Transport, Inc.; damages, $10,000. Attys., Lewis, Beaubian & Lawson.

No. 83288. John S. Bryan, Rec., &c., vs. Charles W. Floeckher, &c., et al.; notes, $1,792.73. Attys., Hill, Ross & Hill.

No. 83289. Maurice Tillman vs. Gideon Yowell; damages, $25,000. Attys., Albert Lyman and J. William Shea.

No. 83290. Annie Yearrib vs. Diamond Cab Co.; damages, $10,000. Attys., Olive B. Lacy and B. S. Matthews.

No. 83291. U. S. of A. ex rel. David A. Olson et al. vs. David H. Blair et al.; debt, $2,186,054.52. Atty., Charles A. Russell.

No. 83292. W. R. Winslow vs. Benjamin A. Shaw et al.; note, $3,101.98. Atty., Albert F. Adams.

No. 83293. Ben Barsky vs. Nash, Rohr, Barsky, Inc.; note, $1,202.76. Atty., Philip Wagshal.

**Mechanics' Liens.**

No. 16402. Flaherty Bros., Inc., vs. Lucien H. Thaden; 3230 Military rd. nw.; amount, $62.50.

No. 16403. M. L. Harmowicz vs. Charles F. Ruth; 3708 Morrison st. nw.; amount, $367.

No. 16404. Julius T. Becker vs. Charles F. Ruth; 3708 Morrison st. nw.; $87.15.

**Docketed Judgments.**

No. 2961. H. Zirkin & Sons, Inc., vs. Mary Isabelle Tupman; judgment Municipal Court, $113.50. Atty., Eliot C. Lovett.

No. 2962. Ida Saidman vs. Maurice Greenbaum et al.; judgment Municipal Court, $200. Attys., Harry Saidman and A. E. Stevens.

**Bankruptcy Petition.**

No. 2952. In re Alvin S. Bohrer; voluntary; assets, $225; liabilities, $1,215.17. Attys., Milton Cohn and George J. Boden.

**Equity Suits.**

No. 56271. Abyram Blackburn vs. Marie Walter Blackburn; annulment of marriage. Atty., Philip W. Austin.

No. 56272. Helen R. Richardson vs. Frank A. Richardson; annulment of marriage. Atty., Ralph S. Fowler.

**United States Court of Customs and Patent Appeals.**

**Friday, October 6, 1933.**

Present—Presiding Judge William J. Graham and Associate Judges Oscar E. Bland, Charles S. Hatfield, Finis J. Garrett and Irvine L. Lenroot.

**Customs.**

No. 3645. Arthur Schiller & Son vs. United States. Chinaware, tableware, hotel ware. Argued by Mr. James R. Ryan for appellant and by Mr. Charles D. Lawrence, Assistant Attorney General, for appellee.

No. 3678. McLaughlin & Freeman vs United States. Wool, clean content. Argued by Mr. John T. Noonan for appellant and by Mr. Charles D. Lawrence, Assistant Attorney General, for appellee.

Nos. 3640 and 3641. Feltex Corporation (United States, Impleaded) vs. Dutchess Hat Works, and United States (Feltex Corporation, Impleaded) vs. Dutchess Hat Works. Government granted leave to file brief nunc pro tunc as of August 1, 1933.

No. 3656. United States vs. William Cooper & Nephews, Inc. Medicinal preparations (derris extract) resin. Argued by Mr. Ralph Folks for appellant and by Mr. James R. Ryan for appellee.

No. 3702. United States vs. A. Ackermann & Sons. Works of art. Pottery figures. Argued by Mr. Ralph Folks for appellant and submitted on record by appellee.


The Story of PROTECTION

Two Children May Look Alike —but few children ARE alike!

MOST coal looks alike—but in the furnace it acts differently. The appearance of coal guarantees you nothing—except in the case of 'blue coal.'

THE BLUE TINT IS YOUR PROTECTION IN BUYING 'blue coal'

BE guided by the blue tint! Be sure of the protection of specially-prepared, specially-graded, marked White Ash anthracite coal that gives you extra service for economy's sake.

GRIFFITH CONSUMERS COMPANY

1319 G Street N. W. METropolitan 4840


# Bridge Party Week Event in Gaithersburg

Mr. and Mrs. Harry Arnold entertained at the home of Mr. and Mrs. Garey Bell, Walker avenue, last evening with bridge. The guests included Mr. and Mrs. G. W. Hanes, Mr. and Mrs. Maurice H. Huffman, Mrs. Elsie Robertson and Mrs. Virginia Williamson, all of Washington, D. C.; Mr. and Mrs. Clyde Thomas, Mr. and Mrs. George Darby, Mr. and Mrs. William Cooley, Mrs. Carroll Walker, Miss Ella Plummer, Mrs. Lawrence Darby, Mrs. Merle Jacobs and Mr. and Mrs. Gary Bell, of Gaithersburg.

The Philathea Class, of Grace Church, was entertained by Mrs. Garey Bell at her home on Walker avenue Tuesday evening. Mrs. Charles Phoebus was in charge of the program and Mrs. McKendra Walker, class president, presided over the business meeting. Mrs. Nora Walker, class teacher, was presented with a birthday cake.

Mrs. Lawrence Darby entertained members of the Thursday Evening Bridge Club.

Mayor William McBain left Wednesday to spend some time with his mother in Scotland.

The Ladies Aid Society of Epworth Church had a quilting in the church hall Wednesday and Thursday.

Mrs. Robert Kanode and Mrs. Clay Plummer will leave the first of the week for a visit with Mr. and Mrs. Hiram Perkins, in Wheeling, West Va., from there Mrs. Plummer will visit the Century of Progress Fair in Chicago. Mrs. Kanode will remain with her daughter for the winter.


AUCTION SALES

MOVING PICTURE HOUSE • HURLOCH, MD.

This moving picture house has modern equipment and has a seating capacity between 500 and 600. This property will be sold regardless of price on Saturday, October 14, 1933, at 8 p. m. in Hurloch, Md. For particulars write to S. Franklyn Woodcock, Salisbury, Md., or Morris & Wood, Evans Building, 1420 New York ave. n.w., Washington, D. C., phone Me. 5869.

LOST 1

BRIEF CASE, on Mass. ave., Thurs. James Dowbrowski, Mount Eagle, Tenn.

KEYS LOST—Several on key ring in downtown section. Return to Washington Post Business Office for reward.

PUPPY—Fox terrier, 3 mo. old, female, black spot on back. Phone Ge. 7939, or call at 1411 Decatur st. nw. and receive reward.

WRIST WATCH—White gold; initials C. T. J.; in front of 3318 O st. nw. WEst 2016.

FOUND 2

BUNCH OF KEYS on chain with small lock; found on H st. nw., near 17th. Phone 9-5 week days. Nat. 4957. H. R. Hathaway.

IN DIAMOND CABS:

Hat, lady's black felt, in cab No. 332. Call Lost and Found Dept. North 2868.

PERSONALS 3

CHAMBERS CO.

One of the largest Undertakers in the World.

ALCO rubs, infra ray, elec. treatments your residence or hotel. NO. 2209.

CASH FOR GOLD, watches, diamonds, jewelry, antiques, silver, pawn tickets. Livingston, 1404 N. Y. ave.; ME. 9264.

CURTAINS, draperies, slip covers; made using your material; shop experience; reas. Emily North, At. 2163.

ELECTRO-COAGULATION of tonsils; no hospitalization. Pot. 4480. Dr. M. Bolk-Hardt.

GENTLEMEN ONLY; massage; estb. N. Y. City masseur; best refs. NAt. 5058.

GOV'T EMPLOYES and others having difficulties meeting obligations see Financial Adjustment Bu., 600 F nw., Rm. 207.

HANDBAGS MADE TO ORDER, MADE OVER, RELINED, REPAIRED. 1748 M ST. NW., AT CONN. AVE.; ME 6499

HAVE YOUR BOY attend a school for boys; classes small; supervised by men; day school and 5-day boarding; trans. fur. Oak Lodge School for Boys, Ammendale, Md.; Berwyn 33-M. Off Balto pike.

HOSIERY REPAIRING—Runs reknit in hosiery, sweaters and bathing suits. Southern Stelos Co., 613 12th st. nw.

IF SUFFERING with your back, nervous or any other pains or aches, Dr. Della Ledendecker's splendid treatment will surely help you; also excellent massage, 3025 O st. nw. Open till 9 p. m. and Sundays.

INFANTS and small children boarded in practical nurse's suburban home; doctor's ref.; very reas. Clar. 1651.

CHAMBERS CO.

Ambulance Service, $4.00

LADIES', men's clothes alterations; all kinds. 2707 11th nw. Will call. Col. 1809.

LET DR. ELLA LEDENDECKER'S WONDERFUL HANDS RUB THOSE ACHES AND PAINS AWAY. 3025 O NW.; WEST 1120.

SOUTHERN adult family, 1 block Capitol, would like several people for meals; food well prepared; hot breads a specialty; home nice people will appreciate; $5.50 week; catering. Atlantic 2345-W.

THE 24-HOUR DAY SCHOOL, Inc., 4719 Conduit rd. nw. Retarded children, kindergarten thru grades. CL. 9861.

LETTERS OF NETTIE FOWLER McCORMICK, wife of Cyrus Hall McCormick, inventor of the reaper, are desired by her children. For this purpose the Nettie Fowler McCormick Biographical Association requests that persons having any of her writings kindly send them to the address below. The family of Nettie Fowler McCormick will be grateful for co-operation and glad to make appropriate payment for such papers.

Address Nettie Fowler McCormick Biographical Association, 664 North Michigan Avenue, Chicago.

H. C. HARDING & CO.

Music publishers, song writers, teachers, arrangers, entertainers. Radio advertising. Box 500, Washington Post.

GHOST WRITERS BUREAU

WE WRITE IT—YOU SIGN IT.

We do the work—you get the credit of authorship. Articles for publication in your industries, trade journals, speeches, reports, special assignments. Personal and commercial publicity, art. PO. 5182.

GRAPES, GRAPE JUICE

Apples and Cider at QUAINT ACRES. Phone Ashton 24-F-2. On Silver Spring-Colesville pike, route No. 27; only 5 miles north of D. C. line.

MANICURING Your home or mine. Pot 1672. Colored.

CHAMBERS CO.

Complete Funeral as low as $75.

PAWN TICKETS CASHED

IF YOU ARE UNABLE TO REDEEM YOUR PLEDGE WE WILL BUY YOUR PAWN TICKET.

LIVINGSTON & CO.

1404 NEW YORK AVE.

MOTOR TRAVEL 6

GO BY Short Line de luxe motor coach North, South, West; low rates everywhere. Phone Mr. Wade, District 4224.

MIAMI, Chicago, Dallas, Los Angeles; all points daily. U. S. Travel Bureau, 604 5th st. nw. Met. 7411.

CHICAGO, MIAMI, SEATTLE, ST. Paul, Los Angeles and all points daily. 922 F st. nw.; ME. 4283.

TRAVEL Private cars leave daily for Miami, Jacksonville, Atlanta, N. Y., Chicago. LOGAN HOTEL TRAVEL BUREAU. NORTH 9110.

GREATLY REDUCED RATES TO EVERY PART OF THE UNITED STATES

Baltimore, Round Trip Good Until Used $1

NEVINS BUS LINES

1301 N. Y. AVE. NW. MET. 4437.

# The Select List of Resale Autos Presents Unusual Values

## AUTOMOBILES for SALE 7
(Continued.)

**BUICK** 1929 Roadster. A very sporty looking model, finished in black all over with a gray top to set it off. Powerful motor in fine condition. Only.. $325
CALLAN MOTORS, INC.
1529 M St. N.W. Dist. 3458.

**AUBURN** 1930 Deluxe Convertible Phaeton. Truly a beautiful car and very comfortable; 6 cream wire wheels, with 2 spare mounts forward; new top, genuine leather upholstery, a spacious trunk on rear. Bal crank tubular bumpers and many other features. Motor is smooth as silk and very powerful. Car has had wonderful care and is a real bargain at only $325.
PARKWAY MOTOR CO.
3040 M St. N.W. WEst 0161.

**BUICK** 1931 Coupe with rumble seat. Finished in an attractive grayish green with black fenders, mohair upholstery. Not a dent, tear or rend anywhere; 6-cylinder engine perfect. Ideal car for business or pleasure, ideally priced at $595.
STANLEY HORNER, INC.
1015-1111 14th St. N.W.

**BUICK** '29 Coupe, $255. Car No. 619. With new Duco finish and new tires all around; thoroughly reconditioned; natural wood wheels; very low mileage. A real car for this price. Fine for a family car.
DONOHOE CHEVROLET
1620 M St N.W. Dist. 8300

**BUICK** 1930 Sedan. This is a typical Buick buy. Superior in finish, upholstery and engine because quality was built into it and won't wear out of it. If your old car is run down, trade your worries for this and drive with confidence. Easy terms, at $545.
STANLEY HORNER, INC.,
1015-1111 14th St. N.W.

**BUICK** 1931 Sport Roadster. Racy, smart tan, roomy rumble, peppy motor and tires that laugh at miles. $645.00.
LEE D. BUTLER
2155 Champlain St. Co. 5050.

### L. P. STEUART, INC.
*GOOD WILL USED CARS*

*Our 30-day Guarantee includes parts, labor and 12 lubrications on any car sold for $150 or more.*

**Buick 1930 Victoria** 5 PASS. COUPE. A great car in exceptionally fine condition. Tires like new; mohair upholstery, excellent master 6 engine. Reduced.......... $435

**Buick 1930 Roadster** A de luxe model, with 6 wire wheels, finished in black; has high-grade leather upholstery, trunk rack, rumble seat; tires are all good and the engine is perfect. A real Buick bargain at........ $285

**Buick 1929 Victoria** This 5-passenger coupe has been refinished in black with green wheels. It represents reliable transportation on good rubber for a thrifty buyer at........ $165

**Chevrolet '32 Cabriolet** Finished dark green duco that has all appearance of new; driven very little by a careful driver and is worth much more than we are asking. Don't overlook this one. Terms and trade........ $445

**Chevrolet 1932** SPORT CABRIOLET. A beauty in new car condition; finished in gardenia green with cream wire wheels; chrome hood ports; leather upholstery; new tires; rumble seat; driven less than 15,000 miles. Cut $70........ $415

**Ford 1930 Sedan** Attractive deep blue finish with red wire wheels; very good rubber; seats are covered with expensive leatherette seat covers. Engine is right. Cut $90........ $210

**Hudson 1929 Sedan** Painted a royal blue this de luxe model, with wheels mounted forward, looks like a million and runs to suit. Upholstery is good and top is new. Engine is perfect. $225

**LaSalle 1930 Sedan** A De Luxe model. Finished in black, with 6 natural wood wheels; fender wells; trunk rack and Delco Remy radio. Tires are very good and the engine is in tip-top shape. This is ideal for large family or long road trips. Cut $80........ $595

**Oldsmobile 1931 Coupe** A de luxe job finished in tan with 6 cream wire wheels, rumble seat and trunk rack; mohair upholstery with seat covers; tires are like new and motor is excellent. Cut $70........ $425

**Oldsmobile 1931 Sedan** Finished in glistening black, with cream wire wheels; 2 mounted forward; clean upholstery, good rubber, trunk rack. Engine is O.K........ $445

**Pontiac 1929 Coach** DELUXE MODEL. Refinished in grey-green with 6 wire wheels; well fenders; wonderful upholstery; 4 new tires; trunk rack; fine running motor. Reduced $70 to........ $195

**Pontiac 1932 Coupe** Finished in green with 6 gray wire wheels; a beautiful color effect. Chrome metal parts like new. Excellent upholstery; seat cover; fender wells; metal tire protector; rumble seat; trunk rack; tires are all good and the 8-cylinder engine purrs like a kitten. Was $625. Now........ $545

**Pontiac 1932 Sedan** Practically new throughout; dark blue finish; has high gloss and red wire wheels gives the car a snappy appearance; mohair upholstery, clean, untorn and not faded; 6-cylinder engine in excellent shape; has free wheeling and ride control, and other modern features $535

**Pontiac 1931 Sedan** Original dark blue finish beautifully preserved; metal parts all shiny and rust-free; upholstery completely covered with new seat covers. This car has been carefully driven and has an engine that is a pleasure to hear........ $425

**Pontiac 1930 Sedan** Has beautiful finish and full fashioned seat covers; metal parts and top in perfect condition; no dents or bent fenders; tires are good and engine is excellent. Cut $100........ $315

L. P. STEUART, INC.
2 Big Showrooms
1325 14th St. N.W. and
Corner of 14th & R Sts. N.W.

**BUICK** 1932 de luxe coupe with rumble seat. Finished in a beautiful wine color with hood ports, chrome metal parts and wheel mounts forward. The upholstery is silky mohair; has many extras including trunk rack and dash clock. Designed for utility with eye-catching beauty—the car of your dreams come to earth at $795.
STANLEY HORNER, INC.
1015-1111 14th St N.W.

**BUICK** 1931 coupe with rumble seat. Finished in dark red with black fenders. This car has never been mistreated. The surface is glossy and unmarred, the metal parts shiny, the upholstery unworn, and untorn. You will be more than content with the motor. The tires are good for thousands of miles. You must inspect this model to realize it's value at $495.
STANLEY HORNER, INC.
1015-1111 14th St N.W.

### WE NEED CARS!
**FOR THIS MONTH ONLY**
we are in a position to make very liberal trade-in allowances on new Graham Sixes and Eights.
For demonstration or appraisal call Potomac 0772, or visit our showroom.
1518 14th St. N.W.
**GRAHAM MOTOR SALES**

### WINNERS ON PRICE AND CONDITION

1933—Dodge Conv. Coupe; used as display car........ $725
1932—Dodge Sedan; one of the famous D. L. models; looks like new.. $545
1931—Dodge "8" Sedan; overhauled, refinished; new tires, slip covers........ $475
1930—Buick De Luxe Roadster, looks and runs excellent........ $350
1931—Buick Coupe; has been overhauled in our own shop........ $445
1932—Chevrolet Coach, smooth and clean; new tires........ $375
1932—Chevrolet Coupe. You don't often find them in as good condition $350
1931—Chevrolet 5-Pass. Convertible Coupe. A sporty car at....... $295
1931—Chevrolet Coach, in fine shape in every detail. Only...... $275
1930—Chrysler Sedan, in very good condition in every way........ $295
1931—Ford Sport Coupe. A clean, nice running car........ $245
1932—Ford Conv. Coupe; run very little; looks fine........ $345
1930—Ford Sport Coupe. Here is a real bargain........ $195
1929—Graham Sedan; car in very fine condition........ $195
1932—Nash Conv. Coupe. You will like the appearance of this one $495
1930—Oldsmobile Conv. Coupe. New top, new tires and refinished $295
1932—Plymouth Coupe; just reconditioned; a fine little car........ $295
1932—Plymouth Coach, in fine condition and a real buy at........ $325
1932—Plymouth Roadster; refinished and all good tires........ $295
1931—Pontiac Coupe; you will like this one. O. K. throughout... $375

**"ROOF BARGAINS"**

| | |
|---|---|
| 1929 Nash Sedan | $175 |
| 1928 Chrysler Roadster | 75 |
| 1929 Chevrolet Coach | 95 |
| 1927 Dodge Sedan | 75 |
| 1924 Dodge Victoria | 75 |
| 1925 Dodge Touring | 75 |
| 1926 Ford Model T Truck | 75 |

AND OTHERS ALL "TREW VALUES"
NRA MEMBER U.S. WE DO OUR PART
**TREW MOTOR CO.**
1526 14th St. N.W.

### FRANKLIN
### 1931 PURSUIT TOURING

*For Quick Sale,* **$975**
Original Cost $3,125
Driven less than 13,500 miles by a prominent Washington attorney. Perfect condition throughout. Finished in two-tone beige. Upholstered in leather with tonneau wind shield, six wire wheels and other special equipment. Without a doubt, one of the sportiest cars in the city.
*ALSO*
**1933 12-Cylinder Franklin**
Driven 3,000 miles by a company official. This car sells for $3,295. Can be purchased with new-car guarantee, for... **$2,695**
**1933 Franklin Olympic Coupe**
Brand new car at a very attractive discount. If you can use this car, we are certain it will be worth your consideration.
**CALLAN MOTORS**
*Washington's Only Franklin Distributor and Agent*
1529 M St. N.W. District 3458
OPEN SUNDAYS AND EVENINGS

**BUICK** 1932 "8" de luxe 7-pass. sedan. This jet black beauty with its mirror like surface, shiny chrome and spotless interior is a standout Buick value. Beautiful lines with wheel mounts forward, 6 heavy-treaded oversized tires, trunk rack, de luxe appointments complete with dash clock and folding seats; an 8-cylinder Buick engine in top condition. To see this car is to want it and you can afford to have it at only $1,295.
STANLEY HORNER, INC.
1015-1111 14th St. N.W.

**BUICK** 1928 Sport Coupe Every line of this smart car suggests power and endurance. The motor is noiseless and peppy, good tires, clean interior and a lustrous paint job. Ideal for the professional man. Act now! Only $165.
LUSTINE-NICHOLSON MOTOR CO.
Hyattsville, Md. Green 2200.

**BUICK** 1930 Sport Coupe with new harmoniously blended tan paint and 4 new tires; motor has been completely overhauled and interior is clean and richly appointed; 6 red wire wheels and trunk rack. Ideal professional car. $375.00.
WISCONSIN MOTORS, INC.
Used Car Lot.
29th & M Sts. Dec. 5540.

**BUICK** 1929 roadster with rumble seat. Finished in black with natural wood wheels; tires and top are good; engine is extra-good; season is waning for this, so we'll slash the price to $345. Come on bargain finders!
STANLEY HORNER, INC.
1015-1111 14th St N.W.

**BUICK** 1931 5-pass. de luxe coupé. The condition of this car would not be exaggerated if we said it looked like new. It does in every respect; perfect black finish and metal parts, perfect de luxe upholstery, perfect tires, perfect 8-cylinder engine and a perfect price at $795. Equipped with trunk rack, forward wheel mounts and chrome wheel spokes.
STANLEY HORNER, INC.
1015-1111 14th St. N.W.

**BUICK** 1930 Sport Coupe, model 64-C; snappy dark green finish, natural wood wheels; this car is in perfect condition—comes to you from one owner who traded with us on a new car; $415; liberal terms.
BRIGHTWOOD MOTOR SALES CO., INC.
Oldsmobile and Pontiac Dealer
5832 Ga. Ave. N.W. Georgia 5343-5345.

**BUICK** 1930 5-pass. Coupe. High-gloss black finish; full fashioned seat covers, reliable rubber, peppy engine. Attractive price, $575. You furnish the praise—We'll furnish the car that justifies it!
STANLEY HORNER, INC.,
1015-1111 14th St. N.W.

**BUICK** 1930 de luxe sedan; deep olive finish with wire wheels to match and black fenders gives this big car eye-appeal unusual. Wheel mounts forward; trunk rack; roomy interior with full-fashioned seat covers are some of the features of this model. Your ear will tell you the engine is right. We know the price is right at $575.
STANLEY HORNER, INC.
1015-1111 14th St N.W.

**BUICK** Roadster, 1929 Sport, with rumble seat. Finished in black with natural wood wheels; new upholstery, new top and good rubber. Speed and power with this model for $245.
MANHATTAN AUTO & RADIO CO.
1706 7th St. N.W.

**CHEVROLET** 1932 2-door sedan. The mileage of this car is 11,000 miles. We will be glad to furnish name of former owner if the beautiful finish, clean upholstery, original tires and smooth motor is not sufficient evidence. Traded in and priced at $385. Try to beat it.
TOM'S
637 N St. N.W.

**CHEVROLET** 1930 coach; late model; finished in black. The interior is really little worn. Motor has been thoroughly overhauled to give new-car performance. Only $225.
HANDLEY MOTOR CO
3730 Georgia Ave. ADams 6060.

**CHEVROLET** 1932 de luxe coach; 6 wire wheels, baggage carrier, practically new tires, very clean mohair upholstery; free wheeling; synchro-mesh transmission. $409.
TAYLOR MOTOR CO.
3 BIG SHOWROOMS, 14TH AT T N.W.

**CHEVROLET** 1933 Coach, $525. Latest model, like new. Run less than 2,000 miles. New-car guarantee. Open Sunday till 6 p. m.
BARNES MOTOR CO., 1729 14th N.W.

**CHEVROLET** 1931 Special Sedan. A distinctive light green with cream wheels, luxurious appointments and upholstery. Tires are hardly used and motor is trouble free. Here is economy, beauty and utility at the give-away price of $325.
LUSTINE-NICHOLSON MOTOR CO.
Hyattsville, Md. Green. 2200.

**CHEVROLET** 1931 Coach, $295. Car No. 644. Maroon color and with low mileage; mechanically good; sold under Donohoe's guarantee, which is iron clad; 5 new tires.
DONOHOE CHEVROLET
1620 M St N.W. Dist. 8300

**CHEVROLET** 1931 Coach, style and comfort features throughout; peppy motor, with quick pick up; a bargain at $265. Terms.
STEGER MOTOR CO.
645 Md. Ave. NE. Lincoln 0178.

**CHEVROLET** 1931 sedan. Black finish with green wire wheels; mohair upholstery; good tires; trouble-free motor. A solid bargain at $335. See our Buicks!
STANLEY HORNER, INC.
1015-1111 14th St N.W.

**CHEVROLET** 1932 De Luxe Coach, $390. 6 cream wire wheels, trunk rack, mechanically and appearance excellent; also 1932 Chevrolet Sedan, run less than 10,000 miles. Both fully guaranteed. Open Sunday till 6 p. m.
BARNES MOTOR CO., 1729 14th N.W.

**CHEVROLET** 1931 Sedan, $325. Ask for car No. 586. Finished in dark blue, with cream-color wire wheels and stripe. Has a new car appearance and looks worth more money.
DONOHOE CHEVROLET
1620 M St N.W. Dist. 8300

**CHEVROLET** 1932 Coach. Appearance and performance like new; wire wheels; exceptional value.
GARDNER STUART,
804 Bladensburg rd. ne. Linc. 8138.

**CHEVROLET** 1931 De Luxe Sedan; beautiful maroon finish, spotless upholstery, practically new tires, and a motor that sings to the tune of perfection; trunk rack and extras make this an outstanding value; you'll be proud to own this car; $365; liberal terms.
BRIGHTWOOD MOTOR SALES CO., INC.
Oldsmobile and Pontiac Dealer.
5832 Ga. Ave. N.W. Georgia 5343-5345.

**CHEVROLET** 1932 Special Sedan. A perfectly blended two-tone brown, with 6 wire wheels, trunk rack and rich upholstery. This car has been properly cared for and is ideal for the family. Tires are practically new. Be sure to see it. $445.
LUSTINE-NICHOLSON MOTOR CO.
Hyattsville, Md. Green. 2200.

**CHEVROLET** 1933 Master Sedan. Here's new car value, replete with many advanced innovations in comfort, economy and appearance. Harmonious sky-blue color treatment; roomy, smart and hardly broken in. Only $525.
H. B. LEARY, Jr., & BRO.,
1321 14th street. North 6826.

**CHEVROLET** 1932 Special De Luxe Coach. This car represents real new car value at resale economy; 6 wire wheels, handy luggage carrier and real good tires. Interior and upholstery is thoroughly clean and paint is lustrous. Investigate this. $400.
LUSTINE-NICHOLSON MOTOR CO.
Hyattsville, Md. Green. 2200.

**CHEVROLET** 1931 Cabriolet. Here's real value, smart appearance and economical performance! Brand-new top and paint job; wire wheels; rich leather upholstery; good tires; spacious rumble seat, and low mileage; $339.00.
L. P. STEUART, NORTHEAST BRANCH.
141 12th St. N.E. Linc. 3422.

**CHRYSLER** Coach, 1930 Model "70." Maroon finish, with cream wire wheels; full-length seat covers, fine tires. A combination of beauty, pep and economy at $295.
MANHATTAN AUTO & RADIO CO.
1706 7th St. N.W.

**CHRYSLER** "75" Roadster; new paint, new top and new tires make this an outstanding resale value at $275; terms.
STEGER MOTOR CO.
645 Md. Ave. NE. Lincoln 0178.

**CHRYSLER** 1932 Green Sedan. Motor exceptionally good; new rubber; a real value.
GARDNER STUART,
804 Bladensburg rd. ne. Linc. 8138.

**CHRYSLER** 1931 8-cylinder Sedan. Many refinements are exemplified in this roomy car. Ideal for touring or town use. Dandy rubber, 6 wire wheels, trunk rack and smart appearing. $595.
H. B. LEARY, Jr., & BRO.,
1321 14th street. North 6826.

**CHRYSLER** 1931 coupe. If you want a clean reliable performer for little money read this: Finish, Robin egg blue, original duco that still retains its high gloss; black fenders without a scratch or dent. Upholstery, clean and without defects. Metal parts shiny, rustless chrome. Engine, a smooth six in top shape. Has rumble seat and good rubber. Price very low at $250.
TOM'S
Chrysler—Plymouth
637 N St. N.W.

**CHRYSLER** 1933 Sedan. New car value at resale economy. This deep blue, richly appointed ultra-stream-lined car suggests refinement and power in every line. New throughout, it offers enduring performance. $750.
H. B. LEARY, Jr., & BRO.,
1321 14th street. North 6826.

**DE SOTO** 1932 coupe. Color, dark blue trimmed with cream with cream wire wheels; condition of finish perfect. Upholstery, high quality material, untorn and spotlessly clean. Tires, 4 brand new. Engine, 6 cylinder. Excellent mechanically. Car has modern lines that will continue in favor for several years. Can't tell it from brand new. Price, $475.
TOM'S
Chrysler—Plymouth
637 N St. N.W.

**ESSEX** 1929 Challenger Sport Coupe. Only $95. This car is far above the average. See it. Open Sunday till 6 p. m.
BARNES MOTOR CO., 1729 14th N.W.

**ESSEX** 1931 4-door Sedan with new jet-black Duco. This is an ideal family car and is spacious and thoroughly clean throughout. Motor is noiseless and trouble-free and upholstery fine. Tires practically new. Act now $235.
NORTHEAST MOTOR CO.
920 Bladensburg Rd. N.E. Atl. 0200.

**FORD** 1931 Sport Roadster, with exceptionally low mileage. This smart, racy car has a trouble-free motor, 6 wheels with dependable tires, and is all that could be desired in a fast, clean car. Only $240.
LUSTINE-NICHOLSON MOTOR CO.
Hyattsville, Md Green 2200.

**FORD** 1930 Tudor Sedan. Harmonious slate-green color treatment, wire wheels, nearly new tires, clean upholstery and interior, and a purring trouble-free motor. Trade and terms. Act now. $229.00.
L. P. STEUART, NORTHEAST BRANCH.
141 12TH ST. N.E. Linc. 3422.

**FORD** 1932 V-8 Coach. Tan finish with black wire wheels. In perfect condition and fully guaranteed; $375. Open Sunday till 6 p. m.
BARNES MOTOR CO., 1729 14th N.W.

**FORD** 1931 Tudor; smart black finish with green wire wheels (spare tire); new tires; motor checked O. K. by expert mechanics. Priced, $250. Terms.
NORTHEAST MOTOR CO.
920 Bladensburg Rd. N.E. Atl. 0200.

**FORD** 1931 4-door Sedan. There's something you'll like about this car after you have looked it over and that's the price! Can you beat this model Ford for just $175? Nothing wrong with it. Better than usual. New seat covers, good tires, clean finish and a first rate engine. See it soon!
MANHATTAN AUTO & RADIO CO.
1706 7th St. N.W.

**FORD** 1931 Town Sedan; upholstery pleasingly harmonizes with color treatment; good tires and a perfect motor; yours for only $250; terms.
STEGER MOTOR CO.
645 Md. Ave. NE. Lincoln 0178.

**FORD** Roadster, V-8, de luxe 1932; well fender, trunk rack, original owner; low milage; very good condition; very small down payment and low monthly payments. Shep. 1628.

**FORD** '32 V-8, 4-door sedan Motor has aluminum heads same as 1933; finished in black all over with wire wheels; low mileage; interior very clean. There's lots of fast and economical miles here. Only $425.
HANDLEY MOTOR CO.
3730 Georgia Ave. ADams 6060.

**FORD** 1931 4-door Sedan. Harmonious dark brown with tan wheels. This car is in marvelous condition, with good tires, smooth-running powerful motor, and is as clean as a new car. See it at once! A buy at $250.
LUSTINE-NICHOLSON MOTOR CO.
Hyattsville, Md Green 2200.

**FORD** 1932 1½-ton dump truck; Heil hoist; dual wheels. Six (6) new tires. New duco and excellent motor. $469.
TAYLOR MOTOR CO.
Author. Chevrolet Dealers.
3 BIG SHOWROOMS, 14TH AT T N.W.

**FORD** Sedan, 1929. A car that has been well kept. It is perfect—no defects, no smashed fenders; engine is tight and smooth. A practical car for a practical person. Reliability and thrift for $125.
MANHATTAN AUTO & RADIO CO.
1706 7th St. N.W.

**FORD** '31 Victoria. In really very fine condition; motor is absolutely A-1, cream wire wheels too, very roomy interior. Only $275.
HANDLEY MOTOR CO.
3730 Georgia Ave. ADams 6060.

**FORD** 1931 Std. sedan. No. 3879E. Very late model four-door sedan, with slanting windshield (safety glass). New tires and battery. Motor in perfect condition. Save at least $50. $213.
TAYLOR MOTOR CO.
"Better Used Cars Always."
3 BIG SHOWROOMS, 14TH AT T N.W.

**FORD** Roadster, 1929 Sport, with rumble seat. Snappy brown finish with cream wire wheels. It's well equipped with grill front, side windshields and good rubber Don't miss it at $125.
MANHATTAN AUTO & RADIO CO.
1706 7th St. N.W.

**FORD** 1931 Town Sedan; a jet black with harmonious striping, good tires and a trouble-free smooth motor. This car has been well cared for and should give years of satisfactory performance. See it today. Only $235.00.
WISCONSIN MOTORS, INC.
Used Car Lot.
29th & M Sts. Dec. 5540.

**FORD** 1931 De Luxe Roadster. Deep wine color treatment, black fenders, 5 wire wheels, trunk rack, rumble seat and hardly used tires, leather upholstery and a cracker-jack motor. Terms. $239.
L. P. STEUART, NORTHEAST BRANCH.
141 12th St. N.E. Linc. 3422.

**FORD** 1931 coupe; finished in black with green wire wheels and stripe; brand new engine and 4 brand new General tires; rumble seat too; $275.
HANDLEY MOTOR CO.
3730 Georgia Ave. ADams 6060.

**FORD** 1932 Coach—run only 9,000 miles and as good as new in every respect. This ideal family car will give you years of enjoyable riding at a small investment. Thoroughly clean interior and rich upholstery; peppy, smooth-running motor. A real value at $415.
LUSTINE-NICHOLSON MOTOR CO.
Hyattsville, Md Green 2200.

**FORD** 1930 Sport Roadster, with rumble seat. This car has just been repossessed and we will sell it for the balance due, just $145. Hurry over!
MANHATTAN AUTO & RADIO CO.
1706 7th St. N.W.

**FORD** 1932 De Luxe Phaeton; tires, paint, upholstery and mechanical condition perfect; $375. Terms. Call Mr. Cooksey.
SKINKER MOTOR CO.
1216 20th St. N.W. Dist. 4310.

**FORD** 1930 Fordor Sedan; beautiful maroon finish; just came to us as trade on new car and we will sell "as is" for $125.
NORTHEAST MOTOR CO.
920 Bladensburg Rd. N.E. Atl. 0200.

**FORD** 1931 2-door sedan. Has deep wine-colored finish, 4 brand-new tires, new slip covers; not a bit of work needed on the engine. Nothing to be fixed up here and there—ready to run at $225. You'll be glad to sit behind the wheel of this value!
TOM'S
637 N St. N.W.

**FORD** 1930 Tudor. Really a neat looking car; finished in attractive grey-green with black fenders and wire wheels. Spare-tire mount forward and a large roomy trunk on the rear. Very clean inside and out. A real value here. Only $240.
HANDLEY MOTOR CO.
3730 Georgia Ave. ADams 6060.

**FORD** 1932 Sport Coupe. Class and speed in every line. A smart dark brown color treatment with new Jumbo tires and a cracker-jack motor. Just the car for business or pleasure. Never abused, this car will give you new car service at a great saving. Seeing is believing—$415
LUSTINE-NICHOLSON MOTOR CO.
Hyattsville, Md Green 2200.

**FORD** 1932 V-8 coupe; finished in a very beautiful blue and black combination with cream wire wheels; very clean and runs like a top. Only $450.
HANDLEY MOTOR CO.
3730 Georgia Ave. ADams 6060.

**FRANKLIN** 1930 Sedan. A dandy car embodying many later features. The motor is in tip-top shape, having just been overhauled; finish is slick as a whistle, and a real buy at this price. Only.. $625
CALLAN MOTORS, INC.
1529 M St. N.W. Dist. 3458.

**FRANKLIN** Series 11 Sedan, with a fine maroon finish. Good tires all around. A lot of economical transportation here. Only...... $139
CALLAN MOTORS, INC.
1529 M St. N.W. Dist. 3458.

**FRANKLIN** 1929 Sedan. This fine car has been thoroughly overhauled and reconditioned. Black color and 7-passenger body. Only.. $460
CALLAN MOTORS, INC.
1529 M St. N.W. Dist. 3458.

**FRANKLIN** 1928 Sedan, with a large, comfortable interior, ideal for a family. Motor has been thoroughly overhauled and reconditioned. Tires and finish quite good. Only........ $347
CALLAN MOTORS, INC.
1529 M St. N.W. Dist. 3458.

**HUDSON** 1929 Super Six. A distinctive deep red with beautiful interior and appointments, 6 natural wood wheels, large trunk and a powerful motor. A real buy. Only $75.00 down!
L. P. STEUART, NORTHEAST BRANCH.
141 12TH ST. N.E. Linc. 3422.

**HUDSON** We have two 1929 de luxe sedans in beautiful condition; both have trunks; will sell each for just $195.
TAYLOR MOTOR CO.
3 BIG SHOWROOMS, 14TH AT T N.W.

**HUPP** 1931 Sedan. Original black finish; 6 wire wheels, trunk rack, other extras and a motor that hums the tune of money saved; bargain.
GARDNER STUART,
804 Bladensburg rd. ne. Linc. 8138.

**HUPMOBILE** 1930 custom 8 sedan; a privately owned car, finished in a harmonious two-tone green, with forward wheel mounts, 6 wire wheels, built-to-fit trunk and mohair upholstery. There are no dents or scratches on the body and fenders; the interior is clean and undamaged; the tires are thick-treaded; the brakes have just been relined and a carbon and valve job done on the motor. This car has had little use and will give new-car service. Has a Red-Book value of $250. Price asked, just $350. Cost more than $2,000 new. Can be seen today at
MIDCITY AUTO CO
1711 14th St. N.W.

**HUPMOBILE** Phaeton, 1931 De Luxe Model. 6 wire wheels, smart leather upholstery, rear seat windshield, $80 Motorola all-electric radio, straight 8 engine. Not many like this seen—it is a beauty fully equipped with many extras—$395.
MANHATTAN AUTO & RADIO CO.
1706 7th St. N.W.

**HUPMOBILE** 1931 8-cylinder sedan. Ideal family car. 6 wire wheels, beautiful appointments, new tires and trouble-free motor. $495.00.
LEE D. BUTLER
2155 Champlain St Co. 5050.

**NASH** 1931 sedan. Attractively finished in blue; only 17,000 miles and that means real careful driving. Tires good and a powerful motor makes this a real buy at only $345.
WILLIAMS & BAKER.
1507 14th St N.W. Potomac 6140

**NASH** 1929 Brougham Sedan. Lustrous dark green with built-in trunk, luxurious appointments and upholstery, nearly new tires and dependable motor. Here's economy, performance and appearance at only $289.00.
L. P. STEUART, NORTHEAST BRANCH.
141 12th St. N.E. Linc. 3422.

**NASH** 1931 Model 8-80 Sedan with 6 wire wheels equipped with good tires; harmonious dark blue color treatment gives a smart appearance and smooth-running motor assures years of satisfying performance. $395.00.
WISCONSIN MOTORS, INC.
Used Car Lot.
29th & M Sts. Dec. 5540.

**NASH** '30 coach. Finished in a very attractive tan with wood wheels. Has a utility built-in trunk on rear; fine tires and the powerful twin-ignition motor. A real value at only $365.
WILLIAMS & BAKER.
1507 14th St N.W. Potomac 6140

**NASH** 1932 8-cylinder sedan. Jet black with luxurious upholstery, miles of tires and a singing motor vibrant with power. $645.00.
LEE D. BUTLER
2155 Champlain St. Co. 5050.

**NASH** 1929 Convertible Coupe; a deep jet black with new tires and motor thoroughly overhauled. This is real economy and appearance at a give-away price. Interior is clean and upholstery excellent. $150.00.
NORTHEAST MOTOR CO.
920 Bladensburg Rd. N.E. Atl. 0200.

**NASH** Late 1929 Sedan. Don't fail to see this special value resale car. Spacious and extremely clean throughout; rich upholstery and appointments, and a motor that will gratify you. Tires are new and you'll find this car ideal for touring or town use.
LUSTINE-NICHOLSON MOTOR CO.
Hyattsville, Md. Green. 2200.

**NASH** 1931 Sedan, de luxe model, 8-800. One of those ever popular special jobs. Chauffeur driven; in top form; condition guaranteed. $465; terms.
BARRY-PATE MOTOR CO.
1360 Park Rd. N.W.

**OLDSMOBILE** 1932 De Luxe Sedan. Finished in a dark maroon with black fenders and natural wood wheels. Has comfortable, roomy interior; upholstered in whipcord; wheel mounts forward; trunk rack, chrome metal; very good tires; straight 8 engine, with free wheeling. Attractively priced at $695.
STANLEY HORNER, INC.
1015-1111 14th St. N.W.

**OLDSMOBILE** 1931 de luxe Coupe; six wire wheels; smart in appearance; a combination of utility and beauty, driven 7,000 miles; resale price $385.
STEGER MOTOR CO.
645 Md. Ave. NE. Lincoln 0178.

**OLDSMOBILE** 1929 Coach. Here's economy and utility combined. An enticing dark green with clean interior and upholstery, trouble-free motor and tires that are dependable. Act now. $175. Trade or terms.
LUSTINE-NICHOLSON MOTOR CO.
Hyattsville, Md. Green. 2200.

**PACKARD** Sedan, 1929 Straight 8. Beautiful finish and upholstery; good tires and fine motor. Here is style, class and steady performance for little money—$345.
MANHATTAN AUTO & RADIO CO.
1706 7th St. N.W.

**PACKARD** 1929 De Luxe Sedan, Beautiful, unmarred grey-green, 6 disc wheels, trunk rack, splendid tires. All the name implies. Only $495.00.
LEE D. BUTLER
2155 Champlain St Co. 5050.

**PEERLESS** 69 7-Pass. Sedan. $55. Car No. 652. In very good condition generally, mechanically O. K. Worth much more than we are asking.
DONOHOE CHEVROLET
1620 M St N.W. Dist. 8300

**PLYMOUTH** 1933 P. C. Model Sedan. Deep blue, with cream wire wheels. This fine example of modern car embodies appearance with utility. Practically new. It's unusual value at $595.
H. B. LEARY, Jr., & BRO.,
1321 14th street. North 6826.

**PLYMOUTH** 1932 2d Series Sedan. Combining economy, utility and beauty, this deep blue, spacious car sounds a new note in resale car value. Perfect tires and a noiseless motor. Act now! $395.
H. B. LEARY, Jr., & BRO.,
1321 14th street. North 6826.

**PLYMOUTH** 1930 Cabriolet with lustrous black paint job and 6 wire wheels equipped with dandy tires; spacious trunk, clean interior and upholstery, and a motor that has never been abused. You can't go wrong at $225.
WISCONSIN MOTORS, INC.
Used Car Lot.
29th & M Sts. Dec. 5540.

**PLYMOUTH** 1932 late series Sedan. One of the smartest models, rich black finish; quick starting, dependable motor; tires like new. Comes to you from private owner who traded for a new car; $425; liberal terms. Call Mr. Cuppet
STOHLMAN CHEVROLET,
3307 M St. NW. WEst 1646.

**PLYMOUTH** 1932 Spt. Coupe. Car 4203H. Clean late model with rumble seat. Excellent motor; tires practically new. Free wheeling and floating power. $375.
TAYLOR MOTOR CO.
"Better Used Cars Always."
3 BIG SHOWROOMS, 14TH AT T N.W.

**PLYMOUTH** 1932 PA Sedan. Has clean and attractive blue and black finish with spotless upholstery; 4-cylinder engine with patented floating power mounting and free wheeling. A dandy little car, peppy and tough yet easy to handle and comfortable. $295.
STANLEY HORNER, INC.,
1015-1111 14th St. N.W.

**PONTIAC** 1933 luxurious black sedan. Comfortable 4-door car; has been carefully used just a few weeks; bargain. 3419 Conn. ave.; Cl. 9696.

**PONTIAC** 1929 Touring. Act now on this special! Deep lustrous red leather upholstery, dependable tires and khaki top. This car never abused and motor is noiseless. Seeing is believing. Only $89.00
L. P. STEUART, NORTHEAST BRANCH.
141 12th St. N.E. Linc. 3422.

**PONTIAC** 1931 Sedan, $375. Car No. 267. Finished in dark blue, with cream wire wheels and straw stripe. Thoroughly reconditioned and guaranteed. This car should be seen to really understand this fine value. A demonstration will prove its worth.
DONOHOE CHEVROLET
1620 M St N.W. Dist. 8300

**REO** 1929 Flying Cloud Sedan. An attractive car, with de luxe equipment, including 6 red wire wheels, which set off the brown body and black fenders; spare tire mounts forward; motor runs like a top and the interior is very clean and neat. Only...... $295
CALLAN MOTORS, INC.
1529 M St. N.W. Dist. 3458.

**ROCKNE** 1932 shiny black Sedan, spaciously designed for comfort; practically new tires; luxurious interior; original price $700, now $375; liberal terms. Call Mr. Cuppet.
STOHLMAN CHEVROLET,
3307 M St. NW. WEst 1646.

**STUDEBAKER** 1932 Regal 6 De Luxe Sedan, absolutely in new-car condition as to looks and performance. Chrom. spoke wheels, spotlight and trunk rack. The interior is spotless. A big saving on an almost new car. Only $550. Open Sunday till 6 p. m.
BARNES MOTOR CO., 1729 14th N.W.

**STUDEBAKER** 1931 President De Luxe Brougham. Unblemished jet black, 6 chromium wire wheels, beautifully upholstered, dandy motor. All the name implies! $745.00.
LEE D. BUTLER
2155 Champlain St. Co. 5050.

**STUDEBAKER** 1929 Commander "6" sedan. Valves just ground; new clutch; good tires. $229.
TAYLOR MOTOR CO.
3 BIG SHOWROOMS, 14TH AT T N.W.

**STUDEBAKER** 1931 Sedan. Roomy car with a sweet motor, unmarred appearance and perfect tires. Easy riding, economical and dependable. Only $375.00.
LEE D. BUTLER
2155 Champlain St. Co. 5050.

**STUDEBAKER** 1931 Commander. Racy, roomy family car. Almost new tires, rich upholstery, and a motor that's economical and dependable. $475.00.
LEE D. BUTLER
2155 Champlain St Co. 5050.

**CHEVROLET** bargains; all models. Ourisman Chevrolet. 625 H st. ne. Lincoln 10200.

CHEVROLET—4-door sedan, late 1932 model; perfect condition; trunk rack, extra wheel and tire; private owned; $400. Potomac 2223.

**CHRYSLER** 1930, "77" sedan; original black finish; excellent motor, purrs like a kitten; tires and upholstery perfect. $375, terms, trade. Call Mr Cuppet. West 1646. Stohlman Chevrolet. 3307 M st. nw.

LINCOLN, 1929, club sedan; fine condition; formerly owned by a bank executive; $275 cash. Cleveland 8568

OLDSMOBILE—'32 sedan, 4 door. Six wire wheels, trunk rack, extras; $550; private owner; small trade; no finance charge. 3530 18th st. ne. Pot. 4575.

PLYMOUTH AND DE SOTO.
BLANTON MOTOR CO.
Plymouth and De Soto Dealers.
3-11 New York Ave. N.E.

### GRAHAM "6" & "8" SEDANS
*DISPLAY CARS*
Driven 1,500 miles, with new car guarantee and service. Your opportunity for big
SAVINGS!
**GRAHAM MOTORS**
1518 14th N.W. Pot. 0772

### CADILLACS
Two (2) Late Model
**SEDANS**
Both Just About Perfect!
*To Fully Appreciate These Beautiful Cars You Must SEE and DRIVE THEM.*
ASK FOR MR. HUIET
AT 1835 14TH ST. N.W.

New offers appear every morning in Post Classified Ads. Get in on this field for quick response. Just phone National 4205.

### BARNES MOTORS
OFFER OUTSTANDING ROADSTER VALUES
PACKARD '30 Sport Roadster (with Rumble Seat) $575
BUICK '30 Sport Rdstr., $375
FORD '31 De Luxe Rdstr., $225
CHEV. '31 Sport Rdstr., $250
AND MANY OTHERS
1729 14th St. N.W.
Open Sunday Till 6 P. M.

REO—Flying Cloud, 2-dr. brougham. Mech. perf. throughout; tires, paint and top good; heater; $95 full price. Don't judge car by price. 1115 N st. nw., basement.

WILLYS SIX; late 1931 de luxe Coupe; car in No. 1-A condition; private owner; bargain. Phone Shep. 1663-J.

For Variety and Price See
MODERN AUTO SALES.
2305 14th St. N.W.

MORE VALUE FOR LESS MONEY.
NOLAN MOTOR CO.
1111 Eighteenth St. N.W.

BETTER USED CARS.
GRAHAM MOTOR SALES.
1518 14TH ST. N.W.

Buy a Chernerized Used Car.
CHERNER MOTOR CO.
1781 Florida Ave. N.W.

## GARAGES 12

1820 EYE ST. NW.—Single garage on well-lighted alley entrance; 19th and H sts. $8 per month.

| | |
|---|---|
| Rear 517 Allison st. nw. | $4.00 |
| Rear 827 Upshur st. nw. | 4.00 |
| Rear 2408 14th st. nw. | 4.00 |
| Rear 1444 R. I. ave nw. | 6.00 |

CHAS. D. SAGER.
National 0036. 924 14th St. NW.

## WANTED—AUTOMOBILES 13

FORD OR CHEVROLET—Any model. Will pay you cash if price is right. FRED L. MORGAN, 1341 14th St. N.W.

**CASH** Ready cash for good used cars; no red tape; no delay. Lincoln 0178.
STEGER MOTOR CO., 645 Md. ave. ne.

CASH FOR YOUR CAR
MID-CITY AUTO CO.
1711 14th St. .W

CASH FOR YOUR CAR
BARNES MOTOR CO.
or will pay unpaid balance and give you difference in cash. See Mr. Barnes, 1729 14th St. N.W.

## RECOMMENDED SERVICE 14

The following business concerns guarantee satisfaction to Post readers. Any complaint found necessary to be made to The Post will receive prompt attention. For admission to Recommended Service Column call National 4205. Branch 43

ACME ROOFING & CONTRACTING CO. Roofing, waterproofing, tinning, painting, papering, concrete, plastering and brick work; renovizing, &c.; reasonable; work guar. 1212 S st. se.; AT. 1212.

AUTO TOPS—Special prices on all make cars; seat circus cushions; upholstery. Rear 916 O st. nw. North 9222.

PAINTER, PAPERHANGER, PLASTERER; lowest prices; guar.; est. furn.; work done by myself. J. Jaffe. Col. 0222-W.

PAPERING rooms, $4.50 paper incl.; this week only; work guar.; painting, reas. James Jones, 1829 6th nw PO. 1283-W

Photographic Supplies, Camera Repairing. FULLER & d'ALBERT, INC., 815 10th st. nw. National 4712.

PIANO TUNING, $3. Wm. W. Saunders, 518 Roxboro pl. Tuner in D. C. since 1892. Georgia 7688.

ROOFING and roof painting, guttering and spouting, and furnace repairing; jobbing and repairing. A. Andreanos, 5029 8th st. nw. Georgia 4357.

ROOFING, water-proofing, fireproofing; first-class workmanship only; roofs painted, repaired and replaced. Abbott Contracting Co., Ad. 9228.

**CHARLES B. BROOME**
Heating and plumbing. Special attention given repairing and remodeling. Our trucks equipped for emergency. No back-to-the-shop trips. 614 F ST. NE. ATL. 3557.

**RUGS** Domestic, 9x12 $3.00; Shampooed, 8x10 $2.50. LUDWIN CO., 1725 7th st. nw. No. 9160

**Furnaces Vacuum Cleaned**
$2.50 Up. Parts for all furnaces; plumbing and heating installed, repaired or remodeled. GE. 8670.

**REPAIR YOUR BICYCLE AT A LOW COST.**
MT. VERNON CYCLE & SPORT SHOP, 738 9th St. Met. 2735.

**ELLETT FOR TILE WORK, REPAIRING**
NA. 8731. 1106 9th st. nw.

**Takoma Sheet Metal Works**
6910 BLAIR RD., GEORGIA 5113.
Tinning, roofing and furnace work. New and repair work.

**Attention, Home Owners!**
**PAINT NOW** [illegible]
N. & R. IMPROVEMENT CO.

## MOVING—STORAGE 16

AARON VAN CO.—3 rms. $5; 4 rms. $7; 5 rms. $9. [illegible]

AARON VAN CO.—[illegible]

MOVING—Loads wanted to and from [illegible] Reasonable rates. [illegible]

WANTED—Van load from Chicago or St. Louis. Jackson Transfer. Met. 9629.

## HELP WANTED—FEMALE 17

I WANT 30 ladies immediately to demonstrate snag-proofed hose to friends; doubles wear; actual full-sized samples free; up to $20 weekly doing home work, without canvassing. Send me your size. American Hosiery Mills, Dept. 4743, Indianapolis.

LADIES—3, pleasing personality, who need cash; learn profitable work requiring no canvassing; pay starts at once. Apply 9 to 12. Room 603, 1319 F st. nw.

TECHNICIAN—Woman; to make blood counts and to do some typing. Phone Lincoln 5414.

TELEPHONE solicitors; experienced; to sell advertising; small salary and commission. Call Mr. L. Kaye, Dec. 0027.

WAITRESS—Girl for general h. w.; stay nights. Water's Agency, 527 9th st. nw.

WOMAN—White; middle-aged; as mother's helper. 6716 North Central ave., Chevy Chase, Md.; Wis. 4056-W.

CHRISTMAS CARD SALESPEOPLE. Never before have you seen 21 exquisite Christmas Folders at $1 to equal our 1933 creation. A fast selling sensation, including mother of pearl linen parchments, foils, novelties, tip-ons, water color prints, English reproductions. Outsells all competition. Costs 50c with gold gift box. Gift wrappings, everydays, personals. We pay postage. Samples on approval (NRA member). Sunshine Art, Desk 91, Trenton, N. J.

## HELP WANTED—MALE 18

BOOTBLACK—Experienced; for barber shop; references needed; good job for the right man. 3321 Conn. ave.

COUNTERMEN, salad men, housemen. Waters' Agency, Rm. 210, 527 9th nw.

EMPLOYED man may obtain board, room for $5 plus one evening's work weekly. Research Club, 1607 I (Eye).

MEN—Two; young; neat appearing; openings for special city sales work; permanent; car an asset. Apply Olsen Rug Co., 511 11th st. nw., 2d floor.

SALESMEN—Stock; local company with enviable record; paid 7% on preferred and 10% on common for past 2 years. 516 Bond Bldg.

SALESMEN—For popular music publishing, radio and sheet music advertising agency. H. C. Harding & Co., Box 500, Washington Post.

SALESMAN—Responsible, adaptable, willing to work 55 hours per week; thorough training; no deposit or investment. Box 142, Washington Post.

TEN men willing to start in new, permanent occupation at $25 per week, starting Friday. Apply before noon. Room 603, 1319 F st. nw.

UP TO $50 WEEK growing mushrooms for us at home. Free book. Mushroom Association, 431 N. Clark, Chicago, Ill.

YOUNG man with car to learn rental business; salary and com. Free Rental Agency, 613 7th st. nw., Rm. 106. Met. 1947 or Geo. 4896.

POSITION OPEN
Representing established New York shirt maker; ties, sox, underwear also; direct to consumer; year guarantee. Free offers make easy sales. Liberal commissions, cash bonuses. Samples free. Write Dept. 108, Quaker, Broadway at 31st, New York.

**INSURANCE SALESMEN**
Unusual opportunity with world's largest health and accident organization for energetic young men with references. Excellent selling contracts for new business and reinstatements. Leads. Territory, Washington, D. C., and nearby Virginia. Write box 126, Washington Post.

**TAXICAB DRIVERS**
FOR
**BLUE LIGHT CABS**
Steady, experienced drivers required.
Drive the cab
the public demands.
211 QUE ST. N.W.

### MEN
**STOP LOOKING—LISTEN**
Owing to our pledged cooperation as members of the N R A business expansion program we are in position to use several more men; preferably of mechanical inclination (white), neat appearing and ambitious. If you want permanent employment; are willing to work hard for promotions and be satisfied with earnings of around $38.00 per week at start. Prefer married men who live in or near Washington who can give good references. Men who can thus qualify, formerly from any trade, business or profession, not now employed, will be granted an interview at 9 o'clock sharp and 1:30 o'clock sharp tomorrow morning October 9th. Office 738-1005 15th st. nw.

## EMPLOYMENT AGENCIES 19A

DOMESTIC AGENCY. Dec. 2419, 1925 9th nw., furnishes help; any kind; no chg.

VARIOUS POSITIONS daily. Washington Bureau, 226 Bond Bldg.

## SALESMEN—AGENTS 20

AGENTS—New, different pepper, salt cellar; lightning sales; women buy four or more. You take orders, we collect, deliver. Imperial Metal, 38-01 Queens Blvd., Long Island City, N. Y.

AMAZING new Shine-Stik looks like lipstick but shines shoes 200 times! Secret formula. Few "scribbles," quick rub, shoes gleam. Sell retail, 15c; also display card plan for wholesale to stores. [illegible]

MARVELOUS INVENTION—[illegible]

CHRISTMAS CARD ASSORTMENTS—[illegible]

## SITUATIONS—FEMALE 21

A PRACTICAL NURSE, [illegible] Box 548, Washington Post.

COLORED girl (white), wants part-time house work; [illegible]

GIRL (white), 18 years old, neat; nursery-hospital trained; [illegible]

## HELP—Male and Female 19

**SELL CHRISTMAS CARDS**
Agents with no previous experience earn good money [illegible] O. T. Breakenridge Co., 1405 Eye st. nw.

## HELP—Male and Female 19

## HELP—Male and Female 19

### There Is a Future for You With The World's Largest Insurance Co.

The Metropolitan Life Insurance Company has over $100,000,000 of life insurance in force in the District of Columbia and the amount is growing every year. We are enlarging our present organization, preparing for the expansion of business during the next few years and we will have positions in addition to the present selling organization in Washington, D. C.

Applicants must be between the ages of 25 and 35 with high school education—some selling experience preferred. This is not essential if otherwise qualified. Applicants must be married.

Must be a go-getter, one who is looking to bigger fields for his life's work and wants to learn a substantial business in a substantial way under competent instruction and careful management. Only applicants of unquestionable integrity, with high-grade references will be considered.

**Salary $35 to $50 a Week**
and Commissions

For interview or appointment—See Vincent Saccardi, Mgr., Room 1139 Investment Building, Wednesday, between 2 and 5 P. M.

**METROPOLITAN LIFE INSURANCE CO.**

# Post Classified Ads Fulfill Your Wants Every Morning

## SITUATIONS—FEMALE 21
(Continued.)

STENOGRAPHER, law, banking, Government and manuscript experience, wishes employment; has typewriter. Miss Atkins, Decatur 4683.

STENOGRAPHER, 2 yrs. experience; rapid typist; takes fast dictation. Met. 9771, Apt. 312.

TYPIST—Office assistant; begin small salary; Central High graduate. Adams 4569-J.

WOMAN—Colored; young, neat, refined, exp.; housemaid or day's work. Li. 8266-J.

## SITUATIONS—MALE 22

CHAUFFEUR—Experienced; reference furnished. North 5607.

FURNACE man, neat, colored, wants position, or as butler, chauffeur; reliable. Gilbert, North 4972-J.

GIRL—Colored; wants work as mother's helper, work by the day or maid in hotel. Call Decatur 0362-J.

## BUSINESS OPPORTUNITIES 24

BARBER SHOP wanted; about $150; buy or rent. Box 13, Washington Post.

BARBER SHOP—2 chairs; doing good business; in good location; very reasonable. Apply 246 11th st. se.

CHARTERS — Delaware, best, cheapest; granted day received; free forms. Colonial Charter Co., Wilmington, Del.

DELAWARE incorporator; charters; fees small; free forms. Chas. G. Guyer, Equitable Bldg., Wilmington, Del.

DISTRIBUTORS for authorized NRA automobile plates; big profits, fast sales. Sarlin Co., 156 West 44th St., New York.

FRUIT AND VEGETABLE STAND for sale, cheap; in one of the largest markets in Washington. Apply 409 Morse st. ne. Lincoln 10117.

I HAVE a small local business where an investment of from $500 to $1,000 now should easily return several times that amount every year. Could arrange for you to receive all of your money back out of first profits. Am not offering positions for sale, but could use services of right party. Address Box 11, Washington Post.

LADY PHYSIOTHERAPIST wanted as associate with a man who has place and equipment; reference exchanged. Box 130, Washington Post.

LOCAL BUSINESS MAN of unquestioned standing desires to contact parties interested in investing from $1,000 to $5,000 in sound, stable and tried enterprise; full securities given. Not for widows, orphans or triflers. Box 131, Washington Post.

LUNCHROOM—Downtown section; doing a good business; will sell very reasonable. Call West 2291, after 4 p. m.

MAN or woman with $1,000 to $3,000 can make 5% monthly discounting good bills. Handle own money. For particulars write Box 12, Washington Post.

MANAGER—Old established, well rated company wants reliable party to handle business in Washington. No selling; immediate income should exceed $4,800 annually. $1,500 cash investment required, which is fully protected by bond. References exchanged. Box 1, Washington Post, giving address and phone number.

$250 WILL buy half interest in a speculative business that will pay large monthly returns; full information in interview; give phone for appointment. Box 10, Washington Post.

Cigar store, with apts. over store. Old stand place well located; bargain.
P. F. CARLEY, 802 10th NW.

19 rooms, 5 baths, near Franklin Park; rental, $110; good income; priced very low. Don't overlook this bargain.
P. F. Carley, 802 10th N.W.

Seventeen-room rooming house; best location in Washington; reasonably priced; [illegible]
P. F. CARLEY, 802 10th NW.

Hotel; doing paying business; well located; downtown; reasonable rental; [illegible]
P. F. CARLEY, 802 10th NW.

Fifteen-room rooming house; ideally located; good income; low rental; price $850.
P. F. CARLEY, 802 10th NW.

Ten-room rooming house; well located; good income; [illegible]
P. F. CARLEY, 802 10th NW.

Bakery and conf.; apts. over store; mixed trade; splendid stand. Price, $500; [illegible]
P. F. CARLEY, 802 10th NW.

Grocery store; six rooms over store; rent, $60; 7-year lease; mixed trade; [illegible]
P. F. CARLEY, 802 10th NW.

Lunchroom; beer permit; low rental; [illegible]
P. F. CARLEY, 802 10th NW.

Grocery and meats; nicely equipped; doing good business; low rental. Price, $3,300.
P. F. CARLEY, 802 10th NW.

Gents' furnishing store; apts. over store; rental, $50; owner leaving city. Bargain.
P. F. CARLEY, 802 10th NW.

## AUTOMOBILE LOANS 25

LOANS PROMPTLY MADE ON AUTOS. M. GREENBAUM. 1004 EYE ST. N.W. MET. 8662.

## MONEY TO LOAN 26

MONEY TO LOAN to responsible parties of good character. LINCOLN SERVICE CORP., Suite 209, Woodward Bldg.; phone National 2002.

ON diamonds, watches, jewelry, silverware, etc.; [illegible] lowest int. rates. Rosslyn Loan Co., Rosslyn, Va.

Reasonable, Courteous, Quick Service. FIDELITY PLAN CORP., 1409 L st. nw.

## WANTED—TO BORROW 28

SALARIED man (buying his home) wants loan $1500 or less one year at 6 per cent plus liberal commissions. [illegible] Box 14, The Washington Post.

## INSTRUCTION COURSES 29

BARONESS UNGERN'S Academy of Languages; Russian, French, Span., Ital., Ger., Japanese; private groups. Dec. 6686.

BUSINESS COURSES—Our individual instruction courses save time and money. Potest's Business College. Nat. 4227.

FRENCH instruction, private or groups; Parisian woman, teacher Wash. schools. [illegible]

INSTRUCTION by expert lady teacher. [illegible] Col. 7449.

PEMBERTON STUDIO — Stage, ballroom dancing; all styles. [illegible]

PIANO lessons, [illegible] Ge. 4939.

W. F. DALES, Ph. D. (Formerly of Central H.) Private tutor. $1.00 lesson. 2001 Calvert st. Col. 4741.

Coaching—All subjects, your home or mine; reas. Expert. LI. 6571.

PREPARE—MAKE MONEY
New Classes now forming for review and beginners in all secretarial and business subjects, including Gregg shorthand, and Bord, the world's most marvelous system. [illegible] BOYD BUSINESS UNIVERSITY, 1333 F St. Na. 2340. (Est. 16 yrs.) NRA.

## DOGS—CATS—PETS 31

AT STUD—Registered cocker spaniels; red or black. Phone Falls Church 356.

KITTENS—Pedigreed tabbies; browns and silvers; little beauties; reasonable. 1761 Mass. ave. nw.

PUPPIES—Thoroughbred wire-haired fox terriers. 64 T st. nw.

## HORSES—CATTLE 32

MILCH GOATS—4-6 qt. strains. $15 up. Parnes Store, Baileys Crossroads, Va.

SHEEP (47); black faces; good. Phone Ashton 20-F-13. J. W. Brown, Brookeville, Md.

## MISCELLANEOUS for SALE 35

BALSAM PILLOWS from the Adirondacks; fine for asthma or lung trouble, or as [illegible] $1. Mrs. Maxam, Raquette Lake, N. Y.

BEDSPREADS—Three lovely crocheted bedspreads for sale; reasonable. Cl. 7179.

BILLIARD and pool tables; [illegible] Supply Co., 810 9th st. Dist. 4711.

BRICK—150,000, clean, used, $8 per 1,000. [illegible]

CASH REGISTERS—New and rebuilt; easy payments; no interest charge. [illegible] National and [illegible] new models.

## MISCELLANEOUS for SALE 35
(Continued.)

BEST HOLLAND furnace; heats 10 rms; all pipes, 11 registers, $15. Linc. 3337.

DIAMOND PRINCESS RING, 45 points, beautiful, brilliant gem surrounded by 10 diamonds and 4 sapphires, platinum mounting; must be seen to appreciate; value $87. Kahn Optical Co., 617 7th st.

DIAMOND WEDDING RING—33 large, full cut, fiery diamonds, platinum channel wedding ring; will sacrifice $65. Kahn Optical Co., 617 7th st.

DIAMOND—About 3½-kt.; just pawned for $350; gorgeous diamond ring, cost $1,500, sell ticket reasonable. Ge. 5537.

DIAMOND BRACELET, 92 large, brilliant, full cut diamonds and 4 genuine emeralds; platinum bracelet; cost originally $650; party must sell $325. Kahn Optical Co., 617 7th st.

DIAMOND—Emerald cut, almost 2½-kt.; fine color, latest diamond baguette, platinum mounting; sell $350. Ge. 5537.

DIAMOND RING, 1 carat, perfect, very fiery diamond, platinum mounting; party paid $350; will sacrifice $165. Kahn Optical Co., 617 7th st.

DIAMOND RING, 2 carats, perfect; unusually brilliant gem; surrounded by 32 large diamonds; all platinum mounting; cost originally $650; will sacrifice $395. Kahn Optical Co., 617 7th st.

DINETTE set, like new. Call Di. 2844, Sunday, after 1 p. m.

ELECTRICAL APPLIANCES—This adv. good for $5 on purchase of washing machine, vacuum cleaner or electrical refrigerator. Carroll Supply Co., 717 12th st. nw.

ELECTRIC RANGE, Crawford; perfect condition; $40 for quick sale. 4270 Wheeler rd., Congress Heights, D. C. At 4350-J after 5 p. m.

FIRE WOOD, mixed, cut to order and delivered; $12 per cord. Wis. 4525-N. Harry Ardinger.

FLOCK of White King pigeons for sale, real cheap. Phone Hyattsville 1089.

FURNITURE — Breakfast set, bedroom suite, rugs, miscellaneous pieces; reasonable. 313 Rosemary st., Ch. Ch., Md.

GOLF CLUBS—Registered set of 9 Bobby Jones Spaulding Irons. Pot. 0924.

HONEY—Finest quality; mild Tongue River Alfalfa and Sweet Clover honey, 5 lbs., 75c; 12 lbs., $1.50; 60 lbs., $5.40. Best, clean, blond Psyllium, 5 lbs., $1. Lactose and Dextrins, 5 lbs., $2.50. Pure Maple Sirup, $1.50 gall. HILKREST, 120 Carroll avenue, Takoma Park, D. C. Shep. 1848.

MIMEOGRAPH—One elec.; 1 multigraph, 1 addressograph, steel safe, files, mahog. desk; for cash or small auto. 2804 14th st. nw., Apt. 44.

PAINT—SAVE AT ADAMS'—Pure linseed oil, 85c gal.; pure red roof paint, $1.40 gal. 1119 9th st. nw. Nat. 8901.

PIANOS FOR RENT—Up., $3.50 and $4 per mo.; finest rental stock in Washington. NA. 3659. W. W. Kimball Co., 721 11th st.

ROOF TRUSSES—Steel; 25 ft.; steel roof and doors; belt conveyors; A. C. motor driven. Half and F sts. sw.; ME. 6817.

RUGS—Gorgeous imported rugs; sizes, 9x12, 8x11, 7x10; also a few scatter rugs; will sacrifice for quick sale; some low at $25. The Cavalier, 3510 14th st. nw., Apt. 403.

SEWING MACHINES—Reconditioned; all kinds; lowest prices; electric console, portable and treadle type, $5 up. 927 F nw.

SHOTGUNS—Finest stock of used guns at bargain prices. Tenderler's Pawnbroker's Sales Co., 913 D st.

SINGER SEWING MACHINES—Used; guaranteed; sold on terms as low as $2 per mo. Singer Sewing Machine Co., 637 H st. ne.

STUDIO COUCH—Beds, springs, mattresses; all sizes; "factory to you" prices. Sh. 3249-M; 8402 Ga. ave. Open nights.

TYPEWRITERS—Guaranteed like new; low prices; terms; we rent, repair, exchange. Standard Typewriter Co., 723 10th nw.

WALL PAPER—Special room lots, $1.25; sufficient for ceiling, side walls, border; large room 10x14x8; wide selection. Walter Morgan Co., Inc., 421 10th st. nw. NA. 7888.

TYPEWRITERS
Brand-new portables on sale at $45; former price $60; [illegible]
PORTABLE SALES & SERVICE CO., 811 17th st. nw. Nat. 5666.

UNUSUAL OPPORTUNITY
for discriminating person to buy magnificent household furniture, consisting of Oriental rugs, oil paintings, imported lamps; [illegible] 1618 Juniper st. nw. Out 16th st. to Juniper, turn west.

"Home of the Knabe Piano"

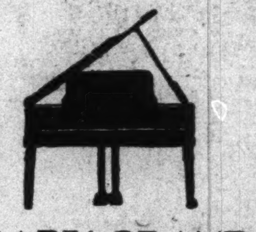

BABY GRAND
$210 On Terms
A well-built and well-finished small grand. Neat Colonial design that looks well in any room. Was traded in on a new Knabe by the original owners. An ideal piano for the small home or apartment.
Homer L. Kitt Co.
1330 G Street

## FARM AND GARDEN 35B

BULBS—Darwin tulips, best varieties, rainbow collection; blooming size [illegible] HILKREST GARDENS, 120 Carroll avenue, Takoma Park, D. C. Shep. 1848.

CREPE MYRTLE, 75c. MARYLAND NURSERY, Edmonston (East Hyattsville).

## WANTED—MISCELLANEOUS 36

GOLD
for
UNCLE SAM'S
STRONG BOX
All discarded Gold, Jewelry, Watch Cases, Etc., brought into this store will be purchased at their true metal value.
WARNING
Do not sell your old gold to strangers. The safe place to sell your old gold is to a licensed dealer.
YOU WILL BE SURPRISED
at the cash value of a few old gold trinkets. Why not bring them in and get our estimate?
WE BUY
OLD GOLD
OLD SILVER
DIAMONDS
PLATINUM
PAWN TICKETS
WATCHES, ETC.
LIVINGSTON & CO.
1404 N. Y. Ave.
Expert Diamond Appraising at 1%

## WANTED—MISCELLANEOUS 36
(Continued.)

ANTIQUE JEWELRY—Gold; highest prices paid; gold teeth, diamonds, watches, coins. Jewelry Exchange, Inc., 434 9th nw.

ANTIQUE JEWELRY—Gold teeth, watches, diamonds, silver coins, music insts.; full price paid. Schiller's, 444 9th, cor. E nw.

BOOKS BOUGHT—Any quantity, all kinds. Pearlman's Big Book Shop, 933 G st. nw. No branch stores. Met. 5415.

BUY, sell and exchange old gold, silver, antiques, watches, musical insts., cameras, luggage. Milsam's, 436 9th st. nw.; ME. 6975.

FURNITURE of all kinds wanted at once to furnish apts.; will pay cash. Call ADams 1416 at once.

QUILTING, Denison handmade party favors. 188 Lee Highway, Cherrydale, Va.

WE BUY for our manufacturing dept. old GOLD and SILVER. We pay HIGHEST cash prices. A. Kahn, Inc., 41 years at 935 F st. nw.

WE BUY old gold, jewelry, diamonds, antiques. Kur Jewelry Co., 417 7th St. NW.

WE PAY CASH
For old gold, silver, watches and diamonds and old jewelry. Selinger's, 818 F St.

WANTED
Furniture of any kind. We pay high prices with cash. Call Dis. 8112.

OLD GOLD, SILVER
WATCHES, DIAMONDS
And discarded jewelry wanted for our mfg. dept. Full cash value paid.
SELINGER'S, 818 F St. NW.

## ROOMS—FURNISHED 42

A ST. NE., 212—Large room; for l. h. k.; next bath; gas and elec. furn.; $18 mo.

ADAMS MILL RD. NW., 3131—Large nicely furn. front room; private bath; garage if desired; reas. Ad. 4016-J.

ALABAMA AVE. SE., 3229—Warm, cozy, bright rm.; light housekeeping if desired; $15 mo., includes oil heat, elec., phone.

ALLISON, near 16th st. nw.—1 or 2 adjoining rooms, in private home; shower bath; gentlemen; references. AD. 2721.

ARIZONA HOTEL—310 C st. nw., block off Pa. ave.; neatly furnished rooms; lobby; 3 baths each floor; shower baths; continuous hot water; $4 week up; transients, 75c to $1.

AT Conn. ave. and Kalorama rd., to a refined lady employed, nicely furnished room and bath; reas. Dec. 5161.

BELMONT RD. NW., 1801—One large front room, beautifully furnished, poster bed, coil springs, new mattress, elec. grill, gate-leg table; excellent heat, cont. hot water, china, silver and linen furnished; $25.

BRIGHTWOOD—5415 7th st. nw. Lovely room; inclosed porch; next bath; phone; close cars and bus; very reas. GE. 0819.

CAROL HOUSE, 103 C st. se., near Capitol; newly furn.; home envir.; $3 wk. up.

CATHEDRAL AVE., 2202—Near Wardman Pk. Attrac. rm.; every convenience; private home. AD. 9094 or Natl. 2433.

CENTRAL—Homey, comfort., attrac. rms. and suite for better-cl. guests; fireplaces, c.h.-w., piano, radio; refs. 1626 17th.

CLEVELAND PARK, near Connecticut ave., 20 minutes from Treasury; in large, colonial, private home (not a rooming house); attractive suite of 2 rooms and bath; also large front corner room; an ideal home for persons of refinement; reasonable. Cleve. 1855.

CLEVELAND PARK (3023 Newark st.)—Large, sunny front room; very reas.; also single rm. Call Cleve. 8799.

CLIFTON ST. NW., 1468—Single rooms, $15 and $16 mo.; convenient to cars and bus; continuous hot water.

CLIFTON ST. NW., 1207—Clean single rm., $15; 2 baths; cont. h. w.; men; also share rm., single bed, $12.50. ADams 4630.

CLIFTON TERRACE, Apt. 109 West.—large room, two exposures, attractively furnished, all conveniences. Call Sunday or evenings.

CLIFTON ST. NW., 1323—Apt. 3. Nicely furn.; next bath; 1st floor; unlimited telephone; private family.

COL. RD. NW., 1828—Beautiful, large ft. rm., twin beds, $3 wk each for two; also neat single rm. Ad. 4288-W.

COLUMBIA RD., 1834—$3 wk., single rms.; doubles, $4; inst h. w.; 4 baths; 2 car lines; maid serv.; hall rm., $2.50; men. AD. 10213.

COLORADO AVE. NW., 5324—Comfortable front rm., next bath; private home; gentlemen only; reas.; refs. Ge. 6559.

CONNECTICUT AV., 2737—Well furn., double bedroom, adjoining sleeping porch; refined, priv. home.

CONN. AVE. 2659—Opposite Wardman. Bedrm. in attrac. furn. apt.; privileges; lady employed. Col. 7892-W., Apt. 44.

CONN. AVE., 4007, Apt. 208—Attractive [illegible]

CONN. AVE., 6319—[illegible]

DUPONT CIRCLE—[illegible]

DUPONT CIRCLE—1612 19th st. nw. [illegible]

E. CAPITOL ST., 1314—Furnished room; [illegible]

E. CAPITOL ST., 1327—Large front room; [illegible]

E ST. NE., 228—Hallroom, $3 wk.; [illegible]

EXCEL. loca.—Attrac. parlor-bed-liv. rm. [illegible]

EXCLUSIVE neighborhood; private family; room, bath and garage; [illegible] Clev. 3066.

EYE ST. NW., 1539—Apt. 22. Very desirable room; next bath; cont. h. w.; every convenience; reasonable rent.

EYE ST. NW., 1614—Large double room; running water; next bath; well-appointed home; reasonable.

F ST. NW., 922—Large room; close to bath; suitable 1 or 2; board opt.; reas.

F ST. NW., 1738—Large double 2d-floor ft., $25; parlor bedrm., $20; other large rooms, $12-$15; a. m. i.

FAIRMONT ST. NW., 1432—Large, bright, attrac. furn. front rooms; also 2d-floor single room; reas.

FIRST ST. NW., 2119—Large front rm., nicely furn., 2d fl.; suitable for 2; newly dec.; l. h. k. privileges; $6 wk. No. 3984.

GARFIELD ST., 2620—Single, double, attrac. room, with porch; garage. Near Shoreham Hotel; for gentleman.

GARFIELD ST. NW., 3837—Near Washington Cathedral. Large ft. rm., with shower; accom. 3 or couple; also 1 room; accom. 2 or couple. CL. 1986.

HAMLIN ST. NE., 905—Large, light, nicely furn. front bedroom; newly decorated; suitable 3 adults. Nor. 8695-J.

HARVARD ST. NW., 1358—Comfortable home for employed couple or gentl.; 2 rms., adj bath; priv. lavatory; reas.

HARVARD ST. NW., 1364—Large front room, next bath; c. h. w.; furn. as desired; $20 mo., or by wk. Co. 8384.

HARVARD ST. NW., 1419—Desirable room; continuous h. w.; near bath; private home; gentleman; $2.50 wk. Col. 8725.

HARVARD ST. NW., 1645—Home of refinement; an attractive room, near bath, shower; cont. h. w.; ample closet; unlim. phone; no other roomers; breakfast if desired; refs. Col. 4416.

HOTEL LOGAN—29 Logan Circle nw. Rms with phones, $1 up; rms., priv. bath, $5 up wkly.; mo., $20 up. NO 2000.

IRVING ST. NE., 916—Corner 10th. Cozy room; new furniture; newly papered; bath and shower; convenient to car line.

K ST. NW., 937—Large, light rooms, single or en suite; near bath; reas.

LARGE front room; nicely furn.; $18. 1142 Buchanan st. nw. Call after 6:30, Georgia 5046.

MASS. AVE. NW., 1229—Large, attrac. furnished front bedroom; twin beds; 2d floor.

MT. PLEASANT NW.—A comfortable ft. rm., adj. bath; cont. h. w.; private family; gentleman; permanent. CO. 7535.

MT. PLEASANT (1835 Monroe st. nw.)—Attrac. front alcove bed-living rm.; also cozy 2d-fl. single; reas. AD. 2456.

N ST. NW., 3210—Newly furn. rms.; can accommodate 5 students; reas.; close to cars; board optional. WE. 2906-J.

NEAR DUPONT CIRCLE—Handsome private home; every comfort and convenience, with breakfast or two home-cooked meals if desired; convenient location. 2112 O st. nw. Tel. No. 1391.

NEAR Wardman and Shoreham Hotels; priv home; beautiful rm.; for gentlemen; all conv.; priv. bath. Col. 6746.

N. H. AVE. NW., 1822—Nicely furn. double, single rms.; also l. h. k.; gas range, sink; h. w. h.; reas.

N. H. AVE. N. W., 1315—Large, beautifully furnished 2d floor front rms., fireplace; excellent location; reasonable.

O ST. NW., 1517, off 16th—Front room, next bath; $12 mo.
52—SUN—52

O ST. NW., 942—Clean, quiet sleeping rooms; no children; private home; next to bath; near cars.

For an alert, responsive field, use Post Classified Ads for service, rentals or sales.

## ROOMS—FURNISHED 42
(Continued.)

ON 16TH ST.—An exclusive family, owning handsome, detached corner residence, will rent 1 beautiful 2d-fl. ft. rm., priv. bath; c. h. w., unlim. phone; all appts.; highest class; refs.; $50. Col. 3132.

P ST. NW., 3145—Large front rm., near bath, $15 mo., furnished; unf., $12; all conveniences. We. 2342-J.

PETWORTH—5004 7th PL. (near 8th and Farragut). Master bedrm.; luxuriously furn.; living and bedrm. combined; priv. bath and shower; 2 in fam.; bus ½ blk.; 2 refined adults; $25; refs. exch. GE. 8827.

R ST. NW., 1327—Nicely furnished rooms; clean, attrac.; prefer gentlemen; convenient location; reas.

RHODE IS. AVE. NW., 1719—Attrac. double rms.; suit. 2 or 3; also single rm.; comfortable; very reas. Met. 9085.

TAKOMA PARK, MD.—106 Chestnut ave. Lovely rm.; twin beds; suit. 2 gentlemen; practically priv. bath; breakfast, dinner served; refs. SH. 3099.

THE NEW BERNE, Apt. 33, 12th and Mass. ave. nw.—Pleasant room; gentleman; refs. Met. 5009.

YOU ST. NW., 25—Comfortable room; next bath; a. m. i.; home of adults; near car, bus; $2, $2.50, $3 wkly.; refs. NO. 4021.

WARDER ST. NW., 3656—Large, bright ft. rm.; attrac. furn.; next bath; c. h. w.; grill privileges if desired. AD. 8558.

1 OR 2 ROOMS; priv. or semiprivate bath; phone; owner's home; breakfast; garage optional. 4801 Brandywine st. nw., near Mass. ave.; bus. CL. 3734.

2D ST. NW., 103—Large front room, private bath, for l. h. k; also single rooms, $2.50 up.

461 P ST. NW.—Large 2d-floor room, next to bath, $2.50 week, or $9 month. Gentlemen (white).

927 M ST. NW.—Nicely furn. rms., $2 up; also l. h. k. rooms.

1242 12TH ST. NW.—Large rooms; next to bath; $3.00 and $3.50 week.

14TH ST. NW., 4819—1 large, bright rm., with porch; suit. for 1 or 2 persons; next bath; reasonable. GE. 6814.

16TH ST. NW.—Attrac. front rm. and bath; lovely, private home; for gentleman in office; refs. CO. 0065.

16TH ST NW., 1846—Desirable single rm., next bath; cont. h. w.; $15; also fr. rm.; single or twin beds; reas.; gentlemen.

17TH ST. NW., 3166—Large room; double or twin beds; $10 each per mo.; home and kit. privileges; free phone. CO. 4291.

18TH ST. NW., 3167—Attractively furn. light front bedrms. 2d, 3d flrs. Adults. Reas. rent. Col. 7166-J.

1816 BELMONT RD. NW. (near 18th & Col. rd.)—Bright, warm rooms; c. h. w.; quiet home; 2 or 3 men; reasonable.

20TH ST. NW., 2308—Double and single; excellent home-cooked meals (optional); table board; transients. Pot. 2826.

HOTEL INN 608 9TH. $1-$1.50-$2. per day; $5-$10 weekly.

## ROOMS—UNFURNISHED 43

LONGFELLOW ST. NW., 302—Beau. frt. rm., private bath; new home; 3 in family; c. h. w.; will furn. if desired; reas. Ge. 8782.

MONROE ST. NW., 1341—Entire 3d fl., 3 rms., private bath, free phone, suit. refined couple; c. h. w.; $35 incl. gas, elec.; refs. Ad. 5067.

## FURNISHED or Unfurnished 44

CONN. AVE., 2022—Unusual opportunity; large, airy rooms, single or double; 1 block Mt. Pleasant car; local phone service; shower bath. Exclusively for gentlemen. PO. 1970.

## ROOMS and BOARD 45

A ST. NE., 706—Attractive rms. and board; near 2 cars and Govt. bldgs.; $7 week. Phone Atl. 1274-W.

BELMONT RD. NW., 1803—Beautiful, well-furn. ft. rms.; newly dec.; clean, comfortable; tasty home-cooked meals; $35.

BRYANT ST. NW., 60 (nr. N. Cap. cars)—Large frt. rm.; suitable 2; c. h. w.; $7 ea. Po. 2131.

CHEVY CHASE, D. C., 3904 Jocelyn st.—Attrac. ft. rm., private bath; det. house; meals optional; 1 or 2 men; reas.

CONN. AVE., 1834—Mt. Pleasant car line; 1 extra-large room; 2 large closets; also single rms.; good home surroundings.

DUPONT CIRCLE (1512 21st nw.)—Attractively furnished rooms in well run establishment; breakfast; evening dinners.

DUPONT CIRCLE SECTION—(No colored) Good food, comfortable rooms, all conv., $8 wkly. 2148 Florida ave. nw. No. 7769.

E. CAPITOL ST., 640—Comfortable rooms and good food. A new location for Mrs. C. Barber (11 years on Capitol Hill).

EUCLID ST. NW., 1414—Beautifully furn rooms; all conveniences; restricted neighborhood; near cars and bus or walk [illegible]

[illegible]

WHITEHALL—1681 Col. rd. Beautifully furn. double rooms; twin beds; exquisite cuisine; home priv.; c. h. w. AD. 1123.

WYOMING AVE., 1867—Double-single rooms, semiprivate bath; refined, congenial home; well balanced meals; reas.

8TH ST. NW., 6318—New home; employed couple; $65 month. GEo. 8423.

12TH ST. NW., 1124—Comfortably furn. double-single rooms; twin beds; cont. h. w.; ideal for business people; excel. meals.

19TH ST. NW., 1800—Warm, sunny room, 3d floor, next bath, for gentleman; two excellent meals, $40; also large room on 2d floor for couple or two, with meals, $40 each; lovely house; free phone. Call Dec. 2087.

21ST ST. NW., 537—Room, board and wrapped lunch, $7 week.

## FLATS for RENT 53

5 ROOMS, kitchen and bath, $45 mo.; 2d floor; 2721 14th st. nw.
HENRY J. ROBB, INC.,
1024 Vermont ave. Dist. 8141.

## BUSINESS PROPERTY—Rent 54

N. Y. AVE. NW., 1319—Spacious room; in business center; large show windows; open daily, 809 11th st. nw.; attractive storeroom suitable for tailor or any other line of business; low rentals. See Jesse L. Heiskell, 1115 Eye st. nw.

STORE, 19x89; near Navy Yard; good for pool room, lunch room or beer garden; rent reas. Apply 719 8th st. se. At. 0127.

3507 CONN. AVE.
In the "PARK AND SHOP" development, 25x60 store with cellar; heat furnished; fine location for delicatessen or restaurant. Free parking space.
SHANNON & LUCHS CO.,
1505 H St. N.W.
National 2345.

## HOUSES—Rent—Furnished 57

WHEN YOU ARE buying or renting a home (or apartment), look for the General Electric All-Steel Refrigerator.

WILL RENT whole or part of expensively furnished house in exclusive residential section. Tel. Potomac 3380.

FURNISHED HOUSES, ALL SECTIONS, GIBSON RENTAL BUREAU, INC. 816 15TH ST. N.W. NAtional 5578.

BEAUTIFULLY FURNISHED TOWN HOUSE AVAILABLE FOR IMMEDIATE OCCUPANCY. 6 BEDROOMS AND 4 BATHS, SERVANTS' QUARTERS, SPACIOUS AND ATTRACTIVE GROUNDS. IDEAL FOR ENTERTAINING. INSPECTION MAY BE ARRANGED BY CALLING.
H. G. SMITHY CO.
1418 EYE ST. N.W. NA. 5903.

## HOUSES—Rent—Unfurnished 58

BRICK—Center hall, semidet., near Lin. Park, 6 rooms, bath, cellar, a. m. i., $39.50. Apply 1418 C st. ne.

BEAUTIFUL corner 6 rms., a. m. i.; in Petworth, 4403 Kansas ave.; inquire within or phone Shep. 3357.

BUCHANAN ST. NW., 312—Rent reduced; 6 large rooms and bath; newly decorated. Adams 6748.

BUNGALOWS, NEARBY VA. AND MD.—Modern 4 rooms, bath to 8 rooms, 2 baths; $30 to $50. CLEVELAND 4733. LESLIE D. MEASELL.

BUNGALOWS—Nearby Va. and Md.; modern 4 rooms and bath to 8 rooms and 2 baths, $30 to $50. For inspection, call Mr. Fisher, Dist. 5231.

## HOUSES—Rent—Unfurnished 58
(Continued.)

CHERRYDALE, VA.—Six rooms and bath; a. m. i.; 2-car garage; large lot; rent greatly reduced. For inspection, call Mr. Fisher, Dist. 5231.

CHEVY CHASE, D. C.—3802 Military rd. 10 rms.; oil heat, Frigd., elec. dishwasher, pool table; 2-car garage. CO. 3853.

CHEVY CHASE, D. C.—6-rm. house, 2 baths, garage, garden; one block from Conn. ave.; fireplace; distinctive neighborhood; rent $80; no brokers. Mrs. Waters, Apartment 311, Fairfax Hotel, Potomac 4480.

CHEVY CHASE—Modern homes; 6 rooms and 1 bath to 11 rooms and 3 baths; excellent condition; reduced rentals. For inspection, call Mr. Fisher, Dist. 5231.

CHEVY CHASE AND CLEVELAND PARK. 6 to 12 room homes, in fine condition. Call W. C. & A. N. MILLER, Dist. 4464.

CLEVELAND PARK—10 rooms, 2 baths; 2-car garage; sleeping porch, sun parlor; a. m. i.; elec. refrig.; near schools. Inquire Owner, WIsconsin 2564.

CLEVELAND PARK—7 r., 2 baths, sleeping porch; 1-car garage; adults. Cl. 5583.

CONVENIENTLY LOCATED, modern, detached homes, 5 to 8 rms., in Chevy Chase and nearby Va., at reasonable rental. Robert E. Heater, 1427 Eye st. nw. Dis. 5232.

FOR RENT in Chevy Chase, new brick, 6 rms., 2 baths, near Conn. ave. and school. Clev. 4733.

GET OUR for-rent list of modern homes and apartments; reasonably priced. John F. Donohoe & Sons, 314 Pa. ave. se.

ROCK CREEK CHURCH RD. NW., 3622—West of Ga. ave., 2-story brick, 6 rms., bath, h.-w. h., electricity, open front porch, 2 rear enclosed porches; metal garage; $42.50 mo. Phone Na. 4675, Dr. A. Henry, Inc., 1016 Eye st. nw.

NEAR 16TH NW.—9 rooms (4 bright bedrms.), 2 baths, sleep. porch; oil burner; Frigid.; a. m. i.; reas. Owner, Ad. 0031.

NEAR Chevy Chase Circle—Det. house with oil burner, 4 bedrms., extra lavatory, garage and yard. Cl. 7471.

OWNER WILL RENT detached homes and bungalows, Chevy Chase and nearby Va. and Md. 5 rms., ba. to 11 rms., 3 ba. $35 to $90 mo. Brokers' attention. Fulton R. Gordon, 1427 Eye st. nw. Dis. 5231.

OPEN all Sunday and every afternoon, 336 10th st. ne., 6 r., a. m. i., $47.50. Near cars, schools, stores. Nat 8875.

R ST. NW., 2110—West of Conn. ave. 9 rooms and bath; rear yard; reasonable rent. Met. 2865.

V ST. NW., 60—8 rms., bath; h.-w. h.; garage; newly decorated; near car and bus; adults; $60.50. Owner, 42 V st.

WHEN YOU ARE buying or renting a home (or apartment), look for the General Electric All-Steel Refrigerator.

6 ROOMS, sun porch, bath; refrigeration; repapered; double garage under house; quiet street. 415 Raymond, Ch. Ch., Md.

8TH ST. NW., 5306—6 rms. and bath; 2 inclosed porches; 2 garages. Owner, 911 Decatur st. nw.; AD. 4996-W.

27 MICH. AVE. NE.—6 rms., bath; inst. h. w.; 3 inclosed porches; garage; beautiful location; opposite Soldiers' Home grounds; sq. Trinity College. NO. 4437.

6000 2D ST. NW. (cor. 2d and Peabody)—Spanish bungalow, front and back yard; garage; six rooms, bath; large basement; like new; all repainted and newly papered; immediate possession; $75 mo. Nat. 2342.

MODERN HOMES.
CHEVY CHASE—6 rooms, 1 bath, to 11 rooms, 3 baths; excellent condition; reduced rental. For inspection, call Cleveland 4733. LESLIE D. MEASELL.

WE ARE MEETING WITH CONSIDERABLE SUCCESS IN RENTING HOUSES. See Our List Before Renting.
A. C. HOUGHTON & CO., REALTORS.
1516 H st. nw. Phones Dist. 7536-7537.

| | |
|---|---|
| 1715 LINCOLN RD. NE.; 6 rms., b. | $38.00 |
| 315 S st. ne.; 7 rms., b. | 40.50 |
| 4501 Iowa ave. nw.; 6 rms., b. | 45.00 |
| 554 Shepherd st. nw.; 7 rms., b. | 50.50 |

D. H. JOHNSON CO., 941 N. Y. AVE. N.W.

3516 New Hamp. Ave. N.W.
7 rooms, kitchen, bath ........ $60.00
Hot-water heat
GOSS REALTY CO.
1405 Eye Street N.W. NAtl. 1353

517 KENYON ST. N.W.
6 rooms and bath, inclosed sleeping porch; 2-car detached garage, $50 mo.
EDWARD M. WILLIS
Tower Bldg. NAtl. 7479.

Semi-Detached Brick in Perfect Condition
6 rooms, bath, h.-w. h., garage in basement.
Rental, $47.50 to $60.00
For information call at 813 Tuckerman st. nw., from 2 p. m. to 5 p. m. and 6 p. m. to 9 p. m., or phone District 8141 for appointment.
HENRY J. ROBB, Inc.
1024 VERMONT AVE. NW.

RECOMMENDED HOMES
PHONE OR WRITE FOR A COPY
of this complete printed list of houses for rent in all sections of the city and suburbs—offering a wide selection in size and type. Rentals begin at $22.50. Save time, energy and money by using this list. It costs you nothing.
SHANNON & LUCHS CO.
1505 H St. N.W. NAtional 2345.

GET OUR COMPLETE LIST

| | |
|---|---|
| 111 3d st. n.e.—12 r., 2 b. | $75.00 |
| 5616 8th st. n.w.—6 r., b., gar. | 55.00 |
| 617 5th st. n.e.—6 r., b., gar. | 50.00 |
| 223 F st. n.e.—8 r., b. | 50.00 |
| 1922 4th st. n.e.—6 r., b. | 50.00 |
| 2264 High st. s.e.—7 r., b. | 47.50 |
| 710 E st. n.e.—6 r., b. | 47.50 |
| 111 7th st. s.e.—6 r., b. | 45.00 |
| 314 10th st. s.e.—6 r., b. | 42.50 |
| 904 S. C. ave. s.e.—6 r., b. | 40.50 |
| 756 9th st. s.e.—5 r., b. | 35.50 |
| 4115 Hayes st. n.e.—5 r., b. | 30.00 |
| 1213 Eye st. s.e.—5 r., b. | 27.50 |
| 128 N. C. ave. s.e.—6 r. | 25.00 |

JOHN F. DONOHOE & SONS
314 Pennsylvania Ave. S.E.
GET OUR COMPLETE LIST

1404 Quincy St. N.W.
6 rooms and bath; newly painted and papered. Hot-water heat. $57.50.

152 Bryant St. N.W.
6 rooms, bath and garage; $45.

1425 21st St. N.W.
10 rooms and 2 baths; good rooming house district.

WM. H. SAUNDERS CO., Inc.
1519 K St. N.W. DI. 1015.

| | |
|---|---|
| 725 6th St. N.W. 8 rooms and bath | $50.50 |
| 306 Randolph St. N.E. 8 rooms and bath | $40.75 |
| 207 C St. S.E. 6 rooms and bath | 37.50 |
| 625 Morton Place N.E. 6 rooms and bath | 42.50 |

COLORED

| | |
|---|---|
| 1806 8th St. N.W. 6 rooms and bath | 42.50 |
| 1837 9th St. N.W. 8 rooms and bath | 42.50 |
| 1674 Montello Ave. N.E. 6 rooms and bath | 40.00 |
| 1621 First St. N.W. 1st fl., 5 rooms and bath | 35.00 |
| 1655 Kraemer St. N.E. 6 rooms and bath | 27.50 |
| 614 2d St. N.W. 7 rooms and bath | 40.50 |
| 1728 10th St. N.W. 6 rooms and bath | 27.50 |
| 2427 I St. N.W. 6 rooms and bath | 25.50 |
| 45 D St. N.W. 6 rooms and bath | 25.50 |
| 1931 L St. N.W. 6 rooms | 25.50 |
| 611 Acker St. N.E. 6 rooms and bath | 25.50 |
| 1245 Duncan St. N.E. 4 rooms and bath | 25.00 |
| 1303 C St. S.E. 5 rooms | 20.50 |
| 2143 Newport Place N.W. 1-E. 4 rooms and bath | 20.00 |

THE WASHINGTON LOAN & TRUST CO.
RENTAL AGENT

COLORED.
Downtown. Six-room brick; large rear yard; rental $22.50.

$32.50—Northwest section, close to cars, schools and stores; four rooms and bath; electricity; good repair.

Kingman Park; modern homes for rent; five rooms and bath; newly decorated; ready to move in; $40.00 and $42.50.

CHAS. D. SAGER
National 0036. 924 14th St. NW.

FOR COLORED.
1024 12th ST. S.E.
Near Navy Yard
6 rms. and water, $18.50.
Linkins Co., 1733 De Sales St. N.W.

## HOUSES—Rent—Unfurnished 58
(Continued.)

GET MY BIG RENT LIST.
Harry B. Pitts.
1343 H St. N.W. Met. 4300.

COLORED.
1515 4TH ST. N.W.
7 rooms and bath, $35.50; 3-story brick house.
C. A. SNOW CO.
710 8th St. N.W. Natl. 1921.

## SUBURBAN—For Rent 61

NORTH BRADDOCK, Va.—6-room bungalow; newly papered and painted; modern; 62 Washington ave., North Braddock, Va., or apply 418 So. Lee st., Alexandria, Va. Alexandria 2094. Rent reasonable.

7 ROOMS; mod. house; fruit and shade trees. Clarendon 2416; $42.50.

4 r. bungalow, a. m. i.; gar., $31.
5 r. and b.; a. m. i.; gar., $35.
6 r. and b.; a. m. i., h.-w. h., gar., $45.
8 r. and b.; a. m. i.; gar., $35.
9 r. and b.; a. m. i., $60. Nat. 5371.

$30.00 TO $90.00. Takoma Park and vicinity, 50 homes to select from.
ROBERT E. LOHR.
311 Cedar St. GE. 0681.

$35.00 Cherrydale, Va., 59 EDGEWOOD AVE. 5-room-and-bath bungalow; a. m.; i. corner lot. Inquire T. B. Daugherty, 61 Mellwood ave., Cherrydale, Va.

## RENTALS—Out of Town 63

ATTRACTIVELY furn. 6-room home near Winter Park, Florida; best refs.; reasonable. Phone North 9686.

## WANTED—TO RENT 65

APTS., HOUSES—Furn. and unfurn.; for immediate rental. Call FREE Rental Agency, Met. 1947.

LIST your vacant property with us; we have more tenants than houses. K. M. Livingstone, 923 15th nw.; DI. 0700.

LIST YOUR PROPERTIES WITH US. For Sale or Rent. Quick and Personal Service. Lewey, Inc. 1003 K St. N.W. District 3625.

LIST YOUR PROPERTIES for rent with Graham & Ogden, 313 Woodward Bldg., Natl. 3689; 803 King st., Alex. 1300.

## BUSINESS PROPERTY—Sale 67

JOHN F. DONOHOE & SONS
314 Penn. Ave. S.E.
PRICE, $5,900
Situated half a block from Conn. ave.; space for 18 cars; brick construction; divided in single and double spaces; no upkeep. Should really rent for $100 per month. Terms.

JOHN F. DONOHOE & SONS,
314 Penn. Ave. S.E.
PRICE, $5,900.
Situated half a block from Conn. ave.; space for 18 cars; brick construction; divided in single and double spaces; no upkeep; should really rent for $100 per month; terms.

## HOUSES FOR SALE 68

NEW HOUSE—1824 Bay st se. bet. 18th and 19th, B and C sts. 6 large rooms, colored tile bath with shower, glassed and heated sleeping porch, oil burner, Frigidaire, Oxford cabinet, concealed radiation, large lot and garage. Something new and attractive in row-house designing. Unusually reasonable terms to responsible purchaser. Only $200 down. Call Mr. Clark, NAtional 3007. Keys at 1830 Bay st. se.

ONE OF the best buys in Marietta Park; 20-ft. house, all brick; 2 baths, hd. wd. finish; nice lot; garage; convenient to schools, stores and transportation; one year old. Due to reduction in wages and furloughs owner can not carry. Will sacrifice $2,500. Small trade considered in good N.W. section. Call District 3625.

REPOSSESSED Chevy Chase, all-brick, 6 rms., 2 ba., near Conn. ave. and schools; low price, quick sale. Clev. 4733.

REPOSSESSED, detached houses in Chevy Chase, nearby Va. and Md.; will be sold at bargain prices; variety to select from. Robert E. Heater, 1427 Eye st. nw. Dis. 5232.

WHEN YOU ARE buying or renting a home (or apartment), look for the General Electric All-Steel Refrigerator.

$6,950 A four-bedroom, brick home, in most desirable section, within one square of 14th st. Two enclosed porches, a. m. i. A real sacrifice.
Phone NAtional 1438 until 9 p. m.

$11,750 IDEAL residence for doctor or business man. 1435 Meridian N.W. (west upper 14th, nr. 16th). Modern, semidetached home; 2-story; 8 nice rooms; 4 private bedrms.; every automatic improvement; tiled bath; 2 extra lavatories; library, cement porches, awnings; 2-car B. I. garage; most convenient; reduced; substantial payment required. Adams 4786.

$11,950 In prettiest part of beautiful Edgemoor, Md. — Center hall, brick, containing 6 rooms, 2 baths, den, attic, insulated ceiling, slate roof, oil burner, elec. refrig., brick garage; a gorgeous level lot 67½x237 feet, flowers and vegetable garden. House built by present owner 1 year ago. Selling at a sacrifice, as owner is leaving the city.
Phone NAtional 1438 until 9 p. m.

JOHN F. DONOHOE & SONS
314 Penn. Ave. S.E.
PRICE, $4,950
1st st., near Soldiers' Home; 7-room, bay-window brick, a.m.i., 2-car garage, double rear porches, lot 18x100; possession with transfer terms. We invite comparison of this house.

$20 MONTHLY
will carry this brick home in the best NE. section. Part rented now at $35; full monthly carrying charge, $55; full price, $7,975. Only $350 cash required. 6 r., tiled bath, porches front and rear; a. m. i., h.-w. h., garage. Write owner, Box 127, Washington Post.

JOHN F. DONOHOE & SONS
314 Penn. Ave. S.E.
Price, $6,500
On a wide avenue, close to Lincoln Park. A modern brick dwelling, in perfect condition, containing eight large rooms and two baths; excellent hot-water heating plant with oil burner; two-car garage. A real buy and a house that can be made to pay for itself.

Good Northwest Location
Only $4,350
Worth $6,500. Modern, 6-room Colonial type brick with hot-water heat, large front and double rear porches, deep lot to paved alley. This is an opportunity.
CHAS. D. SAGER
National 0036. 924 14th St. NW.
Evenings, Wisconsin 3249.

8 Rooms, 2 Baths—$6,950
Attractive brick, hot-water heat, elec.; located in that desirable and convenient section west of Mount Pleasant street cars, just a few squares above Columbia road and 16th st.
L. T. GRAVATTE
1729 15th st. Realtor. Natl. 0753.
Evening phone Georgia 2900.

CHEVY CHASE
OPPORTUNITY
11 E. Newlands St.
BETWEEN CONN. AVE. AND BROOKVILLE RD., few blocks from the Circle. Among large homes attractively landscaped; eight rooms, 3 baths, lot 80x125 ft.; garage to match house. An excellent home in ideal surroundings. Make offer.
CHAS. D. SAGER
National 0036. 924 14th St. NW.

JOHN F. DONOHOE & SONS
314 Penn. Ave. S.E.
Price, $7,500
2922 Penn. Ave. S.E.
Brick bungalow with a lot frontage of 77 feet; good depth; seven large rooms, all modern improvements; built-in garage for two cars; immediate possession; attractive terms. This property is wonderfully constructed with a good value.

$9,950
Cleveland Park Bargain
7 Rooms, 2 Baths; Detached.
Just think of obtaining a nearly new detached brick home (built last summer on a beautiful lot midst a setting of giant oak trees) at this sacrifice price. This lovely home has 3 bedrooms and 2 baths on the second floor and a maid's room on the third; also a sleeping porch and a recreation room with a real fireplace. OIL-O-MATIC HEAT and garage. Open SUNDAY.
Drive West on Rodman St.,
3114 to Quebec Place
NORTHWEST REALTY CO.,
3520 Conn. ave. Exclusive Agents. Cl. 0936.

## HOUSES FOR SALE 68
(Continued.)

FOR SALE ON RENTAL TERMS
Bungalow, 232 Hamilton Ave., Clarendon, Va. 7-room and bath, lot 62½ by 125 feet; detached garage.
EDWARD M. WILLIS.
Tower Bldg. Natl. 7479.

SEMI-DETACHED
BRICK
NEAR SPRING ROAD
Containing eight rooms and bath; hot-air heat, gas and electricity. Property now rented to good tenant. Will consider an offer of $5,250.
REASONABLE TERMS
THOS. J. FISHER & CO.
INCORPORATED
738 15th St. N.W. Dist. 6830

KINGMAN PARK
For Colored
Modern homes repossessed and reconditioned.
EASY TERMS
See Sales Representative at
423 23d Pl. N.E.
CHAS. D. SAGER
National 0036 924 14th St. N.W.

## FOR EXCHANGE 70A

EQUITY of $5,000 in nw. corner bungalow for waterfront or nearby Md. Box 129, Washington Post.

## LOTS for SALE 72

CHEVY CHASE, MD.—New subdivision, beautifully landscaped, room for 100 houses; also individual bldg. lots in Chevy Chase, D. C. Fulton R. Gordon, owner 1427 Eye st. nw. Dis. 5231.

HILLCREST—Southwest corner of 30th st. and Akron pl.; 200 ft. north of Alabama ave.; all improvements, including sewer, on grade; bargain $1,050. Cleveland 0764, Apt. 416.

LOTS, 40 to 100 feet front, in Chevy Chase, D. C., and nearby Md.; also several choice villa sites on River road. Robert E. Heater, 1427 Eye st. nw. Dis. 5232.

## SUBURBAN for SALE 73

SLIGO PARK HILLS, Silver Spring, Md., 101 Hill Top Rd.—Cor. detached brick; cost $12,850; selling price, $9,500; cash wanted, $3,000; aquarium-fountain, garden and everything; show place; occupant-owner due in Florida.

$4,250 6 rooms, bath; 20 min. from Washington business center.
GEO. E. GARRETT.
Alexandria 1285.

GRAB IT
now before it's sold! English type home; 5 rooms, tiled bath, a. m. i., h.-w. h., electric refrigeration; large lot, garage. Restricted section; $6,500. Make own terms. The M. H. Barry Org., 200 Arlington Ridge, Aurora Hills, Va. Phone Walnut 8895.

$3,950—BARGAIN
Five-room-and-bath bungalow; a. m. i.; garage; lot 62½x100; one trust; easy terms. Also 6-rm.-and-bath brick home; 2 inclosed porches and garages; in Woodridge; only $5,950. Several other properties and lots for sale. NEED CASH; will sacrifice for quick sale. Consider exchange. Call Owner, NO. 0853, or apply 2010 Jackson st. ne.

## SUBURBAN—Sale or Rent 73A

GARRETT PARK, MD.—Bungalow; 4 rms., built-in sleeping porch; all modern improvements, incl. electrical refrigeration; reas. terms. Kensington 320-J.

## FARMS—Land for Sale 74

POTOMAC RIVER ESTATES, ducking shores; good farms; southern Maryland and Virginia. Leonard Snider, La Plata, Md.

91 ACRES, 6-room dwelling; barns, &c.; excellent shape; $5,900.

2 a. on pike; log house, $1,500.
ROBERT GRAHAM, Fairfax 61.

$300 GETS VILLAGE FARM.
Level fields, 5 acres, fruit trees, grapes; good 6-room house, electricity, 40-ft. sun porch, barn, 3-car garage, henhouse; bldgs. insured $1,500, but low price $900, third cash; picture pg. 43 big illus. free catalogue. Strout Agency, 1427-M Land Title Bldg., Phila. Pa.

8½ acres; hard road; stream; 35 miles D. C.; 6 rm. house; $1,300 cash.
55 acres; good view; fruit; shade; well and spring; 6 room house; barn; chicken house, $1,800; low cash.
14 acres; cheap 4-room house; some fruit and shade; school, bus and mail route; $700; one-half cash and terms.
Other real bargains; low cash and terms.
PAUL T. POWELL.
Herndon, Va. Tel Herndon 133.

LIFE is worth living on this 36-acre farm with a 7-room modern house; all necessary outbuildings; plenty fruit; watered by well and stream; about 18 miles from Washington on Lee highway; priced for a quick sale; your terms.
CHAS. F. BROADWATER,
Fairfax, Va.
Tel. Fairfax 147.

FAIRFAX COUNTY, VA.
HALF HOUR OR LESS FROM TOWN.

| | |
|---|---|
| Fine brick house, nearly 200 acres; unusual offering | $18,500 |
| 300 acres on river above Great Falls; no house | $8,500 |
| 7 acres, high-class site | $6,000 |
| Old Mill power site, Difficult Run, good timber, some bottom land, 70 acres | $4,250 |
| 7-room frame, garage, 6 acres, individual place | $4,000 |

Choice small acreages, $150 to $500 per acre. Many more improved places.
HERMAN E. GASCH.
Tel. Nat. 3239. 923 15th St. N.W.

## WANTED—REAL ESTATE 77

ALL CASH for small houses; no commission charge; immediate action. Mr. Crawford, DI. 4509; 1010 Vermont ave.

FARM—Wanted, northern Virginia, 100 to 200 acres. Must be cheap. Small monthly payments. John E. Olson, 324 West 56th st. New York City.

## APARTMENTS FURNISHED 50

A CHOICE APT. in private home; 4 rooms, bath; nicely furn.; adults only. Montague st. nw.; GE. 4044.

A ST. SE., 411—2 rms., kit., priv. bath; liv. rm. suite, davenport; adults.

ALEXANDRIA, VA.—Two nicely furnished apts.; 2 and 3 rooms, bath; elec., water heat furn.; old colonial home. Apply 418 South Lee st., Alexandria, Va. or call Alex. 2094.

CONN. AVE., The Highlands, Apt. 101—Beautifully furn. as real home; mahogany furn., oriental rugs; spacious living room, bedroom, real kitchen; reasonable to right adults. North 1240.

DOWNTOWN—Reasonable rents; beautifully furnished front apartments; 2 rooms, kitchen, bath. 534 20th st. nw.

E. CAPITOL ST., 1106—Overlooking Lincoln Park; 2 rooms, kitchenette; electric refrigeration; completely furn.; adults.

FRANKLIN ST. NE., 625—2 rms., kitchen, bath; entire 2d floor; completely furn.; reasonable; adults. PO. 1227.

IOWA APTS., 2—Downtown; available space during conventions; 75c up per night. DE. 5439.

K ST. NE., 29—For employed tenants; 2 nicely furn. rooms and priv. bath; l. h. k.; 1st flr.; heat, elec., gas incl.

KENYON ST., 1356—2d floor, clean, 2-3 rooms, semi bath apt. 4th floor, 2 large, clean rooms, private bath. Reasonable.

MASS. AVE. SE., 1422—Entire 2d floor; 3 rooms, kitchen, semipriv. bath. So. exposure; a. m. i.

N ST. NW., 1748—Studio apt., entire 3d floor; 2 large rooms (sky light), kit., bath; suitable for artist.

ONTARIO RD., 2510—Basement, 3 sunny outside rooms, incl. kitchen, bath, gas, electric.; priv. entrance.

OPPOSITE Cooke School; 2524 17th st. nw.; 3 rms., kit., bath, reception hall, inclosed porch; $60. Frigidaire included.

OPP. MAYFLOWER HOTEL — 3d-floor, 1719 De Sales nw. Bedrm., dining rm., kit., bath; Frigidaire; h.-w. h., gas, elec. included; adults; $47.50 month.

PRINCETON (2215 14th st. nw.)—Dry basement; 2 rms., bath; bachelors; $22.50. See janitor.

STUDIO—Cheery, cozy top fl., 1 r., k., b., sleep.-din. porches, 3 expos., $50-$55; attrac., clean, quiet; c. h. w. 1633 Q.

TAKOMA PK. (66 Flower ave.)—Clean, newly dec. 4 rms., bath, G. E. refr. Also 2 rms., bath, $25-$40. SH. 1747-J.

## APARTMENTS FURNISHED 50
(Continued.)

VA. HIGHLANDS—410 Delaney ave. 3 rms. and b.; nicely furn.; reas. Clar. 1885-J.

WHEN YOU ARE buying or renting a home (or apartment), look for the General Electric All-Steel Refrigerator.

7TH ST. NE., 629—2 rooms, for housekeeping; everything furnished.

17TH ST. NW., 2513—Attr. furn., 2 rooms, kitchenette, semipriv. bath; everything included; reasonable.

21ST ST. NW., 1340—Attrac. front bedrm. and kitchen; completely furn.; reasonable. NO. 8395.

16TH ST. NW., 1610—THE RAVENEL. Desirable downtown section; 24-hour switchboard and elevator service; ROLL-A-WAY-BEDS.
1 rm., kit., bath, $47.50 to $57.50.
2 rms., foyer, din., kit., bath, $75 to $80.
3 rms., foyer, din., kit., bath, $90 to $100.
Shower baths; large closets; free refrig. Resident manager-agent. Dec. 2780.

$85.00 2827 15TH STREET N.W. Five rooms, kitchen and bath, furnished, $85; unfurnished, $75.
H. G. SMITHY CO.
1418 Eye St. National 5903.

APARTMENTS
Furnished and unfurnished; all sections.
"A NEW KIND OF SERVICE."
LOCATES YOU QUICK. NO CHARGE.
GIBSON RENTAL BUREAU, INC.
816 15th st. nw. NA. 5578.
Open evenings.

WE LOCATE YOU FREE
Furnished or unfurnished apartments and houses; all sections
NATIONAL RENTAL SERVICE.
1427 Eye St. N.W. DIstrict 6768.

Francis Scott Key, Apt. Hotel
20th and F sts. nw. 1 room, kit., bath; completely furn.; linens, silver, Frigidaire; day, week, month. National 5425.

A CAR AND GUIDE FREE
Furn. or unfurn. apts., houses, rooms; all sections; lowest rentals. Save time. Phone Columbia 4277 or Adams 3451.
District Rental Bureau
ROOM 102, 1445 PARK ROAD N.W.

FREE RENTAL AGENCY
Car and guide free; furn. and unfurn. apts. and houses.
613 7th St. N.W., Room 106
MEt. 1947
Night, holidays GE. 4896

## FURNISHED or Unfurnished 51

THE FLEETWOOD—3707 Woodley rd. nw. 1 or 2 bedrms., living rm., kit., din., bath; newly dec.; Frigd. free; reduced rent; high elev.; modern. CL. 0615.

VICINITY 16th and Col. rd.—Unusual features not found elsewhere; entire 2d floor; 2 rooms, electric kitchen, bath, inclosed porch; adults only; references required. Ad. 6967 for appt.

WHEN YOU ARE buying or renting a home (or apartment), look for the General Electric All-Steel Refrigerator.

Apartments and Houses
Car and Guide Free
FURNISHED AND UNFURNISHED.
ROBERT L. McKEEVER CO.,
228 Shoreham Bldg., 15th & H. Nat. 4750.

LOWEST RENTS! CHOICE DOWNTOWN APTS.
2 RMS., $40; 4 RMS., $60; 5 RMS., $75. Modern elevator bldg. 1424 K st. nw. Furnished, $5 extra. Phone Nat. 5437.

Free Rental Agency
Car and guide free; furn. and unfurn. apts. and houses. 613 7th st. nw., Rm. 106. Met. 1947. Night and holiday, Ge. 4896.

MEETING THE DEMAND!
SPECIAL APT. $25
HUGE 4-RM. APT. $55
Splendid bldg.; handy to stores, cars, schools; large outside rms., tile bath; parquetry floors; electric refrigeration. Can be furnished $10 extra. Phone AD. 5193.

WE LEAD THE CITY
Modern Apts.—Low Rent
1 rm., kit., $30; 2 rms., kit., $45 up. Beautiful bldg.; 24-hour elevator, switchboard service; all large rooms; spacious closets and bath; refrigeration on house current. Can be had furn. $10 extra. TOURAINE, 1630 R st. nw. PO. 1900.

## APARTMENTS—Unfurnished 52

A ST. NE., 606—4 rms., bath.; 4 blks. from Capitol; heat, light, gas furnished; very reasonable. Atl. 4282.

C ST. NE., 1418—$30; 2 rooms, kitchen, semipriv. bath, 3 exposures, elec., gas, heat furnished.

CHEVY CHASE, D. C.—½ block from Conn. ave. Detached house; entire 2d floor; l. h. k.; 3 rms., priv. bath; large closets; private entrance; heat, gas, elec.; $45; or 2 rms., bath, $33.50. Cl. 8485.

CLEVELAND PARK—Bright, sunny apt.; in exclusive apt. house; living room, 2 bedrooms, dinette, kitchen and bath; Frigid.; $55. Apply 2913 Porter st. nw. Cleve. 0137.

COLUMBIA RD. NW., 1669—Lovely 2, 3 room and bath apts. Every convenience. Reasonable rent. See manager.

DOWNTOWN (717 12th st. nw.)—Second floor front; unusually attractive, 2 rooms and bath; every convenience; reasonable.

EUCLID ST. NW., 1703—2d-floor, 2-family apt., 5 rooms, bath, electricity, $40. Phone owner No. 10080.

FACING Lincoln Park; 1226 East Capitol st.; 2 large rms., private bath; gas range, sink, oil heat. Linc. 1791-W.

FOUR-ROOM APT., 3d floor; southwest corner, 15th and S sts. nw. M. Grant Lucas, 1738 15th st. nw.

GET OUR for-rent list of apartments and modern homes; reasonably priced. John F. Donohoe & Sons, 314 Pa. ave. se.

INGLESIDE TERRACE N.W., 1818—2 rms., dinette, kitchenette; heat, light and gas included; $30. Adams 1706.

JEFFERSON ST. NW., 515—2 rooms, kit., priv. bath; gas, heat, elec. incl; h.-w. h.; garage optional; adults.

MASS. AVE. NW., 109 — Near Postoffice and Govt. Printing Office; 2 rooms, kitchen and bath; private entrance; newly papered and painted; modern.

NORTH CAPITOL, 1741—Second-floor 2-family apt., 5 rooms, bath, electricity, $35. Phone owner No. 10080.

O ST. NW., 3038—First-floor 2-family apt., 5 rooms, bath, electricity, $40. Phone owner No. 10080.

Q ST. NW., 1600—2 rooms, kitchen, bath, porch; all outside; electric refrigeration; desirable. Potomac 3509-W.

QUINCY ST. NW., 510—Entire 2d fl.; bright apt., 3 rms., kit., bath; heat, gas, elec. incl.; $45; adults.

RUTLAND COURTS, 1725 17th N.W.—2 large rooms, kitchen, bath; large hall; first-class condition, $50 and $60; frigidaire included. One room, kitchen, bath, hall, $37.50 to $45, including frigidaire.

TAKOMA PARK, 110 Westmoreland ave.—2 rooms, kitchen, bath; private entrance; garage; $29.50. Shepherd 2577-M.

TAKOMA PARK, D. C. (6901 Maple st.)—4 rooms, private bath; southern exposcre; h.-w. h.; $35. GE. 1875.

THE WHYLAND (1724 17th st. nw.)—2 and 3 room apts.; in modern, fireproof bldg.; elec. refrigeration on house current; 24-hour elevator service; rents greatly reduced. See resident mgr.; furn. if desired.

THE AIRY VIEW, 2415 20th st. nw.—2 rooms, kitchen, bath; Frigidaire free; wonderful condition; only $47.50.

THE MOULTON (1277 New Hampshire ave. nw.)—2 rooms, kitchen, bath and porch; electric refrigeration; fine condition; only $47.50.

THE PRINCETON (2215 14th st. nw.)—2 rooms, kitchen, bath and porch; newly decorated; $32.50. See janitor.

WESTERLY APTS., 1320 21st st. nw.—Newly decorated 2 and 3 room, private bath, apts. Frigidaire. Reasonable rent.

WHEN YOU ARE buying or renting a home (or apartment), look for the General Electric All-Steel Refrigerator.

3 ROOMS and bath; large hall; heat, gas, elec. 4 Poplar ave., Takoma Park, Md.; SH. 3060-R.

12 S ST. NE.—Reduced rent; all outside; 1 r., k., b. and 2 r., k., b.; G. E. refrig.; h.-w. h. and domestic h. w. year round; latest table top gas stove; large closets; adults; spotless, clean. Comparison and inspection invited. Open evenings, lighted.

1326 GIRARD ST. NW.—Desirable apt.; entrance hall; coat closet; living room, with real fireplace; dinette, kitchenette, 1 bedroom; closets; bath; elec. refrigerator; built-in tub, with shower; built-in kitchen cabinets; 3d-floor front; only $47.50 per month. COlumbia 0769.

17TH ST. NW., 1535—Desirably located; 1 room, kitchen and bath (shower); $30.

19TH ST. NW., 3101—3 rms., kit., bath; clean, corner home; best Mt. Pleasant section; facing Rock Creek Pk.; responsible adults only; $50, including gas, elec. and refrig. Col. 1861-W.

WE HAVE AVAILABLE
Several choice apts. in The Highlands. The Highlands has always been a high-class building with full service to tenants and with one of the best dining rooms in Washington. Rentals have been reduced.
Apts. of 2 rooms and bath, nonhousekeeping, to 5 rooms and bath, housekeeping, furnished and unfurnished. Full hotel service if desired. A delightful home for you and your family. Facilities for entertainment. Roof garden.
LINKINS Co., Rental Agents.

(Continued on Next Page.)

# Secure The Apartment You Want From This Directory

## APARTMENTS—Unfurnished 52
(Continued.)

**$23.50** 1324 14TH ST. N.W. 2 rooms and bath; electricity, gas, heat. Decatur 5466.

**$27.50** 3113-3117 GEORGIA AVE NW. Desirable 3-room-and-bath apartments; electricity; separate Arcola hot-water heating systems. GEORGE F. HANE, 1422 F st. nw. Natl. 3964.

**$28.50** TO $35.00. 1321 BELMONT ST. NW. 1 room, in-a-door bed, dining alcove, kitchen and bath. Resident Manager. SHANNON & LUCHS CO., 1505 H st. nw. Nat. 2345.

**$30.00** THE LELAND, 2012 O St. N.W. Bachelor apartment of 2 rooms and bath. Convenient location, one-half block south of Dupont Circle. Easy walking distance. AMERICAN SECURITY & TRUST CO. 15th and Pa. Ave. N.W. Nat. 4815.

**$30.00** 1107 11TH ST. N.W. Downtown apartments. 1 room and bath. Murphy bed and large dressing closet. LINKINS CO. 1733 De Sales St. N.W. Dist. 3522.

**$30.00** TO $67.50. 3220 CONN. AVE. Room and bath, $30; furnished, $36.50 up; 2-room apts., $55 up. Cool, lovely apt., between Klingle Bridge and Macomb st. 24-hour service and switchboard. Free refrigeration. Res. Mgr., CL. 0764. REAL ESTATE MTGE. & GUAR. CORP. 1610 K St. N.W. NAtional 1403.

**$30.00** 3333 N STREET N.W. Four rooms and bath for only $30. WM. H. SAUNDERS CO., INC. 1519 K St. N.W. Dist. 1015.

**$32.50** TO $36.00. 2109 F ST. N.W. 1 room, dining alcove, kitchen and bath, in-a-door bed; refrigeration included. Resident Mgr. SHANNON & LUCHS CO. 1505 H St. N.W. Nat. 2345.

**$32.50** 931 G ST. N.W. 2 rooms, kitchen and bath. SHANNON & LUCHS CO 1505 H St. N.W. Nat. 2345.

**$32.50** 1422 N ST. N.W. 2 rooms, kit., bath, gas, heat, elec. incl.

**$34.00** 1510 ISHERWOOD ST. N. E. Apt. 1. 2 rooms, kitchen, bath and porch. Gas heating system. EDWARD M. WILLIS. Tower Bldg. Nat. 7479.

**$35.00** THE PARK LANE, Pa. Ave. at 21st St. A smart downtown apartment. Bachelor apt. of 1 room, dressing closet, Murphy bed and bath. Frigidaire on house current. 24-hour elevator, switchboard and bellboy service. Resident Manager.

**$35.00** 225 MASS. AVE. N.E. 1 room, kitchen and bath, equipped with Murphy bed and electric refrigeration. All electric service and refrigeration included. NATIONAL MORTGAGE & INV. CORP. 1004 Vermont Ave. Nat. 5833.

**$35.00** THE REXTON, 2714 Quarry Rd., near Columbia Rd. 1 room, dining alcove, kitchen and bath. Refrigeration included. Res Mgr. SHANNON & LUCHS CO. 1505 H St. N.W. Nat. 2345.

**$35.00** 1810 CALIFORNIA ST. N.W. One rm., kit., bath, Murphy bed; Frigid. free; southern exp.

**$35.00** Two apartments at this rent, both facing Fairmont St. Two exposures, bed in closet. Beautiful bath with shower and large mirror and with large outside side window. Kitchen fully equipped pullman fashion. Free Frigidaire. Lovely condition. NEW AMSTERDAM APTS. 2701 14th St., N. W.

**$35.00** 3222 WISCONSIN AVE., near St. Alban's Cathedral. 2 rooms, kitchen and bath; electric refrigeration if desired. SHANNON & LUCHS CO. 1505 H St. N.W. Nat. 2345.

**$35.00** UP. THE EUCLID, 1740 Euclid St. N.W. One and 2 room apts., kitchen, Pullman dinette, dressing closet, Murphy bed, bath, elevator; lights and Frigidaire free. High, cool, convenient to 18th and Columbia rd. Resident manager, Col. 9355. REAL ESTATE MTGE. & GUAR. CORP. 1610 K St. N.W. NAtional 1403.

**$35.00** to $60. 1717 COLUMBIA RD. NW
1 room, kitchen, bath ......$35
2 rooms, kitchen, bath ......$45
4 rooms, kitchen, bath ......$60
Refrigeration included. Res. Mgr. SHANNON & LUCHS CO. 1505 H st nw Nat. 2345.

**$35.00** THE PRESIDENTIAL, 1026 16th st nw. 1 large room and bath; conveniently located. Res Mgr Met. 2537 THE MUNSEY TRUST COMPANY.

**$35.00** to $60 1717 COLUMBIA RD. NW
1 room kitchen, bath ......$35
2 rooms, kitchen, bath ......$45
4 rooms, kitchen, bath ......$60
Refrigeration included. Res. Mgr. SHANNON & LUCHS CO. 1505 H st. nw. Nat. 2345.

**$35.00** TO $42.50. THE LEONARD, 1424 W St. N.W. 3, 4 and 5 room apartments. Reduced rentals. Convenient. Good janitor service. See janitor or phone trust department. NAT'L METROPOLITAN BANK NA. 1308.

**$37.50** TO $75. HAMPTON COURTS, 2013 New Hampshire Ave. 1, 2, 3 room apts., foyer, kitchen, tiled bath. 24-hour service. 10 minutes downtown. Quiet, detached building near lovely Meridian Park. Resident manager, Potomac 4280. REAL ESTATE MTGE. & GUAR. CORP. 1610 K St. N.W. NAtional 1403.

**$37.50** 321 17TH PLACE N.E. New 3-room apt.; inst. hot water, elec., gas, electric refrig.; running hot and cold water in kitchen; private bath; hot-water heat. One-half block to bus line connecting with street cars to all parts of city. Phone Linc. 7000.

**$37.50** THE FLAGLER, 736 22d st. nw One room, kitchen and bath Frigidaire on house current. Apply Resident Manager, West 0692, or call THE MUNSEY TRUST COMPANY.

**$37.50** THE MARCHETA, 1121 New Hamp. ave nw. Beautiful apts. consisting of 1 room, kitchenette, dining alcove, Murphy bed and bath. Frigidaire on house current. Apply Resident Manager, West 0780, or call THE MUNSEY TRUST COMPANY.

**$37.50** 1107 11TH ST N.W. Downtown apartment. Unit of 1 room, dining alcove, kitchen and bath. Murphy bed. Gas for cooking and refrigeration included in rent. LINKINS CO. 1733 De Sales St. N.W. Dist. 3522.

**$39.00** Two identical apartments from which to choose on seventh and eighth floors. Large living room with two exposures. Spacious tiled bath, with tub and shower. The apartment contains a bed closet and also clothes closet. Compact kitchen with Frigidaire on house current, ample cupboard space. Apartment is in beautiful condition and has an expansive view overlooking the city. NEW AMSTERDAM APARTMENTS, 2701 14th St. N.W.

**$39.00** 1443 OAK ST N.W. Close to transportation and stores. Two rooms, kitchen and tiled bath. Newly decorated throughout. Electric refrigeration. Open and lighted daily. CHAS. D. SAGER National 0036. 924 14th St. N W.

**$39.50** 5225 7TH ST. NW. 2 rooms, kitchen, priv. bath; gas, elec., Frigidaire included.

**$40.00** to $45.00. 1625 15TH ST. NW. 4 large rooms, bath, porch; no lease. Mr. Griggs. Met. 5088 or No. 9761-J.

**$40.00** UP. 1207 PARK ROAD N.W. Desirabl convenient. 2 rooms, kitchen, dinette and bath; closets; elec. refrig. Janitor. B. E. MATHEWS, NAT. 3853.

**$40.00** THE RIPLEY, 1424 R St. N W A real value. Just a short walk to downtown. General Electric refrigeration. 2 rooms, kitchen and bath. AMERICAN SECURITY & TRUST CO. 15th and Pa. Ave. N.W. Nat. 4815.

**$40.00** and up. 1413 GIRARD ST NW Two rooms, reception hall, kitchen, bath; electric refrigeration on house current. Newly decorated. Laundry room equipped with electric washer. LEE D. LATIMER CO. 728 Investment Bldg. Nat. 4146.

**$42.50** AND $45. 3100 WARDER. 2-room front apts. Light, airy, delightful. Detached tiled bath. Free Frigidaire. All laundry conveniences in basement. Newly decorated, clean. You'll enjoy these apts. Res. Mgr., AD. 5379-M. REAL ESTATE MTGE. & GUAR. CORP. 1610 K St. N.W. NAtional 1403.

**$42.50** 1430 BELMONT ST NW.—2 rooms, kitchen and bath Near beautiful Meridian Park. Free electrical refrigeration Resident manager. Adams 3370. THE MUNSEY TRUST CO. NAT. 8080.

**$42.50** AND $45.00. 1809 BELMONT ROAD. 2 rooms, kitchen and bath; newly decorated throughout; electrical refrigeration; one block from 18th and Columbia Rd.; convenient to car lines, stores and churches. NAT'L MORTGAGE & INV. CORP. 1004 Vermont Ave. Nat. 5833.

You can get a fine used car at low cost by reading Classified Ads in The Washington Post, "the first thing in the morning."

## APARTMENTS—Unfurnished 52
(Continued.)

**$45.00** STANLEY ARMS, 1125 12th St. N.W. Convenient downtown location; easy walking distance from shopping and theater district. Free refrigeration. 1 room, kitchen, dinette and bath. AMERICAN SECURITY & TRUST CO. 15th and Pa. Ave. N.W. Nat. 4815.

**$45.00** 54 RHODE ISLAND AVE. N.W. 5 rooms, bath and porch. SHANNON & LUCHS CO. 1505 H St. N.W. Nat. 2345.

**$45.00** 601 PARK ROAD N.W. Two rooms, kitchen and bath. Outside rooms. Refrigeration included. WM. H. SAUNDERS CO., INC. 1519 K St. N.W. Dist. 1015.

**$47.50** THE BYRON, 1420 Chapin st. nw. 2 rooms, kitchen and bath; refrigeration included. Res. Mgr. SHANNON & LUCHS CO 1505 H St. N.W. Nat. 2345.

**$45.00** UP. 2145 California St. N.W. 1, 2 and 3 room apartments, foyer, kitchen, dinette; communicating tiled bath. Built-in garage. Frigidaire on house. Some apts. with glassed-in and screened sleeping porches. Delightful accommodations in lovely residential neighborhood just off Conn. ave. Resident manager, North 1650. REAL ESTATE MTGE. & GUAR. CORP. 1610 K St. N.W. NAtional 1403.

**$45.00** 1786 COLUMBIA RD. N.W. 4 and 5-room, kitchen and bath apartments. Conveniently located within walking distance of Rock Creek Park, Zoological Gardens and 16th St. churches. Convenient to car lines. NAT'L SAVINGS & TRUST CO. N. Y. Ave. at 15th St. Nat. 9480.

**$47.50** THE CEDRIC, 4120 14th St. N.W. A delightful location convenient to schools, playgrounds, stores, car and bus lines. Refrigeration on house meter. 2 rooms, kitchen and bath. Manager on premises. AMERICAN SECURITY & TRUST CO. 15th and Pa. Ave. N.W. Nat. 4815.

**$47.50** 1415 CHAPIN ST. NW. 5 rooms (2 bedrooms), bath and porch; electrical refrigeration. SHANNON & LUCHS CO., 1505 H st. nw. Nat. 2345.

**$47.50** THE LELAND, 2012 O St. N.W. Convenient location, one-half block from Dupont Circle. Easy walking distance to downtown section. 2 rooms, kitchen and bath. Free refrigeration. AMERICAN SECURITY & TRUST CO. 15th and Pa. Ave. N.W. Nat. 4815.

**$48.00** 2129 G ST. N.W. Near State, War and Navy Bldg. and G. W. University. 3 rooms, kitchen and bath. Electric refrigeration. LINKINS CO. 1733 De Sales St. N.W. Dist. 3522.

**$48.50** and $50. 513 PEABODY ST. N.W. 3 rooms, kitchen, dinette and bath. Porches. Electric refrigeration. Resident manager. WM. H. SAUNDERS CO., INC 1519 K St N.W. Dist 1015.

**$50.00** TO $55.00. NEWTON HALL, 1417 Newton St. N.W. 2 rooms, dining alcove, kitchen and bath; refrigeration included; elevator. Resident Manager. SHANNON & LUCHS CO. 1505 H St. N.W. Nat. 2345.

**$50.00** THE RIPLEY, 1424 R St. N.W. A real value. Just a short walk to downtown. General Electric refrigeration. 3 rooms, kitchen and bath. AMERICAN SECURITY & TRUST CO. 15th and Pa. Ave. N.W. Nat. 4815.

**$50.00** UP. DORSTAN HALL, 4800 Georgia Ave. 2 rooms, foyer, kitchen, large dinet, detached bath, cedar closet, incinerator and porch. Resident manager, Georgia 8355. REAL ESTATE MTGE. & GUAR. CORP. 1610 K St. N.W. NAtional 1403.

**$50.00** TO $55.00. NEWTON HALL, 1417 Newton St. N.W. 2 rooms, dining alcove, kitchen and bath; refrigeration included; elevator. Resident Manager. SHANNON & LUCHS CO. 1505 H St. N.W. Nat. 2345.

**$50.00** TO $75. THE RAVENEL, 1610 16th st. nw. Desirable downtown section. 24-hour switchboard and elevator service; 2 rooms, kitchenette, bath; $50 to $65; 3 rooms, dinette, foyer, kitchen, bath; $75; large closets, showers in all baths; free refrigeration. RESIDENT MGR.—AGENT. DEC 2780.

**$50.00** THE MARCHETA, 1121 New Hamp ave nw. Two large rooms, kitchenette, dining alcove and bath. Frigidaire on house current. Apply Resident Manager, West 0780, or call THE MUNSEY TRUST COMPANY.

**$50.00** TO $52.50. THE WILLSON, 1405 Harvard st. nw. 3 rooms, kitchen and bath. Refrigeration included. Manager on premises. SHANNON & LUCHS CO. 1505 H St. N.W. Nat. 2345.

**$50.00** CAVALIER HOTEL, 3500 14th St N.W. 3-room housekeeping apartments with full hotel service. COLUMBIA 3600.

**$50.00** 2110 19TH ST N.W. Rent reduced to $50 for 3 rooms, kitchen and bath. Electric refrigeration on house current. Manager on premises. LINKINS CO. 1733 De Sales St N.W. Dist. 3522.

**$50.00** TO $55.00. THE ASHLEY, 2038 18th st. nw., corner California st. Five rooms (2 bedrooms) and bath. Elevator service. SHANNON & LUCHS CO 1505 H St. N.W. Nat. 2345.

**$50.00** THE ISABELLA, 1483 NEWTON St. N.W. 3 rooms, kitchenette and bath, front. General Electric refrigerator. GEORGE F. HANE 1422 "F" St N.W. Nat'l 3964.

**$50.00** 1102 14TH ST. N.W. 3 rooms, kitchen, bath, reception hall; a. m. i.

**$52.50** 2504 10TH ST. N.E. 2 rooms, kitchen, dining alcove and bath and porch. Frigidaire on house current. Apts. lighted for inspection. Apply RESIDENT MANAGER.

**$52.50** 2605 ADAMS MILL RD. 2 rooms, kitchen and bath. Electric refrigeration. Just off 18th st. and Columbia rd. NATIONAL MORTGAGE & INV. CORP. 1004 Vermont Ave. Na. 5833.

**$52.50** NR. DUPONT CIRCLE 2 large rms., kit. and bath; open fireplace; walking distance. ST 9538

**$55.00** 3153 MT. PLEASANT ST N W Desirable 4-room, kitchenette, pantry and bath apartments. General Electric refrigerators. GEORGE F. HANE 1422 "F" St N.W. Nat'l 3964.

**$55.00** 707 20TH ST. N.W. Walking distance to Government Depts. 4 rooms and bath. Electric refrigeration. WM H. SAUNDERS CO., INC 1519 K St. N.W. Dist. 1015.

**$55.00** CAVALIER HOTEL, 3500 14th St. N.W. 3-room housekeeping apartments with full hotel service. COLUMBIA 3600.

**$55.00** THE FLAGLER, 736 22d st. nw Two rooms, kitchen and bath Frigidaire on house current. Apply Resident Manager West 0692, or call THE MUNSEY TRUST COMPANY.

**$55.00** THE HOME, 7th and Mass. Ave. N.W. Downtown location, opposite Carnegie Library. 4 rooms, kitchen and bath; Frigidaire. AMERICAN SECURITY & TRUST CO. Real Estate Department. 15th and Pa. Ave. N.W. Nat. 4815.

**$55.00** THE PARK LANE, Pa. Ave. at 21st St. A smart, downtown apartment. Two rooms, kitchen, dinette and bath. Frigidaire on house current. 24-hour elevator, switchboard and bellboy service. Resident manager.

**$57.50** THE BORDEAUX, 6921 Georgia Ave. Opposite Walter Reed Hospital; 3 rooms, kitchen, bath, refrigeration included. Res. Mgr. SHANNON & LUCHS CO. 1505 H St. N.W. Nat. 2345.

**$57.50** THE BORDEAUX, 6921 Georgia Ave. Opposite Walter Reed Hospital; 3 rooms, kitchen, bath, refrigeration included. Res Mgr SHANNON & LUCHS CO 1505 H St. N.W. Nat. 2345.

**$60.00** CAVALIER HOTEL, 3500 14th St N.W. 3-room housekeeping apartments with full hotel service. COLUMBIA 3600.

**$60.00** THE PARK LANE, Pa. Ave at 21st St. A smart, downtown apt. Living room, bedroom, dining room, kitchen and bath. Corner apt.; all outside rooms; Frigidaire on house current; 24-hour elevator, switchboard and bellboy service. Resident manager.

**$60.00** 410 CEDAR ST., Takoma Park, D. C., near Walter Reed Hospital. All outside rooms. 4 rooms, bath and porch; electric refrigeration on house current; resident manager. WM. H. SAUNDERS CO., INC. 1519 K St. N.W. Dist. 1015.

**$65.00** TO $100. THE BILTMORE, 1940 Biltmore St. 5 and 6 room apartments. High ceiling, spacious apts., lending themselves to things colonial. Large, connected living and dining rooms; huge fireplace, porch, free refrigeration. Grand location. Resident manager, Adams 9493. REAL ESTATE MTGE. & GUAR. CORP. 1610 K St. N.W. NAtional 1403.

## APARTMENTS—Unfurnished 52
(Continued.)

**$65.00** CAVALIER HOTEL, 3500 14th St. N.W. 3-room housekeeping apartments with porch and full hotel service. COLUMBIA 3600.

**$70.00** to $80. THE BRIARCLIFF, 1862 Mintwood pl. nw. — Within 2 blocks 18th st. and Columbia rd. nw.; 3 exposures; all outside rooms; convenient to stores, transportation; quiet, refined atmosphere; refrigeration on house meter; 3 rooms, kitchen, butler's pantry, reception hall and bath; modern porches. AMERICAN SECURITY & TRUST CO., Real Estate Department. 15th and Pa. Ave. NW. NA. 4815

**$72.50** THE WESTMORELAND, 2122 California St. N.W 3 rooms, kitchen and bath; rental cut to $72.50, including electricity; 24-hour switchboard and every service and convenience. Very reasonable, considering location and character of building. Roof garden. Resident manager. LINKINS CO 1733 De Sales St. N.W. Dist. 3522.

**$75.00** CAVALIER HOTEL, 3500 14th St N.W. 4-room housekeeping apartments with inclosed porch and full hotel service. COLUMBIA 3600.

**$87.50** 1336 MASS. AVE. N.W., THE CLIFTON. 7 rooms and bath Electric refrigeration. SHANNON & LUCHS CO. 1505 H St. N.W. Nat. 2345.

**$97.50** THE WESTMORELAND, 2122 California St. N.W. Five rooms, reception hall and bath with large porch at the reduced rental of $97.50 per month, including electricity. Please inspect before leasing; it will please you. Roof garden. Resident manager. LINKINS CO., 1733 De Sales St N.W. Dist. 3522.

**$102.50** THE WESTMORELAND, 2122 California St N.W. RENT REDUCED 6 rooms and bath, consisting of living room, dining room, library, 2 bedrooms, kitchen and pantry; large porch with wonderful view over city and Potomac Hills; Frigidaire and every service and convenience. Select tenancies, exceptional dining room service. Reduced to $102.50, including electric current. Roof garden. Resident manager. LINKINS CO 1733 De Sales St N.W. Dist. 3522.

**$135.00** PRESIDENTIAL, 1026 16th St. N.W Here is an ideal home on beautiful 16th street, smartly located to give you quick access to your office, a few minutes from everywhere, near shops and theaters. Exceptionally large bright rooms. Two exposures 5 rooms, kitchen, reception hall and two baths. Met. 2537. Resident Manager. THE MUNSEY TRUST CO. NATIONAL 8080.

### GET OUR COMPLETE LIST

| | |
|---|---|
| 411 2nd st. s.e.—6 r., b. | $55.00 |
| 308 East Cap. st.—5 r., b. | 52.50 |
| 121 B st. s.e.—4 r., b. | 45.50 |
| 142 Carroll st. s.e.—3 r., b. | 37.50 |
| 631 B st. n.e.—3 r., b. | 35.00 |
| 733 6th st. s.e.—3 r., b. | 33.75 |
| 618 A st. s.e.—3 r., b. | 35.00 |

### NOT HEATED

| | |
|---|---|
| 1682 Irving st. n.w.—5 r., b. | $40.00 |
| 221 11th st. s.e.—6 r., b. | 37.50 |
| 1239 E st. s.e.—5 r., b. | 32.50 |
| 313 11th st. s.e.—4 r., b. | 30.00 |
| 1351 E st. s.e.—4 r., b., h.-w. h. | 30.00 |
| 506 G st. s.e.—3 r., b. | 20.00 |

JOHN F. DONOHOE & SONS
314 Pennsylvania Ave. S.E.
GET OUR COMPLETE LIST

**$60.50** THE AL ROY, 1615 Kenyon St. N.W. 2 rooms, kitchen, dinette and bath. AMERICAN SECURITY & TRUST CO. 15th and Pa. Ave. N.W. Nat. 4815.

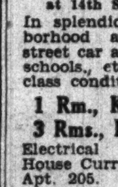

**900 19th St.**
Cor. 19th & Eye Streets N.W.
2 Elevators, Telephone Switchboard, Refrigeration Included, Resident Manager.
1 room, kitchenette and bath ...... $34 up
2 rooms, kitchen and bath ...... $57.50
SHANNON & LUCHS CO.
1505 H St. N.W. NAtional 2345

**THE COLORADO**
1352 Longfellow Street N.W. at 14th St. & Colorado Ave.
In splendid residential neighborhood and convenient to street car and bus lines, stores, schools, etc. Apts. in first-class condition.
1 Rm., Kit., Bath, $35.00
3 Rms., Kit., Bath, $52.50
Electrical Refrigeration on House Current. Resident Mgr., Apt. 205.
L. E. Breuninger & Sons, Inc.
211 Investment Bldg. National 2040

**The Elite**
Near 3rd St. and Mass Ave.
412 3rd St. N.E.
$25.50 to $35.00
Convenient to Capitol Hill activities, the Government Printing Office, City Postoffice and Union Station.
1 room and bath nonhousekeeping.
2 rooms, kitchen and bath.
*Inspection Invited*
L. T. Gravatte
729 15th st. Realtor. Nat. 0753.

COLORED—1325 S nw. 1 and 2 rm. kit. & b. apts.; elec.; h.-w. h.; $15-$16-$18-$20.

COLORED—In large priv. NW. home; 4 rms., bath; entirely modern; teacher, Govt. employe, business; refs. required. PO. 2137.

COLORED—1 or 2 rms. and bath; $35, $25.50. O st., near Logan Cir. AD. 6449.

COLORED—Capitol Mansions, 637 3d st. ne. 1 rm., kit., dining alcove bath; $32.50; 2 rms., kit., dinette, bath; $37 50

COLORED—1002 R. I. ave. nw., 2 large rooms, kitchen and bath; hot water, h.-w. ht.; rent reduced to $37.50.

COLORED, 2313 N st. nw.—Second floor 2-family apt., 5 rooms, bath, electricity, $36. Phone owner No. 10080.

COLORED
THE ROCHELLE, 1603 You St. N.W. 2 rooms, kitchen and bath, $40. A. M. COOPER, 820 11th st. nw. Na. 1332.

COLORED.
1336 Corcoran St. N.W.
4 rooms and bath, porch, open ...... $42.50
909 R St. N.W.
4 rooms and bath, first floor ...... $42.50
1545 Sixth St. N.W.
3 rooms and bath ...... $30.00
5 rooms and bath, first floor ...... $42.50
GEORGE F. HANE, 1422 F St. N.W. Natl. 3964.

COLORED.
1450 Pea St. N.W.—5 rooms and bath, electricity, Arcola hot-water heat. $42.50
1611 Church St. N.W.—4 rms. and bath, electricity, Arcola hot-water heat. $37.50
GEORGE F. HANE, 1422 F St. N.W. Natl. 3964.

FOR COLORED.
1832 14th st. nw. (2d floor), 4 rooms kitchen and bath; newly decorated. $52.50
2408 14th st. nw. (2d floor), 4 rooms, kitchen and bath ...... 42.50
2472 Ontario rd. nw. (3d floor), 2 rooms, kitchen and bath ...... 30.00
CHAS. D. SAGER. National 0036. 924 14th St. N.W.

**$40.00** FOR COLORED. TO $42.50. 1715 OREGON AVE. Most conveniently located within walking distance of downtown. 2 rooms, kitchen and bath, side apartment, $40.00. Front apartment, southern exposure, $42.50. All apartments in excellent condition. NATL. MORTGAGE & INV. CORP. 1004 Vermont Ave. Nat. 5833.

**$40.00** FOR COLORED. 1731 TEA ST. N.W. Price just reduced. 3 large rooms, kitchen and bath. Newly finished throughout. NATL. MORTGAGE & INV. CORP. 1004 Vermont Ave. NA. 5833.

## APARTMENTS—Unfurnished 52
(Continued.)

**THE ALLISON**
4425 14th St. N.W.
If you are looking for an apartment that is well located, in first-class condition, and priced right, see the ones we now have available in THE ALLISON.
2 rms., kitchen, bath ... $45 to $50
3 rms., kitchen, bath ......... $60
*Frigidaire on House Current*
Res. Mgr. Apt. 25
L. E. Breuninger & Sons, Inc.
211 Investment Bldg. Na. 2040

**The Plymouth**
2 Rooms, Kitchen and Bath $37.50 to $42.50
3 Rooms, Kitchen and Bath $52.50
4 Rooms, Kitchen and Bath $62.50
*Attractive, roomy kitchens and baths. A well maintained, clean, airy apartment.*
Resident Manager
1236 11th St. N.W.

**The Mintwood**
1843 MINTWOOD PL. N.W.
Attractive Lobby and Halls Apartments Newly Decorated
Near Rock Creek Park, stores, schools, theaters and car lines. Delightful location. Quiet and homelike.
1 room, reception hall and bath ...... $26 UP
2 rooms, reception hall, kitchen and bath ...... $39.50
3 rooms, reception hall, kitchen and bath. (Front Apartment, Southern Exposure) ...... $47.50 UP
4 rooms, reception hall, kitchen and bath. (Front Apartment, Southern Exposure) ...... $57.50 UP
WALTER A. BROWN
1400 H St. N.W. Nat. 1652.

1232 Sixteenth Street Northwest. 9 rooms, 2 baths. $90.00
414 Delafield Place Northwest. 6 rooms, bath. $50.75
224 11th Street Southeast. 6 rooms, bath. $35.75
COLORED
1250 Girard Street Northwest. 7 rooms, bath. $65.75
825 25th Street Northwest 6 rooms, water; in first-class condition. $27.75
AMERICAN SECURITY AND TRUST COMPANY
Real Estate Department
15th & Pa. Ave. N.W. NA. 4815

**3220 CONN.**
(Between Klingle Bridge and Macomb Street)
—is the center of the finer apartment house section on Conn. Ave., overlooking lovely Klingle Valley. Splendid service, moderate rentals, 24-hour elevator and switchboard service, free refrigeration, garage space.
2 Rooms, Foyer, Kitchen, Dinette, Tiled Bath, Built-in Tub, Shower, $55 up.
1 Rm., Kit., Dinet, Bath, $45
1 Room and Bath, $31.00. Furnished, $36.50.
Res. Mgr., CL. 0764.

**THE MINTWOOD**
1843 Mintwood Pl. N.W.
Attractive Lobby and Halls. Near 18th and Col. Rd., schools, stores, movies and car lines, delightful location, quiet and homelike. 1 room, rec. hall and bath, $26.00 up. 2 rooms, rec. hall, kit. and bath, $39.50. 3 rooms, rec. hall, kitchen and bath, front apt., southern exposure, $47.50 up. 4 rooms, rec. hall, kit. and bath, front apt., southern exposure, $57.50. Free refrigeration in housekeeping apartments.

**THE CLYDE**
1124 10th St. N.W.
Downtown apts., with free electricity, gas and refrigeration. 1 room, bath, kitchen, dinette, $37.50; 2 rooms, reception hall, kitchen and bath, $50.00. Resident manager. Apt. 102. Phone ME. 5123.

**THE SHAWMUT**
2200 19th St. N.W.
Corner of Kalorama road, just off Columbia road. 1 room and bath, $32.50 up. 3 rooms, kitchen and bath, $70.00 up.
While rentals have been reduced to meet present conditions, our usual high standard of service is being maintained. 24-hour elevator and switchboard service; electric refrigeration.

**501 12TH ST. N.E.**
2 rooms, kitchen and bath, $40.00 and $42.50.
3 rooms, kitchen, reception hall and bath, front apartment, $47.50. G. E. refrigeration.

**SEMINOLE**
1444 W St. N.W.
1 room, reception hall and bath, $22.50. Only 3 available. G. E. refrigeration furnished free in all housekeeping apts. Res. Mgr., 6, 1440 W st. nw.

**NATCHEZ**
1440 W. St. N.W.
3 rooms, kitchen and bath, $40 and $42.50. Res. Mgr., No. 6. Phone PO. 4903.

**1549 35TH ST. N.W.**
Georgetown.
2 rooms, kitchen and bath, $38.00. 3 rooms (2 bedrooms), kitchen and bath, $52.50. Electrolux refrigeration.

**SALUDA**
1101 Euclid St. N.W.
3 rooms, kitchen, bath and porch, $50. Frigidaire on house current.

**THE WENDALL**
1858 California St.
Large, roomy apartments; 4 rms., kit., rec. hall, bath, $57.50. Free elec. refrigeration. High elevation. Convenient to cars and bus line.

**THE VALOIS**
1330 Mass. Ave. N.W.
2 rooms and bath, $30.00; 2 rooms, kitchen and bath, $40.00; 3 rooms, kitchen and bath, $50.00; 4 rooms, kit. and bath, $60.00. This building is being entirely redecorated. General Electric refrigeration with all housekeeping apts.

WALTER A. BROWN
1400 H St. N.W. NAtional 1652

THE VAN CORTLANDT, 1417 Belmont st. nw. Three large outside rooms, bath and foyer, $45. Five large outside rooms, bath, foyer, pantry and porch, $57.50. Frigidaire on house current; elevator service. See resident manager or janitor.

## APARTMENTS—Unfurnished 52
(Continued.)

**PARK TOWER**
2440 16th Street
Opposite Meridian Hill Park
$62.50 to $125
3 rooms and bath to 6 rooms, 2 baths and porch. Refrigeration included. Switchboard. 3 elevators, garage, complete service. Manager on premises.
SHANNON & LUCHS CO.
NAtional 2345
1505 H ST.

**The Marne**
2400 13th St. N.W.
$42.50 to $72.50
2 and 3 rooms, kitchen and bath and 5 rooms, kitchen and bath, $42.50 to $72.50. Electric refrigeration.
Resident Manager.
H. L. RUST CO.
1001 15th St. N.W.
Nat'l 8100

**Francis Scott Key**
20th and F Sts. N.W.
Within walking distance to the Government departments, theaters and shopping district. Several apartments available in this attractive building.
1 ROOM, KITCHEN AND BATH with Murphy bed. $40 UP
*24-Hour Elevator and Switchboard Service.*
Electric Refrigeration
*Gas and Electricity Included in Rent.*
Manager on Premises
Linkins Co.
1733 De Sales St. Dist. 3522.

**2500 K St. N.W.**
Southwest Corner of 25th St.
Near Washington Circle
A modern apartment building located within walking distance to the downtown business section.
Apartments of 2 rooms, kitchen and bath
$34.50 to $40.00
*In excellent condition*
*Electrical refrigeration*
*Resident manager—West 0178*
Thomas J. Fisher & Co. Incorporated.
738 15th St. N.W. District 6830

**Rocksboro**
1717 R St. N. W.
Desirably situated on quiet street convenient to downtown. Electric refrigeration on house current. Elevator.
1 room & bath ...... $26.50
1 room, kit. & bath. $31.50 to $39.50
2 rooms, kit., rec. hall and bath ...... $45 to $50
*Resident Manager*
H. L. Rust Co.
1001 15th St. N.W. NA. 8100

**4707 Conn. Ave**
*Exclusive* — *Distinctive Apts*
Featuring
Complete Suites of 1 Room, Kitchen and Bath to 4 Rooms, Kitchen and Bath
Furnished or Unfurnished
HOTEL SERVICE
Including Linen, Dishes and Silver
OPTIONAL
In this fashionable new building with exceptionally large, light rooms, exacting people will find the type of apartment they desire at less than they expect to pay. 24-hour elevator and switchboard service—beautiful lobby, carpeted corridors and garage; electricity and refrigeration on house current.
Apply
The Resident Manager
EMerson 6800
*Emerson 6800*

**RANDALL Mansions**
1900 Lamont Street, N.W.
At the west end of Lamont St.
Modern Apartments
Fireproof Building—Elevators
Adjacent to the Park
2 rooms, kitchen and bath, $52.00 and $53.50
1 room, kitchen and bath, $42.50
Electric Refrigeration
One of the choice locations of the city. Light outside apartments. Unusually large rooms. Beautifully reconditioned throughout.
Apply
Resident Manager

## APARTMENTS—Unfurnished 52
(Continued.)

**THE MADRID**
18th St. and Kalorama Rd.
*ALL Outside Apartments, Beautifully Reconditioned*
4 rooms, kitchen and bath .. $52.50
5 rooms, kitchen and bath .. $60.00
Electric Refrigeration
*Your inspection will convince you beyond a doubt that there is no better apartment value offered today.*
Apply
RESIDENT MANAGER

**The Hillside**
2 Rooms, Grill, Bath
$35.00
2 Rooms, Din., Kit., Bath
$45.00
Bright, airy rooms. Attractive kitchens, tiled bath. Refrigeration. 24-hour elevator service.
Resident Manager.
1415 Chapin St. N.W.

**2151 California St. N.W.**
(One Block West of Conn. Ave.)
Newly Redecorated
Housekeeping Apartment
Large foyer with fireplace, large living room, two bedrooms, four large closets. Convenient to schools, stores, street car and bus lines. Free gas, electricity and refrigeration.
$70.00
Non-Housekeeping Apartment
Large room with two exposures, bath with shower. Free electricity.
$30.00
See Resident Manager or
WM. H. SAUNDERS CO., Inc.
1519 K St. N.W. Dl. 1015

**The Riverside**
2145 C St. N.W.
$37.50 *up*
Downtown, yet out of the "heavy traffic" district. Convenient to all Government departments. Unobstructed view to beautiful Lincoln Memorial, Potomac River, Boulevard and park system. Electrolux refrigeration. Switchboard. 24-hour elevator service.
1 Room, Kitchen and Bath to 3 Rooms, Kitchen and Bath. Furnished if desired at a slight additional cost.
*Manager on Premises*
AMERICAN SECURITY AND TRUST COMPANY
Real Estate Dept. NA. 4815.

**THE HOLMES**
3020 Dent Place
GEORGETOWN
4 Rooms—kitchen and bath very desirable apartment $40.50
Ownership Management
C. A. SNOW COMPANY
710 EIGHTH STREET • N.W.
710 8th St. N. W. Nat. 1921

**TILDEN HALL**
Corner Connecticut Ave. and Tilden St. N.W.
One room, kitchen and bath, to three rooms, kitchen and bath, $40 to $65 per month. P. B. X. telephone, refrigeration on house current.
*Complete Playground for Children*
Resident Manager
H. L. RUST CO.
1001 15th St. N.W.
NA. 8100

**YOU—**
—will enjoy the homelike comforts and convenience of this splendid 8-story building. Quiet location. Close to car and bus. Ten minutes downtown. 24-hour switchboard and elevator service. Frigidaire on house meter.
2 and 3 rooms, foyer, kitchen, tiled bath, $50 to $75
1 rm., kit. and b., $40.00 up
Furnished complete with linens, silver, dishes; at very reasonable rates
HAMPTON COURTS
2013 New Hampshire Ave. N.W.
Just Off 16th Street
Resident Manager. POtomac 4280.

**Recommended APARTMENTS**
Save your time, energy and money in finding another apartment. Let us send you this printed list of vacancies—1 room and bath to 6 rooms and 2 baths—in all desirable sections of the city—rentals begin at $25.00.
*Phone or Write for Copy Now*
SHANNON & LUCHS CO.
1505 H St. N.W. NAtional 2345

## APARTMENTS—Unfurnished 52
(Continued.)

3010 WISCONSIN AVE.
Overlooking National Cathedral. Detached modern building. ELEVATOR. FRIGIDAIRE ON HOUSE CURRENT. NEW, LARGE CABINETS. 2 large rooms, kitchen, bath; large closets, furnished dinette, $50.00. Apartments in excellent condition. Open and lighted evenings. Resident manager, Apt. 102.

SHELTON—3320 W PL. N.W.
Off Wis. Ave., below Mt. Alto Hosp. Electric Refrigeration.
2 rooms, kitchen and bath ...... $37.50

1245 NEAL ST. N.E.
(Near 13th and Fla. Ave. N.E.)
FRIGIDAIRE.
2 rooms, kitchen and bath ...... $42.50

THE SIBLEY, 15 M ST. N.W.
Free Frigidaire.
2 rooms, kitchen and bath ...... $39.50
Resident Manager, Apt. 5.

ST. DENNIS—1636 KENYON ST. N.W.
FRIGIDAIRE ON HOUSE CURRENT.
1 rm., kit., b., Murphy bed ...... $33.50
2 rms., kit., b., porch ...... $45.25
3 rms., kit., dinette, b., porch ...... $57.00
Resident Manager, Apt. 8.

228 10TH ST. N.E.
2 rooms, kitchen and bath ...... $37.50
Resident Manager, Apt. 1.

BEATRICE—142 CARROLL ST. S.E.
2 rooms, Frigidaire, kit., bath $37.50

1204 TALBERT ST. S.E.
Corner Nichols Ave., Anacostia. Frigidaire on House Current.
1 room, kitchen and bath ...... $29.50
2 rooms, kitchen and bath ...... $38.50
See Resident Manager, Apt. No. 21.

FLATS—315 KENTUCKY AVE. S.E.
Apt. 4, 4 rooms, bath, porch ... $32.50
Key at Apt. 2.

FLATS 1314 ORREN ST. N.E.
3 rms., b., dinette, porch ...... $35.00
Gas-fired h.-w. h., modern building.

J. C. WEEDON CO.
1727 K St. N.W., MEtropolitan 3011.

$38.50—1314 21st st. nw.; 4 large rms., kit., bath, porch, a. m. i.; rent reduced. Apply 7350 Georgia ave. nw.

**1401-05 Girard St. N.W.**
5 rms., kitchen and bath, $63.50 to $68.00; newly redecorated.

**4403 14th St. N.W.**
2 and 3 rms., kit. and bath, $40.00 up; some with porch; refrigeration; manager

**3432 CONN. AVE. N.W.**
3 rms., kit. and bath; elec. refrigeration; $55.00 per month.

**1800 K St. N.W.**
Low rentals; 1, 2 and 3 rms., kitchen and bath with foyer, $35.00 up; ref. on house current; switchboard and elevator service; manager.

**1616 16th ST. N.W.**
2 and 3 rms., kit., dinette, tile bath with shower; oak fls.; all rms. have outside exposure; rental $55.00, $65.00 per month; switchboard service, elevator; resident manager; ref. on house current.

**1310 NEW HAMPSHIRE AVE.**
Near Dupont Circle; beautiful apts., containing 5 spacious rms., 2 baths, shower and sun parlor; rent only $75.00 per month.

**1830 R ST. N.W.**
2 rms., kitchen and bath, $55.00; elevator service; refrigeration; resident manager

**1754 Lanier Place N.W.**
3 rms., kit. and bath with porch; elec. ref. on house current; $52.50.

**236 MASS. AVE. N.E.**
Elec. ref. house current; mgr.; 1 rm., kit. and bath, $35.00 to $42.50; also bachelor apt., $27.50.

**904 SHEPHERD ST. N.W.**
2 and 3 rms., kitchen and bath and shower, $40.00 to $50.00.

**1314 14th ST. N.W.**
Downtown, 3 rms., kit. and bath, $30.50. Also fur. apt. available.

**330 RHODE ISLAND AVE. N.E.**
Adjusted rentals, 2 rms., kit. and bath to 3 rms., kit. and bath (2 bed rooms); best exposures; $40.00 and up per month; elec. refrigeration on house current. Resident manager.

**1208 Evarts St. N.E.**
Just north of R. I. ave.; reduced rentals; 1, 2 and 3 rms., kit. and bath, $25.00 to $42.50; elec. ref. and res. manager.

**221 F ST. N.W.**
2 rms., kit. and bath; rental, $37.50; also 1 room and bath, $25.00; elec. ref. on house current; manager.

**809 KENNEDY ST. N.W.**
1 and 2 rms., kit. and bath, convenient location, $37.50 to $52.50 per month.

**1929 1st ST. N.W.**
Attractive 2-rm., kit. and bath apts. $37.50 per month.

**320 B ST. N.E.**
Convenient to Capitol and Library; 3 and 4 rms., kit. and bath; elec. ref.; $40.00 and $57.50.

**1109 14th ST. N.W.**
2 rms., kit. and bath, $40.00.

**1133 14th ST. N.W.**
2 rms., kit. and bath, $40.00.

**1354 GIRARD ST. N.W.**
2nd floor, 6 rms. and bath, $40.00

**300 F St. N.W.**
2 rms., kit. and bath with shower; elec. ref.; $40.00 per month.

**1905 PENNA. AVE. N.W.**
2 rooms, kit. and bath, $35.00.

**3022 PORTER ST. N.W.**
2 rooms, kit. and bath, $45.00.

**1210-1218 PERRY ST. N.E.**
4 and 5 rms., kit. and bath, $57.50 and $59.50. Frigidaire on house current; resident manager.

BOSS & PHELPS
1417 K Street NA. 9300

## APARTMENTS—Unfurnished 52
(Continued.)

**2001 Sixteenth St.**
This is one of Washington's finest apartment houses—in an exceptionally desirable and convenient location. Its triangular shape affords abundant air and sunlight and its carefully planned rooms offer a gracious background for any motif of decoration.
Now Available — Two rooms, kitchen and bath, $55.50; three rooms, kitchen and bath, $75 and $78.50. Electric refrigeration.

WHY HUNT?
APARTMENT RENTAL BUREAU
Has apts. every location, size and price. Free Car Service
918 18TH ST NW. NA. 0470.

*"Live on Top of the City"*

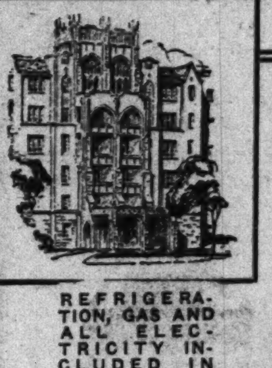

REFRIGERATION, GAS AND ALL ELECTRICITY INCLUDED IN RENT.
CAFE, DRUG STORE AND GARAGE IN BUILDING.
HOTEL ROOMS AND FURNISHED APARTMENTS.

*Modern apartments at reasonable rates . . .*
Now available: Spacious, very desirable apartments consisting of a living room (20 feet long), 2 large bed rooms, dining alcove, kitchenette, reception hall, porch and bath with built-in shower... facing Massachusetts Avenue... as low as $85.00. Others from $62.50 up.
*Resident Manager, Cleveland 6400*
Randall H. Hagner & Co.
1321 Conn. Ave. N.W., DE. 3600

***Alban Towers***
3700 MASSACHUSETTS AVE.

**UNDER MANAGEMENT OF THE WASHINGTON LOAN & TRUST CO.**

**HAMMOND COURT**
30th and Que Sts. N.W.
5 rooms, kitchen and bath. Elec. refrigeration on house current. $77.50

**STERLING**
1915 Calvert St. N.W.
5 rooms, kitchen and bath. Elec. refrigeration. $72.50 and $77.50

**MANOR HOUSE**
1324 Monroe St. N.W.
4 and 6 rooms, kitchen and bath. Elec. refrig. $62.50 and $67.50

**THE REGINA**
1214 Eye St. N.W.
5 rooms, kitchen and bath. $55.00 to $62.50

**SARANAC**
1209 North Capitol St.
5 and 6 rooms, kitchen and bath. $55.00 to $62.50

**THE LINVILLE**
116 6th St. N.E.
3 rooms, kitchen and bath. One apt. with porch. Elec. refrigeration. $52.50 and $55.00

**THE ELDON**
933 L St. N.W.
1 room, kitchen and bath, $37.50. 2 rooms, kitchen and bath. Elec. refrigeration on house current. Resident manager. $37.50 to $55.00

**1820 MASS. AVE. N.W.**
Near Dupont Circle
1 room and bath. 2 rooms, kitchen and bath. Elec. refrig. on house current. Resident Manager. $32.50 $52.50 to $57.50

**1819 QUE ST. N.W.**
5 rooms and bath. Electric refrigeration. $47.25

**MONTGOMERY**
1151 North Capitol St.
3 and 4 rooms, kitchen and bath. Elec. Refrig. $44.00 and $46.50

**1440 Rhode Is. Ave. N.W.**
2 and 3 rooms, kitchen and bath. $40.00 and $42.50

**1661 PARK ROAD N.W.**
2 and 3 rooms, kitchen and bath. Elec. refrig. on house current. Resident Manager. $42.50 to $60.00

**1009 11TH ST. N.W.**
1 room, dinette-kitchen, bath and Murphy bed. Elec. refrigeration on house current. Resident Manager. $45.00

**WOODWORTH**
1206 10th St. N.W.
2 rooms, kitchen and bath. Electrical refrigeration. Resident Manager. $40.00 to $47.50

**THE CLAIBORNE**
6th and H Sts. N.W.
3, 4 and 5 rooms, kitchen and bath. Electrical refrigeration. $40.50 to $57.50

**THE HELON**
425 D St. S.E.
2 rooms, kitchen and bath. Electrical refrigeration. $37.50

**SEVILLE**
2129 18th St. N.W.
4 and 5 rooms, kitchen and bath. Electrical refrigeration on house current. Resident Manager. $47.50 to $55.00

**THE HUNTINGTON**
2715 14th St. N.W.
3, 4 and 5 rooms and bath. $37.50 to $60.00

THE WASHINGTON LOAN & TRUST CO.
*Rental Agent.*
9th and F Sts. N.W. NAtional 3440

# *Representative Firms Present Select Apartment Offers*

APARTMENTS—Unfurnished 52
(Continued.)

**The MONTANA**

*Half a block from Conn. Ave. Adjacent to the Mayflower Hotel*

2 rooms and bath, nonhousekeeping ..................$37.50

*Electrical Refrigeration, 24-Hour Elevator and Switchboard Service.*

**1726 M ST. N.W**

*Phone District 8781*

---

*The*
**SUSQUEHANNA**
**1430 W ST. N.W.**

4 rooms, kitchen and bath; modern building, under owner management, adjacent to Meridian Park, close to schools, churches and shops, between car and bus lines **$39.50**

C. A. SNOW COMPANY
710 EIGHTH STREET N.W.

710 8th St. N.W. NA. 1921

---

## The Dupont Circle

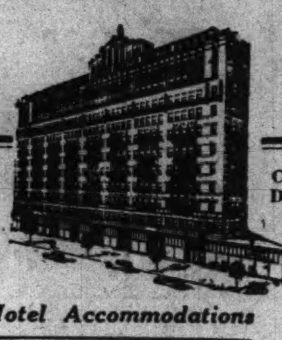

Conn. Ave. at Dupont Circle
De. 6201. Stacy H. Bryant, Mgr.

Look for
The Lighthouse Flash
(One) (Two) (Two)
The Du-pont Cir-cle

**When Rearranging Your Budget—**

*You are invited to inspect accommodations offered at prices which can not be duplicated even on today's replacement costs*

**CONSIDER:**

FIRST—One Room and Bath .......... $32.50 up
Two rooms, service pantry and bath..... $47.50 up
Living room, two bedrooms, each with bath, and service pantry also available.
SECOND—Your Address. Convenience of Location.
THIRD—Facilities Offered.

*Hotel Accommodations*

Free electric current.
No service charge for telephone.
Running ice water in each bathroom.
Full-tiled bathroom (with tub and shower).
Room service from restaurant.
Cool, delightful roof lounge.
Sun-lighted rooms and corridors throughout with exposures such that rooms are delightfully cool.
Maid service hourly or monthly—low rates.
Wood-burning fireplaces in many suites.
Roller screens.

**H. L. RUST COMPANY**
AGENTS
1001 15th Street NA. 8100

---

# CAVALIER HOTEL

**3500 14th Street N.W.**

*Joseph L. Tall, Manager*

Furnished and Unfurnished 2 and 3 Room Apartments
Full Hotel Service

Completely Furnished Apartments for the Price of a Single Hotel Room by the Day, Week or Month

*Unfurnished Apartments Reasonable*

All Outside Rooms—Cross Circulation of Air

**RATES**

| | DAILY | WEEKLY | MONTHLY Furnished. | MONTHLY Unfurnished. |
|---|---|---|---|---|
| Single | $2.50—$3.00 | $18.00 | $65.00 | $50.00 |
| Double | $4.00—$5.00—$6.00 | $25.00 | $125.00 | $100.00 |

**LIVING ROOM** — Size approximately 13 x 17 feet, some opening on large porches. Plenty shelves in convenient-size closets, entrance foyers. Some equipped with Murphy in-a-door double beds. French doors, table and floor lamps. Radio connection, cheerful and sunny.

**BED ROOM** — Completely furnished; approximate size 12 foot square, extra large closets. Twin beds or double beds. Full-length mirrors.

**DINETTE and KITCHEN** — Dinette approximately 9 foot square. Kitchen approximately 8 foot square, china closets, cupboards, kitchen cabinets, large-size Frigidaire on house current, good gas ranges, cross circulation of air, incinerator service (no noise, no odors). Gas and electric, linens, china, silver, kitchen equipment.

**BATH** — Built-in tub and shower, tile bath, cabinet and mirror.

**FEATURES** — Pleasing layouts, attractive lobby, lounge, 24-hour full hotel service, maid service optional, courteous, alert staff under experienced management, facilities for doing own washing, electric washing machine.

**CONVENIENCES** — Popular-priced dining room (daily, weekly, monthly), drug store, beauty parlor, delicatessen, valet, barber shop, garage service, Doctors, Dentist.

**Hotel Service at Apartment House Rates**

---

**THE LEGATION**
Northwest Corner of Connecticut Ave and Legation St.
A Modern Apartment Building Located in Suburban Chevy Chase. Apts of 2 and 4 rooms, kitchen and bath; porches, separate showers, free electric refrigeration and laundry facilities; garage. Resident manager. Emerson 5955.

**CHATEAU THIERRY**
1920 S St. at 20th N.W.
Apts. of 1 room, kitchen and bath, $37.50; 2 rooms, kitchen and bath, $49, $52.50 and $55. Porches, electric refrigeration, elevator service. Resident manager.

**THE GUTHRIDGE**
2115 F St. N.W.
Apts of 2 rooms, kitchen and bath, $48.50 to $55.00. Electric refrigeration free; switchboard and elevator service. Resident manager.

**WISTERIA MANSIONS**
1101 L St. N.W. at Mass Ave.
Convenient Downtown Location.
1 and 2 rooms, kitchen and bath, $40 to $70. Switchboard and elevator service. Electric refrigeration. Resident manager.

**1433-1443 Spring Road N.W.**
Apts. of 1 and 2 rooms, dinette, kitchen and bath; electric refrigeration; $37.50 and $52.50. Resident manager.

**THE SAVOY**
2804 14th St. Near Girard St.
Apts. of 4 rooms, kitchen and bath, $55 and $60. Elevator, electric refrigeration, garage in rear. Resident manager.

**THE MOZART**
1630 Fuller St. at Mozart Place.
Apts. of 2 and 3 rooms, kitchen and bath, $50 to $65; elevator, electric refrigeration; 2 and 3 exposures; built-in showers.

**THE LOUISIANA**
2123 18th St. N.W.
Near Wyoming Ave.
Apts of 6 rooms and bath, $50.00 to $52.50. Janitor on premises.

**219 H STREET N.W.**
Between 2d and 3d Sts.
Apts of 1 room, kitchen and bath, $25.00. Resident manager, Apt. 203.

**917 NEW YORK AVE.**
Apts. of 3 rooms, kitchen and bath, $35.00.

**1618 P STREET N.W.**
New Apartment Building.
Apts. of 1 room, dining alcove, kitchen and bath, with porch. Murphy beds. Electric refrigeration—all electric current furnished free.

**2807 Connecticut Avenue**
Between Woodley Rd. and Cathedral Ave.
Apts. of 1 and 2 rooms, kitchen and bath, large reception halls, $42.50 to $60; electric refrigeration. Resident manager.

**THE JOHN MARSHALL**
1910 K St. N.W.
Modern downtown apartment building. Apts of 3 rooms, kitchen and bath, $65. Electric refrigeration without charge, secretarial service, 2 elevators. Resident manager. Me. 2559.

**1020 Monroe Street N.W.**
Apts. of 2 and 3 rooms, kitchen and bath, $42.50 to $55. Electric refrigeration. Resident manager.

**1909 Nineteenth St. N.W.**
At Florida Ave. N. W.
Apts of 2, 3 and 4 rooms, kitchen and bath, $37.50 to $67.50. Elevator service, electric refrigeration on house current. Resident manager

**2536 Fourteenth St. N.W.**
Apts. of 4 and 5 rooms, kitchen and bath, front and rear porches, electric refrigeration. $52.50 to $55.

**THE PERSHING**
3701 16th St. N.W., at Spring Rd.
Modern apartment building containing suites of 1, 2 and 3 rooms, kitchen and bath, $40 to $70. Switchboard with secretarial service and elevator service; electric refrigeration. Resident manager.

**NORTH HIGHVIEW APTS**
2515 13th St. Near Clifton.
Apts. of 1, 2 and 3 rooms, kitchen and bath, $34.50 to $62.50; porches, electric refrigeration, elevator service. Resident manager.

**1117 Vermont Avenue**
Convenient downtown location. Apts. of 1 room, kitchen and bath, $30, $35 and $37.50.

**THE EXECUTIVE**
3401 16th St.
Apts of 4 rooms, kitchen and bath, $65.00 to $67.50. Electric refrigeration. Resident manager.

**914 22nd ST. N.W.**
Apts of 3 rooms, kitchen and bath, $40.00 and $42.50. Janitor on premises.

**THE EMBASSY**
N.W. Corner Harvard St. at Mt. Pleasant.
Apts of 3 and 4 rooms, kitchen and bath, dining alcove, $75.00 up. Refrigeration furnished without charge. Secretarial switchboard. 24-hour elevator service. Resident manager, Ad. 9400.

738 15th St. **THOS. J. FISHER & Co.** INCORPORATED District 6830

---

**FRONTENAC**
4550 Conn. Ave.
New building—secretarial switchboard, elevators; screened porches and dinettes with each apt.; Frigidaire on house current. 1 room, kitchen, bath and dinette, $48.50 up; 2 rooms, kitchen and bath, $70 up; 3 rooms, kitchen and bath, $85. Resident Manager. **$48.50 up**

**THE MISSISSIPPI**
1436 W Street.
3 rooms, kitchen and bath, 4 rooms, kitchen and bath, $55 **$40.00 up**

**THE MONTEREY**
Conn. Ave. & Porter St.
1 room, kitchen and bath, $35. 2 rooms, kitchen and bath, $45; 3 rooms, kitchen, bath, large porch, $60 up. Frigidaire on house current. Res. mgr. Elevator. **$35.00 up**

**THE PARKADE**
1457 Park Rd. N.W.
1 room, kitchen and bath, $35 and $37.50. 3 rooms, kitchen and bath, $67. Frigidaire on house current. Elevator. Resident Manager. **$35.00 up**

**THE BARCLAY**
2100 Eye Street N.W.
1 room, kitchen and bath, $40.00 up; 2 rooms, kitchen and bath, $55.00 Frigidaire on house current. Elevator. Resident manager. **$40.00 up**

**CAVANAUGH COURT**
1526 17th St. N.W.
1 room, kitchen and bath, $32.50. 2 rms., kitchen and bath, $45.00. **$32.50 up**

**2535 13TH ST. N.W.**
2 rooms, kitchen and bath, $42.50; 3 rooms, kitchen and bath, $47.50 up; Frigidaire on house current. Resident Manager. **$42.50 up**

**1321 FAIRMONT ST.**
1 room, kitchen, dinette and bath, $32.50 up; 2 rooms, kitchen and bath, $45. Electric Refrigeration. Resident Manager. **$32.50 up**

**1320 FAIRMONT ST. N.W.**
1 room, kitchen and bath, $33.50. 1 room, kitchen and bath, electric refrigeration. Resident manager. **$33.50 up**

**1014 14TH ST. N.W.**
3 rooms, kitchen and bath. **$50.00**

**1138 CONN. AVE.**
3 rooms, kitchen and bath. **$47.50**

**1914 PA. AVE. N.W.**
Second floor apartment of 7 rooms, kitchen and bath. **$65.00**

**115 NEW YORK AVE. N.W.**
4 rooms, kitchen and bath. **$45.00**

**1745 K STREET N.W.**
1 room, bath, dressing room, Murphy bed, $40.00. 1 room, kitchen, bath and Murphy bed, $40.00. **$40.00**

**THE FARADAY**
1460 Irving St. N.W.
1 room, kitchen, bath, Murphy bed, Frigidaire on house current. Elevator. **$37.50**

**PELHAM COURTS**
2115 P Street N.W.
1 room, kitchen and bath, $40; 2 rooms, kitchen, bath and balcony, $40 up. **$40.00 up**

**1830 CALIF. ST. N.W.**
2 rooms, kitchen, bath and porch, $40.00 Electric refrigeration. Resident Manager. **$40.00 up**

**THE PREMIER**
718 18th St. N.W.
2 rooms, kitchen bath, $52.50. Electric refrigeration. Resident Manager. Elevator. **$52.50 up**

**THE OTTAWA**
3504 13th St. N.W.
7 rooms, bath and porch. Electric refrigeration. **$80.00**

**1220 N ST. N.W.**
1 room, kitchen and bath. Electrolux. Resident Manager. **$32.50 up**

**THE NETHERLANDS**
1860 Columbia Rd.
5 rooms and bath. $70. Electric refrigeration. Elevator. Switchboard. **$70.00 up**

**1619 30TH ST. N.W.**
2 rooms, kitchen and bath, $37.50. 3 rms., kitchen and bath, $47.50 up. Electric refrigeration. **$37.50 up**

**SOUTH CATHEDRAL MANSIONS**
2900 Conn. Ave.
Spacious rooms, large closets. Frigidaire; 24-hour elevator and switchboard service; 2 and 3 rooms, kitchen and bath and 4 rooms, kitchen and 2 baths. **$40.25 up**

**MARYLAND COURTS**
9th & Md. Ave. N.E.
Frigidaire on house current. Elevator. Switchboard. 1 room and bath, $29.50; 1 room, kitchen and bath, $34.00; 2 rooms, kitchen and bath, $42.50 up; 3 rooms, kitchen and bath, $60 up. **$29.50 to $62.50**

**THE LINDBERGH**
200 Mass. Ave. N.W.
Modern Apartments, convenient to Government buildings. 1 room, kitchen, bath, dining alcove and reception hall; $39.50 up. 2 rooms, kitchen and bath, $50 up. 24-hour elevator and switchboard service. **$39.50 up**

**2131 O ST. N.W.**
1 room, kitchen, and bath, $30.00. 2 rooms, kitchen and bath, $40.00. 3 rms., kitchen and bath, $45.00. Electrolux refrigeration. Resident Manager. **$40.00 up**

**2827 15th ST. N.W.**
5 rooms, kitchen and bath. Electric refrigeration. **$75.00**

**THE PARKRIDGE**
1673 Park Road N.W.
Automatic elevator. Frigidaire on house current. 1 room, kitchen and bath, $35.00 up. 2 rooms, kitchen and bath, $50.00 and $52.50. **$35.00 up**

**1841 COLUMBIA ROAD**
New Building.
2 rooms, kit., bath, $57.50; with porch, $60. 3 rooms, sun parlor, kitchen and bath, $70; living room, 2 bedrooms, dinette, 2 baths, porches, $80. Secretarial switchboard, 24-hour elevator service. Frigidaire on house current. Resident manager. **$57.50 up**

**1801 COLUMBIA ROAD**
3 rooms, kitchen and bath; electric refrigeration. $55 **$55.00**

**1471 IRVING ST. N.W.**
3 rooms, kitchen and bath, $47.50. Electric refrigeration. Resident manager. **$47.50 up**

**THE STRATFORD**
2010 Kalorama Rd. N.W.
3 and 4-room-and-bath apts from $49.50 and $55.00 Elevator. Electric Refrigeration. Resident Manager. **$49.50 up**

**2926 PORTER ST. N.W.**
Ideal for children. Fenced yard. 2 rooms, kitchen and bath, $45. 3 rooms, kitchen, bath and large screened porch, $62.50. Electric refrigeration. Res. Mgr. **$45.00 up**

**1321 EUCLID ST. N.W.**
3 rooms, kit. and bath, $47.50. Electrolux refrigeration. **$47.50**

**THE CLEVELAND PARK**
3616 Conn. Ave.
1 room, kitchen and bath, $35.00. 2 rooms, kit. and bath, $45 up. Frigidaire on house current. Resident manager **$35.00 up**

**THE WIMBLEDON**
21 6th St. N.E.
Electric refrigeration; 4 rooms, kitchen and bath, $50 up **$50.00 up**

**THE KNOWLTON**
2227 20th St. NW.
2 rooms, kitchen, bath and porch, $50 up; 3 rooms, kitchen and bath, $65 up. Frigidaire. Switchboard. Elevator. Resident Manager. **$50.00 up**

**6645 GEORGIA AVE.**
Close to Walter Reed Hospl.
1 room, kitchen and bath, $37.50. 2 rms., kitchen and bath, $45 up. Frigidaire on house current. **$37.50 up**

**616 12TH ST. N.W.**
4 rooms, kitchen and bath, $52.50. **$52.50**

**115 NEW YORK AVE. N.W.**
4 rooms, kitchen and bath, $45. **$45.00**

**1745 K ST. N.W.**
1 room, bath, dressing room, Murphy bed, $40. 1 room, kitchen, bath and Murphy bed, $40. **$40.00**

**HAMPSHIRE GARDENS**
4912 New Hampshire Ave.
3 rooms, kitchen and bath. Frigidaire on house current. **$60.00**

**1638 17th ST. N.W.**
2 rooms, kitchen and bath. **$35.00**

**5509 9th ST. N.W.**
2 rooms, kitchen and bath, dinette. Frigidaire on house current. Resident Manager. **$50.00**

**H. G. Smithy Co.**
1418 Eye St. N. W. NA. 5904

---

# Save Time and Worry!

***These Weaver-Managed Buildings Make Apartment Hunting Easy***

**POTOMAC PARK**
21st and C Sts. N.W.
Overlooking Lincoln Memorial and New Bridge
A downtown building that combines quiet and convenience with its picturesque setting. 24-hour elevator and switchboard service. Electric refrigeration. Also furnished apartments.
1 room and bath ........$35.00
1 room, kitchen, bath, murphy bed ..................$45.00
2 rooms, kitchen and bath, $52.50
3 rooms, kitchen and 3 baths ..................$175.00
Resident Manager, NA. 9102

**THE CONARD**
1228 Eye St. N.W.
Modern 11-Story Downtown Apartment Overlooking Beautiful Franklin Park
A most convenient location, within a few steps of stores, shops, theaters and Government departments. Automatic refrigeration. 24-hour elevator and switchboard service.
1 room, kitchen and bath..$32.50
2 rooms, kitchen and bath.$55.00
Resident Manager, NA. 9070

**2601 CALVERT STREET**
This attractive Colonial building, in one of the most desirable residence spots in Washington, overlooking Rock Creek Valley, provides thoroughly modern housekeeping apartments.
1 room, kit. and bath......$42.50
2 rooms, kit. and bath....$60.00

**1412 15TH ST. N.W.**
• Bachelor apartment, two rooms and bath, $27.50.

**2400 SIXTEENTH STREET**
—where you have all a smart town house can offer...except investment and maintenance. An apartment here is truly a home, not just a place to live, but a mode of living that has established "2400" as the residence of the most discriminating.
1 room and bath..........$50.00
2 rooms and bath..........$80.00
3 rooms and bath..........$125.00
5 rooms, kitchen, bath and porch ..................$250.00

**ALTO TOWERS**
Wisconsin Ave. at Woodley Rd.
Apartments in this new building, on the highest spot in Washington, are the last word, with parquetry floors, radio outlets, Kelvinator refrigeration, elevator service.
1 room, kit., dinette & bath.$40.00
2 rooms, kit., bath, dinette and porch ..............$55.00
3 rooms, kit., bath, dinette and porch ..............$67.50

**THE HARTFORD**
1315 Clifton St. N.W.
• Spacious, airy apartment. Refrigeration on house current.
3 rooms, kit. and bath.....$50.00
4 rooms, kit. and bath.....$70.00

**1372 RANDOLPH ST.**
• Two rooms, kitchen and bath, $45, including electric refrigeration.

**2812 CONN. AVE.**
• Four rooms, kitchen, bath and porch, $72.50.
Electric refrigeration.

**SEDGWICK GARDENS**
Connecticut Avenue at Sedgwick Street
—on fashionable Connecticut avenue, near Rock Creek and 15 minutes from downtown, is one of Washington's outstanding apartment homes... outstanding in its modern beauty, unusual facilities for living, recreation and entertaining... its solid comfort.
1 room, kit., dinette, bath and porch ..............$52.50
2 rooms, kit., bath & porch.$65.00

**CHANCELLOR**
214 Massachusetts Ave. N.E.
These convenient apartments are completely modern with electric refrigeration, 24-hour switchboard and elevator service.
1 room and bath..........$27.50
1 room, kit. and bath.....$40.00
2 rooms, kit. and bath.....$45.00

**1737 NEW HAMPSHIRE**
• In the pleasant, quiet neighborhood just north of Dupont Circle, this thoroughly modern apartment provides quiet, convenient homes.
1 room and bath..........$35.00

**THE PRINCESS**
1915 Eye St. N.W.
• Here are modern, convenient homes for busy people right downtown.
1 room and bath..........$25.00
2 rooms, kit. and bath.....$37.50

**1728 CONN. AVE.**
• Two rooms and bath, $40.

WASHINGTON BUILDING **WEAVER BROS** INC. REALTORS DISTRICT 9486

---

**Highlands-Westmoreland**
*Conn. Ave. at California*

Hotel Service—Dining Room
Roof Garden—Parlors
References Required

**Furnished and Unfurnished**

Housekeeping and non-housekeeping. Two rooms and bath to six rooms and bath, and combinations. Reduced rentals, $45 to $130 unfurnished, $60 to $150 furnished. Electricity included.

Excellent Resident Management.
Elec. Refrigeration on House Current.

**LINKINS CO.**
*Rental Agents*

NEAT APTS.—Elec. Refrigeration Free.
A. S. GARDINER,
932 Investment Bldg. Natl. 0334.

---

**We Have a Number of Inquiries for UNFURNISHED HOUSES from $50 PER MONTH UP**

*If you have a vacant house for rent we would appreciate your listing it with us*

**Randall H. Hagner & Co., Inc.**
DEc. 3600 1321 Conn. Ave.

---

16th St. Embassy Section!
LARGE 5-RM. APT.—$65
ALSO 3 RMS., $45; 4 RMS. $55.
All large outside rooms; 2 exposures; modern; tile bath; parquetry floors. Frigidaire. 3033 16th st. nw. AD. 0947.

WHY PAY MORE?
4 Rm. Apt., $55; 5 Rm., $70
Beautiful bldg.; large rooms. Specially reduced. Handy to stores, schools, cars. Refrigeration. Phone ADams 5578.

Select Apartments in All Locations.
CAFRITZ.
14th and K Sts. N.W. Dist. 9080.

4 EXPOSURES
Overlooks Rock Creek—Taft Bridge.
FINEST APT. IN CITY
8 RMS.—3 BATHS—$150
3 Rms. $45, 4 R $55, 5 R. $70
Modern, fireproof bldg.; 24-hour elevator; secretarial phone service; refrigeration; latest equipment; can be had furnished at nominal charge. Phone PO. 5083

THE AMHERST
1664 COLUMBIA ROAD
2 rms., kit. bath; Electrolux....$37.50-$4[illegible]
3 rms., kit., bath; elec. refrig.$42, $45, $5[illegible]

---

# Under Management of H. L. Rust Company

**THE WAGAR**
1814 G St. N.W.
4 rooms, kitchen and bath **$60.00**

**THE CAMBRIDGE**
510 Eye St. N.W.
3 rooms, kitchen and bath **$42.50**

**2029 CONN. AVE. N.W.**
8 rooms, kitchen, 3 baths to 11 rooms, kitchen, 5 baths; electric refrigeration Resident manager.

**1302 18th ST. N.W.**
7 and 9 rooms, 3 baths, reception hall, electric refrigeration. $125 to $175. **$125 to $175**

**1424 16th ST. N.W.**
8 rooms, 3 baths and balcony. $150 to $180. Electric refrigeration Resident manager **$150 to $180**

**2401 CALVERT ST. N.W.**
2 rooms, kitchen, bath to 4 rooms, kitchen, 2 baths and incl. porch. $50 to $125 Electric refrigeration Resident manager. **$50.00 to $125**

**BEVERLY COURT**
1736 Col. Rd. N.W.
2 rooms, kitchen, bath; 4 rooms, kitchen, bath; 4 rooms, kitchen, bath and porch, and 8 rooms, kitchen, 2 baths; $45 to $125. Electric refrigeration. Resident manager. **$45.00 to $125**

**RICARDO**
3625 16th St. N.W.
1 room, kitchen, bath; 4 rooms, kitchen, bath and porch; $37.50 to $85.00. Electric refrigeration **$37.50 to $85.00**

**SOMERSET HOUSE**
1801 16th St. N.W.
1 room and bath, 2 and 3 rooms kitchen, bath, $35.00 to $92.00. Electric refrigeration Resident manager **$35.00 to $92.00**

**1868 COLUMBIA RD. N.W.**
4 rooms, kitchen, 2 baths to 6 rooms, kitchen, 2 baths, porch $135 to $182.50. Electric refrigeration Resident manager. **$135 to $182.50**

**WAKEFIELD HALL**
2101 N. H. Ave. N.W.
1 room, kitchen, dinette, bath to 4 rooms, kitchen, 2 baths, $39.50 to $90.00. Electric refrigeration Resident manager **$39.50 to $90.00**

**THE AMBASSADOR**
1750 16th St. N.W.
1 room and bath to 3 rooms, kitchen, bath $27.50 to $62.50. Electric refrigeration Resident manager. **$27.50 to $62.50**

**TILDEN HALL**
3945 Conn. Ave. N.W.
1 to 3 rooms, kitchen and bath. $40 to $70. Playground for children. Electric refrigeration. Resident manager. **$40.00 to $70.00**

**THE ALWYN**
1882 Col. Rd. N.W.
2 and 3 rooms, kitchen, bath, $57.50 to $70. Electric refrigeration. Resident manager. **$57.50 to $70.00**

**CLIFTON MANOR**
2514 14th St. N.W.
1 and 2 rooms, kitchen, bath. $35 to $55 Electric refrigeration Resident manager. **$35.00 to $55.00**

**3213 WIS. AVE. N.W.**
2 rooms, kitchen, bath, $45.00. Electric refrigeration. **$45.00**

**CAPITOL TOWERS**
208 Mass. Ave. N.E.
1 room, kitchen and bath to 3 rooms, kitchen, dinette, bath and porch, $38.50 to $85. Electric refrigeration. Resident manager. **$38.50 to $85.00**

**THE IMPERIAL**
1763 Col. Rd. N.W.
2 to 5 rooms, kitchen, bath and porch, $50 to $93. Electric refrigeration. Resident manager. **$50.00 to $93.00**

**COMFORT**
5504 7th St. N.W.
2 rooms, kitchen, bath. Elec. refrigeration. **$38.50**

**2101 CONN. AVE. N.W.**
6 and 8 rooms, kitchen, 3 baths, porch, electric refrigeration Resident manager.

**1016 16th ST. N.W.**
3 and 4 rooms, kitchen and bath, $77.50 to $110 Electric refrigeration Resident manager. **$77.50 to $110**

**CLIFTON TERRACE**
14th and Clifton Sts. N.W.
1 room and bath; 1 to 4 rooms, kitchen, bath, $30 to $83. Playground. Electric refrigeration. Resident manager. **$30.00 to $83.00**

**THE GOODWIN**
1417 Park Rd. N.W.
4 rooms, kitchen, bath $40. **$40.00**

**1447 CHAPIN ST. N.W.**
2 and 3 rooms, kitchen and bath, $42.50 to $57.50. Electric refrigeration. Resident manager. **$42.50 to $57.50**

**THE PASADENA**
2633 Adams Mill Rd. N.W.
4 rooms, kitchen and bath, $65. Electric refrigeration. Resident manager. **$65.00**

**1800 EYE ST. N.W.**
2 rooms and bath; 3 rooms kitchen and bath, $45 to $70. Resident manager Electric refrigeration. **$45.00 to $70.00**

**3026 WIS. AVE. N.W.**
3 and 4 rooms, kitchen and bath, $58 to $63. Electric refrigeration. Resident manager. **$58.00 to $63.00**

**1425 CHAPIN ST. N.W.**
3 rooms, kitchen, bath, inclosed porch. $50 Electric refrigeration **$50.00**

**THE MOUNT VERNON**
9th and N. Y. Ave. N.W.
2 rooms and bath; 2 and 3 rooms, kitchen and bath; $30 to $40 **$30.00 to $40.00**

**1414 V ST. N.W.**
2 and 3 rooms, kitchen and bath, $35.00 to $45. Electric refrigeration. Resident manager. **$35.00 to $45.00**

**STUDIO APT.**
1723 Conn. Ave.
2 rooms, kitchen, bath; $65. **$65.00**

**THE ROCKSBORO**
1717 R St. N.W.
1 room and bath; 1 and 2 rooms, kitchen, bath; $26.50 to $50 Electric refrigeration Resident manager. **$26.50 to $50.00**

**THE IROQUOIS**
1410 M St. N.W.
3 and 4 rooms, kitchen and bath, $58.50 to $70.50. Electric refrigeration. Resident manager. **$58.50 to $70.50**

**THE AVALON**
2627 Adams Mill Rd. N.W.
3 and 4 rooms, kitchen and bath, $55 to $62.50. Electric refrigeration. Resident manager. **$55.00 to $62.50**

**1473 IRVING ST. N.W.**
1 to 3 rooms, kitchen and bath, $30 to $55. Electric refrigeration Resident manager. **$30.00 to $55.00**

**STANTON MANOR**
644 Mass. Ave. N.E.
1 and 2 rooms, kitchen, bath, $42.50 to $60.00. Resident manager. Electric refrigeration. **$42.50 to $60.00**

**131 WEBSTER ST. N.W.**
2 rooms, kitchen, bath, inclosed porch, $45 to $50. Electric refrigeration. Resident manager. **$45.00 to $50.00**

**THE OLYMPIA**
1368 Euclid St. N.W.
4 rooms, kitchen, bath, $65. Electric refrigeration. Resident manager. **$65.00**

**3720 MACOMB ST. N.W.**
2 rooms, kitchen and bath, $37.50. Electric refrigeration **$37.50**

**2530 QUE ST. N.W.**
3 rooms, kitchen, bath $50 to $55. Electric refrigeration. Resident manager. **$50.00 to $55.00**

**THE JEFFERSON**
315 H St. N.W.
3 and 4 rooms, kitchen and bath, $35 to $50 **$35.00 to $50.00**

**THE ALBERT**
1825 F St. N.W.
3 and 4 rooms, kitchen and bath, $60 to $67.50. **$60.00 to $67.50**

**124 WEBSTER ST. N.W.**
2 rooms, kitchen, bath and inclosed porch. $50 Electric refrigeration. Resident manager. **$50.00**

**LEGATION ANNEX**
5430 Conn. Ave. N.W.
3 rooms, kitchen and bath, $55.00. Electric refrigeration. **$55.[illegible]**

**1235 RANDOLPH ST. N.W.**
1 and 2 rooms, kitchen, bath, $35 to $46. Electric refrigeration Resident manager. **$35.00 to $46.00**

**3701 13th ST. N.W.**
1 and 2 rooms, kitchen and bath, $37.50 to $45. Electric refrigeration. Resident manager **$37.50 to $45.00**

**THE WOODBINE**
2839 27th St.
2 and 3 rooms, kitchen and bath, $45 to $55. Elec refrigeration. **$45.00 to $55.00**

**THE MARNE**
2400 13th St.
2 and 3 rooms, kitchen and bath and 5 rooms, kitchen and bath, $42.50 to $72.50 Electric refrigeration. Resident manager. **$42.50 to $72.50**

**133 WEBSTER ST. N.W.**
2 rooms, kitchen, dinette, bath, inclosed porch, $45.00 to $50.00. Electric refrigeration. Resident manager. **$45.00 to $50.00**

**SCHUYLER ARMS**
1954 Col. Rd. N.W.
1 to 3 rooms, kitchen, bath, $35.00 to $75.00. Electric refrigeration Resident manager. **$35.00 to $75.00**

**MAYCROFT**
1474 Col. Rd. N.W.
2 rooms, kitchen, bath; 4 rooms kitchen, bath; $50 to $72.50. Electric refrigeration. Resident manager. **$50.00 to $72.50**

**3022 WIS. AVE. N.W.**
2 and 3 rooms, kitchen, bath, $40 to $55 Electric refrigeration Resident manager. **$40.00 to $55.00**

**126 WEBSTER ST. N.W.**
2 rooms, kitchen, bath and incl. porch, $45 to $50. Electric refrigeration. Resident manager. **$45.00 to $50.00**

**DRAKE**
2119 H St. N.W.
1 room, kitchen, bath, $32.50 to $35. Electric refrigeration Resident manager. **$32.50 to $35.00**

**FLORENCE COURT, WEST**
2205 Calif. St. N.W.
3, 4 and 5 rooms, kitchen and bath, $75 to $100. Electric refrigeration. Resident manager. **$75.00 to $100**

**2106 N ST. N.W.**
3 rooms, kitchen and bath, $52.50. Electric refrigeration **$52.50**

**THE CLEVELAND**
3039 Macomb St. N.W.
3 rooms, kitchen and bath. Electric refrigeration Resident manager. **$60.00**

**CAPITAL VISTA**
211 Delaware Ave. S.W.
1 room, kitchen and bath. Resident manager. Electric refrigeration. **$38.00**

**H. L. Rust Company**
1001 Fifteenth Street NAtional 8100

| SECOND SECTION | PAGES |
|---|---|
| Society | 1, 2, 3, 4, 5 |
| Fashions | 6 |
| Club Activities | 7 |
| Fraternal Notes | 8 |


# The Washington Post


| SECOND SECTION | PAGES |
|---|---|
| Music | 9 |
| Theaters | 10, 11 |
| In Service Circles | 12 |
| Chess | 13 |


WASHINGTON: SUNDAY, OCTOBER 8, 1933 S

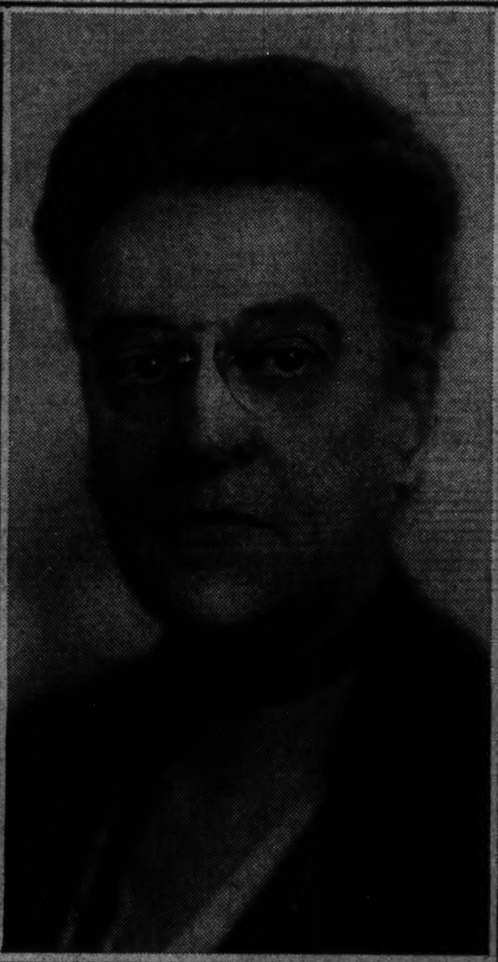

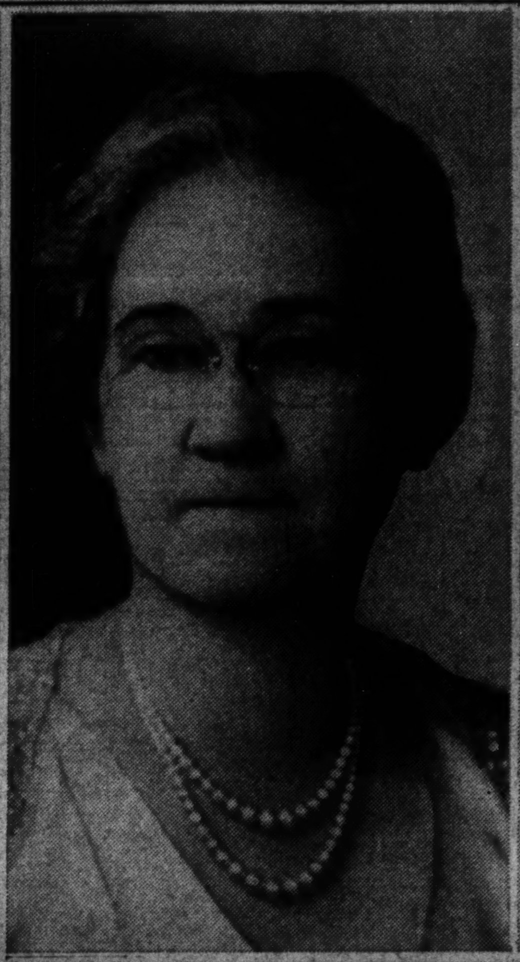

*Top, left—Mrs. John Nance Garner, wife of the Vice President, and (right) Mrs. Harold L. Ickes, wife of the Secretary of the Interior.*

*Top, right—Mrs. Henry A. Wallace, wife of the Secretary of Agriculture, and (left) Mrs. Daniel C. Roper, wife of the Secretary of Commerce.*

*Mrs. Claude A. Swanson, wife of the Secretary of the Navy.*

*Mrs. George H. Dern, wife of the Secretary of War.*

Harris & Ewing.

*Mrs. Franklin Delano Roosevelt (top), First Lady of the Land, and (bottom, left to right) Mrs. Cordell Hull, wife of the Secretary of State; Mrs. James A. Farley, wife of the Postmaster General, and Mrs. William H. Woodin, wife of the Secretary of the Treasury.*

## Cabinet Dinner At White House On November 16

### Will Open Official Season; Calendar Cut, New Year's Reception Dropped.

The official season will open on November 16, with the first state function of the administration in the White House, when the President and Mrs. Roosevelt will entertain at dinner in honor of the members of the Cabinet.

On December 7, the reception in honor of the members of the Diplomatic Corps will be held, when for the first time the Chief Executive and First Lady, with the members of their official family, will enter the blue room to receive the representatives of foreign nations.

Last year the state receptions numbered seven, but this year the reception for the Senate and House of Representatives will be combined into the congressional reception, Thursday evening, January 18, and the New Year's reception will be omitted.

The judicial reception will be held on January 4 and will be the second of the season. Last year the judiciary was honored at the first state function of the season on October 13, the date having been advanced several weeks before the regular time to accommodate the American Bar Association, which was meeting in the Capital at that time.

The other receptions will be that of the officials of the Treasury, Postoffice, Interior, Agriculture, Commerce and Labor Departments and the Federal agencies on February 1 and the Army and Navy reception, which is rivaled in brilliancy only by the diplomatic reception, to be held on February 8.

The dinner to the Chief Justice and the Associate Justices of the Supreme Court will be held on Thursday evening, December 14; that in honor of the chiefs of diplomatic missions on January 11; the Vice President's dinner on January [illegible] and the dinner in honor of the Speaker of the House on February [illegible]. This last function was inaugurated by President Taft, who gave the first Speaker's dinner in honor of Speaker Champ Clark. The President and Mrs. Hoover, in the last administration, entertained at the first dinner in honor of the Vice President, who in former years attended the dinner given for the members of the Cabinet.

*Other Guests Expected At Musicales.*

It has been the custom for some years for the Chief Executive and First Lady to invite a number additional guests to attend the musicales which have followed the State dinners, and it is probable that the President and Mrs. Roosevelt will do so, inasmuch as the several dinners of official nature which they have given during their residence in the White House have been followed by entertainment of some variety.

Although the reception lists will be smaller this season, the President and Mrs. Roosevelt plan to include everybody on the White House social and official lists in some function. They even plan to hold small receptions following the state dinners and invitations to these will be considered as signal an honor as those to the larger state receptions.

There is regret that the official program this year makes no mention of one of the most historic functions on the calendar, that of the New Year's day reception, when the President and First Lady formally received the official and diplomatic world and later the public. The custom was established by George Washington when the official ranks

Continued on Page 2, Column 1.

## Berry - Brady Wedding Read In Chevy Chase

### Couple Will Make Home in Covington, Va., After Honeymoon.

Miss Margaret Ryon Berry, daughter of Mrs. Berry and the late Mr. Albert E. Berry, became the bride of Mr. James Edmund Brady, son of Mr. Frank A. Brady and the late Mrs. Brady ,in the Church of the Blessed Sacrament in Chevy Chase yesterday at 11:30 o'clock. The Rev. Thomas G. Smyth officiated before an altar banked with white chrysanthemums, palms and ferns.

The bride, who was escorted to the altar by her brother, Mr. Albert E. Berry, jr., wore a wedding gown of ivory satin made on princess lines. Her voluminous tulle veil was held with a cap of pearls and she carried a prayer book, used by her mother at her wedding, from which a shower of lilies of the valley and gardenias fell.

Mrs. J. Harold Kilcoyne, sister of the bride, was the matron of honor. She wore a gown of pansy blue satin with turban and slippers to match. Another sister, Miss Henrietta Tarbell Berry, was the maid of honor and she wore a model of rust satin with accessories to match. They carried bouquets of Johanna Hill roses.

Mr. Leo C. Brady, of Fall River, Mass., was the best man and the ushers were Mr. J. Harold Kilcoyne, Mr. Francis Brady, Mr. John O'Brien, of Washington, and Mr. T. M. Gahwright, of Covington, Va.

A reception for the immediate families and close friends followed at the residence of the bride's mother in Chevy Chase. Mrs. Berry received with the bridal couple, wearing a gown of black velvet with a small hat to match. Her corsage was of gardenias.

Mr. and Mrs. Brady ieft immediately on their wedding trip, the latter traveling in a black wool ensemble with a white blouse and accessories to match. They will be at home after November 1 in Covington, Va.

---

Mr. Walter J. Cummings, special assistant to the Secretary of the Treasury, and Mrs. Cummings entertained a few guests at dinner Friday evening at the Carlton Hotel.

---

Miss Jean Wolfe today will entertain the Alpha Phi Gamma Club of Washington at her father's island in the Potomac River, near Quantico, Va.

## Miss Laura Elizabeth Curtis, Washington Society Figure, Becomes Bride of George Herbert Bostwick, Polo Player

### Brilliant Event Takes Place in Trinity Church, at Roslyn, L. I.

A marriage of wide social interest, which took place yesterday, was that of Miss Laura Elizabeth Curtis, elder daughter of Mr. and Mrs. James Freeman Curtis, of Washington and New York, and granddaughter of the late Gov. William Rush Merriam, of Minnesota, to Mr. George Herbert Bostwick, gentleman rider and polo player, the son of Mrs. Fitch Gilbert, of New York and Aiken, S. C., and the late Mrs. Albert C. Bostwick.

The ceremony was performed at 4 o'clock in Trinity Church, Roslyn, L. I., by the Rev. Harry L. Rice, in the presence of a large company of guests. The quaint church was decorated with huge clusters of white roses and cybotium ferns. The choir from the Cathedral of the Incarnation sang the wedding chorus from "Lohengrin," played on the organ by Maurice Garibrand. A reception followed in the gardens surrounding Willowmere, beautiful country home of the bride's parents in Roslyn, where the guests were seated at small tables under a large green and white marquee on the lawn.

The bride, who was given in marriage by her father, wore a gown of white satin made with long, tight-fitting sleeves and a long train. Her tulle veil was draped around her head to form a cap and held in place by tiny white orchids in the back. She carried a spray bouquet of white orchids.

Mrs. Lewis F. Preston and Miss Georgette Whelan, who were matron of honor and maid of honor, respectively, wore pale-blue frocks of silk crepe with cape collars. Their small brimmed hats matched their gowns and slippers and they carried large bouquets of dark red roses. The birde's small sister, Pauline Curtis, was flower girl. She wore a Kate Greenaway frock of forget-me-not blue with puffed sleeves and a small hat in corresponding shade, and she carried an old-fashioned bouquet. The other bridal attendants included Mrs. Philip Iglehart, the former Miss Mary Parker Corning, whose marriage took place in Albany recently; Miss Helen Whitney Bourne, Miss Lila Vanderbilt Webb, all of New York; Mrs. Benjamin C. Bettner, jr., the former Miss Josephine L. Auchincloss, whose marriage took place on November 22, and who now resides at Paoli, Pa., and Miss Janet White, of Providence, R. I. They wore gowns of the same shade and style as the matron and maid of honor and also carried large bouquets of dark red roses.

Mrs. Curtis, mother of the bride, wore a gown of maroon-colored crepe with a brown velvet coat and a small velvet hat of the same shade. Mrs. Gilbert, mother of the

### Bridegroom Famous as Gentleman Rider; Will Live in Westbury.

bridegroom, was in a sapphire blue gown of transparent velvet.

Mr. Albert C. Bostwick attended his brother as best man, and the ushers included Mr. Dunbar Bostwick, another brother; Mr. Robert V. McKim, a brother-in-law; Mr. James F. Curtis, jr., a brother of the bride, and Mr. Stewart and Mr. Philip Iglehart, Mr. Lyman Wright, Mr. Robert L. Gerry, jr., Mr. Stephen C. Clark, jr., and Mr. John R. Fell.

Following their wedding trip, Mr. Bostwick and his bride will make their home at Westbury, Long Island.

Miss Curtis attended the Fermata School, in Aiken, S. C., and is well known in Washington, where her grandfather, the late Gov. Mer-

Continued on Page 2, Column 1.

## Diplomatic Dean Back Tomorrow From Chicago

### Ambassador Muhtar Visits Fair; Luncheon Given at French Embassy.

The Ambassador of Turkey, Mr. Ahmet Muhtar, who has been in Chicago for the last week, where he attended the Century of Progress Exposition, will return to the embassy tomorrow.

The Second Secretary of the embassy, Ussaki Bulent Bey, accompanied the ambassador to Chicago and from there they went by plane to Los Angeles to remain about ten days.

---

The Ambassador of France, Mr. Andre de Laboulaye, and Mme. de Laboulaye were hosts at luncheon at the embassy yesterday, when they invited a large group of their fellow countrymen, who were spending the day in the Capital.

---

The Minister of Siam, His Serene Highness, Prince Damras Damrong Devakila, with his attache, Mr. Snga Nilkamhaeng, are stopping at the Waldorf-Astoria, New York, for a few days.

---

The First Secretary of the Spanish Embassy, Senor Don Luis de Olivares, is in New York visiting Mr. Manuel Alonso, the Spanish tennis champion. Senor de Olivares will return to Washington on Tuesday.

---

Mme. Moscicka, wife of the Secretary of the Polish Embassy, who has spent the summer in Poland, will arrive on Wednesday, October 11, on the Rex.

Mr. Moscicki, who has moved into 5118 Thirty-eighth street for the season, expects to go to New York to meet Mme. Moscicka.

---

Mr. and Mrs. Carlos del Mar will have as their guest Mrs. del Mar's cousin, Miss Sara Farrar, of Erie, Pa., who arrived in Washington yesterday to remain for some time.

On Wednesday Mrs. del Mar will entertain informally at tea, having as guests a group of old friends of Miss Farrar, who attended Mt. Vernon Seminary. On Friday Mrs. del Mar will give an informal bridge party honoring her guest. Next week-end Mr. and Mrs. del Mar and Miss Farrar will motor to Williamsburg, Va.

---

Mrs. Elizabeth Wrenn du Pont, who returned recently from Europe, is stopping at the Shoreham Hotel.

## Niece Is Guest Of Secretary And Mrs. Hull

### Postmaster General Goes to Florida; Mrs. Ickes Will Return Tuesday.

The Secretary of State and Mrs. Cordell Hull have as their guest for the week-end their neice, Mrs. Paul Hays, of Staunton, Va.

---

The Postmaster General, Mr. James A. Farley, will leave New York today for Tampa, Fla. Tomorrow afternoon he will lay the cornerstone for the new postoffice in Clearwater, returning to Tampa that evening to deliver an address over the radio. He will return to Washington Wednesday.

---

The Secretary of the Interior, Mr. Harold Ickes, will be joined Tuesday by Mrs. Ickes, who has been visiting in Chicago.

---

The Secretary of Agriculture and Mrs. Henry A. Wallace have as their guests for the week-end at the Wardman Park Hotel the Secretary's brother-in-law and sister, Mr. and Mrs. Angus D. McLay, of Detroit.

---

The Secretary of Commerce and Mrs. Daniel C. Roper will return tomorrow morning from Harrisburg, where they spent the week-end as the guests of Mr. and Mrs. Vance McCormick.

---

Representative Clarence J. McLeod, of Detroit, is spending a short time at the Wardman Park Hotel.

---

*Mrs. Beck Opens Washington House.*

Mrs. James M. Beck, wife of Representative Beck, of Pennsylvania, has closed her summer home at Sea Bright, N. J., and has opened her home at 1624 Twenty-first street for the winter.

Mrs. S. Pinkney Tuck, daughter of Representative and Mrs. Beck, and her children will spend the winter with her parents.

---

Maj. Gen. Guy V. Henry, Chief of Cavalry, left Washington Thursday to be gone for a month on a tour of inspection of the Army posts under his direction, which include Fort Knox, Tenn.; Fort Riley, Kans.; Fort Des Moines, Iowa; Rock Island Arsenal and Fort Sheridan, Ill.

---

Maj. Gen. Harry G. Bishop, Chief of Field Artillery, will return to the Capital November 1, after visiting Schofield Barracks, T. H.; Fort Bliss, Tex., and Fort Sill, Okla.

---

Miss Dorothy Porter, daughter of Mr. Claude R. Porter, chairman of the Interstate Commerce Commission, will entertain the members of the Kappa Kappa Gamma sorority this afternoon at a tea in her home on Connecticut avenue.

---

Former Senator Chester I. Long, of Wichita, Kans., who has been absent for some time, has reopened his apartment at the Wardman Park Hotel.

---

Capt. and Mrs. Barron DuBois, U. S. N.; and their daughter, Miss Catherine DuBois, are established for the winter in their home on Roland place, after spending the summer at Marblehead, Mass.

---

Col. and Mrs. J. F. Walter, of Daytona Beach, Fla., have returned to Washington after a short absence, and during their indefinite sojourn are at Wardman Park Hotel.

---

Mrs. Jacob Leander Loose will arrive in Washington today from New York, where she has been since closing her summer home at Gloucester, Mass., and again will occupy her apartment at the Shoreham Hotel. Mrs. Loose will be accompanied by her nephew, Mr. W. Scott Bates, who will remain with her for a short time.

# Cabinet Dinner At White House On November 16

**Will Open Official Season; Calendar Cut, New Year's Reception Dropped.**

Continued from Page 1.

of our country were much smaller than at present. It also has been the custom of the Secretary of State to entertain the members of officialdom at a breakfast following the reception at the White House. The latter custom was started many years ago, when the Secretary of State entertained in his home and the prominent people who gathered there remained through the early afternoon and then parted to prepare for the annual New Year's afternoon calls. However, in the last few years, those who have been invited to these breakfasts have been so numerous that the functions have been given in the Pan American Union, one of the Capital's most beautiful buildings for entertaining.

*Cabinet Dinners Abandoned.*

Announcement has also been made that the usual Cabinet dinners, at which members of the official family entertain in honor of the President, will not take place this year, in compliance with the desire of the President and Mrs. Roosevelt that official entertaining for this season, at least, be most simple. However, the Chief Executive and First Lady will attend the dinner to be given in their honor by the Vice President and Mrs. John Nance Garner. The mention of these Cabinet dinners recalls the fact that it was Woodrow Wilson who asked that "outside" guests be invited. Before that request, the President and his wife met the same group of guests every Tuesday night in the Cabinet dinner-giving season. It is recalled that at that time there was only one outstanding caterer in Washington, and that President Wilson was apt to be invited, not only to meet the same people, but to eat exactly the same food year after year at these dinners.

President Roosevelt, however, does "slip away" from the White House occasionally to dine informally with friends, even as former Presidents have done, but these occasions are unannounced. President and Mrs. Hoover dined several times with Justice and Mrs. Harlan Fiske Stone, who were among their closest friends. President Taft broke every precedent in regard to informal dining out, for he went to many private homes and once shocked some of the personages of Capital society by attending a dinner at the German Embassy, in honor of the birthday anniversary, of the Kaiser. In those days there seemed to be a hard and fast rule against a President of the United States stepping on foreign soil and, of course, the embassy of any nation here is considered foreign territory. Since that time Presidents have frequently "stepped on foreign soil," and Woodrow Wilson wiped out the precedent by visiting in Europe while he was President.

*South Carolinians Meet Thursday.*

The opening social event of the South Carolina Society in the Shoreham Hotel Thursday evening gives indication it will be the largest gathering of South Carolinians ever held in the National Capital.

The occasion will be a gala dance in honor of the visit to Washington of the faculty, cadet corps and football team of Clemson College, the agricultural and mechanical college of South Carolina. The Secretary of Commerce and Mrs. Roper, President E. W. Sykes and Mrs. Sykes, senators and representatives and their wives and other prominent South Carolinians will be in the receiving line.

All members of the local Clemson Alumni Association will serve on the floor committee.

## Miss Curtis Is Wed To G. H. Bostwick

Continued From Page 1.

riam of Minnesota, resided for many years. Her mother, the former Miss Laura B. Merriam, is a sister of Mrs. John T. Wheelwright, of Boston; the former Miss Mabel Delano Merriam and of Capt. John H. Merriam and Mr. William H. Merriam.

The bride's father is a New York attorney. He was appointed in 1909 an Assistant Secretary of the Treasury and later he became deputy governor and counsel of the Federal Reserve Bank of New York, resigning these positions to resume the practice of law.

Mr. Bostwick has been the leading amateur rider in this country for the last five years, succeeding his older brother, Mr. Albert C. Bostwick, who is the owner of Mate and is a member of the Jackey Club as well as a steward of the National Steeplechase & Hunt Association. "Pete" Bostwick, as the young bridegroom is called, also is a popular figure in the hunting and racing sets of England, where he has passed a part of each year with Mr. and Mrs. F. Ambrose Clark. Like Mrs. Clark, his aunt, whose entry won the last Grand National Steeplechase, in England, Mr. Bostwick maintains a stable of jumpers in the Mellon Mowbray Country.

Another brother of the bridegroom, Mr. Dunbar Bostwick, was graduated last year from Yale, where he excelled as a hockey star. Like his brother, he is a polo player.

Mr. Bostwick is a brother of Mrs. Robert V. McKim, of Aiken, S. C., the former Miss Lillian Stokes Bostwick, and of Mrs. W. T. Sampson Smith, of Short Hills, N. J., the former Miss Dorothy S. Bostwick, and is a grandson of the late Jabez Bostwick, who was associated with the Rockefellers in the Standard Oil Co. He is a member of the Racket and Tennis, Meadowbrook and the Turf and Field Clubs.

# Engagement Announced to Member of Toronto Family

Harris & Ewing.

*MISS JOCELYN HIBBERD, daughter of Mr. Dilworth Potter Hibberd, whose engagement to Mr. John Bain, of Toronto, Canada, was announced recently. The wedding will take place on November 2 and, because of a recent death in Mr. Bain's family, will be limited to relatives and a few intimate friends.*

## Miss Akin Will Pay Tribute to Gen. Lee

**Speaks Thursday at Rites in Westmoreland.**

Miss Stella Akin, assistant attorney general, will be the principal speaker at the memorial services commemorating the sixty-third anniversary of the death of Robert E. Lee, Thursday afternoon at 2 o'clock. The exercises will be at Stratford Hall, Westmoreland County, Virginia, the ancestral home of the Lees.

Miss Akin's subject will be "The Heritage of Stratford Hall Serves the Nation."

Mrs. Orton Bishop Brown, of Berlin, N. H., a member of the Lee Memorial Foundation, which is restoring Stratford, and a daughter of Gen. John B. Gordon, friend and comrade-in-arms of General Lee, is arranging the program.

Mrs. Brown will read the tributes to General Lee sixty-three years ago at his funeral. Assisted by other directors of the foundation she collected these tributes which during the years since Lee's death had been lost and scattered throughout the country. The invocation and benedicition will be given by Major Giles B. Cooke, chaplain of the Lee Foundation and the last surviving member of General Lee's staff. The annual business meeting of the council of the Lee Foundation will begin the day following the memorial exercises.

Miss Katharine Elliott will sail for Europe Wednesday on the Aquitania, taking with her five former students of the King-Smith Studio-School, Miss Barbara and Miss Frank Schoolfield, of Danville, Va.; Miss Katharyn Dudley, of Roanoke, Va.; Miss Margaret Williams, of Winston-Salem, N C., and Miss Lucille Williams, of New Orleans. They will spend six months on the Continent and in England.

## Mrs. Webb to Close Residence in Nashville

Mrs. Dwight Webb, who has been spending some time here with Mr. Webb, has returned to Nashville, Tenn., to close their home.

Mrs. Webb, accompanied by her daughter, Miss Corinne Webb, will return to Washington in a few weeks to take possession of their apartment at 2400 Sixteenth street.

Before leaving Nashville, Miss Webb will be introduced to society at the Cotillion Club ball, at the Belle Meade Country Club.

Mr. Webb is vice chairman of the Federal Home Loan Bank Board.

*Society of Cincinnati Elects Chewning.*

Mr. and Mrs. William Jeffries Chewning, jr., have returned to Washington after attending the dinner of the Society of the Cincinnati in the State of Virginia given on Friday evening at Mansfield Hall Country Club, near Fredericksburg, Va.

Earlier in the day, Mr. Chewning was elected an hereditary member of the society at its one hundred and fiftieth anniversary celebration at Rising Sun Tavern, in Fredericksburg. One of his ancestors was an original member of the society and attended the first meeting on October 6, 1783, at Rising Sun Tavern, when the society had its beginning in the State of Virginia. General George Washington was the first president of the society in New York.

Mrs. John H. Howard, of Washington, arrived yesterday at the Weylin Hotel in New York, for a week's visit.

Miss Gertrude Sherby and Mr. Daniel Sherby, of Cleveland, motored here to spend several days with their parents, Mr. and Mrs. Harry Sherby. They were accompanied by Miss Katherine Eckhouse, also of Cleveland.

## Program of White House Schedules Important Events for Social Season

| | |
|---|---|
| November 16, Thursday—Cabinet Dinner | 8 p. m. |
| December 7, Thursday—Diplomatic Reception | 9 p. m. |
| December 14, Thursday—Dinner to the Chief Justice and the Supreme Court | 8 p. m. |
| January 4, Thursday—Judicial Reception | 9 p. m. |
| January 11, Thursday—Diplomatic Dinner | 8 p. m. |
| January 18, Thursday—Congressional Reception | 9 p. m. |
| January 25, Thursday—Vice President's Dinner | 8 p. m. |
| February 1, Thursday—Reception to the Officials of the Treasury, Postoffice, Interior, Agriculture, Commerce and Labor Departments and Federal Agencies | 9 p. m. |
| February 6, Tuesday—Speaker's Dinner | 8 p. m. |
| February 8, Thursday—Army and Navy Reception | 9 p. m. |

## Debs Plan Costume Ball Halloween Eve

**Large Affair to Take Place at Mayflower Hotel.**

The first large ball of the season for the debutantes will be the fourth annual Halloween costume ball at the Mayflower Hotel, Halloween eve, Monday, October 30.

Miss Bessie Gill is chairman and Miss Marion Worthington vice chairman of the debutante committee. The debutantes who so far have accepted places on the committee are Miss Patsy Benton, Miss Yemelda Chavez, Miss Jane Culbertson, Miss Frances Davis, Miss Peggy English, Miss Mildred English, Miss Fontaine Flannery, Miss Caroline Johnson, Miss Natalie Keeney, Miss Nancy Lesh, Miss Mary Louise Marsh, Miss Jeanne Maddux, Miss Virginia Mayo, Miss Helen Quinton, Miss Frances Simpson, Miss Anna Smith, Miss Elizabeth Ross Thompson and Miss Dorothy Tirrell.

*St. Vincent de Paul Concert Plan Changed.*

The concert which was scheduled to be held Wednesday evening at St. Patrick's Parish Hall will take place on that date at the Wardman Park Theater instead. The concert will be given under the auspices of the St. Vincent de Paul Society, charitable organization.

Mme. Edythe Marmion Brosius, concert harpist; Miss Minna Niemann, pianist, and Mr. John Talbert Haslett, barytone, have arranged a program which is expected to make this an outstanding musical event.

The Ambassador of Japan and Mme. Debuchi, the Minister of Austria and Mme. Prochnik and Mrs. Lawrence Townsend lead the list of patrons, together with the Rt. Rev. Edward A. Pace, P. A.; the Rt. Rev. John A. Ryan, Miss Mary V. Merrick, Mrs. Royal T. McKenna, Mrs. Joseph Leiter, Mrs. Charles P. Neill, Mrs. J. Garey Ord, Mrs. John Hagerty, Miss Mary Kolb, Mr. E. H. Droop, the Rev. Dr. Maurice Sheehy, the Rev. Dr. Joseph Christopher, the Rev. Dr. K. Cartwright, the Rev. Dr. Cooper, Miss Mary Elizabeth Donnelly, Miss Mary E. Clarke, Miss Randall, Miss Ida Garrity, Mrs. John Cammack, sr., Miss Eleanor Brawner, Mrs. Pauline Beyer, Miss Annie Murphy, Miss Eleanor Connelly, Miss Louise Willcoxen, Miss Nannie Mitchell, the Misses Menke, the Misses Johnson, Miss Carrie Allen, Miss Elizabeth Melovich, Mrs. Melovich, Miss Helena Buckley, Miss Elizabeth Young, Mrs. Moncure Burke, Mrs. N. E. Houser, Mrs. Lillie M. Stonefiefer, Miss Ella Ahern, Miss E. P. Worthington, Miss Margaret Cullen and the Rt. Rev. T. J. McCormick.

## Benefit Bridge Is Set By Republican Women

The League of Republican Women will give a benefit bridge party in the palm court of the Mayflower Hotel Thursday afternoon, October 19, at 2:30 o'clock. Among those who have made reservations are Mrs. Frank Mondell, Mr. Samuel Prescott, Mrs. Edward Everett Gann, Mrs. Smith Hempstone, Miss Gertrude B. Davis, Mrs. William Hannay, Miss Eva McIntosh Davidson, Miss Adelaide Davis, Miss Edna Patton, Miss Flora Hendley, Mrs. David A. Snyder, Mrs. F. W. Loetsch, Mrs. Howard Leroy, Mrs. Wayne Wirgman, Mrs. Henry Albers and Mrs. F. L. Williams.

Mr. and Mrs. William Thalhimer, of Richmond, spent some time here with the latter's parents, Mr. and Mrs. Charles Goldsmith, at the Westchester.

Mr. and Mrs. John Bell Buckman announce the marriage of their daughter, Miss Helen Celeste Keener Buckman, to Mr. John Norvell Mullally, on October 3, in New York.

# Marian Perry Becomes Bride Of C. H. Dayhuff

**Ceremony Takes Place in Chevy Chase; Couple to Live in Virginia.**

Clusters of white chrysanthemums against a background of palms and ferns formed the setting for the wedding yesterday of Miss Marian Weaver Perry, daughter of Mr. and Mrs. Thomas W. Perry, of Chevy Chase, Md., to Mr. Charles H. Dayhuff, jr., of Lexington, Va., son of Capt. and Mrs. Charles H. Dayhuff, of Chattanooga, Tenn. The ceremony took place at 4 o'clock in the Methodist Episcopal Church, in Chevy Chase, Md. The Rev. J. Turnbull Spicknall, of Catonsville, Md., officiated, with the pastor of the church, the Rev. Edward G. Latch, assisting.

The bride, who was given in marriage by her father, wore a gown of ivory satin made on long, flowing lines, with a square neck and long-fitted sleeves, puffed above the elbow. Her veil of handmade lace fell to the end of her train. She carried a sheaf of calla lilies.

Miss Ann Perry was her sister's maid of honor and she wore a frock of russet luster satin with a small toque of russet velvet. Her bouquet was of bronze chrysanthemums.

The bridesmaids were Miss Alice Perry, another sister of the bride, and Miss Ruth Warren. Their frocks were of peach-colored satin and the small toques were of russet velvet. They carried bouquets of bronze chrysanthemums.

Mr. J. Hall Stokes was best man and the ushers were Mr. Ludwell Lee Montague and Mr. L. K. Fitzgerald.

At the reception at the home of the bride's parents, Mr. and Mrs. Dayhuff were assisted in receiving by their mothers. Mrs. Perry wore a gown of pansy petal velvet with a velvet turban of orchids and shoulder corsage of orchids and lilies of the valley. Mrs. Dayhuff was costumed in blue lace. Her corsage also was of orchids and lilies of the valley.

Mr. Dayhuff and his bride left on their wedding trip, the latter wearing a black crepe tunic frock and a black coat trimmed with blue fox. They will be at home after October 15 at Mulberry Hill, Lexington, Va.

*St. Joseph's Alumnae To Give Tea Today.*

The Washington Chapter of St. Joseph's College Alumnae will give its annual tea today at the home of Mrs. Louis R. Peak, 1852 Wyoming avenue, from 4 to 7 o'clock, in honor of Miss Agnes Stock and Miss Louise Carroll, members of the graduating class of '33, who are residents of Washington.

Miss Ruth Roberts, regent, assisted by Mrs. Daniel O'Donoghue, vice regent, Miss Stock and Miss Carroll, will receive the charter members. Mrs. Frances Golibart, treasurer; Mrs. L. Bryson Norris, Mrs. Dwight C. Bracken, chairman of the chapter's bridge club; Mrs. Francis X. Emmett and Mrs. Colin Harrle, former regents, and Miss Mary V. Columbus, secretary, will preside at the tea table.

A "Rush Tea" is to be given today from 4 to 6 o'clock by Pi Chapter of Tau Phi Sorority at the home of Miss Helen Wayson, in honor of the chapter's new members.

The hostesses will be Miss Wayson and Mrs. Evelyn Sparshott. The receiving line will include the Washington council president, Miss Martha Bean, and the national officers.

Phone Lorton 5-9
GRAY'S HILL INN
Overlooking the Potomac
Formerly a part of Mt. Vernon
Luncheon Dinner
Mt. Vernon Highway, or Route 1

BRONZE HENNA SHAMPOO, $2.50
For All Hair Except Black.
Drab, faded hair is passe. Present fashions in Fall Millinery demand burnished gold and titian-hued tresses. Beware of red hair—if it is not natural.
KATHARINE Lee OGILVIE
Scalp and Skin Specialists
Nor. 1306. 1325 Conn. Ave. Dec. 5098

HAROLD RUSSEK Presents
Paris Coats with
SILVER FOX
CROSS FOX
PERSIAN
MINK
AT $95.00
Specially purchased for this occasion
HAROLD RUSSEK, Inc.
1215 Connecticut Avenue

NRA
JULIUS GARFINCKEL & CO.
F STREET AT FOURTEENTH
IN EACH CITY
THERE IS AN OUTSTANDING STORE
THAT IS SATISFIED ONLY WITH
THE BEST
There will be nothing dramatic about such a store, but it will be an establishment that quietly but surely endears itself to the public with its simple, honest methods of doing business . . . in brief, *a good store, with dependable merchandise.*
It is common knowledge that Garfinckel's is such a Store, and we admit, in all truth, that our Clothes and Accessories, and all our other goods, are the very best the world has to offer . . . You will see this for yourself . . .
This fact, too, we wish to make clear to you. We have also the most extraordinary moderately priced goods, and our stocks have proved over and over again that the best is the right economy in the end.
YOU WILL ENJOY A VISIT TO OUR STORE TOMORROW, AND AT THIS TIME, WHEN WE ARE JUST BEGINNING OUR FOURTH YEAR IN OUR NEW BUILDING, YOU WILL FIND THAT OUR STOCKS ARE ESPECIALLY REMARKABLE.
*For women, misses, juniors, children.*
*For men, young men, boys.*

M. PASTERNAK
1219 CONNECTICUT AVE.
The COAT with the Small Collar of FUR
A smartly dressed girl started this engaging new coat fashion . . . She puts on a slender coat with an ascot collar and eclipses them all in chic. Although this girl discovered the flattery and economy of the coat with a little fur, there has been plenty of Paris endorsement.
Priced at $67.50
NRA

NRA
BROWN SUEDE
SHOES BY I. MILLER
in the correct shade to wear with green!

Barette with rows and rows of stitching! A DeLuxe model on the 181 last—13.50. And the bag to match is 7.50
Green (Erin-go-bragh!) is one of the most popular costume colors of the season! And clever colleens are steering clear of black and tan accessories and choosing brown instead! I. Miller brown—the correct shade to wear with green!
I. MILLER
I. MILLER
1222 F St. N.W.

# Sarah Biddle, W. W. Ten Eyck Are Married

### Wedding in Huntingdon, Va., Holds Society Interest in Washington.

A wedding of interest to Washington was that of Miss Sarah Jane Biddle, daughter of Mr. Joseph Franklin Biddle, central Pennsylvania newspaper publisher and former member of Congress, and Mrs. Biddle, of Huntingdon, Pa., to Mr. William Worley Ten Eyck, son of Mr. and Mrs. William C. Ten Eyck, of Washington, yesterday at :30 p. m., in St. James' Lutheran Church of Huntingdon.

The Rev. Dr. Edmund L. Manges performed the ceremony before an altar banked with ferns and palms. The church was decorated with dahlias and chrysanthemums.

The bride was given in marriage by her father. Her gown, made on princess lines, was of heavy ivory satin. The long train fell from a fitted coat. Her tulle veil, which extended the entire length of the court train, was arranged simply in cap fashion, caught across the back with a spray of orange blossoms and with a short veil covering her face. She carried a shower bouquet of white orchids, gardenias and lilies of the valley.

Mrs. John Hunter Biddle was the matron of honor. Her gown was hyacinth purple transparent velvet, made on princess lines with a high cowl neck and shirred sleeves She carried an armful of yellow chrysanthemums. Miss Anne Patton Biddle, the maid of honor, wore a frock like that of the matron of honor. She carried orchid chrysanthemums.

The bridesmaids were Miss Mary Elizabeth Biddle and Miss Frances Josephine Biddle. Their costumes were of the same style as those of the other attendants. The former wore bronze colored velvet and carried an arm bouquet of orange dahlias. Miss Frances Biddle was in tiger lily velvet. Her flowers were bronze chrysanthemums.

Mr. C. Beall Griffith, of Washington, was the best man and the ushers were Mr. John Hunter Biddle, of Huntingdon, Pa.; Mr. Hugo Kalbfus Frear, of State College, Pa., and Mr. Rodney Darneille, of Washington.

There was a reception at Green Gables, the home of the bride's parents. The house was decorated with palms, ferns, autumn leaves and late flowers. The bride and bridegroom were assisted by their mothers in receiving. Mrs. Biddle wore a princess gown of peach-colored satin and a shoulder corsage of talisman roses. Mrs. Ten Eyck wore a gown of Eleanor blue chiffon and lace and a corsage of pink roses.

Mr. Ten Eyck and his bride left for a brief wedding trip. The latter wore a smartly tailored wool crepe frock of eel gray, trimmed with brown taffeta. Her hat was of brown antelope and she had matching accessories. They will make their home on Michigan avenue in Charleston, W. Va., where Mr. Ten Eych is associated with the Carbon and Carbide Chemical Co.

Mrs. Ten Eyck is a graduate of the Cedar Crest College. The bridegroom was graduated from Lehigh University. He is a member of Alpha Tau Omega fraternity and of Tau Beta Pi, the national honorary engineering society.

Among the Washington guests who attended the ceremony were Mr. and Mrs. Albert Dieterich, Miss Margaret Smith, Mr. and Mrs. C. Beall Griffith, Mr. and Mrs. D. Cochran, Miss Edith E. Hyde, Miss Ruth Ferguson, Mr. and Mrs. Milton Schlosser and Mr. Albert Adams.

### *Miss Violet Maier Becomes a Bride.*

The wedding of Miss Violet Maier, daughter of Mr. and Mrs. Fred O. Maier, to Mr. George Harold Switzer, son of Mrs. Florence Frank, of Baltimore, took place Tuesday afternoon at 4 o'clock in the home of the bride's parents, 119 Monroe avenue, University Park, Maryland.

The Rev. Robert S. Barnes, of the Dumbarton Methodist Episcopal Church, of Washington, performed the ceremony in the presence of a company of friends and relatives. The house was decorated in ferns, palms, white gladioli and roses. White candles were burned during the ceremony.

The bride, given in marriage by her father, was gowned in ivory satin with a train and a lace veil which fell from a cap of pearls. She carried a shower bouquet of white roses and lilies of the valley.

Miss Helen E. Maier was maid of honor. She wore a gown of sapphire blue velvet and carried Joanna Hill roses. Mr. Paul Alexander Roper, of University Park, was best man.

There followed a reception at the home of the bride's parents, where those receiving were Mrs. Frank, Mrs. Maier, Miss Helen Maier, Mrs. Weeser, Mrs. Hamilton, Mrs. Fred Rodenhausen and Mrs. Fred Winkler.

The bride's mother wore wine velvet and a corsage of talisman roses, and the bridegroom's mother was in black lace and wore a corsage of orchids.

Mr. and Mrs. Switzer left for a trip to New York, the bride's traveling costume being of brown tweed with brown suede accessories.

Mr. and Mrs. Switzer will make their home in Baltimore.

Miss Rae Hahn, who spent the summer in Asheville, N. C., is in town for an indefinite stay, stopping at Wardman Park Hotel.

Miss Amy Behrend had with her last week-end, Miss Stephanie Fish, of New York, who is now attending Goucher College.

The Washington chapter of the Daughters of the United States Army will meet for the October luncheon Tuesday at 1 o'clock at the Hamilton Hotel. Reservations may be made through Mrs. Leon Grant, social chairman, 4831 Thirty-sixth street.

Mr. and Mrs. William Doeller, of Orlean, Va., are at the Wardman Park Hotel for a few days.

# Charming Sisters Popular in Capital Society

Underwood & Underwood.

*Miss Carolyn Gaston and Miss Mary Gaston, attractive daughters of Mrs. Herbert Gaston, popular members of the younger set.*

# First Concert Box-Holders List Announced

### Mrs. Roosevelt Expected to Hear Philadelphia Orchestra October 17.

For the opening concert of the Philadelphia Orchestra series to be held in Constitution Hall Tuesday evening, October 17, a list of the committee members and boxholders shows the interest taken in this noted organization.

Mrs. Franklin D. Roosevelt heads the list and she will attend if engagements permit. Other boxholders are Mrs. Robert Wood Bliss, Mrs. Adolph Caspar Miller, Mrs. Edwin B. Parker, Mrs. Oscar Jarecki, Miss Mabel Boardman, Mrs. William Crozier, Mrs. Sarah Stokes Halkett, Mrs. Frederick A. Keep, Mrs. Russell Magna, Miss Alice Clapp and Mr. William P. Eno. The committee includes Mrs. Calderon Carlisle, Mrs. William Crozier, Mrs. Marshall Field, Miss Laura Harlan, Mrs. Walter Bruce Howe, Mrs. Hennen J. Jennings, Mrs. Adolph C. Miller, Mrs. John E. Reyburn and Mrs. Lawrence Townsend.

Patronesses include Mrs. Copley Amory, Mrs. Thomas Bayard, Mrs. Truxton Beale, Mrs. Hiram Bingham, Mrs. Douglas P. Birnie, Mrs. Montgomery Blair, Mrs. W. Sinclair Bowen, Mrs. Louis Brandeis, Mrs. Pierce Butler, Mrs. Frederick E. Chapin, Mrs. Gordon Cummings, Mrs. James J. Davis, Mrs. Charles Denby, Mrs. Tracy Dows, Mme. Ekengren, Mrs. Franklin H. Ellis, Mrs. William Corcoran Eustis, Mrs. Henry Fitzhugh, Mrs. H. Gibbons, Mrs. Charles C. Glover, Miss Grace Dunham Guest, Mrs. Chandler Hale, Mrs. Hennen J. Jennings, Mrs. E. B. McCagg, Mrs. Keith Merrill, Mrs. Eugene Meyer, Mrs. Frank B. Noyes, Mme. Peter, Mrs. Duncan Phillips, Mrs. Lawrence Phipps, Mrs. Anson Phelps Stokes, Mrs. George Sutherland, Mrs. Thomas B. Sweeney, Mrs. William H. Taft, Mrs. Corcoran Thom, Mrs. Willis VanDevanter, Mrs. Charles Warren, and Mrs. Frank West.

Others who will attend include Miss Moira Archbold, Mrs. W. H. Baldwin, Mrs. Joseph H. Bradley, Mrs. C. J. Brand, Mrs. H. C. Browning, Mrs. Melville Church, Mr. William S. Conant, Mrs. Louis C. Ecker, Dr. Herbert Frienenwald, Mrs. Pierre Gaillard, Mrs. W. W. Gibson, Mrs. Byron U. Graham, Mrs. Frances R. Hagner, Mr. George N. Henning, Mrs. Christian Heurich, Mrs. J. B. Kendall, Dr. James G. McKay, Miss Elizabeth P. Patterson, Dr. John Minor, Mrs. William K. Ryan, Mrs. Charles S. Shepard, Mrs. F. W. Van Slyke, Col. and Mrs. Edward Watson, and Mrs. Price Whittaker.

Mr. and Mrs. Alfred H. Bennett are established in their new apartment in North Cathedral Mansions for the winter.

Mrs. Jack Shulman is in New York for a ten days' visit. Mr. Schulman, who accompanied her there, returned on Wednesday.

Dr. and Mrs. Aubrey Fisher have as their guests the former's brother-in-law and sister, Mr. and Mrs. Samuel Silverman, of Charleston, W. Va.

Mrs. Edward Kohner has returned from a stay in Atlantic City, where she joined Mrs. Pauline Eiseman.

Mr. and Mrs. James Greenberg, Mount Vernon, N. Y., spent last week-end with the latter's parents, Dr. and Mrs. Benjamin Leon.

Dr. and Mrs. Harry M. Kaufman have returned to their apartment at the Shoreham, after a visit of several days in New York.

*Over Arlington Memorial Bridge on Upper Alexandria Road.*


## Bride's Son Best Man At Wedding in McLean

McLean, Va., Oct. 7 (Spl.).—A home wedding was solemnized yesterday evening when Mrs. Narcissa Gorham, of McLean, became the bride of Berkeley Taylor, of Springfield, Mass. The bride had as her only attendant her sister, Mrs. Sallie Besley. Albert Gorham, son of the bride, was best man.

Mr. and Mrs. Taylor will reside in McLean.

Mr. and Mrs. William Bush are spending some time in Chicago, where they will visit the Century of Progress Exposition.

A motion picture of international interest was shown Tuesday afternoon in the House of Seven Arts. Later in the afternoon tea was served. Among those present were Mrs. William H. King, Mrs. George Thorpe, Mrs. George Oakley Totten, Mrs. Ernest Smith, Miss Ada Rainey, Mr. Manuel Geron, Mr. Louis Calles, Mr. and Mrs. Lester Shafer, Mr. Michael Logan, Mrs. John White, Mrs. George Moyle, Mr. Claude Clarac, Mr. Claude Boisanger, Baroness von Loewenfeld and Mrs. Winthrop Scott.

Small informal teas of this nature will be given each week, alternating with luncheon parties with a program of some artistic entertainment.

Mrs. William Greenspun, who spent a fortnight here as the guest of her brother and sister-in-law, Mr. and Mrs. Louis Rothschild, has returned to her home in Bluefield, W. Va.

Mr. and Mrs. Edwards Stettinius have leased 1627 New Hampshire avenue for the winter season from Mr. and Mrs. Warden Wilson, who are stationed now in Caracas, Venezuela.

Mrs. Albert Aloe, of St. Louis, is spending some time here and is a guest at the Mayflower Hotel.

Mr. and Mrs. Julius Hertzberg announce the engagement of their daughter, Marjorie Louise, to Mr. William Ferdinand Sigmund, son of Mr. and Mrs. Goldsmith Sigmund. The wedding date has not yet been set.

Mr. and Mrs. Peter B. Carey, of Chicago, are at the Wardman Park Hotel for a short stay.

Mrs. H. March, accompanied by her son, Harold March, and her daughter, Miss Mary Louise March, motored here from their home in Altoona, Pa., to enter the latter in National Park Seminary.

The opening meeting of the Council of Jewish Women will be held on Tuesday, at 2:15, at the Community Center, with Mrs. Laura B. Heidingsfeld presiding. Miss Mary Anderson, of the Department of Labor, will speak on "Industrial Sands of Tomorrow."

## Tea Planned Today At Wesley Heights

### Community Club Invites All Residents.

The first in the winter series of Sunday teas will be given at the Wesley Heights Community Club today from 4 until 6:30 o'clock.

Mrs. Howard G. Nichols, in charge of arrangements, will have as her assistants Mrs. Charles T. Penn, Mrs. Robert O. Saunders, Mrs. Walter Price, Mrs. Clarence A. Lane, Mrs. George O. Vass, Mrs. Earle W. Wallick and Mrs. Henry D. Ralph. Presiding at the tea table will be Mrs. Delos O. Kinsman, Mrs. William Earle Clark, Mrs. J. Austin Stone and Mrs. Lynn R. Edminster.

The officers of the club will receive with Mrs. Nichols and her assistants and all residents of the community are invited.

### *Fraternity Arranges Anniversary Dinner.*

Kappa Kappa Gamma Fraternity will observe the sixty-third anniversary of its founding by holding a banquet on Friday, October 13, at the Dodge Hotel garden house. Mrs. Edward M. Wallace, president of the Washington Alumnae Association, will be the toastmistress and will present the members of the board.

Officers of the group are Mrs. Edward C. Stone, vice president; Frances Wolfe, recording secretary; Mrs. Raleigh Gilchrist, corresponding secretary; Bernidene Hull, assistant secretary; Susanna Stover, treasurer; Eunice Von Ende, assistant treasurer; Mrs. J. C. Ord, historian; Marie Mount, Panhellenic representative; Mrs. G. M. Hostetler, alternate; Mrs. D. W. Davis and Mrs. C. S. Watts, advisory committee; Mrs. Fred S. Roberts, social chairman, and Mrs. Thomas L. Stokes, province vice president.

Special recognition will be given to the newly installed Delta Theta Chapter at Goucher College, Baltimore. Among the Washingtonians to be initiated are Miss Katherine Shaw, Miss Clarissa Howe, Miss Virginia G. Wright and Miss Alice Roberts.

Mrs. Helen M. Hudgins entertained at dinner in the Shoreham Hotel ball room last evening. Her guests were: Mrs. M. Jane Clement, Miss Elizabeth Mixson, Miss Mabel Watkins, Miss Margaret E. Reed, Miss Claire Pouche, Miss Regina Burns, Miss Mildred Poff, Miss Sophia Mickiewicz, Capt. E. E. Alling, Capt. Fletcher F. Bernsdorff, Mr. C. D. McRae, of Richmond, Va.; Mr. Samuel Farnum, Maj. James L. Garrett, Lieut. Maurice W. Hale, Lieut. Richard Ewell, Capt. Charles E. Beasley and Capt. Roger G. Prentiss.

## Purcellville Guest Much Entertained

Purcellville, Va., Oct. 7 (Spl.).—A number of entertainments have been held in honor of Miss Sara Packer, of Newton, Penn., who has been the house guest of Miss Mary E. Nichols. Mr. and Mrs. C. M. Warner entertained in her honor on Saturday night; Miss Nichols entertained at tea on Tuesday afternoon, and Mr. and Mrs. O. L. Emerick entertained on Wednesday night.

Miss Caroline T. Pancoast entertained at three tables of bridge on Saturday afternoon. High score was made by Mrs. J. B. Hackley.

Messrs. Edward Norman, Newton Chamblin, and Curtis Cole have gone to Chicago, where they will visit the Century of Progress Exposition.

Dr. V. B. Hirst, of New York, is the guest this week of his mother, Mrs. John T. Hirst.

Miss Dorothy Marsh and Mr. Henry McGavack, of New York, are guests in the home of Mr. and Mrs. J. T. McGavack.

The Workers' Class of Bethany Sunday school has elected Mr. Linden McDaniel, president; Miss Clara Benedum, vice president; Mrs. Julian Hall, secretary, and Mrs. Hildt Grubb, treasurer.

# Sandy Spring School Plans P.-T. A. Topic

### Sherwood Association Has Meeting; Legion Post at Fox Hunt.

Sandy Spring, Md., Oct. 7 (Spl.). Thomas Hyde 4th, the new president of Sherwood P.-T. A., presided at the first meeting of the season, when the new teachers were introduced to the patrons. Mrs. Dawson Trundle is secretary.

Discussions over the building program for the county school, committees for the oyster supper in November and a committe for hot luncheons engrossed the evening's program.

Mr. Mark Shields and daughter, Sallie, of Pittsburgh, Pa., have arrived at Brooke Meadow, where they are guests of Mrs. John H. Janney.

With a burlesque skit featuring a National Broadcasting station, with characters portrayed by Mrs. Mortimer O. Stabler, Francis A. Thomas and Norris Fussell, and Sandy Spring as the station, one of the most clever programs of the year was portrayed at the monthly meeting of the Home Interest Club when it met with Mr. and Mrs. Clarence Hurrey at their home, Glenlauder.

Local talent was again shown when the forethought for the fall gardener was all given in verse by Mrs. Reuben Brigham.

The last meeting for the season of the Horticultural Society was held with Mr. and Mrs. Clarence Hurrey at Glenlauder following luncheon, and with Mr. Hurrey as presiding officer, on Tuesday.

Mrs. Milton Bancroft read an article on the planting and care of gladiolus bulbs, and Mr. Richard Iddings gave selections from "Fighting Insects," by L. O. Howard, as the prepared program, while contributed articles were read by Mrs. Joseph Tilton and Mrs. Mary Hutton.

A forethought for fall gardening was read by Mrs. A. Douglas Farquhar.

The next meeting will be in April, with Dr. and Mrs. Henry Nichols.

Miss Sylvia Such, of New York, has arrived as guest of Mrs. Francis M. Hallowell at West Cedars.

Mrs. William Hartshorne, of Massachusetts, has arrived at Homestone as guest of her brother-in-law, Mr. Charles R. Hartshorne, and Mr. and Mrs. P. Garland Ligon.

Mr. Addison Foster has arrived home from a trip to New York and Chicago, Ill. On Monday Mr. and Mrs. Foster will return to Washington, where they have taken apartments at the Hay-Adams.


Phillip-Louise
Connecticut Avenue and L Street (1727 L Street N.W.)
*New Arrivals in Fall Gowns For All Occasions*
*Priced from* 13.95 to 69.50
*If You Are* HARD TO FIT
We have a good selection reasonably priced.
Sizes 14 to 44
FALL MILLINERY
5.00 to 22.50

LADIES' FELT VELVET AND VELOUR HATS
CLEANED AND REBLOCKED
in their original style or any shape desired.
LADIES CAPITAL HAT SHOP
508 11th St.

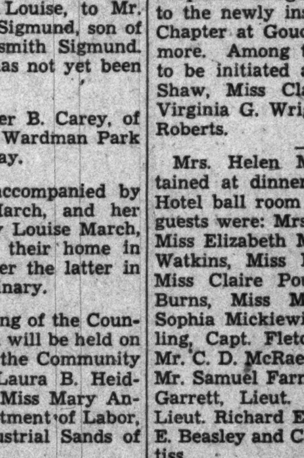
MAINTAINING QUALITY
Year after year, we have stated that the Martin policy is to maintain the highest standards of quality. Today we emphasize that statement—and invite you to judge the facts for yourself. The whole Martin policy is founded on the firm conviction that there is no substitute for quality and genuine value—prices are moderate.
Martin's
China Crystal 1317 Connecticut Avenue *Just Below Dupont Circle* Silver Art Objects

SPECIAL SALE For—CHOOSY CHILDREN
Smart Cotton Frocks
Sizes 7 to 16
No school girl can have too many cotton frocks, particularly now that they are being worn all year 'round. These are all tubable—all fast color—in a fascinating variety of patterns and in the crisp white collared styles that mothers and daughters both delight in. Our regular 2.50 and 2.95 assortments. Monday and Tuesday Special— 1.95
3-Piece Navy Wool Chinchilla Coat Sets, red flannel lining with helmets and leggings to match. Sizes 2 to 6. Our regular 8.50 sets, Monday and Tuesday, special— 6.95
Our 15.00 Winter Coats and Coat Sets. Sizes 1 to 10. On sale Monday and Tuesday— 12.50
Suits for Particular Boys
Sizes 2 to 6
Fine Linens, Broadcloth, Poplins, etc. Fine quality and workmanship is exemplified in every suit taken from our regular stock of 2.50 and 2.95 Values. Monday and Tuesday, Special— 1.95
MARGUERITE
*Juvenile Shoppe*
1223 Connecticut Ave.—Next to Emile Metr. 6441

JULIUS GARFINCKEL & Co.
F STREET AT FOURTEENTH
Women Who Love Fine Linens and Who Prize Wonderful Linens for More Practical Uses, Will Find Much to Interest Them
IN OUR NEW LINEN SHOP ON OUR SECOND FLOOR
Perfectly charming stocks of colorful tea and luncheon sets . . . damask and plain linens . . . also, for formal affairs, table cloths and napkins exquisitely hand-made with hand-drawn designs.
Getting down to the more practical things, we have blankets, quilts, bedspreads and comforters . . . and of course, towels for the bath.
*Our prices are very moderate and we will be delighted to have you call tomorrow and see our stocks.*

*Are YOU the Woman*
THE NEW Jelleff's 1216-1220 F STREET
for whom Second Floor Gown Salon costumes are created?
Do you believe that the charm of a costume lies in exquisite line, fine fabric, superb workmanship? Do you prefer integrity of design to superfluous decoration? Do you demand the exclusive in fashion, rather than the merely expensive? Then, the fashions in Jelleff's Second Floor Gown Salon were chosen for you. Mrs. Louise M. Hicks, whose smart shop on Connecticut Avenue you will doubtless remember, is now in charge of the Salon, and her good taste is apparent in every model shown. If you've despaired of finding such clothes, visit Jelleff's—you'll be thrilled. And their sensible prices—$34.75 to $110—will be an additional delight.
*Fashions for Both Women and Misses*

Mrs. K's
TOLL HOUSE TAVERN
Colesville Pike, Silver Spring, Maryland

A SHORT DRIVE
*Out 16th Street—Turn RIGHT at Maryland State Line, then One Mile straight through Traffic Light on to ROUTE 27, and you arrive at this charming "Old Tavern."*
Here you may LUNCH or DINE in quaint rooms or in the TAVERN'S fascinating gardens.
A place known far and wide for its delightful meals and chic service.
Teas "Four Corners Bus Hourly" Sunday Breakfast
Phone Shepherd 3500

Queen Quality BOOT SHOP
A STEP AHEAD IN Style AND Quality
QUEEN QUALITY SHOES

The new fashion trend, distinguished for elegant simplicity, is charmingly revealed in Queen Quality footwear for fall. The vogue for suede and kid leathers achieves delightful variety through the clever use of piping, and stitching. Black and brown lead the color mode with steel gray.
Queen Quality Boot Shop
1221 F Street N.W.

# Adele Jahncke Will Be Bride Of C. W. Dotson

## Daughter of Former War Official to Be Wed This Fall in South.

The former Assistant Secretary of the Navy and Mrs. Ernest Lee Jahncke announce the engagement of their daughter, Miss Adele Townsend Jahncke, to Mr. Charles William Dotson. The wedding will take place in New Orleans in the late autumn.

Miss Jahncke made her debut in New Orleans and in the Capital two seasons ago, and the following spring was presented at the Court of St. James's. She is a graduate of Newcomb College and a member of the Pi Beta Phi Sorority and of the Junior League. Miss Jahncke is a great-granddaughter of Edwin M. Stanton, who was Secretary of War in the Lincoln Cabinet. Three years ago she was Queen of Comus at the Mardi Gras in New Orleans.

Mr. Dotson is a member of the Sigma Alpha Epsilon fraternity. He also is a graduate of the University of Illinois and of the law school of George Washington University.

## Arthur Henderson, Jr., Guest at Dinner Here

Mr. and Mrs. F. Eberhart Haynes entertained at dinner last evening in honor of Mr. Arthur Henderson, jr., former member of the British Parliament, who is in this country on a speaking tour. Mr. Henderson is the son of the chairman of the Disarmament Conference, Mr. Arthur Henderson, former foreign secretary in the labor government.

In order not to conflict with the Community Cest drive, the Ladies' Auxiliary of the Jewish Consumptives Relief Society, of Denver, Colo., has changed the date of its donor luncheon to November 15. It will take place at the Mayflower Hotel, with Mrs. Harry Walsky underwriting the luncheon. Mrs. Joseph Millenson is chairman of the affair.

Mr. Philip Frankel, of Cleveland, spent several days at the Washington Hotel, going from here to New York before returning home.

Mrs. Stanley Fischer is in Norfolk, Va., visiting her mother, Mrs. B. Seligman.

Mr. and Mrs. Allen Kaufman had as their guest during the week, Mrs. M. Miller, of New York.

### *Macomb St. Home Leased to Texan.*

Mrs. Richard L. Hoxie and Mr. and Mrs. Robert Clay Sherrill have rented their home, 3401 Macomb street, to Representative and Mrs. W. Clarke Thompson, of Galveston, Tex., for the winter. Mrs. Hoxie will leave for Miami on October 17. Mr. and Mrs. Sherrill will follow her late in November. Before going to Florida they will be house guests of Mrs. Willian Geddes, 1313 Columbia road.

## Spotswood Garden Club to Entertain

### Virginia Enthusiasts Meet in Harrisonburg This Week.

Harrisonburg, Va., Oct. 7 (Spl.). Fifty of the leading garden enthusiasts in the Old Dominion will assemble here next Wednesday and Thursday for the meeting of the Board of Governors of the Garden Club of Virginia. The women will be the guests here of the Spotswood Garden Club, which is entertaining the State group for the first time.

The Board of Governors is composed of presidents of local clubs and others active in State and local club work. All sections of the Old Dominion are represented.

The program of the meeting:

Wednesday—12 m., registration, Kavanaugh Hotel; 2:30, business meeting; 6:00, informal reception at home of Mrs. John W. Wilson on South Main street; 7:00 p. m., dinner at State Teachers College; 8:30 p. m., showing of slides of English gardens at the college; 9:30, reception at the Craft House.

Thursday—9:30 a. m., business meeting at parish room of Emmanuel Episcopal Church; 11:00, visit to Endless Caverns; 1:00 p. m., luncheon at Endless Caverns.

## Hyattstown, Md.

Mr. and Mrs. David Jones have been guests of Mr. and Mrs. James Mannion.

Mrs. J. Brawner Nicholson and Miss Daisy Magruder, of Rockville; Mr. and Mrs. A. C. Boze, Mr. and Mrs. Will Waulkey, and son, Robert, of Baltimore, were recent visitors of the Rev. and Mrs. O. C. Barnes.

The Rev. and Mrs. Fred Barnes and family, of the Methodist Episcopal Church, have been called to Madison, Wis., to attend the funeral of Mrs. Barnes' sister.

Mr. and Mrs. Humphrey Wolfe, of Cooksville, visited Miss Mary Ryan last Sunday.

Mr. and Mrs. W. V. Burdette, Mr. and Mrs. E. D. Burdette and family, Mrs. Lillie Stone and family, Mr. and Mrs. Frank Strube and son, Mrs. Harvey King, Mr. and Mrs. George Binnex and family, Mrs. W. L. Burdette Lloyd, Raymond and Shirley Burdette motored to Baltimore on Sunday to visit Mr. and Mrs. Frank Wheatley.

"Exclusive But Not Expensive"
NEW SMART MILLINERY
MARY ROEDER
G Street at 11th
Elevator Entrance on G
HATS REMODELED AND MADE TO ORDER

# Engagement Announced Today in Washington

Underwood & Underwood.

MISS ADELE TOWNSEND JAHNCKE, *whose parents, the former Assistant Secretary of the Navy and Mrs. Ernest Lee Jahncke, announce her engagement to Mr. Charles William Dotson.*

# Bridge Play Stirs Interest Of Rockville

## Church Play Fixed for Wednesday Night; Personal Notes.

Rockville, Md., Oct. 7 (Spl.)—Mrs. Thomas L. Dawson entertained one of the Tuesday Bridge Clubs at Hungerford Tavern. Those present were Mrs. Albert Ady, Mrs. Robert Peter, Mrs. Brownell Riggs, Mrs. Vinson Peter, Mrs. John Brewer, Miss Catherine Smith and Mrs. Thomas Kelly.

A contract bridge tournament will take place Wednesday evening at the Christ Episcopal Church parish house. Mrs. Darby Bowman, Mrs. Edward Peter, jr., and Miss Vashti Bartlett compose the committee.

Midshipmen Frank Marshall and Dick Kane, of Massachusetts, and Robert Williams, of Buffalo, visited here after a cruise to the Madeira Islands.

Miss Betty Griffith is in Baltimore with her aunt and uncle, Mr. and Mrs. Thomas Butler. Miss Ellen Griffith is at Rocky Mount, Va., with her aunt and uncle, Mr. and Mrs. Beverly Davis.

Mrs. Gassaway Linthicum entertained at a house warming in honor of Mr. and Mrs. Paul Wire.

Misses Julia and Anne Foley have moved to Rockville from Baltimore.

Mrs. Katherine Johnson visited in Annapolis.

Mr. and Mrs. Thomas Anderson are receiving congratulations on the birth of a son.

George H. Lamar went to Roanoke, Va., to attend the Methodist conference. He is a guest of Mr. and Mrs. S. P. Thomas.

Mr. and Mrs. Dudley Ward and Mr. and Mrs. Norman Ward motored to Chicago.

Miss Helen Plummer has returned from Richmond.

Dr. and Mrs. Franklin Troost and daughter, of Michigan, are visiting Mr. and Mrs. Bernard Brosius and Mr. and Mrs. James Gott.

Mrs. James Buzzerd and young son, of Berkeley Springs, W. Va., visited Mr. and Mrs. Robert Saunders.

Mrs. Guy Carter entertained the Rockville Inquiry Club.

Alvin Eley, lyric tenor, will give a recital Friday evening, October 20, at Christ Church parish house.

Mrs. George H. Lamar has returned from a visit to her daughter, Mrs. Nolan B. Harmon, in Baltimore.

Mr. and Mrs. Charles Beard are visiting in Miami, Fla.

Mr. and Mrs. Thomas Falvy are visiting Mrs. Albert G. Gresham in Virginia.

Wilmer Noble, Federalsburg, Md., was the guest of Charles Brewer.

Mr. and Mrs. Murray Hamilton have moved to Rockville.

Mr. and Mrs. C. A. Martin, Sarasota, Fla., have been guests of Miss Blanche Corwin.

Mr. and Mrs. L. J. Frazier have returned to Catlettsburg, Ky., after visiting Mr. and Mrs. Thomas L. Dawson.

Mrs. Zack Huntington and family have moved to Washington.

Visit GADSBY'S Today
SEE the celebrated collection of authentic early American antiques.
Open week days 9:30 to 5:30
Sundays 2 to 5 p. m.
Entrance fee 25c
Cor. Cameron & Royal Sts.
Alexandria, Va.
Owned by the American Legion.

# Miss Maier Wed In University Park

## Bridal With G. H. Switzer in Home of Bride.

The home of Mr. and Mrs. Fred O. Maier, of University Park, was the scene of a lovely autumn wedding on Tuesday afternoon when their daughter, Miss Violet Maier, became the bride of Mr. George Harold Switzer, son of Mrs. Florence Frank, of Baltimore.

The house was decorated with ferns, palms, white gladioli, roses and lighted with white candles.

The ceremony was performed by the Rev. Robert S. Barnes, of the Dumbarton Methodist Episcopal Church, of Washington.

The bride, who was given in marrage by her father, wore ivory satin designed with a train and a lace veil with a beaded cap of pearls. She carried a shower bouquet of white roses and lilies of the valley.

Miss Helen E. Maier, sister of the bride, was maid of honor, attired in sapphire blue velvet and carrying Johanna Hill roses. Mr. Paul Alexander Roper, of University Park, was best man. A reception followed at the home of the bride's parents.

The bride's mother was dressed in wine-colored velvet with a corsage bouquet of talisman roses and the bridegroom's mother wore black lace and a cluster of orchids.

# Strasburg Couple Go to Tennessee

Strasburg, Va., Oct. 7 (Spl.).—Mr. and Mrs. Harold Chandler have gone to Kingsport, Tenn., where Mr. Chandler will be employed in the chemical department of a camera company.

Jesse C. Crabill, St. Louis, is visiting at the home of Mrs. Annie Fisher and Mr. and Mrs. Hugh Keckley.

Mrs. R. L. Kaplan, president, conducted the meeting of the Strasburg Community League. Members admitted included Misses Ruth Hopewell, Virginia Coffman, and Eleanor Wrenn and M. L. Dellinger.

C. W. Grim, his son and daughter-in-law, Mr. and Mrs. Rosseau Grim, of Orange, were guests of Mrs. Carrie V. Grim.

Miss Jane Adams Maphis has been named pianist for the Rotary Club and the Rev. Arthur Wake, song leader.

Mrs. Mary Machir, who has been visiting Mr. and Mrs. W. J. Flanagan, in Bakerton, W. Va., has returned home. She was accompanied by Mr. and Mrs. Flanagan who will be Mrs. Machir's guests.

# Trophy Dinner For Frederick Attended by 75

## Social Season Begins With Affair in Catoctin Country Club.

Frederick, Md., Oct. 7 (Spl.). Seventy-five persons attended the first annual trophy dinner at the Catoctin Country Club Sunday evening. The event marked the first of a series of fall and winter social events including teas, receptions, luncheons and dances. William B. Lebherz was toastmaster and those present included members of the golf team who were awarded trophies in championship contests.

The annual Hood College picnic at Braddock Heights was held Saturday, with a large attendance. The event was arranged by Miss Ruth Perry, Miss Ellen Hume and Miss Alice Gates.

Announcement has been made of the marriage of Miss Margaret House, daughter of Mr. and Mrs. Greenbury House, Burkittsville, and Mr. G. Austin Miller, son of Mr. and Mrs. Albert C. Miller, Middletown, in Baltimore, Saturday, by the Rev. Dr. Lloyd E. Coblentz, a native of Middletown.

Plans are being made for the first dance of the season by the Cotillion Club at the Francis Scott Key Hotel October 13.

Mrs. Isabelle Kunkle Daniell entertained at a dinner Friday night in honor of her cousin, Mr. John Francis Smith, and his guest, Mr. J. Gilbert Leigh, of Little Rock, Ark.

Miss Ida Reinhart was the honor guest at a dinner given by Misses Beaulah Moberly, Charlotta Motter, Minnie Cookerly, Katie Shank, Sarah Bowlus, Irma Biggs, Alvida DeLashmutt, Marion Sutton, Mrs. Marion Price and others Thursday night.

Miss Eleanor Eichelberger, West Fourth street, entertained at a surprise miscellaneous shower Monday night in honor of Miss Theresa E. Stull, whose marriage to Dr. John Allen Reed, Hanover, Pa., will take place in the Lutheran Church October 21.

LAFIN' LOBSTER INN
Western Maryland's Finest
WESTMINSTER, MD.
Chicken
Sea Food
Country Ham
DINNERS $1.00
Under the personal direction of R. C. Rauscher, Washington's famous caterer.

ARTISTIC PAINTING and DECORATING
*Mural Painting*
*Wall Hangings*
INTERIOR and EXTERIOR
DECORATIVE FURNITURE
*Call us for Estimates on Painting, Papering, etc. No obligations*
D. J. McCARTHY STUDIOS
FORMERLY OF THE MICHAEL ANGELO STUDIOS NEW YORK CITY
1172 18TH ST. N.W. NATIONAL 9084

# Academy Club At Annapolis In Fourth Year

## 125 Members Attend Tea; Midshipmen Give First Formal Dance.

Annapolis, Md., Oct. 7 (Spl.). The Naval Academy Women's Club, an organization composed of wives of officers and professors assigned to duty at the Naval, entered upon its fourth year at a meeting held Monday, with 125 members in attendance. The keen interest manifested in the club is attested by the fact that when organization was effected three years ago, membership was only 25.

Mrs. Henry M. Roberts, jr., president, presided at Monday's meeting, which was followed by a tea arranged by Mrs. John T. Bowers, chairman of the Hospitality Committee. Mrs. Thomas C. Hart, and Mrs. Ealston S. Holmes, wives of the Superintendent of the Naval Academy and Commandant of Midshipmen, respectively, were hostesses at the tea table.

A musical program prepared by Mrs. Charles C. Slayton was given.

Outstanding events of this week were the first formal dance given tonight by midshipmen of the first, second and third class, and the first public reception of the season given Wednesday afternoon by Mrs. Hart, wife of Rear Admiral Thomas C. Hart. Mrs. Ralston S. Holmes, wife of the Commandant of Midshipmen, will receive on Wednesday of the coming week.

Lieut. and Mrs. John M. Kennaday announce the birth of a son, John Taylor Kennaday, October 1, at Annapolis.

Miss Delia D. Pease, of Washington, whose engagement to Lieut. William S. Pye, jr., of the Navy, recently was announced, has returned home after a week-end visit with Chaplain and Mrs. William N. Thomas at the Naval Academy.

Mrs. Gladys James, mother of Midshipman Doyen Kline, second class, is the guest of Mr. and Mrs. Joseph W. Valiant at Wardour, near Annapolis.

Dr. and Mrs. Richard Kuehenumund, who were married September 14 in Keyser, W. Va., have returned to Annapolis and are occupying an apartment in the colonial Brice House.

Lieut. and Mrs. A. G. Cook announce the birth of a son September 28, at Annapolis. Mrs. Cook is the daughter of Rear Admiral A. H. Scales (retired).

Lieut. Comdr. George P. Shields Navy medical corps, and Mrs. Shields, were hosts at dinner Saturday evening at their quarters in the Naval Hospital reservation. The guests numbered 20.

Lieut. Comdr. and Mrs. Charles P. Cecil have reopened their residence, 16 Maryland avenue, Annapolis. Mrs. Cecil passed the summer at Flat Rock, N. C., while Lieut. Comdr. Cecil was assigned to duty with the midshipmen's practice cruise.

The wedding of Miss Betty Barnes, daughter of Mr. and Mrs. W. Lenox Barnes, of Sherwood Forest and Baltimore, to Mr. Fletcher S. Joyce, of Millersville, Anne Arundel County, took place in Baldwin Memorial M. E. Church, Severn Cross Roads, Millersville, last Saturday afternoon, and was attended by a large assemblage of relatives and friends.

The bride had as her attendants Miss Elizabeth Joyce, Mrs. Janet Bridges, Miss Elizabeth Foster, Miss Audrey Dunn, and Miss Vivian Guiger. Little Miss June Bridges acted as flower girl. The bridegroom's father, Mr. E. F. Joyce was his best man. The ceremony, which was performed by the Rev. Charles W. Baldwin, 93-year-old great uncle of the bridegroom, assisted by the Rev. M. Hoffman, pastor of the church, was followed by a reception at the summer home of the bride's parents at Sherwood Forest.

Mrs. St. George Baber, of near Annapolis, was hostess at tea for members of the College Women's Club Thursday afternoon.

Typical Italian Dishes
SUNDAY DINNER
$1.00 and $1.50
Tender Filet Mignon.
Truly a Delightful Place to Dine.
*Famed for its Spaghetti and Ravioli*
Jene's
ITALIAN RESTAURANT
1707 De Sales St.
Opposite Mayflower Hotel

Sale! 268 Pairs
BETTER GRADE WOMEN'S
RIDING BOOTS
$6.94
ALL SIZES. Black or Tan. Values to $10.50
MEN'S BOOTS $7.94
Men's and Women's $4.95 Cavalry Twill Riding Breeches, Leather Knee ............ $2.95
Jodhpur Pants .... $3.45
ARMY & NAVY TRADING CO.
CORNER 8TH AND D STS.
Not Connected With Any Other Army & Navy Store

# Miss Jacobi Becomes Bride Of Marks, Jr.

## Reception and Dinner for 200 Guests Given in New York.

The marriage of Miss Edith Constance Jacobi, daughter of Mr. and Mrs. Harold Jacobi, of New York, to Mr. Arthur D. Marks, jr., son of Mr. and Mrs. Arthur D. Marks, of Washington, took place last evening, at 300 Park avenue, New York. The ceremony, which was performed by Dr. William B. Schwartz, was followed by a reception and dinner for 200 guests.

The white satin gown, in which her sister recently was married, was the bride's choice for her wedding dress. Made with a high boat neck and long sleeves, its simplicity was relieved only by a border of appliqued satin motifs around the long circular train. The veil of rare lace fell from a juliette cap of the same lace, and the flowers carried were gardenias and lilies of the valley.

The matron of honor, Mrs. Arnold Schlossberg, sister of the bride, and the maid of honor, Miss Elizabeth Ann Kaufman, of Washington, wore gowns of dahlia velvet, fashioned along close fitting lines, with high square necks, and wide standing sleeves. The lower sides of the skirts were slit to reveal dust ruffles of a lighter dahlia shade. Tiny hats, edged with veils and long gloves, of the same material as the dresses, completed the costumes and sheaves of pale orchids were carried.

The costumes of the bridesmaids, Miss Ethel Jacobi and Miss Jane Rau, differed in color only from those of the attendants of honor. With their amethyst colored ensembles, they carried orchids of a deep shade.

Samuel Kaufman, of Washington, was best man, and ushers were Joel Kaufmann, Samuel Schloss and William F. Sigmund, all of Washington, and Frederick Nassauer, of Baltimore.

Before coming to Washington, where they will reside, Mr. and Mrs. Marks will visit Chicago, Syracuse and Atlantic City.

Among Washingtonians who went to New York for the wedding were Mr. and Mrs. Arthur D. Marks, sr., Mr. and Mrs. Frederick Rauch, brother-in-law and sister of the bridegroom; Mrs. Harry Lewis, Mr. and Mrs. Joseph D. Kaufman, Miss Elizabeth Ann Kaufman, Mr. and Mrs. Joseph D. Kaufman, Miss Elizabeth Ann Kaufman, Mr. and Mrs. Marc Goldnamer, Miss Tina Mae Wolberg, Mr. and Mrs. I. Goldheim, Dr. and Mrs. Melville Fischer, Mr. and Mrs. Jeffrey Arthur Abel, Miss Adrienne Mayer, Miss Marjorie Hertzberg, Mr. and Mrs. Leonard B. Schloss, Mr. Emanuel Schloss, Mr. Samuel Kaufman, Mr. William F. Sigmund and Mr. Joel Kaufman.

## Charles Town, W. Va.

Mrs. Richard Alexander and her sister, Mrs. Katie Asquith, are visiting Mrs. Alexander's daughter, Mrs. James Bartlett, in Baltimore.

Mr. and Mrs. Arthur Glover announce the birth of a daughter, Julia Gay.

Misses Lila and Pattie Willis returned from Hinsdale, Ill., Chicago suburb, after visiting their brothers, Tom and Richard Willis.

Isaac Strider, civil engineer at Clarksburg, W. Va., visited his parents, Mr. and Mrs. James Strider, of Leetown.

Thomas Rutherford Moore, jr., this week will visit his aunt, Mrs. Edwin W. Hays, and his cousin, Miss Gertrude Hays, in Louisville. Mrs. Phillip P. Nelson will accompany him and visit Miss Harriet Nelson.

Upholstery Cleaners
Safe. Thoro. Reasonable
All dirt and grease removed. Original colors restored. All work done in your own home. No odor, no dirt. Use same day work is done. Free home demonstration.
DIs. 7516
Tiralla Process Cleaning Co.
801 Wash. Loan & Trust Co.

A New Beauty and a New Distinction
The exquisite artistry of Charles of the Shoreham—styles of permanents—brings out a new beauty and distinction to your appearance that is admired wherever you may go. He is coiffeur to many fascinating women of the world—and remember—there is no penalty in prices for Charles' perfection.
"Your hair has never been at its best until Charles has served you."

JULIUS GARFINCKEL & Co.
F STREET AT FOURTEENTH
Tailors Whose Reputation Is "the Best in the Country" Make . . . Especially for Us . . .
THE CLOTHING WE CARRY IN OUR MEN'S SHOP
Men and young men visit this shop . . . then they come back again and again, and the reason's quite clear.
There's the man, for example, who likes his clothes to fit as if they were made for him . . . ours are so perfectly tailored, he's delighted with them. And we please all with the splendid variety of colors and patterns . . . suits and overcoats as full of style as they are of value . . . Call on us . . . at once.

Permanent Wave Specialist
For Appointments Phone Potomac 6362
Pezzella
Ladies' Hair Dresser
FORMERLY AT 1108 16TH STREET NORTHWEST ANNOUNCES THE REMOVAL OF HIS HAIR DRESSING PARLOR TO
1528 CONNECTICUT AVENUE N.W.
MR. PEZZELLA PERSONALLY SOLICITS THE PATRONAGE OF HIS FORMER CLIENTELE AND WILL CONSIDER IT A PLEASURE TO SERVE ALL NEW PATRONS.
MR. PEZZELLA IS READY TO GIVE HIS PATRONS THE BENEFIT OF THE ADVANCED STYLES OF HAIRDRESSING, AS WELL AS HIS OWN ARTISTIC CREATIONS SUITED TO THE INDIVIDUAL AT MODERATE PRICES.

*Everything's Under Control . . .*
BIEN JOLIE
SIDE-HOOK GIRDLES
*For Short Women*
Here's the foundation that gives short waists a trim, slenderized appearance . . . well stayed . . . elastic panels in sides . . . has two hose supporters . . . neat, light, firm, practical . . . I know you'll like it.
$5.00

The Woman's Specialty Shop
Whelans
1105 F STREET

PRESENT and FUTURE HEALTH
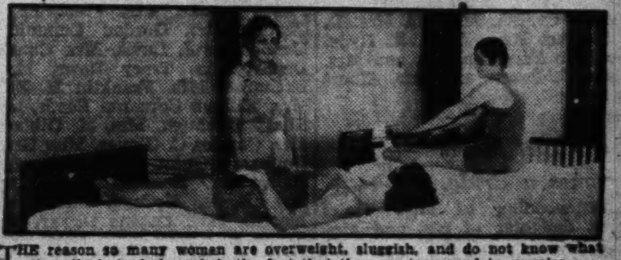
THE reason so many women are overweight, sluggish, and do not know what it really is to feel good, is the fact that they are too proud to exercise.
Regardless of any one's social standing or wealth, nature plays no favorites. The health and figure of one's body depends upon the owner.
Attention to the body today will drive away troubles and make life worth living; both for the present and the future.
Let us show you how much better we can make you feel with one treatment.
EMILE-COLLINS HEALTH INSTITUTE
Emile Bldg., 1221 Conn. Ave. Dist. 3616—Ask for Mr. Collins

"There is hardly anything in the world that some man can not make a little worse and sell a little cheaper, and the people who consider price only are this man's lawful prey."—Ruskin.
CONSIDER QUALITY FIRST WHEN BUYING A PIANO
The average family buys one Piano in a lifetime and that instrument is expected to give *Service and Satisfaction* over a period of many years.
To be durable, a piano must contain first-class materials in all its *essentials*. Ears sensitive to *tone* and fingers sensitive to *touch* are highly necessary equipments of the tuners and regulators through whose hands the pianos pass before leaving the factory. They put the final *tone qualities* and *responsiveness of action* into the piano. We know that highly competent experts make
The Following Pianos
which are representative of the ideals that govern our business conduct, being of excellent and recommendable quality.
*Reasonably Priced and Fully Warranted and Purchasable on Convenient Monthly Payments*
STEINWAY
"THE INSTRUMENT OF THE IMMORTALS"
*New Steinway Pianos Priced as Low as $875*
RICCA: A thoroughly dependable small grand in mahogany: 4 ft. 6 in. long; fully warranted .......... $38[illegible] NEW
GULBRANSON: A very special "Adam Period" model in mahogany. Mellow tone and responsive .......... $45[illegible] NEW
BRAMBACH: A beautiful, durable piano in three styles—"Louis XVI," $650; Style "B," $525; Style "J." All in beautiful mahogany .......... $47[illegible] NEW
E. F. Droop & Sons Co., 1300 [illegible]
Everything in Music

# Hutchinsons Of Hyattsville Wed 25 Years

### Couple Mark Anniversary With Guests From Other Cities.

Mr. and Mrs. William E. Hutchinson celebrated their twenty-fifth wedding anniversary Friday at their home on Franklin avenue, Hyattsville. The house was decorated for the reception with pink dahlias, asters and fern.

The couple received telegrams from Oregon and Massachusetts and guests were present from Baltimore, Washington and Virginia, as well as Hyattsville.

Among those from Hyattsville were: Mr. and Mrs. S. J. Robinson, Mr. and Mrs. Kenneth Fessenden, Mr. and Mrs. Harry Shinn, Mr. and Mrs. F. C. Vogel, F. F. Hoopes, Mrs. J. E. Steele, Mr. and Mrs. H. W. Spicknall, Mr. and Mrs. N. H. Spicknall, Mr. and Mrs. George N. Bowen, Mr. and Mrs. Charles Ritchie, Mr. and Mrs. Dallas Ervin, Mr. and Mrs. Caesar Aiello, Mr. and Mrs. H. C. Moon, Mr. and Mrs. G. B. Johnstone, Mr. and Mrs. Max Dietz, Dr. and Mrs. A. D. Dietz, Dr. and Mrs. U. S. A. Heavener, Mr. and Mrs. Carroll Beatty, Mr. and Mrs. William Beatty, Mr. and Mrs. Myron Flanders.

**Others in Guest List.**

Mr. and Mrs. W. M. Morrison, Mr. and Mrs. C. C. Bowers, Mr. and Mrs. A. R. Bowers, Mrs. A. B. Dove, Miss Eleanor Dove, Mrs. Hubert Rout, Mrs. W. J. Charlton, Miss Louise Charlton, Miss Marion Ervin, Miss Lucile Ervin, Mr. and Mrs. E. B. Maddox, Miss Louise Maddox, Mr. and Mrs. M. Coombs, Mr. and Mrs. O. N. Eaton, Mr. and Mrs. L. C. Reeley, Mr. and Mrs. Eugene Jardine, Mr. and Mrs. James Thompson.

Mrs. Edward Chadwick and her daughter, Miss Elizabeth Chadwick, Kinston, N. C., are guests of Mr. and Mrs. Arthur Carr, who with their guests and Mrs. George Hardesty, Miss Mattie Hardesty and George Hardesty, jr., were to be dinner guests today of Mr. and Mrs. William F. Childs, jr., of Frederick.

Ruth Chapter, Eastern Star, gave a banquet on Monday evening in honor of the grand visitation of the Eastern Star, who are the grand officers of Maryland.

Mrs. Oscar Weber is occupying her home for the winter on Johnson avenue.

Mr. and Mrs. George Schindler and son have returned to Washington after visiting Mrs. Schindler's father, Mr. James Hill.

Mrs. Francis Owens was hostess at luncheon and cards Friday afternoon.

Mrs. Olive Thomas is in Greenville, Miss., for six weeks.

Mrs. Herbert Moore, of London, who has been visiting her parents, Mr. and Mrs. V. K. Chestnut, was joined by her husband. The couple are now in Virginia.

The Riverdale Women's Club met Tuesday at the home of Mrs. E. O. Christensen. Mrs. Frederick W. Oldenburg, president; Mrs. A. S. Thurston, vice president; Mrs. Charles Magoon, treasurer, and Mrs. Warner, secretary, are the new officers.

**Couple at World's Fair.**

Mr. and Mrs. Louis Dashiell are seeing the World's Fair.

The Prince Georges County Federation of Women's Clubs will meet October 27 in the parish hall of St. Luke's Episcopal Church, Bladensburg. Hostesses will be members of the Decatur Heights Housekeepers Club.

Mr. and Mrs. C. F. Dickey are occupying their home on Johnson avenue.

Miss Carrie Hardesty, Mrs. George Hardesty, Mrs. T. M. Webb, Mrs. Henry Tormey, and Charles Chaney were luncheon guests of Mrs. Arthur Gambrill.

Joseph Graham has resumed his studies at Ohio State University.

Mrs. F. W. Oldenburg is in Chicago and Wisconsin.

Announcement is made of the marriage of Miss Mary A. Close, daughter of Mr. and Mrs. Morris Clifford Close, of Walbrook, Baltimore, and Robert Montgomery Venemann, son of Mr. and Mrs. T. Venemann, of Riverdale, which took place the evening of September 16 in the rectory of the Church of the Prince of Peace, Baltimore. The Rev. Robert Browning officiated. A reception was held at the home of the bride's parents. Mr. and Mrs. Venemann will reside at 20 Adams avenue, Riverdale.

## Bedford, Va.

Miss Susan Early is in West Virginia for a week.

Mrs. T. O. Magann, president of William R. Terry Chapter, U. D. C., is visiting Mrs. A. P. Gilbert at Burkeville. Mrs. Magann attended the State meeting in Richmond. Delegates from the chapter here were Mrs. John Bower, Mrs. N. W. Jarvis and Miss Nancy Arrington; alternates, Mrs. G. W. Parker, Mrs. E. Heller and Mrs. J. B. Bernard.

Miss Cordelia Lowry is at National Park Seminary, Washington.

Mrs. G. C. Cabaniss is with relatives in Greensboro, N. C. Mr. Cabaniss has gone to the World's Fair.

Mrs. Griffin Callahan, who was a guest of Mr. and Mrs. John E. Mitchell, has returned to Bluefield, W. Va. Mrs. Callahan was accompanied by Mrs. W. C. Wilcox.

PIERRE
Luncheon 75c-$1.00
Table d'Hote Dinner $1.00-$1.25

CONN. AVE. AT QUE ST.
Pierrette
Breakfast, Lunch, Tea
Reasonable Prices

# Attractive and Popular Members of Debutante and Post-Deb Sets

Harris & Ewing.

*Miss Elizabeth Brawner (left), atractive daughter of Mrs. John W. Brawner, of 2101 Connecticut avenue, who made her debut several years ago, and Miss Mary Dwight, daughter of Mrs. John Dwight, who will take part in many of the debutante activities, but will not be presented formally to society this season.*

# Miss Cummings Becomes Bride Of T. J. Carolan

### Couple on Motor Trip in North; Arrange to Reside Here.

The wedding of Miss Esther Adelaide Cummings, daughter of Mr. and Mrs. James W. Cummings, of Chevy Chase, Md., to Mr. Thomas Joseph Carolan, son of Mr. and Mrs. Philip Carolan, of Long Island, N. Y., took place yesterday afternoon at 4 o'clock in the Church of the Blessed Sacrament. The church was decorated with palms and autumn flowers. The Rev. Thomas G. Smyth officiated.

The bride was given in marriage by her father. She wore a gown of eggshell satin made with a lace bodice and a jacket of the satin, which had a long train. Her tulle veil was caught into a cap made of a matching lace, simply arranged with a spray of lilies of the valley holding it in place. She carried a bouquet of white roses and lilies of the valley.

Miss Josephine Cummings, her sister's maid of honor, wore a frock of crimson velvet with small turban and accessories to match.

Mr. Philip Carolan was best man for his brother and the ushers were Mr. James W. Cummings, jr., Mr. Andrew J. Cummings, jr., Mr. Richard Danner, of Detroit, and Mr. James Leonery, of New Jersey.

A reception attended by relatives and intimate friends was held at the Cummings' home in Chevy Chase. The bride and bridegroom were assisted in receiving by their mothers. The house was decorated with fall flowers.

Mr. Carolan and his bride departed by motor for the North. Mrs. Carolan's traveling costume was a brown tweed suit with brown hat and accessories. They will reside in the Klingle apartments.

## Occoquan

Miss Elsie McClary has returned to her home in Charlottesville after spending the summer with her sister, Mrs. J. Hughes.

Mr. R. J. Wayland had as his recent guest Mr. Robert Wayland, of Washington, Va.

Mrs. Willard Selecman and Mrs. Nettie Petry have returned home after visiting relatives at Camden, N. J.

Mrs. Emma Hampton has returned from a visit with friends at Addison, Va.

GREETINGS FROM
Randle Gardens
FEATURING
Tony Geraci
and his musical jesters
Dining and Dancing
Sea Food—
No Cover Charge—9 to 1
East of Penna. Ave. Bridge

Robert of Paris Inc.
Artiste
Coiffeur Diplome
Designer of Coiffures
FACIALS
With Robert's Own Imported French Preparations
TURKISH BATHS
1514 Conn. Ave. North 2776-2777

OLNEY INN
New Fall Menus
Open Fires
OLNEY, MD. 12 Miles Out Georgia Ave.

WRC Today, 5:30 P. M., Jewels at Eventide.

5-Pc. Sterling Silver TEA SET $120
Beautiful, extra heavy set including coffee pot, tea pot, creamer, sugar and waste. Today's replacement value is $160. Save $40 on present stock.
GEORGE D. HORNING
Six-Eighteen Twelfth St.
Between F and G Sts.
Merchants of Diamonds for Over 43 Years

Any good electric refrigerator is economical • • • but a GENERAL ELECTRIC IS BUILT TO LAST A LIFETIME

SAVINGS through quantity buying at "bargain-day" prices . . . savings by using "left-overs" and by eliminating food spoilage . . . make any good electric refrigerator an economical investment. It will soon pay its way in your kitchen. But be sure the refrigerator you buy is *built to last.* Only a G-E gives you all of these lifetime features:
● *All-Steel Cabinet.* Sturdy strength for years and years of service.
● *Stainless Steel Freezing Chamber.* Will never rust.
● *Monitor Top Sealed-in-Steel Mechanism.* Has unparalleled record for dependable performance free from service.

Come in today, see our complete line of G-E Monitor Top and Flat Top refrigerators. There's a size and model for every home. Prices are still within a few dollars of the lowest in all G-E history. The savings a G-E makes possible will more than meet the easy monthly payments.
NATIONAL ELECTRICAL SUPPLY CO.
E. C. GRAHAM, Pres.
1330 New York Ave. Nat. 6800

# New Expected To Return Soon To Edgemoor

### Former Postmaster General and Wife Have Been in Middle West.

Bethesda, Md., Oct. 7 (Spl.).—The former Postmaster General, Harry S. New, and Mrs. New who have been in the Middle West all summer are expected to return to their home, Hemlock Lodge, in Edgemoor, the latter part of October. Brig. Gen. David L. Brainard and Mrs. Brainard are staying at Hemlock Lodge, until the News return.

Mrs. Edward M. Willis and her daughter, Miss Mary Cathren Willis, returned to their home in Edgemoor on Monday from a visit to the World's Fair.

Col. and Mrs. J. L. Gilbreth, of Battery Park, and Col. and Mrs. Sherreard Coleman are in Chicago. Col. and Mrs. Coleman are former residents of Battery Park who are now living in Virginia.

The teachers of the Bethesda-Chevy Chase High School entertained at a picnic supper Thursday evening, at the home of Miss Dorothy Young in Alta Visit. The guests of honor were the new teachers at the school: Mr. R. Victor Cooney, Miss Susan Boyer, Miss Vesta Lee Byrd and Mr. William B. Marks.

Mrs. A. B. Veazey and Mrs. Thomas S. Borden entertained at a luncheon Tuesday, at their home, Moorland, in Edgemoor.

Mrs. O. H. Gish and her children, Pauline and Donald, have returned from a visit with relatives in Lincoln and in Rising City, Nebr.

Mr. and Mrs. Nathaniel F. Rabner entertained their evening bridge club, Monday evening at their home in Bethesda. The guests were Mr. and Mrs. Thomas Cassey, Dr. and Mrs. John E. Black and Mr. and Mrs. Ralph K. Benner.

## Woodstock Club Award Announced

Woodstock, Va., Oct. 7 (Spl.).—Mrs. Raymond Krantz entertained the Monday Brigde Club. Mrs. W. H. Wunder received the high score award.

Mrs. Gilbert E. Pence entertained the Woman's Auxiliary of the Methodist Church, South.

Mr. and Mrs. Johnson Fristoe, Harrisonburg, were guests of Mrs. C. E. Walton.

Miss Melva B. Bakkie, National Red Cross, conferred with Mrs. F. B. Riddleberger and the Rev. L. T. Moore, Edinburg, on plans for roll call.

Mrs. Carry P. Baily, Oxford, N. C., has arrived to pass the winter as the guest of her son, J. W. Bailey.

Elliott V. Bauserman, Washington, was a guest of his parents, Mr. and Mrs. J. M. Bauserman.

Mr. and Mrs. Elma C. Hertzler, Lancaster, Pa., visited the Rev. and Mrs. John B. Frantz.

Mr. and Mrs. J. O. Mahoney and Mr. and Mrs. J. McDonald, New Jersey, who were guests of Mr. and Mrs. W. G. Kibler, have returned home.

Luther Bauserman, Clarence Golladay and F. E. Palmer attended the Massanutten Academy-Naval Academy plebe football game.

May We Suggest May's Restaurant?
Connecticut Ave. at Calvert and 24th Sts.
*Between the Shoreham and Wardman Park Hotels*
For Your Sunday Dinner
Served from 1 P. M. to 8:30 P. M.
75c and $1.00
Luncheons (Daily) 50c and 75c
Also service A la Carte
Delicious food, courteous service. Delightfully located dining room overlooking beautiful Rock Creek Valley.
*Adams 1783*
F. MAY, Proprietor
*Formerly With Rauscher's*
NRA WE DO OUR PART

Frances et Frances
1345 CONNECTICUT AVE.
*Second Floor*
*Sketched below:* One of the many smart costumes that interpret the spirit of youth. Price, 27.95. Others from 14.95 to 37.95.

*To Announce the Opening of*
THE CARLTON REVIEWS
October 17
*Conducted by*
Mrs. Kendrick Phillips
*For those women interested in current influences in*
Fashions — Music
Make-up — Literature
Poise — Drama
*Walya—Russian Stylist, will be associated with the school*
CARLTON HOTEL
Patio
Tuesdays From 4:30 to 6 P. M.
Office—Stoneleigh Court Nat'l 2266 9 a. m. to 12 Noon
Night Classes at the Stoneleigh Studio

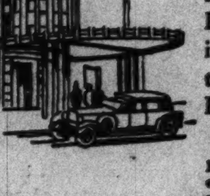

This distinguished Apartment Residence
Now Has Available a Few Suites Ranging from One Room, Dressing Room, Dining Alcove, Kitchen and Bath to 5 Rooms, Kitchen and 2 Baths.
$59.50 to $142.50
Rentals include secretarial service, electricity, electric refrigeration, gas and parking facilities for guests of tenants.
The KENNEDY-WARREN
*Washington's Only Air-Cooled Apartment*
3133 Connecticut Ave. ADams 9600

RESTAURANT
Madrillon
*Announcing*
THE OPENING OF THE FALL AND WINTER SEASON
*With a Magnificent*
SUPPER SHOW
*Tuesday, October 10th*
★
Leon Brusiloff's
8-Pc. Dance Orchestra
DINNER 7 TO 9
SUPPER 10 TO 4
*Opening Night*
Other Nights 10 to 2
PETER BORRAS, Host
WASHINGTON BLDG. 15th AND N. Y. AVE.

REMEMBER
That A RE-SALE CAR . . .
advertised in the Classified Columns of The Washington Post is a car that you can buy with perfect confidence. It is priced right . . . It will give the utmost in dependable performance.
Read the SELECT LIST Today
The alphabetical SELECT LIST of the better resale cars offered by reputable Washington dealers enables you to pick out, almost at a glance, the car that meets your requirements as to make and price. Watch the SELECT LIST every day in
The Washington Post
CLASSIFIED COLUMNS

# Dress Personality Developed, Combining Newer Flare With Gracefulness of Old

## Bright Red Velvet Frock Suggestive of Senoritas

### All Aglow to Whirl, Circle, Glide on Ballroom Floor; Shoes to Match; New Point de Venice Jewelry Here in Numerous Forms.

By Ruth Anne Davis.

Dresses this season seem to have more personality than they've had for a long time. They seem to have taken the high lights of this age and combined them with those of years past, blending graceful Grecian lines with those of the nineties and topped the whole with a modern flare. And yet individuality of fall styles is undeniable.

Take, for instance, the Sunday evening frocks on display at a Thirteenth street shop. There is a certain golden rust satin strikingly tailored, yet daintily feminine. The square flaring shoulder treatment is a delightful complement to the simple clinging lines of the skirt. A neat little row of buttons fastens it down the back to the waistline, which is accentuated with a belt of the satin fastening in front with a buckle of the same material. A subtle flare beginning just below the knee line assures grace and ease for dancing.

To be a success a frock must create an impression, give an effect—and this one does. At first glance you catch something of the spirit of the age. There's a certain frankness about it, combined with a subtle sophistication that makes the simple lines, and soft satiny folds more effective than a splurge of ruffles and other ornamentation.

And there's another Sunday evening, or cocktail frock, that's a merry song and dance of bright red velvet. It conjures up visions of black-haired, bright-eyed senoritas who dance to the snap of castanets; it brings to mind the tempo of modern music, the low moans and wails of saxophones combined with the scatter-brained trills of the piano and the loud purring of drums. It's all aglow to whirl, to circle, to glide along the dance room floor—a blaze of color and fit regalia for the belle of the ball.

How is it made, you ask? Quite simply, with a high neck tying in the back with a velvet bow, a full yoke to suggest the new figure lines, a close-fitting skirt slightly flaring, of course, and with a belt which turns into an array of gold mesh across the front. How describe the dress in so many words when words can give neither color nor feeling? To form a true idea of it you must drop by the shop and see for yourself.

An F street store has shoes to match it. They're bright red velvet with cut-out work across the toes, and striping of gold across the vamp and along the back. The high heels are golden kid. When you see them you'll realize what a job it would be to keep any feet in them under control. Or, if you'd prefer the plain gold slippers, they have those, too, in several different styles.

Jewelry, of course, there must be. Jewelry to contrast the red of the dress and the gold of the belt. We know the very thing! That new point de Venice jewelry just in at an F street shop! Its very fine filigree work is enlivened with a touch of crystal, which will catch the color of the dress.

One may buy it as a set including necklace, earrings, bracelets and clips, or buy it separately, as she pleases. However, she may rest assured no matter how much of it she wears she'll never feel loaded down, as it's the featherweight of jewelry.

What fall wardrobe is complete without one of the ever-smart hand knitted suits? These generally are so expensive that we think a long time before buying. Before you definitely decide on one this season you should see by all means those featured in a smart hotel shop. They're made entirely by hand from combined Persian wool and silk and come in any style or color desired. No machinery of any kind is used even in the tailoring or finishng of them and every one has the personal attention of the designer, who doesn't allow them to leave the workroom before every detail is perfect.

There are one-piece dresses, or two and three piece suits, each with a hat and bag to match if desired.

The suit sketched in the accompanying picture is taupe wool with ribbed skirt and tight-fitting blouse caught in at the waist with a rose cord. A band of fluffy yarn encircles the low neck which ties around the throat with rose-wool lacings. A bunch of colorful wool flowers on the waist and right sleeve are the only ornamentation. The suit may be bought without these if you prefer. The hat matches perfectly even to the little posies on the crown.

When you inquire about prices of these suits, you'll be amazed to find how extremely reasonable they are. And if you buy within the next day or two you'll really get a bargain, for there's a "special" on them now.

For the campus, for golf, driving, hiking or any other sport there's surely nothing more appropriate nor more comfortable than a capeskin jacket. They stand the wear and tear of years and they take it on the chin in all sorts of weather. A downtown department store is showing some for $6.95. They have a woolen lining which makes them a double safeguard for cold weather. A notch collar, deep pockets and ring belt buckle assure their being the last word in a sports jacket. They come in all sizes, in brown, green, black, red and blue.

There also are the suede jackets priced at $13.95, which are somewhat more fitted. These have a fullness in the back and in the lining which particularly adapts them to golf. Patch pockets on either side have handy outside slits to hold the tees. They button down the front in a double-breasted effect.

According to the buyer of the jewelry department in a downtown store, many persons inquire daily about what kind of jewelry to wear with an eel gray outfit. The demand for the appropriate thing brought about a new supply of earrings, necklaces, bracelets and pins, which, although they're good with any number of things, are ideal for eel gray.

They're sterling silver with a look of antiquity about them which is further accentuated by settings of real stones. But the truly amazing thing is the price. You finger them, admire them, and then hopelessly ask how much. And are you surprised? Try it and see—it's a dare!

If you happen to be one of those really clever persons who have the knack of making your own clothes and finishing them off to look like a million dollars, you'll probably be interested in the variety of mirror buttons in a large department store. They come in the crystal, or in red, blue, green or yellow with buckles to match.

Call Ruth Anne Davis, of the Woman's Department of The Washington Post, National 4205, Extension 105, for further information. Or write, inclosing a stamped, addressed envelope.

## Novelty Belts, Peplums and Tiny Hats Feature Modish Ensembles

*Belt buckles made of mirrors, accordion hats, and dresses that feature the old-new peplum, confront the shopper this fall. They are only a few of numerous new achievements in decoration and style.*

*Gold stripes of graduated width, woven into metallic net, set off the collar and belt ends of a brown silk-and-wool crepe with a minimum of effective trimming (shown at right). The stripes are wide at the edge of the collar, narrowing to a mere line at the neck, while the sash ends of the belt, which are slipped through gold buckles in the front and tied, are of the same material. Arm holes of exaggerated depth, falling even lower than the prevailing fashion, and a narrow plain sleeve give an effect of restrained quietness. The skirt is pleated in the back only, with the pleats placed very low. The neck is high, of course, and wide, and the collar a straight piece, rolled very slightly at the top.*

*An "accordion" felt hat, something new in the way of turbans, accompanies this dress. It rises in fluted swirls as high as one desires or sinks as low as it can be smashed. Through the top and toward the side is thrust a dagger of heavy crystal. The hat is a Jean Patou reproduction. Its color matches the dress.*

*Belt buckles are small round mirrors on this gray Forstmann crepe (at right) with the peplum flare over the hips. The flare itself continues the charming lines of the basque waist and extremely high, closely-gathered collar. Both collar and sleeves are black transparent velvet, the sleeves set in so deeply that their origin is hidden under the edges of the collar. A silk brush rides atop the turban hat of soft gray felt, which is pulled severely over the forehead on the right. It rises away from the right ear, but is high and deep at the back and on the left.*

*A removable jacket makes the dress (shown in the center) into two separate costumes. This one, sleeveless and narrowly frilled around the edges and neck, stands with military straightness from the shoulders. The material is corded silk-and-wool, the color "vintage," signifying a shade slightly more delicate and brighter than wine. The three frog fastenings at the front are ebony and silver, the size of ordinary lipsticks, and there is an ebony and silver buckle at the back. Without the jacket, the dress has a simple V-neck and narrow straight collar.*

*Saucy, severe and incredibly small is the hat which completes this costume. Coming down so far in the front that it barely misses the outside corner of the wearer's eye, it is cut high in a graceful curve which reaches almost to the top of the skull. On the other side it dips a little, but only to a line just above the ear. In the top fold of the crown at the left, a small rosette of white grosgrain ribbon faces forward, while a similar rosette in black, pinched to its mate, is viewed from the back.*

## D. A. R. Groups Hold Initial Fall Meetings

### Local Chapters Formulate Programs for Season.

Plans for the year were formulated at a meeting of Martha Washington Chapter, D. A. R., at its first fall meeting at the home of Mrs. Arthur F. Gordon, Takoma Park, Md., last Monday. Mrs. Andrew M. Bunten, regent, presided and Mrs. Cecil L. Blake, Mrs. L. V. Lampson and Mrs. Charles Chaplino were assisting hostesses. Guests of the chapter were Mrs. J. O. Foulk and Mrs. J. V. McNary.

Mrs. Arturo Y. Cassanova, chairman of the State historical committee, and Mrs. McCrory, chairman of historic spots, were guest speakers at the regular meeting of Richard Arnold Chapter last Monday at the home of Mrs. Ray Palmer Teele, Takoma Park, D. C. Olive Herrington presided and Mrs. Lee R. Pennington, jr., assisted as hostess. Members of the chapter will give a bridge party at the home of Ella Espey, 252 Farragut street northwest, October 28.

A luncheon meeting at 2400 Sixteenth street officially opened the fall season for Dorothy Hancock Chapter last Tuesday. Hostesses were Mrs. George Bell, Mrs. T. R. Buchanan, Mrs. Georgia Knox Berry and Bertha Koontz. Mrs. Catherine Birney Strong presided and Mrs. South Trimble Junior was elected to membership. Emma Kent and her committee were voted thanks for their work on year books.

Activities for the year were announced at the executive board meeting of Mary Bartlett Chapter at the home of the regent, Mrs. Meryl G. Jennison, 218 Rosemary street, Chevy Chase, Md. The next meeting of the chapter will be held October 18.

## D. A. R. Chapter to Give Benefit Party

The members of E Pluribus Unum Chapter, Daughters of the American Revolution, will hold a benefit card party on Saturday afternoon, October 14, at 2:30 at Thomas Circle Club, 1326 Massachusetts avenue northwest.

The committee in charge is composed of Mrs. William C. Teubner, chairman; Mrs. Elmer E. Curry and Mrs. C. S. Ficklen, tickets; Mrs. William C. Teubner, Miss Anna B. Grove, Miss E. Virginia Patteson, prizes; Mrs. Frank E. Mack, Mrs. Carl H. Smith, Mrs. James F. Douglas, Mrs. Harvey M. Friend, Mrs. Henry L. West, Miss Harriet P. Lander, hostesses.

## Stonewall Jackson Unit Will Meet Tomorrow

Stonewall Jackson Chapter, United Daughters of the Confederacy, will hold its first meeting of the fall season at the Confederate Memorial Home tomorrow evening, at 8 o'clock. Delegates will be elected to the national convention in Baltimore in November. There will be cards and refreshments.

## Visitation on Tuesday By Lebanon Chapter

Lebanon Chapter will have its annual grand visitation Tuesday evening, at which time "The Dream Ship" will arrive in port.

The temple and endowment committees, Past Matrons Ruth Cromelin and Augusta Thompson, chairmen, are planning a card party at Sholl's Cafe, 1219 G street northwest, at 8 p. m. on October 16.

At the last meeting of the chapter the degree work of Job's Daughters was exemplified by Bethel, No. 2.

## Grand Master Plans Takoma Lodge Visit

Takoma Lodge, No. 29, F. A. A. M., invites all Master Masons to attend its stated communication, Tuesday evening, October 10, at which the Grand Master of Masons of the District of Columbia will make his annual visitation, accompanied by other officers of the Grand Lodge. The meeting will be open at 7:30. The temple is located at Carroll and Maple streets, Takoma Park, D. C.

## Holy Cross Alumnae Will Meet October 16

Mrs. Francis Murray, president of the Holy Cross Academy Alumnae Association, has called a general meeting for Monday, October 16 at Holy Cross. Mrs. Fred Weber has been named chairman of the annual rummage sale, scheduled for the early part of November.

The annual fall reunion will take place on Saturday November 19, when members of the faculty are special guests of the alumnae.

## Superintendent Crabbe Will Address W. C. T. U.

George W. Crabbe, of Baltimore, State superintendent of the Anti-saloon League of Maryland, will be the chief speaker at the annual convention of the Woman's Christian Temperance Union, which meets on October 18 and 19.

The sessions will be held in the Hamline Methodist Episcopal Church each morning, afternoon and evening. On the evening of the nineteenth, Miss Mary Apple will be the soloist for the convention.

## Sports Ensembles Are Smartly Cut

Paris, Oct. 7.—Schiaparelli's "White Horse Inn" ensemble of gray new jersey with jacket of yellow and gray tweed is about snowed under with approval from the smart set.

Among the important exponents of la mode Parisienne in possession of this model is Mme. Arturo Peralta Ramos (she was Millicent Rogers) and as a special favor to Mme. Ramos, the versatile Italian girl, Elsa S., designed separate knitted culottes with matching cardigan as a "costume de chasse"—hunting outfit.

Other sports ensembles include a llama blue jersey suit with divided skirt, short jacket and a white blouse with a high stock collar; a gray tweed suit worn with a loose guepard (animal of the feline family—sort of a hunting leopard) top coat of three-quarter length; and a smart blue ensemble consisting of dress and loose coat, the latter lined and trimmed with feather monkey.

That very original ensemble of Schiaparelli's done in black-sheep tweed with a civet scarf which ties in a bow under the chin, and a dress of black tree-bark, with a gilet of blue pleated silk—this also belongs to Mme. Ramos.

## Bracelets Shown In Wider Models

Bracelets are getting so broad that one wonders where this tendency will stop. However, some of the new models which are exaggerated in size are extremely chic. It is just a question of taste and discrimination not to associate them with every kind of dress, but to choose the right model for them to enhance.

The slave bracelet still predominates. It is sometimes seen in a sort of grooved effect, either straight or diagonal, or even in spiral lines, which seem to have found their inspiration in the new creations in dresses, whether they follow the tendencies of novel materials with ribbed or striped designs.

A few combinations of plastic and metal are noted in bracelets, but very wide models, entirely made of metal in openwork or forming original designs and modern initials, are also popular at present.

Wooden bracelets, also very broad in size and entirely studded with plastic beads or tiny cut mirrors, are sponsored by the leading Paris designers.

## Supreme Court Judges to Be Honor Guests

### Women's Bar Association to Hold Reception for Jurists and Wives.

The Women's Bar Association of the District of Columbia will hold its regular meeting on Tuesday, October 17, at the Mayflower Hotel.

Following the regular meeting there will be a reception, at which the judges of the Supreme Court of the District of Columbia and the Court of Appeals of the District of Columbia and their wives, as well as new members of the bar, will be guests.

The receiving line will consist of the following newly elected officers: Mrs. Ellen Spencer Mussey, honorary president; Edwina Austin Avery, president; Norma Hardy Britton, vice president; Olive King, treasurer; Helen Prentiss, recording secretary; Elena M. Anderson, corresponding secretary, as well as the members of the executive committee, consisting of Mrs. Martha R. Gold, Miss Mildred E. Reeves and Miss Olive Lacy. Miss Beatrice Clephane, chairman of the social committee on arrangements, will also be in the receiving line.

## Black Favored In Newest Modes

While black is represented in many collections of the leading Paris dressmakers, some designers have replaced it with a near-black tone as close as possible. Jean Patou replaces it, in most cases, with a new shade of purplish black, which he calls wild blackberry, myrtle berry or dark raven blue. Rochas also has a personal shade of near-black, which is more on the bluish side, with a touch of purplish tone in it.

Plain black is very seldom used alone. The new fashions always show it enhanced by a touch of vivid color. It is often enhanced by green, either vivid green, such as peppermint, pistachio, olive green and sometimes gray.

Reds are also combined with black to enliven it; always in tones of lacquer, Indian Red, as Worth calls his new shade of nasturtium.

Marcel Rochas combines his near-black with tomato red. In the line of blues, turquoise blue is preferred, combined with black, while sometimes a new shade of electric blue is used. A few combinations of black and white are also noted.

## Auxiliary of V. F. W. To Dedicate Colors

The first formal meeting of the newly formed District of Columbia Department, Ladies' Auxiliaries to the Veterans of Foreign Wars, will be held at the Marine Barracks band auditorium Thursday evening, November 2, Mrs. Clay Keene Miller department president, announced yesterday. Use of the auditorium was granted by Maj. Gen. Ben H. Fuller, commandant of the Marine Corps. Col. Charles B. Taylor, commanding Marine Barracks, is cooperating in preparing the auditorium.

Colors of the department will be dedicated by former Senator Rice W. Means, past national commander in chief of the Veterans of Foreign Wars, under whose regime the first ladies' auxiliary was instituted.

## Women's City Club Planning Heavy Program

### Chairmen Arrange for Many Activities in All Sections for Coming Season.

Members of the hospitality committee, Miss Clara R. Saunders, chairman, with Miss Edna Sheeby as hostess, will participate in the home-coming tea, to be given at the clubhouse, 736 Jackson place, this afternoon at 4 o'clock.

Mrs. Marion G. Banister, assistant treasurer of the United States; Mrs. Lucille Foster McMillin, civil service commissioner, and Miss Stella Aiken, specal assistant to the United States Attorney General, will be the honor guests and speakers at a dinner planned by the business and professional section for Wednesday evening, 6:30 o'clock. Miss Laura M. Berrien will preside. Mrs. Caroline B. Stephen, chairman.

Mrs. Dorothy K. Butler, chairman of the current events section, will preside at the first meeting of the season, Tuesday afternoon, at 4:50 o'clock, and will present the speaker, Mr. Grattan Kerans, whose subject will be "The Philippine Question." Miss Payton Hawes will show slides of pictures taken in the islands.

Mrs. William Lee Corbin, chairman of the book hour, announces the first meeting will be held Tuesday, October 17. This committee will serve as hostesses at a tea October 29.

Miss Clara R. Saunders, art chairman, will conduct pilgrimages to Washington art centers as part of the season's program. Registration for the tours are now being made, the first visit to be made in November.

Miss Hannah M. Blandford, chairman of the French section announces the resumption of French classes with Mme. Marie Boulay-Anderson, officer d'academie. Members will meet at the French table, Wednesday of each week at 5:45 in the grill, the advanced class at 6:45 and the beginners' at 7:45. The latter class is still open for registration.

Miss Elva McNarara, chairman of the Tuesday evening bridge section, announces Mrs. Charles H. Curl will resume instruction in contract bridge in this section.

The Tuesday morning bridge players will have a meeting at 10 o'clock Tuesday. Mrs. Charles H. Curl is chairman and a beginner's class will form at a meeting to be held at 11 o'clock.

Tournament playing has been resumed by the Friday afternoon section, and early registration has been requested. Mrs. J. K. Freiot is chairman.

Mrs. J. Edwin Reid, chairman of the Monday bridge section, announces this group will hold the first regular meeting Monday afternoon, October 23.

Members of the Tuesday evening bridge section are planning a fashion show and sale for December 1 and 2. Members are now making and gathering articles for this venture.

Judge Mary O'Toole presided at the business meeting held Wednesday evening, in the absence of Miss Alice Heaven, whose recent injury from a fall prevented her attendance.

The board of directors will meet Tuesday evening, when plans will be completed for the celebration of the club's birthday anniversary, in November.

Chairmen of all sections are presenting plans for the season and much activity is promised. Mrs. M. E. Willard, the new house manager, has been added to the staff.

## To Hold Tea at Home for Aged

The members of the Ladies' Auxiliary of the Hebrew Home for the Aged will attend a tea to be held in the Succah at the Hebrew Home, 1125 Spring road northwest, on Monday afternoon, October 9, from 2 to 4 p. m.

The decorating of the Succah at the home, in which all religious services for the holiday are conducted, is a responsibility which is assumed each year by the auxiliary. Fruits, vegetables and ornaments used are furnished by the members.

The auxiliary will also entertain the children of the Jewish Foster Home as in previous years in the Succah this afternoon.

Mrs. William Levy is in charge of arrangements.

## Show Window Glimpses.

Paris dressmakers are using buttons in many novel and interesting ways, and indications are that buttons will be an important trimming detail of the fall and winter costumes.

The importance of a near-black tone is emphasized in many of the collections now being shown.

An important trend in shoe styles is seen in the use of antelope or doeskin combined with kid leathers, with contrast achieved through a slight difference in tone.

## Back Features Evening Gown This Season

### Mrs. Roosevelt Is Wearing Tailored Suit in Blue, Flared at Skirt.

Women of fashion are turning their backs to the world. There is a good reason for the backs of the evening gowns are the most important feature this season. Not only are the dresses cut as low as possible but the backs are often the only part of the gown with embellishments of any kind. Embroidered and studding of semi-precious jewels and ruffles of the same material and bands of fur give them character.

Sometimes to insure continuity of effect a narrow band or touch of the embellishment used in the back is used on the high neckline in front.

To carry out the important back effect there are sheath skirts, bustles and extra material or ruffles in the back.

One of the prettiest of the evening gowns in the winter wardrobe of a smartly dressed young matron is of flame red velvet made in sheath effect with a high cut neckline in front and a deep vee in back. A narrow band of the material marks the front neckline and extends into a flounce outlining the vee in back. The skirt in front comes well to the floor and trails in back finished with a flounce-like effect to match the vee of the neckline.

**Princess Lines.**

A dress of white chiffon in the wardrobe of this woman is made on princess lines over a satin slip and is plain except for the ruffles and bertha which is high in front and ends in a chou at the point of the deep vee in back.

Since taffeta has rustled its way back into fashion, its popularity as an evening material is assured. Some of the prettiest of the evening dresses planned for the debutante and the slender matron are brave with accordion plaited effects, which seem somehow to give an ultra modish note to this old-time material.

Row after row of accordion plaited taffeta on the long skirts make the dance frocks of the debutantes creations of their own. There is a crisp becomingness about accordion plaited ruffles over the shoulders.

Evening wraps that fit and have wide sleeves are essential in the wardrobe of the woman who wants to be really up to date. The short jackets are all right as costume jackets but they are not being used as wraps at all this winter in spite of their yuothful becomingness.

Of course, there are women who refuse to be swayed by fashion when they find a becoming useful style and these will cling to their short coat effect.

**Shoulders Are Wide.**

Width at the shoulders extended to width at the hips, not always with good effect, we must acknowledge, on the woman whose figure is not quite up to measurement. But that is the latest fashion dictum, but modification is always a high note of becomingness and good taste.

Mrs. Roosevelt is wearing a strictly tailored blue cloth suit, made with a jacket that comes just above the knees. The skirt is a flared one, and with this Mrs. Roosevelt wears one of the new model blue felt hats with the fashionable crease across the crown and a rather drooping brim. She varies the blouse she wears with this suit.

Mrs. Curtis D. Dall, daughter of President and Mrs. Roosevelt, who is noted for the jauntiness of her headgear, is wearing a fall hat on the high turban style, of gray-like brushed felt to match her new fall suit, also of this fashionable shade. Mrs. Dall also is fond of plaids and is wearing a smart dress in two pieces of shepherd's plaid in shades of tan.

**Preference for Frills.**

Mrs. William H. Woodin, wife of the Secretary of the Treasury, has a fall suit of gray and black tweed with a collar of gray fur. With this she wears a gray felt hat. Mrs. Woodin is wearing for dinner parties a dress of fine black lace made over white and with a deep hanging low back, outlined softly by frills of lace.

Miss Rahel Davies was seen strolling on Massachusetts avenue last week in a sport suit of brown and gold knitted material. With this she wore a brown felt hat. Miss Davis is wearing a white taffeta dance frock made with drop shoulder effect and a very wide at the skirt hem.

Mrs. Homer Cumming, wife of the Attorney General, has an evening dress of black moire made on modish lines with which she wears a lovely white lace scarf.

Senora de Espil, wife of the Ambassador of Argentina, is wearing a fall suit of black faille silk faced in white. With this she wears a chic black felt trimmed in white.

## Knights of Columbus Will Place Wreath

State Deputy George E. Herring announces that the Knights of Columbus of the District have completed arrangements for their Columbus Day celebration. They will place a wreath at the base of Columbus' Monument at the Union Station Plaza. Supreme Treasurer D. J. Callahan will officiate.

In the evening Leo A. Rover will deliver a radio address. A celebration will be held at the Knights of Columbus Hall, 918 Tenth street, at which the principal speaker will be Senator Patrick McCarran, of Nevada.

## To Entertain Past Masters.

Past masters will be entertained by Hope Lodge, No. 20, F. A. A. M., at a special meeting next Friday night.

# Club Women Prepare for Red Cross and Chest Campaigns After Rallying to Aid NRA

## Mrs. Roosevelt's Great Work During World War Recalled

### District Red Cross Chapter Still Is Carrying on Valiantly; First Lady in 1917-18 Chose Harder Tasks; Other Club Activities Told.

Washington clubwomen entered enthusiastically into the projects for city and National Government betterment, which they found awaiting them when the fall meetings and conferences for October began.

With one accord, women of Washington, no matter to what group they may belong, have signified their intention of working together on three projects, the NRA, District of Columbia Red Cross needs and District of Columbia division of the Woman's Crusaders for the Mobilization of Human Needs, of which Mrs. Franklin D. Roosevelt is national chairman.

In these three campaigns there can be no dividing issues. Many clubs have arranged schedules of meetings at which these projects will be discussed by well-known speakers and one of them will be the subject of many talks at forum luncheons and dinners.

The District chapter of the American Red Cross always has been regarded as an essential part of the year's work of all women's clubs and other organizations in Washington.

**Chapter Set Pace.**

Many women who worked so valiantly during the World War for the District chapter still are carrying on for this worthy cause.

It is recalled the District Chapter of the Red Cross set the pace for the great uniformed refreshment corps, motor corps and other service corps that sprang into being almost overnight all over the country and served so effectively with American troops overseas.

It was in the home of Miss Mabel T. Boardman, near Dupont Circle, and the Herbert Wadsworth House, on Dupont Circle, given for use of the Red Cross that most of the uniforms were designed and the special corps organized. The Herbert Wadsworth House is now the Sulgrave Club.

At the early meetings of the Red Cross uniformed corps many women who took part in the deliberations were wives of officials in the Wilson administration. Many again have become of official prominence since a Democratic President once more is in the White House.

**Mrs. Roosevelt Ever Active.**

The President then was Assistant Secretary of the Navy, and Mrs. Roosevelt was active in organization of the service corps, her unit selecting the harder sewing tasks. She also was a hard worker in the Red Cross refreshment corps and served many days and nights in the Red Cross station on the railroad tracks near the troop trains. One summer Mrs. Roosevelt was in entire charge of this station.

Women of Washington also are working in accord in their efforts to provide clothing for the needy, especially for children, so that all in the District may have proper garb to attend schools.

Many clubs are making a quiet, but effective survey of their own members and are holding out helping hands to those who have felt the weight of the depression or are out of work.

## Officers Picked By Wisconsin State Society

### Membership Drive Will Be Conducted During Coming Season.

The Wisconsin State Society elected the following new officers at an annual meeting Tuesday:

Ralph E. Smith, Merrill, Wis., president; E. G. Sievers, first vice president; G. Zeutzius, Green Bay, second vice president; Alma Barry, Milwaukee, third vice president; B. Schommer, treasurer; Mrs. Norman Moe, Peshtigo, secretary.

The following were elected trustees:

Dr. E. A. Dunn, Platteville; Florence Horigan, Richland Center; Mrs. L. A. Hansen, Madison; Henry Saunders, Madison; Emily Clark, Portage; August J. App, Milwaukee; Mary Kerwin, Kenosha, and Fred Esch, Manitowoc.

A membership drive and social program has been planned for the coming season by the new officers.

## Mrs. Banister Guest Of Soroptimist Club

The Washington Soroptimist Club, Nora B. Huffman, president, met at the Willard Hotel Wednesday.

The honor guest was Mrs. Marion Glass Banister, newly appointed assistant treasurer of the United States Treasury.

Mrs. Eleanor Patterson talked on a newly organized group of women called "The Women Crusaders," who will be advance agents for the Community Chest in its coming drive for funds.

A feature were the Indian songs sung by Princess Va-les-Ta in Indian costume. Princess Va-les-Ta is a lyric soprano interested in Indian activities.

Guests at the luncheon were Mr. J. Lutz and Mrs. L. Daly, of Michigan, guests of Mrs. Laura Wa...s; Miss Marie Siebold, guest of Miss Marjorie Webster; Mrs. L. C. ...fort, of Baltimore, guest of Miss Margaret Conley, and Mrs. B. Mc...e, guest of Miss Nora Huffman.

It was announced that Mercy Ellen ...han, Canadian president of the American Federation of Soroptimist Clubs, would be in Washington Tuesday and Wednesday, and that Mrs. Mary Lewis, first vice president of the American Federation, will give a tea in her honor Tuesday from 5 to 7, at her home, 2723 Thirty-sixth place northwest.

## Rowac Club Is Guest Of Mrs. Everett Dix

Mrs. Everett Dix was hostess to the Rowac Club at her home in Chevy Chase Wednesday, assisted by Mrs. J. H. Hickman and Mrs. A. L. Sayer.

After luncheon Mrs. Richard ...rush presided over the business session. Mrs. William Carl Hunt was leader of program, and Louis Rothschild, director of the Better Business Bureau, gave a talk on methods under the NRA.

The November meeting, guest day, will be held at the home of Mrs. DeWitt C. Smith in Edgemoor.

## Chevy Chase Club Will Meet Tuesday

The first fall meeting of the Montgomery Club of Chevy Chase, ..., will be held at the home of Mrs. Hartford Allen, 122 East Bradley lane, on Tuesday, October 10, with Mrs. James Madison Cutts assisting. The officers of the club for the coming year are: President, Mrs. C. C. McCormick; vice president, Mrs. Hoy J. Walls; treasurer, Mrs. J. E. Monroe; secretary, Mrs. George H Post. Plans for the year will be discussed at this meeting, and arrangements completed for a rummage sale.

## Conservation Director Addresses Zonta Club

The Zonta Club held its weekly luncheon at the Y. W. C. A., Seventeenth and K streets, Wednesday, Dr. Edith Seville Coale, presiding.

Robert Fechner, director Emergency Civilian Conservation Corps, addressed the club on the conservation corp work. Mrs. Constance Packard was the guest of Mrs. Edith Salisbury; Mrs. Ewing, of Chicago, magazine writer, was the guest of Mary A. Lindsley; Mrs. Peggy Steward was the guest of Frances Gutelius.; Mrs. Geraldine Kirland and Miss Esther Lohrer were guests of Mabel Strider.

Dr. Coale was elected delegate to the regional conference at Hoboken, N. J., this week.

## Takoma Park Club Women Study Books

### Literary Group Will Hold First Meeting Tomorrow at Library.

The first meeting of the literature department of the Takoma Park Women's Club for the '33-'34 season will be held tomorrow at 10 a. m. at the branch library. "Charlotte Bronte," by Benson and "Wild Decembers," by Clemence Dane, will be reviewed by Mrs. W H. Youngman.

The French department will open its season tomorrow at 7 a. m. in the library. A new class for beginners is planned.

Mrs. Norman E. McIndoo, 7225 Blair road, will be hostess at the first meeting of the art department Thursday at 1 o'clock. Luncheon will be served. The assisting hostesses are Mrs. Eugene Burr, Mrs. Ethel Lamond, Mrs. Frederick Lincoln, Mrs. Alexander Wetmore, Mrs. W. H. Youngman, Mrs. Edgar Allen Bocock and Mrs. E. H. Siegler.

Miss Clara Saunders, guest speaker, has as her subject "The Gellatly Collection."

"New Studio Secrets" will be presented the evening of October 20 and 21, at 8:15 at Trinity Parish Hall.

To Speak on China

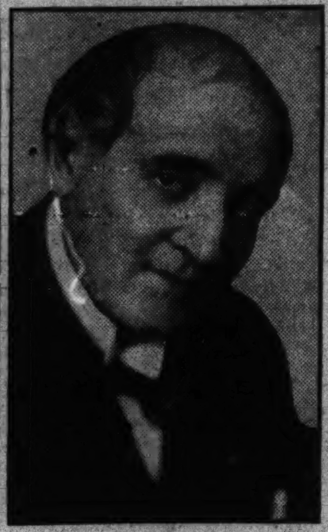

JUDGE PAUL M. LINEBARGER.

## N. R. A., China, Russia Is Topic Of Linebarger

### Judge to Address Women's Alliance at Pierce Hall Friday.

Judge Paul Myron Linebarger, legal adviser of the Nationalist government of Nanking, China, will be the speaker at the opening meeting of the Women's Alliance, All Souls' Church (Unitarian), in Pierce Hall on Friday at 12 o'clock.

He will take for his subject "Ways Out: The NRA, China Russia."

Mrs. James M. Doran, president of the alliance, will preside.

At the luncheon following, Judge and Mrs. Linebarger will be guests of honor.

## Mrs. Minar to Represent Soroptimist Territory

Mrs. Ruby Lee Minar has been elected to represent the South Atlantic region on the nominating committee of the American Federation of Soroptimist Clubs, which will hold its biennial convention in Baltimore next July.

Mrs. Minar, first president of the Washington Club and a past president of the American Federation of Soroptimist Clubs, has been identified with civic activities here for many years.

"International Night in the Kitchen," sponsored by Mrs. Mary Catherine Lewis, fittingly was attended by two members of the Soroptimist Club of Coventry, England. Misses Elisa Rolfe and Elizabeth Bidmead, who have been touring Canada and the United States for six months.

## Mrs. Kinsman Gives Tea To Women's Guild Friday

Mrs. D. O. Kinsman, president of Women's Guild of American University, will greet the members and their guests at a tea on Friday, in the women's residence hall on the campus.

A program has been arranged and the committee in charge of this social affair is composed of Mrs. A. C. Houghton, chairman; Mrs. John Bentley, Mrs. Benjamin Meeks, Mrs. Eugene Wesley Shaw, Mrs. James Montgomery, Mrs. Leslie Johnston, Mrs. George Pariseau, Mrs. Chester Morrill and Mrs. Lanier P. McLachlen.

## Hayes Will Address National Sojourners

Arthur B. Hayes, 33d degree, secretary of the Scottish Rite bodies, will be the guest speaker at the dinner meeting of Washington Chapter, No. 3, National Sojourners, Wednesday evening, October 11. The National Sojourners, made up of commissioned officers of the Army, Navy, Marine Corps, Coast Guard, Coast and Geodetic Survey, and Public Health Service who are Master Masons, will hold the dinner at the Hotel Lafayette, at Sixteenth and I streets, at 6:30 p. m. Col. Charles C. Allen, retired, will preside.

## Executives of Chevy Chase Woman's Club Meet Oct. 11

### President Calls Session to Follow Luncheon at Brook Farm.

The new executive board of the Woman's Club of Chevy Chase will hold its first meeting at 12:30 p. m., October 11, at the Brook Farm Tea House. Luncheon will be served.

Officers this year assisting Mrs. Frank M. Hoadley, president, are: Mrs. James V. Bennett, first vice president; Mrs. Charles D. Curtiss, second vice president; Mrs. Fred O. Coe, recording secretary; Mrs. Eugene F. Mueller, corresponding secretary; Mrs. Roger Whiteford, treasurer; Mrs. Frederick M. Kerby, assistant treasurer; Mrs. Henry De C. Adams, director to the Montgomery County Federation of Woman's Clubs; Miss Emma Hays Heck, auditor, and Mrs. Alexander Ashley, parliamentarian.

**Group Leaders.**

Committee chairmen are: Mrs. Frank Stetson, membership; Mrs. James H. Defandorf, program; Mrs. Roger Whiteford, finance; Mrs. Frederick D. Richey, printing; Mrs. Karl Plitt, press; Mrs. Harrison F. Pitts, building fund; Mrs. Charles D. Curtiss, motion pictures; Mrs. Edgar F. Fowler, hospitality; Mrs. Charles H. Jumper, guest cards; Mrs. Harry F. Lowe, ushers.

Leaders of sections are: Mrs. Douglas Greisemer, civics; Mrs. William A. Wilbur, literature; Mrs. Chauncey D. Snow, international relations; Mrs. Harry W. Price, art; Mrs. Roy Palmer, French; Mrs. Holland Huntington, music; Mrs. Hugh Phillips, social; Mrs. Edmund F. Erk, nature; Mrs. Joseph Maguire, drama.

The October bulletin carries a program for this month. The French section met Tuesday at the home of Mrs. Leslie Frank, section librarian.

The membership committee will meet at the home of Mrs. Frank Stetson, 219 Rosemary street, at 10:30 a. m. Tuesday.

Mr. R. P. Tollman, acting director and curator of the division of graphic art of the National Gallery, will talk on "The Making of Etchings" at an art section meeting at the home of Mrs. Frederick R. Parke, 8 Hesketh street. Mrs. Harry W. Price will be the assistant hostess.

The social section will meet at the home of Mrs. Arthur E. Nesbitt, 109 West Woodbine street, at 11 a. m. October 13.

A dinner dance will be held at the Manor Club Tuesday, October 25, at 7 p. m., with Mrs. Russell T. Edwards as hostess.

## Columbus Day To Be Marked By Curley Club

### An Entertainment Will Be Given After Business Session Tuesday.

The Curley Club will meet Thursday evening at Continental Hotel. Following the business session a Columbus Day entertainment will be given.

Mrs. Frederick Tuttle, formerly Anna Walsh, a recent bride, was guest of honor at the last meeting. She was presented with a table lamp by Miss Mary L. McGee, president. A dance was staged. Miss Gretchen Baden, chairman of the welfare committee, was in charge.

A membership drive was launched by Miss Monica Gordon, chairman of the membership committee, to continue until November 9, at which time an entertainment will be given in honor of new members.

Plans are underway for the presentation of a three-act comedy for the benefit of the Archbishop Curley Scholarship Fund, to be given in December. A. J. Agricola, chairman of the dramatic committee, assisted by Joseph McGarvey, Frank Kirchoff, and the Misses Cora Cudworth, Irene Sheehan, Ruth Rice, Mildred Mattimore, Helen Morris, Eleanor Swann and Lucy Hammett will be in charge.

Miss Mary Connelly was hostess to the literary circle Tuesday evening at her home on Girard street northeast.

The athletic committee next Sunday will hold a treasure hunt and buffet supper. John Donnelly, assisted by Benjamin Swann, Joseph Fallon and the Misses Beatrix Chappel, Bernie O'Leary, Mary Zurn, Mary Dempsey and Helene Gingras are in charge.

Members of the Curley Club assembled in the Church of the Immaculate Conception Friday evening to pay tribute to the late Rev. Francis J. Hurney.

## Sunshine Group Meets And Hears New Head

The District Sunshine and Community Society met on Monday at the home of Mrs. Paul J. Christian, 3711 Huntington street. Assisting hostesses were the officers of the society and included Mrs. W. W. Deal Mrs. F. C. Brinley, Mrs. Edward Stevens, Mrs. Russell Bowen, Mrs. Bessie C. Kennedy, Mrs. Ernest Gude and Mrs. Rauscher and Mrs. S. J. Morris.

Mrs. J. Edwin Reid presided for the first time as the newly elected president and presented plans for the winter's activities.

Mrs. E. F. Gustafson, chairman of hostesses, gave out the list of hostesses for each month as follows—October, Mrs. Christian; November, Mrs. Eugene Thompson; December, Mrs. Stevens; January, Mrs. Deal; February, Mrs. Fred Greve; March, Mrs. S. W. Morris, and April, Mrs. Bowen.

Mrs. Jefferson Davis announced an annual card party will be held at the Shoreham the third Friday in November.

The sunshine card group will meet on the third Thursday in each month, the first meeting to be held at 2 o'clock on Thursday, October 19, at Mrs. Parker Cooks, 1321 Emerson street.

Mrs. E. B. Johns, child welfare and school chairman, reported the need for both boys' and girls' shoes and told of donations of worn clothing received from various members.

Tribute was paid to the memory of Mrs. Churchill Cook, Mrs. Lenwood Williams and Mrs. L. H. Meyers, members whose deaths accurred last summer.

Mrs. Parker Cook and Mrs. William W. Scott were appointed publicity representatives.

Thomas J. Littlepage addressed the society on the NRA.

## Officers of Psychology Club.

The Practical Psychology Club elected the following new officers at a meeting last Monday: Olive McNeal, president; Grace Williams, secretary; Helen Krahling, treasurer; Joseph Bean, trustee; Mrs. Joseph Bean, chairman of social committee, and Mrs. Samuel Rhoades, chairman of membership committee.

## G. W. U. Columbian Women Begin Activities of Season

### 100 Assemble at Home of Mrs. Joshua Evans, Jr., and Enjoy Tea.

The Columbian Women of George Washington University began work for 1933-1934 Tuesday, when Mrs. Joshua Evans, jr., offered her home on Lowell street for the first meeting. More than 100 members were present.

Mrs. W. Hayes Yeager, president, received with Mrs. Evans, assisted by Mrs. Cloyd Heck Marvin, wife of the university president; Mrs. Charles Riborg Mann, Mrs. Alfred Lawson, Mrs. Abram Lisner, Mrs. Merle Thorpe, Mrs. Luther Reichelderfer, Mrs. George E. Fleming, Mrs. Alfred A. Wheat and Mrs. Stephen E. Kramer.

Mrs. Joseph W. Cox, chairman of the hospitality committee, and Mrs. Russell Shelk and Miss France Wolff, cochairmen of the house committee, were in charge of arrangements.

The tea table was decorated with flowers from the university gardens, which later were sent to Mrs. Robert Harmon, a member, who is convalescing.

Special guests included Mrs. Edwin C. Graham, Mrs. Delos Blodgett, Mrs. Matthews, Mrs. Christian Heurich, Mrs. Charles H. Tompkins, Mrs. Charles J. Brand, Mrs. Ellward P. Morey, Mrs. Charles Stanley White, Mrs. Shewmaker, Mrs. Kent Balls, Mrs. Robert C. Howe, and Miss Myrna Sedgwick.

Miss Margaret R. Pepper reviewed accomplishments of the year, which included the addition of $500 to the scholarship fund, sponsoring of the Cue and Curtain Club production of "Cock Robin," and the luncheon, held in April at the Hay-Adams House, which was attended by 145 members.

Four members were elected: Mrs. George W. Romney, Mrs. W. A. Willis, Mrs. Anne Nelson Thrasher and Miss Margaret Wills.

Announcement was made of the first meeting of the bridge section at the home of Mrs. Paul Heyl, 2800 Ontario road, Wednesday, October 25, with new members welcomed.

## Trinity College Freshmen Entertain Group of C. U.

Freshmen of Trinity College were hostesses at a tea for the freshman class of Catholic University at the college Sunday afternoon.

Members of the senior class assisted in welcoming the guests, among whom were the Rev. Dr. Frank P. Cassidy, Ph. D.; the Rev. Dr. Joseph P. Christopher, Ph. D., and the Rev. Dr. Maurice S. Sheehy, Ph. D., all instructors at both Trinity College and Catholic University.

## Gamma Chapter Session Directed by Miss Hoffer

Gamma Chapter, Delphians, met at the Shoreham Hotel, Monday, with the president, Miss Emma Hoffer, in charge. The subject was "Examples of Medieval Drama," led by Mrs. O. N. Fansler.

Topic reports were "The Liturgy Dramatized," Miss Mary G. Wolford; "The Guild Pageants," Mrs. Evelyn Haller; "The Morality, Everyman," Mrs. Jessie B. Krause; "A Commedia dell'Arte Play," Mrs. Le Roy Elliott.

The next meeting will be held at the Shoreham October 16 at 8:15 p. m. The topic is "Pre-Shakespearean Drama in England," and will be under direction of Mrs. Ella G. Prescott.

## Literature Lovers Meet, Fix Forum Schedule

The Literature Lovers' Forum met at the Spiritualist Rendezvous, 646 K street northeast, Saturday, September 30, at 8 p. m. Among those present were Bishop Edward J. Irvine, the Rev. Grace Jones, D. D., and Wilson Jones.

It was decided to hold the forums on the first and third Saturdays of each month at 8 p. m.

## Daughters of the Nile To Meet Wednesday

Roberta S. Fosse, of the Daughters of the Nile, Samla Temple, No. 51, announces that the meeting will be on Wednesday, October 18, in the lodge rooms over the Park Savings Bank, at Fourteenth and Kenyon streets northwest, when "gentlemen's night" will be held. Lena Beatty is chairman. There will be an entertainment and refreshments.

## Lourdes Group Plans Meeting For November

### Gaithersburg, Forest Glen Courts Invited to Installation.

Court Lady of Lourdes, No. 1120, Catholic Daughters of America, Bethesda, met October 2 with the grand regent, Mrs. Marie L. Hunter, in the chair.

Miss Margaret J. Buckley reported on the meeting of the Federation of Catholic Women's Clubs at Bethesda September 21.

Mrs. Mary A. Kennedy reported on the annual retreat of the federation at the Washington Retreat House October 7 and 8. The court paid expenses of one member to the retreat.

Courts of Forest Glen and Gaithersburg were invited to participate in installation of officers and initiation in November.

A card party will be held at the Rectory of Our Lady of Lourdes Church October 27 for the benefit of the church debt fund. Mrs. Clare Kenner was named chairman.

The following officers were elected for the year: Grand regent, Mrs. Marie L. Hunter; vice regent, Miss Margaret J. Buckley; prophetess, Mrs. Margaret Collins; monitor, Mrs. Catherine C. Burgdorf; financial secretary, Mrs. Norbertine R. Overholt; treasurer, Miss Edith Thompson; historian, Mrs. Betty Dacy; lecturer, Miss Stella Brown; sentinel, Mrs. Theresa Powell; organist, Mrs. Martha Barbee, and trustees, Mrs. Mary A. Kennedy and Mrs. Clare W. Kenner.

## Ben Murch School Landscaping Planned

At the meeting of the Ben Murch Home and School Association Tuesday plans were discussed for landscaping the school grounds. Mrs. Zolinsky is in charge.

Miss Gantley, school principal, explained the awarding of the school letter.

Mrs. A. W. Noack, jr., has been appointed chairman of the refreshment committee and presided at the tea table.

## "Measuring" Party Arranged

Loyalty Lodge, No. 4, Shepherds of Bethlehem, will give a "measuring" and bingo party at 2034 F street northwest, Tuesday at 8 p. m.

Heads Committee for Luncheon

MRS. E. L. PUGH.

## Washington Readers' Club Begins 29th Year

The Washington Readers' Club, now entering its twenty-ninth year, begins the 1933-34 season of monthly programs Tuesday evening in the assembly rooms of All Souls' Unitarian Church, Sixteenth and Harvard streets northwest. Mrs. Eva Hurd Willis is the president.

The first Tuesday of each month, from October until June, is devoted to a varied program participated in by members of the club and guest artists. Twice yearly a public recital of selected attractions is given and a banquet is held in April, commemorating William Shakespeare. The public is invited to all Readers' Club programs, with no obligation incurred.

## Excelsior Club Installs New Staff Group

### Mrs. Harry Newman Takes Office as President at Fall Meeting.

New officers were installed at the first fall meeting of the Excelsior Literary Club last Tuesday, as follows: Mrs. Harry Newman, president; Mrs. S. L. Dorsey, first vice president; Mrs. Mattie Ewing, second vice president; Mrs. C. B. Green, recording secretary; Mrs Ernest Loving, corresponding secretary; Mrs. M. M. O'Keefe, treasurer, and Mrs. E. V. Carr, press correspondent.

A club house committee was appointed. The members are Mrs. R. J. Bates, D. C. F. W. C.; Mrs. Alice Cregue, director of D. C. F. W. C.

Vacation experiences were related by the newly elected officers and Mrs. Julia Webb, Mrs. Clarence Langley, Mrs. D. J. Donovan, Mrs. Charlotte Beaver and Mrs. Emily Jarboe.

## Business Club Woman Sponsors Mystery Ride

Miss Mae R. Murray, vice president of the Business and Professional Women's Club, is sponsoring a mystery ride from the Allies Inn at 5 p. m. tomorrow. Supper and cards await the journey's end. The proceeds will go to the relief fund for unemployed women, under the supervision of Miss Murray.

## Montgomery Democratic Plans Party

### Women to Have Nationally Known Speakers at Nov. 15 Fete.

The annual meeting of the Woman's Democratic Club of Montgomery County will be featured by a luncheon at which there will be nationally known speakers, it was decided by the executive board yesterday at the county building in Bethesda.

Mrs. E. L. Pugh, of Chevy Chase, is chairman of general arrangements for the affair, which will be held November 15 at the Brooke Farm Tea House, Chevy Chase.

Mrs. Charles E. Roach, of Friendship Heights, is chairman of the program, which will include speeches and musical numbers. Miss Jean Skinner, of Kensington, has charge of the distribution of tickets. Preceding the luncheon a business session will be held, at which there will be election of officers.

Mrs. J. Bond Smith, of Takoma Park, is chairman of the nominating committee, which is also composed of Mrs. Ernest Offutt, of Rockville, and Mrs. James Christopher, of Bethesda.

Mrs. Roach, State chairman of the United Democratic Women's Clubs of Maryland, announced that the annual convention will be held in Baltimore, November 1. Branch clubs were urged to send in the names of their delegates and registration fees.

## Delphian Members Talk on Shakespeare

Columbia Chapter of the Delphian Society met at the Hamilton Hotel Thursday.

The subject was "Shakespeare and His England." Mrs. H. B. Linton led the meeting and the following topics were assigned: "London Playhouses," Mrs. George Ellis; "Shakespearean Audiences," Mrs. Otis W. Elzey; "Characteristics of Shakespeare," Mrs. Sherwood Ferris; "English Chronical Plays," Dr. Anna M. Finnegan; "Roman Tragedies," Mrs. William S. Graham; "Light Comedies," Mrs. C. F. Howell; "The Great Tragedies," Mrs. H. H. Huntington; "The Last Comedies," Miss Florence Hull.

## A. A. U. W. Arranges Outing Today at Summit Park

### Groups Announce Plans for Activities in Coming Weeks.

Members and guests of the American Association of University Women, led by Elizabeth Smith, will meet at 1013 Pennsylvania avenue northwest at 3:30 p. m. today. The party will then go to Summit Park for a day's outing.

A contract bridge session for the benefit of the fellowship fund will be held each Monday at 1:45 p. m., according to Mrs. Warner J. O'Leary, who is in charge of the games.

"The Social Development of the Child" will be discussed by Elizabeth Moore Maxwell at the first meeting of the child study group in the lounge tomorrow at 1:30 p. m. Mrs. Mordecai Ezekiel will lead the meeting.

A monthly business meeting of the Washington branch will follow a regular weekly tea tomorrow at 4 p. m. with Mrs. James McClintock as hostess.

Team-of-four, match play and round robins will be featured at the duplicate contract section Wednesday at 7:30 p. m. Mrs. Warner J. O'Leary will be hostess. Bridge will again be be played Friday night—club night—by members and guests when Margared Maize is hostess. Bridge luncheons to be held the last Saturday of each month will be directed by Mrs. Dudley Wilson Willard. Mary Louise Brown will be hostess for club house guests during October.

The fellowship committee will direct a benefit performance of "Mary of Scotland" October 23.

## Twentieth Century Club Planning Trip

The nature section of the Twentieth Century Club will meet at 1013 Pennsylvania avenue (bus terminal), Wednesday, October 11, at 10:20 a. m., for a trip to Dyke, Va Mrs. Leo D. Miner, chairman, will conduct the party.

The civic section will hear Dr. Leverett S. Lyon, vice president of the Brookings Institute, address the section on "The NRA and Its Objectives," Thursday, October 12, at 12:30 p. m. at the Y. W. C. A. The chairman of this section is Mrs. E G. Nourse

The following were elected to membership: Mrs. William John Cooper, Mrs. Samuel Tilten Ansell, Miss Mildred H. Clarke, Mrs. Edward H. Horton, and Miss Alice C Riley.

## Afternoon Tea Set for Today By Pen Women

### Menk Pictures Also Will Be Shown at Studio of District League.

A tea will be held at the studio of the District of Columbia League of American Pen Women, 1706 L street northwest, this afternoon from 4 to 6 o'clock. Mrs. Oswin W. Menk, whose pictures of landscapes and still life in oil will be on exhibtion on the walls of the studio until October 26, will be hostess.

A fellowship tea will be at the studio Wednesday, from 4 to 6 o'clock. Mrs. Edna Knight Gasch is the chairman and Mrs. Aaron Newman hostess. The program will consist of a talk on "The Meaning of Fellowship" by Miss Marjory Webster. She will also give a reading with piano accompaniment.

Miss Alethea Alderson will read original poems and Miss Florence Marshall original verse. Miss Alice Hutchins Drake will give "A Description of the Century of Progress Fair." Presiding at the tea tables will be Mrs. William H. Manchester. Mrs. Theodore Tiller, Mrs. Louis Ludlow and Miss Myrta Ethel Cawood with Miss Marie Clotilde Redfern, Mrs. M. Hugh Irish and Mrs. Elnathan K. Nelson assisting.

Margaret Jean Bailey, chairman of journalism, will give a program at the studio Friday. The subject will be "Feature Articles" with Miss Maxine Davis and John J. Daly as guest speakers. Miss Davis' subject is "How to Write Feature Articles."

Mr. Daly will talk on "How to Write and Market Feature Articles." Mr. Daly is a special feature writer for The Washington Post. A general discussion will follow his talk.

Dr. Mary Meek Atkeson and Dr. Blaine Free Moore entertained the officers and chairmen of the District of Columbia League of American Pen Women at their home, Freewood, at Difficult Run, Va., yesterday. After hiking trips to various points of interest in the vicinity, a picnic supper was served.

## Kentucky Unit Elects Chipman Club President

### Senator Logan Is Among Officers Chosen by Society.

At its meeting last Sunday, held at the Willard Hotel, the Kentucky Society elected Maj. Guy W. Chipman, president, succeeding Mrs. Joseph Horgan, president for the last two years.

Maj. Chipman first affiliated with the society in 1929, when a student at the Army War College. Following his first duty in Washington he was sent to the Naval War College in Newport, returning again two years ago for duty in Washington on the general staff of the War Department.

Other offices of the society elected are Mrs. Joseph Horgan, Senator M. M. Logan, Mr. M. Thatcher, vice presidents; Mr. John W. Goodloe, secretary; Mr. G. B. Likens, treasurer; Miss Lilla Baird, financial secretary.

## Spanish War Group Visits in Baltimore

### Attends Reception in Honor of National Officers.

Approximately 40 members of the United Spanish War Veterans and ladies of auxiliaries of the department of the District of Columbia journeyed to Baltimore Tuesday evening to a reception in honor of National President Mamie B. Schmidt and officers of the national organization.

Included in the group were President Schmidt, National Treasurer Carrie E. Nolan, National Reporter Bertha R. Cook, National Color Bearer Gretta W. Ludwig, Department President M. Gertrude Keyes, Department Secretary Edna R. Summerfield, Department Treasurer Cora A. Campbell, and officers of the department, Quartermaster General James J. Murphy, Department Commander Charles A. Strobel, Senior Vice Department Commander Tom D. Binckley and members of the department commanders's staff, as well as camp commanders and presidents of the auxiliaries.

President Fannie Blazier of the Department of Maryland, was master of ceremonies. Addresses were made by the national officers. Guests were welcomed by Department Commander George M. Tucker, of Baltimore. Dancing followed a musical program.

Past Department President Mary Watts was chairman of the committee which served a buffet luncheon.

President Gretta W. Ludwig of Gen. Nelson A. Miles Auxiliary entertained officers of her auxiliary, and committee chairmen at her home on Thursday. Plans for future activities were discussed.

The regular monthly meeting of Gen. Henry W. Lawton Auxiliary was held Friday. President Mamie Galpin presiding. Several visiting members made addresses. After adjournment, a miscellaneous shower was given Ruth Galpin, recently married. She was presented by the auxiliary with a set of breakfast dishes. Refreshments were served, Sister Morgan presenting the bride with a wedding cake.

The next meeting will be held on October 6.

Col. James S. Pettit Camp will meet Tuesday evening at 921 Pennsylvania avenue southeast. The Ladies Auxiliary will meet at Naval Lodge Hall, Monday evening.

# Community's Responsibility for Child Year's Topic of Wheatley Parent-Teacher Group

## Washington Associations Begin Meetings for Winter

### "Know Your Child" Is Topic Selected by Park View Unit; Mrs. Pavay Elected President of Whittier Group; Open House at Wallach Tomorrow.

The community's responsibility to the child will be the general topic of the year's program at Wheatley School as presented by Mrs. Edna Rawlings, chairman, at the opening meeting of the Parent-Teacher Association Tuesday. Miss Florence Mortimer, principal, gave greetings to the many parents present, this being followed by a "child welfare" sketch written by Mrs. N. Russell, chairman of grade mothers.

Work accomplished by pupils in the school garden during the vacation period was demonstrated by lantern slides given by the association and shown by the science teacher, Miss H. Stohlman.

Mrs. D. W. Johnson, in charge of the parent-teacher home and community garden contest for Wheatley pupils gave her report and awarded prizes to the following for community gardens: First, Emilio Ferrari; second, Ann Heffin; third, Everett Smith, and for home individual gardens, first, Dorothy Knott; second, James Humphries; third, Raymond Russell. The gardens were rated on effort shown, constant care and attractiveness of arrangement, the prizes being subscriptions for leading garden magazines.

Mrs. M. Burneston annoupced that the membership drive has started for which various room prizes are offered.

It was a note of interest to the association that workers selected for covering Trinidad section for the NRA held positions either as officers or chairman in the Wheatley association.

Sponsored by the parent-teacher association, Girl Scout Troop No. 57 met with their captain, Miss S. Mellichampe, sixth grade teacher, on Thursday and outlined a varied program of activities for the coming year. Miss F. C. Mortimer, principal, is director of Girl Scout activities for district No. 1.

**Bancroft.**

This association met Tuesday afternoon with Mrs. Ben McKelway, second vice president, presiding, due to the illness of Mrs. Filey Elgen, president. Dr. S. E. Kramer, first assistant superintendent of schools, spoke on "Helping the Child to Succeed." Plans for a house warming at the November meeting were announced, and a curio show is being planned to be held in the near future.

**John Quincy Adams.**

The executive board met Tuesday, and made plans for the year.

The first meeting of the school year will be held on Tuesday at 8 p. m. Mrs. Elizabeth Peeples, director of community center, will speak on the "Wise Use of Leisure Time."

**Bryan.**

At the first executive board meeting for this year, Mrs. C. N. Cole was appointed membership chairman; Mrs. Forrest White, student aid chairman; Mrs. Chamberlin, hospitality chairman; Mrs. Ball, Juvenile Court chairman, and Mrs. Harper, chairman of grade mothers.

The association is planning for a membership drive from October 15 to November 1. The association will meet October 24, at 8 p. m., in the assembly of the school.

**Park View.**

The Park View Association held its first meeting of the season Thursday. "Know Your Child" is the goal selected for the year. A "question box" has been placed in the school postoffice. Questions will be answered by guest speakers who will also lead in discussions. The annual fall luncheon will be held at the school at noon Wednesday, October 18.

**Cranch-Tyler.**

The association will meet tomorrow at 3:15 p. m. in the Tyler School in observance of Girl Scout month. Mrs. Roy Geiger will speak, following which will be a reception for the new principal and teachers. Tea will be served.

**Bowen-Greenleaf.**

The association will meet Thursday at 3 o'clock in the Bowen School. Tea will be served at a reception following the meeting.

**Buchanan.**

The executive board meeting Tuesday afternoon plans for the year were discussed, including a membership drive from October 10 to November 21.

The first meeting will be held Tuesday at 2:45 p. m., in the school auditorium. Miss D. L. Tripp will speak, her subject being "The NRA."

**Wallace.**

The Wallace Association will meet at the school tomorrow. "Open House" will be observed from 1:30 to 2:00 p. m., after which tea will be served by the hospitality chairman, Mrs. C. V. Watts, assisted by the Grade Mothers.

**Amidon-Rossell.**

Mrs. R. E. McConchie, president, announces a meeting on Tuesday at 3:15 at the Amidon School. Plans are being made for a luncheon to be held on Wednesday, October 18.

**Edmunds-Kingsman-Maury.**

A special meeting of the association was held at the Edmonds School on Monday, at which time the three associations agreed to become a joint organization. Officers were elected as follows: President, Mrs. F. Dunn; vice president, Mrs. J. W. Davis; recording secretary, Miss Mary Crowley, corresponding secretary, Mrs. Roberta Crenshaw; historian, Mrs. Cecil Clark. Meetings will be held every second Monday of the month, alternating day and night meetings among the three schools.

**Gordon Junior High.**

The first general meeting will be held in the school's auditorium on Wednesday at 8 p. m. This will be the usual "back to night school."

**Francis Scott Key.**

The association will meet Friday, at 8 p. m. at the school. Miss Clara Hickman, administrative principal, and Miss M. H. Llufrio, past principal, will speak.

The association members and friends will then visit the teachers in their respective classrooms. Refreshments will be served during this period.

**Powell Elementary.**

The first meeting of the school year will be held tomorrow at 2:30 p. m. in the school auditorium. Mrs. Randolph Myers, State program chairman, will outline a course of study for the year. Music will be furnished by Mrs. Jessie Braisdell, pianist. Children will be cared for as usual.

**Kenilworth.**

The first luncheon of the year was held on Tuesday, the proceeds to be used to finish paying for curtains and bookcase curtains for the new school. Following the business meeting the parents visited the school and met the teachers.

**Janney.**

The first meeting of the association was held in the school auditorium Tuesday evening. The meeting was informal and designed to serve as Fathers and Teachers Night. There were door prizes for teachers, fathers and mothers.

**Eliot.**

Lester T. Walters, principal of Powell Junior High School, was speaker at a meeting October 3.

Mrs. E. H. Griffith, program chairman, introduced Miss Barnell, who presented both the Boys' and Girls' Glee Clubs, as well as a chorus. Mr. Joel Sevely, National Symphony Orchestra, furnished violin music, with Miss Betty Baum as accompanist. Miss Baum also played a piano solo.

**Whittier.**

The Whittier Association will meet in the school, Fourth and Sheridan streets northwest, tomorrow at 3 p. m.

At an executive meeting recently the following officers were elected: President, Mrs. F. P. Pavay; first vice president, Mrs. Edward Stitt; second vice president, Miss Elsie Michaelsen; recording secretary, Mrs. E. S. Cassedy; corresponding secretary, Mrs. C. M. Dixon; treasurer, Mrs. Howard R. Jones.

The first meeting will be held in the school auditorium tomorrow with Mrs. Henry Grattan Doyle, of the Board of Education, as principal speaker.

The Raymond School has been designated as one of the model schools of the District school system and several grades are under the direct supervision of the Wilson Teachers College.

Miss L. E. Ballenger, principal of the Raymond School, will introduce several new teachers.

The program committee has planned for the coming year a series of addresses by various authorities on the subject of "Child Life Outside of School."

**Association Notes.**

The monthly meeting of the board of managers of the District of Columbia Congress of Parents and Teachers will be held Tuesday at 1 p. m. in the directors' room of the N. E. A. Building.

Mrs. George Mehlfelt, State record book chairman, announces that the same type scrapbook used last year will be used again this year.

Under the auspices of the Southeast Community Center, a class in public speaking will be organized tomorrow at 8 p. m. in room 110 of the Hine Junior High School.

Mrs. J. N. Saunders, State president, is recuperating from her serious illness of the past summer.

## New Officers in Posts At Victory Unit Session

Victory Unit No. 4 met Thursday, September 28, in the Board of Trade suite, Star Building, with the president, Mrs. P. E. Doleman, in charge.

Guests included Mrs. Marie E. Dyer, department president; Mrs. Edythe M. O'Connor, department president-elect; Mrs. Mamie Kehoe, new department treasurer; Miss Lillian Reagan, department vice president and president of Henry C. Spengler Unit No. 12, and Mrs. Marian Money, past vice president of George E. Killeen Unit.

The department president, Mrs. Dyer, conducted the ceremony, installing Mrs. Catherine August, president; Mrs. Edith S. Sadler, first vice president; Mrs. William Oley, second vice president; Mrs. A. N. Schroeder, chaplain; Mrs. Claudia J. Hansen, treasurer, and Mrs. Caroline Soneman, sergeant at arms.

The retiring president, Mrs. Doleman, received a past president's jewel, gift of the unit. Mrs. Grace Jackson, unit member, presented to the incoming president, Mrs. August, a chest of silver.

Mrs. August announced these appointments: Secretary, Mrs. Marion Martin; parliamentarian, Mrs. T. V. Walker committee chairmen, entertainment, Mrs. R. W. Bywaters; distinguished guests and hospitality, Mrs. Marie Castle; ways and means, Mrs. Crouse; membership, Mrs. T. V. Walker. Mrs. August will make other appointments at the next meeting.

Mrs. O'Connor announced she had appointed Mrs. Marie Castle department secretary, and Mrs. Evelyn Copeland, assistant secretary.

The next unit meeting will be held Thursday at 8 p. m. in the Board of Trade suite, Star Building.

## Columbia Lodge Moose Will Meet on Tuesday

Columbia Lodge, No. 126, Loyal Order of Moose, will meet Tuesday at Moose Hall, 1414 I street northwest.

The Washington lodge has now resumed its regular schedule, with meetings twice a month. Dictator John Lowe has prepared a program of entertainment.

## Prophets Act At Virginia Grotto Rites

### Charter Is Presented in Ceremonies at Fredericksburg.

Fifty prophets and the drill corps of Kallipolis Grotto journeyed to Fredericksburg, Va., September 27, to witness presentation by Past Grand Monarch E. W. Libbey of the charter to Abach Grotto and initiation of fourteen candidates. The ritualistic work was done by Monarch Frederick Wilken and Chief Justice William J. Erskine and C. F. Armiger, of Kallipolis Grotto.

Some of the members of Kallipolis Grotto were accompanied by their wives, who attended the theater during the grotto ceremonies, the ladies of Fredericksburg acting as hostesses. After the ceremonies the prophets and their wives enjoyed dancing and refreshments at the Elks' home. The attendance was augmented by large delegations from Samis Grotto, Richmond, Va., and Yedz Grotto, Baltimore.

Kallipolis Grotto held a business and social meeting at Grotto headquarters last Monday evening. Social features were under direction of the Grotto Drill Corps. Prizes were awarded to Mrs. L. G. Bergman, Mrs. W. J. Erskine, Mrs. E. W. Libbey, Mrs. Alexander L. Solomon, Mrs. Tauber, Miss Hughes and Mrs. Van Buskirk. Master George Tauber sang.

Organization of a Kallipolis Glee and Dramatic Club, under the direction of Prophet Solomon Stichman, is under way.

Monarch Frederick Wilken announces a card and bingo party by the ladies of the Grotto.

A large number of members of Kallipolis Grotto and their ladies will attend the annual convention of the Middle Atlantic Grotto Association at Atlantic City October 13, 14 and 15. Headquarters will be at the Jefferson Hotel. Those going by train will leave Washington at 1 o'clock Friday, October 13.

## Divine Worship Today At Odd Fellows Home

Divine services at Odd Fellows Home today at 4 p. m. will be conducted by Esther Rebekah Lodge.

"Homecoming Night" will be celebrated Thursday by Martha Washington Lodge, with Mrs. Annie E. Grigsby, grand representative, as guest. Mrs. John Shaefer, of this lodge, was given the degree of chivalry early in September. Divine services at the Lutheran Church of Reformation September 24 were conducted by the Rev. John Weidley, and Mrs. Alice Neal and May Harding, of Martha Washington Lodge, appeared on the musical program.

Amy Glossbrenner, president of Rebekah Assembly, her corps of officers, Morris Dreeben, grand master and his corps of officers will make an annual visit to Brightwood Lodge Thursday.

Anita Haight, noble grand, was given a surprise supper party by members of Fidelity Lodge Tuesday.

## Mithras Lodge Plans Fifth Degree Ceremony

Mithras Lodge of Perfection, Ancient and Accepted Scottish Rite of Freemasonry, will confer the fifth degree at a meeting next Tuesday at 7:30 p. m. at the cathedral of the rite, 433 Third street northwest.

The conferring of the fourth degree last Tuesday marked the beginning of the initiatory services which will be held each Tuesday evening, with the exception of November 7, until December 12.

Evangelist Chapter, Knights Rose Croix, will hold a regular monthly meeting at the cathedral next Tuesday, following the session of Mithras Lodge.

Closes Visitations

*ALFRED M. SCHWARTZ, grand chancellor of the Knights of Pythias.*

## Bingo Session Planned to Aid Liberty Council

### Meeting Will Be Held at Mrs. Righter's Home October 17.

A bingo game for benefit of the State Council, son and Daughters of Liberty, will be held October 17 at the home of the Associate State Vice Councilor Mrs. Ida Righter, 320 Eighth street northeast.

**Hope Council.**

Hope Council met on September 26 with the Vice Councilor Mrs. Ella Smith presiding. Among those present were State Councilor Emma Barnes, Past State Councilors Sadie Jenkins and Gola Duval, who was recently appointed to the national organizing committee; National Representative Jennie Trunnell and Deputies Elizabeth Shepherd and Fannie Mason. A supper was served after the meeting. The council will meet again October 10 and will play bingo after the meeting.

**True Blue Council.**

The last meeting of True Blue Council was held September 28, and was conducted by the councilor, Miss Madge Mills. The application of Mrs. Margaret Denton was accepted. Mrs. Ethel Windsor was received by card and elected and installed as associate vice councilor. Nine new applications for membership were recevied. Deputy Migaronette Harman was present after an absence due to sickness, and congratulated the council on its progress. Others present included State Councilor Emma Barnes, Past State Councilor Sadie Jenkins, State Secretary Mamie Howell; State Treasurer Viola Thompson, State Associate Vice Councilor Ida Righter, Deputies Louise McDonald and Fannie Mason and State Editor H. B. Mallory. The next meeting will be October 12.

Other councils meeting this week are Washington, on Monday, and Potomac, on Saturday, both at 935 G place northwest.

## Halloween Party Set By Home Association

Plans for section and general meetings of the District of Columbia Home Economics Association were discussed Tuesday at the October meeting of the executive committee. Mrs. John I. Hardy was appointed to fill the unexpired term of the vice president.

The hospitality committee, with Miss Bess Viemont as chairman, is planning a general meeting and Halloween party to be held on October 27.

## District Odd Fellows Plan To Attend Frederick Rally

### Grand Master and Other High Officers Will Be Present.

District of Columbia members have been invited to participate in the coming rally and parade at Frederick, Md., on Wednesday evening, October 25, to be attended by the grand master and the grand officers of the Grand Lodge of Odd Fellows.

The rally and parade will be held in honor of Miss Celeste R. Thomas, president of the Rebekah State Assembly of Maryland. Past Grand Master S. Elmer Brown is chairman of the committee assisted by many of the Grand Lodge staff of Maryland and the Rebekahs. The subordinate meeting will be held in the State Armory and the initiatory and first degrees will be conferred by two teams. The encampment will meet at I. O. O. F. Temple and the Golden Rule degree will be given. Rebekahs will meet in the auditorium of the Methodist church directly opposite the Armory.

Grand Sire James H. Davis, of Tacoma, Wash., and Deputy Grand Sire William A. Pittenger, of Minnesota, will be present. Children of the Maryland Odd Fellows Home will participate.

**Prizes to Be Awarded.**

Prizes will be awarded to the lodge making the best appearance and the lodge having the largest number in line. The Rebekahs will serve supper in the dining room of the Methodist church.

Buses will leave Odd Fellows Temple at 5:15 p. m. Wednesday evening, October 25, arriving in time for the parade and rally participation. The District delegation will take the Odd Fellows Band of 35 pieces. The boys of the National Capital Junior Lodge and the girls of the Theta Rho Girls' Club are also expected to go.

**Grand Sire Pays Visit.**

Grand Sire James H. Davis, of Washington State, and the deputy grand sire, William A. Pittenger, of Minnesota, will be in this city on Thursday evening, October 26, when a big celebration will be given in their honor.

Grand Master Morris L. Dreeben, accompanied by his special staff, made his first official visit to Central Lodge No. 1 this year, Friday evening. The second degree was conferred by the degree team of Federal City Lodge No. 20. Grand Representative Wilfred E. Lawson, just returned from the annual session of the Sovereign Grand Lodge in Springfield, Ill., reported on the session.

**Rebekah Anniversary.**

The Rebekah anniversary celebration will be held in the auditorium of Odd Fellows' Temple on Friday evening, October 13. Mrs. Marian S. Geiman, vice president of the Rebekah Assembly, is chairman of the committee.

The pilgrimage to Pittsburgh is progressing favorably and it is expected that a large delegation will journey to that city with Columbia Lodge and Dorcas Rebekah Lodge Saturday morning, October 28.

## Testimonial Planned For Harry Standiford

The High Priest of Washington Chapter, No. 2, Royal Arch Masons, announces a testimonial will be given in honor of Harry Standiford, Past Grand Master, Past Grand High Priest and Past Potentate of Almas Temple on October 26.

## Week to Mark End of Pythian Lodge Visits

### Schwartz Will Be Feted in Calls on Groups in Washington.

This week marks the close of the series of official visitations by the grand chancellor of the Knights of Pythias to the subordinate lodges of the District of Columbia. On Wednesday Grand Chancellor Alfred M. Schwartz, with his official line, will be received by Columbia Lodge and on Friday he will pay an official visit to his own lodge, Rathbone-Superior Lodge. Arrangements for the entertainment of the members at the visitations have been completed. All Pythians are urged to attend.

Climaxing a membership drive, a public victory ball will be held Saturday at the Pythian Temple, 1012 Ninth street northwest.

At the meeting of Capital Lodge, No. 25, October 3, it was announced that its consolidation with Excelsior Lodge would be celebrated by a social at its next meeting, October 17.

Calanthe Lodge meets tomorrow evening and will confer the page and esquire rank upon a number of candidates.

Hermione Lodge, No. 12, met in special convention Thursday evening and installed its new presiding officer, Chancellor Commander Beach. Several applications for membership were received.

At the meeting of Syracusians Lodge, No. 10, Friday, the page rank was conferred upon a class of candidates, four of whom will become members of Franklin Lodge, the oldest Pythian lodge in the world. These members will receive their esquire rank at the next convention of the lodge, Friday.

The Pythian Sisters are actively working for the victory ball to be held November 18, and each Sister temple has appointed a committee to cooperate with the grand chancellor.

Friendship Temple, No. 9, Pythian Sisters, will hold a card party Saturday at the home of Mrs. Annie Jonscher, 1343 Shepherd street northwest.

## Knights Templar Hold Service This Afternoon

The Grand Commandery and Constituent Commanderies, Knights Templar, will attend the religious service at Temple Heights this afternoon at 4 o'clock. Commanderies will assemble in full Templar uniform at Columbia road and Wyoming avenue northwest at 3:30 p. m. and march to the service.

The grand chaplain of the grand commandery and chaplain of the House of Representatives of the United States, Dr. James Shera Montgomery, will preach, and Dr. John C. Palmer, commander of Washington Commandery No. 1, will have charge of the services.

These commanderies will be in charge of the presiding officers: Grand Commandery, R. E. Sir W. H. Harrison, grand commander; Washington No. 1, E. Sir John C. Palmer, commander; Columbia No. 2, E. Sir Raymond N. Babcock, commander; Potomac No. 3, E. Sir F. Nelson Reeve, commander; DeMolay No. 4, E. Sir Clarence J. West, commander; Orient No. 5, E. Sir Joseph F. Lyvers, commander; Brightwood No. 6, E. Sir Nelson B. Durfee, commander.

## Knights Templar Day On Temple Heights

Today is Knights Templar Day at the final service for this season of the open-air religious services on Temple Heights at 4 o'clock this afternoon.

The address will be delivered by the Rev. Dr. James Shera Montgomery, grand prelate of the grand commandery. The vocal music, under direction of J. Walter Humphrey, will be furnished by a quartet of Columbia Commandery, No. 2.

The grand commander of Knights Templar, Capt. William H. Harrison, accompanied by the other officers of the grand commandery, escorted by the officers and sir knights of the six constituent commanderies of the District of Columbia, in full templar uniform, with their families, will be the special guests for this final service.

The commanderies will form at Wyoming avenue and Columbia road, and headed by the Grotto Band under the leadership of Fred Wilkin, will march to Temple Heights for the services.

## Boys Band Arranges Concerts Nov. 19 and 20

The Rev. Joseph F. Denges announces that the Holy Comforter Boys Band will present its second annual concert at Holy Comforter School Auditorium, Fifteenth and East Capitol streets, on Sunday afternoon and evening, November 19, and Monday evening, November 20. The band will be assisted by several guest artists and the Victory Post Entertainers.

The band now is in its second year and has a membership of 54 boys. It is under the personal direction of the Rev. Father Denges, assistant pastor of Holy Comforter Church.

**The Trestleboard.**

Monday, Dawson, visitation; Stansbury, business; Joppa, business.

Tuesday, Acacia, business; Takoma, visitation; Gompers, business; Federal, business.

Wednesday, Harmony, visitation; Harding, visitation; Chevy Chase, business; Brightwood, business.

Thursday, New Jerusalem, business; Whiting, visitation; Temple Noyes, business; Cathedral, business.

Friday, St. Johns, F. C.; Hope, business.

Saturday, grand lodge school of instruction.

## Hope Chapter, O. E. S., Observes 12th Birthday With Program

### Growth of Organization Is Portrayed at Meeting.

Hope Chapter, No. 30, Order Eastern Star, celebrated its twelfth birthday Wednesday, September 27. Solos were sung by Patron Edward Towers, accompanied by Florence Morgell at the piano. A poem composed by Past Patron George L. Fish, portraying the growth of the chapter, was read by Associate Conductress Bertha M. Boyd. On the stage was a living room scene, and through the window could be seen the old town clock, ticking off the years as pictures of all the past matrons were flashed on the wall. Refreshments were served, followed by dancing.

Honor guests were the worthy grand matron, Elizabeth Plitt, and worthy grand patron, Frank Kimmel, and other officers and members of the Grand Chapter.

The next meeting will be held Wednesday, October 11, at 8 p. m. in the Masonic Temple. The evening will be devoted to the grand visitation of the worthy grand matron and patron, accompanied by other grand officers and members of the Grand Chapter. A program has been arranged by the worthy matron, Annie L. Fish.

A joint meeting of the ways and means and home board committees will be held Tuesday at 7:30 p. m. in the banquet hall of the Masonic Temple to arrange a turkey dinner to be given at Almas Temple, October 10, from 4 to 7.

**Naomi Chapter.**

The regular meeting of Naomi Chapter, Order Eastern Star, will be held on Wednesday. Worthy Matron Mrs. Edith W. Clark announces that the degrees will be conferred.

The Naomi Gleaners will hold a picnic today at the cottage of the Worthy Patron H. E. Wackerman, at Fairhaven Cliffs, Md.

**Areme Chapter.**

Areme Chapter, Order Eastern Star, held its regular meeting Wednesday night, at which time the grand matron, Elizabeth Plitt, Grand Patron Frank Kimmel and other grand officers paid their annual visit to the chapter. The grand matron and grand patron of the State of Virginia were among the guests. The Dramatic Club presented an NRA program originated by Past Matron Selma Klein, director.

The temple committee, past matron Irene Schmidt, chairman, will give a card party at the Cavalier Hotel on Monday, October 16, at 8 p. m. Prizes will be awarded and there will be refreshments.

The ways and means committee will hold a rummage sale the week of October 23 on Four-and-a-half street southwest.

Associate Matron Anna Nalley, chairman of the home board, will give a luncheon and card party at her home, 626 Emerson street northwest, Wednesday, October 25.

**Miriam Chapter.**

Matron Anne I. Hartline, of Miriam Chapter, announces that the chapter will meet Monday night with a regular business meeting. The ways and means committee of the chapter announces an oyster supper Friday October 20 at the Northeast Masonic Temple. This is the last activity of the chapter for the year.

The Grand Matron Elizabeth Plitt and Grand Patron Frank Kimmel paid their annual visitation to the chapter, accompanied by the other officers of the Grand Chapter. Those present were Past Grand Matron Grace Kimmel, Gertrude B. Miland and Bertha Hudson and Past Grand Patron George Plitt.

**Warren G. Harding Chapter.**

Warren G. Harding Chapter will hold its next regular meeting on Tuesday October 10 at Masonic Temple.

The temple committee will hold a card party at the home of Mrs. Coumbe, 1127 Euclid street northwest, Wednesday October 11. Mrs. Bessie Franzoni will entertain the auxiliary home board at 14 R street northeast, on Monday October 16.

**Choral Unit.**

The Choral Unit of the Eastern Star will hold their first rehearsal of the fall at the Masonic Temple Saturday, October 14, at 7:30 p. m.

## Eastern Star Degrees Given at Chevy Chase

At the meeting of Chevy Chase Chapter 39, O. E. S., Tuesday, degrees were conferred on several candidates, and a reception was held, honoring the marriage of one of the star points of the chapter. Baby "J. B." Stouffer was a guest at the reception.

The ways and means committee announces a turkey and ham dinner will be served October 19 at 5:30 p. m. at All Saints' Episcopal Church, Chevy Chase circle. A "1934" dance is announced by Mrs. Viola Snyder on November 3 at the "Hay Loft Club."

## Daughters of America

Triumph Council, No. 8, was hostess Thursday evening to Junior Past State Councilor Mrs. S. Belle Gibson, State Vice Councilor Deborah Streitberger, State Conductress Maud A. Wene, State Inside Sentinel Josephine Herbert, Mrs. Harriet Fairall, of the State council legislative committee, and State Council Treasurer Grace L. Ricketts. Mrs. Katherine Freeburger was named chairman on the State council law committee.

A Halloween dance will be held at the Northeast Masonic Temple on October 26 with Mrs. Evelyn Harriet as chairman. There will be awards for the prettiest and most original costumes. Mrs. Augusta Newland, councilor, was given the award during the penny march. At the close of the business meeting, cards and hearts were played.

The Past Councilors' Club, of Triumph Council, No. 8, will reopen for fall and winter activities Friday evening, October 13, at the residence of Past Councilor Agnes Barbour, 1611 A street northeast. Officers will be elected.

Martha Dandridge Council, No. 1, met Tuesday evening with Mrs. Ruby Kirby, councilor, presiding. The members regret the absence of Deputy Maybelle Bernard and hope she will return soon. The returning State representatives reported on the State council sessions.

Four new candidates were proposed for membership by the State council treasurer, Mrs. Grace L. Ricketts. Mrs. Ella Burnley, councilor from Golden Rule Council, No. 10, and Mrs. Trainor from Betsy Ross Council, No. 25, were visitors.

**Loyalty Council.**

Loyalty Council, No. 19, gave a reception at its last meeting in honor of Mrs. Viola Frazier, State warden. Guests included State officers, incoming and outgoing, deputies and pages.

The business meeting was called to order by the councilor, Mrs. Moler. Credentials of Mrs. Elizabeth Shepherd, past State councilor, Golden Rule Council, No. 10, as the new deputy, were read and accepted.

Present were the national representative, Mrs. Louise Grubbs, Ella Stone, State councilor, and her staff officers and committees.

The session was held at Northeast Masonic Temple.

An address of welcome was given by Mrs Lula Grubbs, master of ceremonies, and introduction of the special State officers.

Past Councilor Mae Gibbs, made the presentation of a gift to the State Warden Mrs. Viola Frazier, from her mother and father, Mr. and Mrs. Shumate, and Mrs. Claudie Lambert to the National Representative Mrs. Louise Grubbs.

**John L. Burnett Council.**

John L. Burnett Council, No. 5, convened Monday evening with the councilor, Ethel Slonaker, presiding. The meeting was devoted to a reception given in honor of the return of Deputy Lillian H. Martin, Pride of Washington Council, No. 26, and the State council inside sentinel, Mrs. Josephine C. Herbert.

The State Councilor, Ella Stone, and her staff and national officers and committees, the council's special invited guests, were present. Mrs. Helene Strietz and Vivian Smith, flag bearers of Pride of Washington Council No. 26, assisted in seating of the officers.

At the close of the meeting Past Councilor Mayree Dailey presided as master of ceremonies at an entertainment.

State officers congratulated the council on the return of their deputy, as well as the council, being represented in the State Council this year by Mrs. Josephine Herbert.

Mrs. Herbert presented Mrs. Elizabeth Shepherd, the council's first deputy and fraternal mother, with a token of esteem. Mrs. Mildred G. Rock, national deputy councilor, and Thomas F. Jones, past State councilor, Jr. O. U. A. M., spoke.

Verile Oliff presented State Councilor Ella L. Stone with a gift. Mrs. Florence Hoopes, America Council, No. 9, Baltimore, contributed several readings. Remarks were made by Past Councilor Mary Hansen in the presentation of a gift to the new deputy, Mrs. Martin. Chairman Mayree Dailey made the presentation of a gift to the State inside sentinel, Josephine Herbert; Past Councilor Marguerite Grey, Triumph Council, No. 8.

**Fidelity Council.**

Fidelity Council No. 4 convened on September 26, with the councilor, Miss Audrey Sadler presiding.

The returning representatives to the State session of the State Council, Mrs. Eleanor Risdon, Mrs. Cora Jones and Mrs. Sadie Cavanaugh, submitted a written report.

The State press correspondent, George Cohill, Golden Rule Council No. 10, spoke.

A "cootie" party was held. Miss Ardelle Lavender, jr., past councilor, won first prize.

A series of visitations have been planned by the State Council and will commence October 11, when the State councilor, Ella Stone, and her staff of officers and committees will call on Anacostia Council, No. 14.

**Star-Spangled Banner Council.**

At the last meeting of Star-Spangled Banner Council, No. 7, the councilor, Mrs. Elizabeth Stone, presided.

The following members were chosen to serve on the State good of the order committee: Mrs. Edith Coffin, Mrs. Mary Miles and Mrs. Fannie Donn. The council appointed Mrs. Ruth Boswell, Herbert Boswell and Mrs. Lucy Lusby on the State Council benevolence committee.

Mrs. Ruth Limerick was received by reinstatement and installed as the new assistant recording secretary by the senior past councilor, Mrs. Susie Barrett, as installing officer, to fill a vacancy.

Three names were sent to the State councilor, as requested, as choice for deputy.

A delegation of members expects to journey to Richmond to attend the rally on October 14. The council plans a bingo party and other activities for fall and winter.

The recently organized teams for the green and orchid sides in the membership drive reported progress.

## Cathedral Chapter.

Cathedral Chapter, No. 14, O. E. S., will meet on Wednesday evening, at Scottish Rite Cathedral, Third and E streets northwest. Following the meeting, there will be dancing. Degrees will be conferred October 25.

## Funeral Flag Is Presented To Mechanics

### State Convention Plans Are Discussed at Meeting.

Star-Spangled Banner Council No. 8, Junior Order United American Mechanics, was called to order by Councilor Thomas W. Welsh on Friday, September 29. The council had as its honor guests Junior Past State Councilor Thomas F. Jones, State Chaplain George L. Myers, State Vice Councilor E. M. Garrett and W. Taylor, from Potomac Valley Forge Council. The latter presented the council with a funeral flag.

Jones gave an address on the coming State session and banquet and on the membership drive campaign.

State Vice Councilor E. M. Garrett spoke on the coming State council session to be held next month and requested the membership to attend the annual banquet on the final night of the session.

Plans for an oyster roast, to be held in the near future, are being made. This council meets every Friday evening in the Junior Temple, 808 I street northwest.

**Anacostia Council, No. 16.**

The last regular session of Anacostia Council was called to order by Councilor R. F. Kirby on Monday, October 2. The council had as its guests Past State Councilor Jone D. Simpson, State Outside Sentinel Sam Hubacher, and State Press Correspondent George Scott. Charles King was elected to membership by a unanimous vote of the council.

During the evening remarks were made by Past Councilor H. Little, S. Hubacher, J. W. Crawford, jr., James E. Fry, and others. This council will hold a class initiation October 23, and invite visitors.

**Benning Council, No. 21.**

The session of Benning Council October 1, was conducted by Councilor C. Long. The membership drive teams of this council reported progress, having eight new applications for membership.

Chairman of the good of the order committee, A. Gray, reported progress on the dance to be held in Masonic Temple, Eighth and streets northeast, October 28. The council will attend church service at the Suitland Church, Suitland, Md., on Sunday evening, October

Benning Council invites all members of the Jr. O. U. A. M. to join them. The council had as its guest of the evening State Chaplain George L. Myers, who represented State Councilor C. H. Hild in delivering a message for National Councilor William S. Howe, concerning the membership drive. The guest was Ivan Gates, State deputy of Independence Council. Speakers the evening were State Treasurer W. Hawkins, John Payne, William Lewis and Thomas Froshlick.

**Woodrow Wilson Council, No. 1**

Woodrow Wilson Council was called to order by William Cla the councilor, Tuesday evening. O application for membership was received. State Treasurer R. W. Hawkins was the honor guest and spo on behalf of the State Council the subject of increasing membership. State Warden and National Representative Ben F. Payton w present and spoke on the order general. Amendments to the b laws were submitted to the coun by Chaplain Jone S. Driegge which were referred to the by-la committee. Speakers were St Deputy E. S. Barr, the Rev. M Buker, of Kenilworth Bapt Church; C. Maize and G. Dollman.

## Railroad Square Club Hears Reminiscent Ta

At a meeting of the Washingt Railroad Square Club at Northea Temple, September 30, Thurston Brown, advisory board preside speaking on "Railroad Reminiscences," recounted his experienc in charge of transportation Brunswick on the B. & O. Railroa John Murcell called attention Masonic Club Sunday, October at Waugh Methodist Episcop Church.

William Wolf, the vagabond tro badour, a veteran of the Wor War, who plans a second t around the world, earning his w by singing, told of his experienc in 100,000 miles of travel.

Views of an educational natu were presented under the directi of George Mergell.

Among those present were Fra J. Day, State president, Nation League of Masonic Clubs; Pa Presidents George F. Merge Oscar W. Riley, and John J. Cu ningham; Morgan S. Gassman, Frank Kreglow, Thomas F. Fol C. F. Benckert, Robert Fitzhugh, L. Gerard, Charles W. Jones, A. Shytle, and other members the Railroad Square Club.

## Oyster Roast Planned By Elks for Hallowe

The oyster roast committee Benevolent Order Elks, No. 15, w be assisted by the entertainme committee at the oyster supper a dance on Halloween night, Octob 31. The committee on arrang ments includes Gus Brahler, cha man; H. E. Clipper, vice chairma Harry Dodek, treasurer; Herm Rosenblum, secretary; James F rell, tickets, and Charles L. Rou music. Supper will be from 8 12 p. m., and dancing from 9 to p. m.

Grand Exalted Ruler Walter Meier will visit Washington Lo today, where he will be greeted a very large delegation.

Past Exalted Ruler Charles Tu er, of Annapolis (Md.) Lodge, arranged a stag party for the o cers and trustees of Washingt Lodge to be held today in Anna olis.

# Capital Groups Enthusiastically United in Backing National Symphony Orchestra

## Dr. Kindler Dynamic Figure In Leading Big Organization

### Low Prices Another Factor Making for Success; Brusiloff Tells of Changes in Taste of Washington for Music.

The success of the National Symphony Orchestra, which will open its season next Sunday with Ernest Hutcheson, the famous pianist, as soloist, and incidentally present the first major concert of Washington's fall season, has been attributed to a number of things.

Some say its success depends entirely on the dynamic figure on the conductor's dais—Dr. Hans Kindler. Some point to the low admission price, as compared to that of visiting orchestras. Some say that Washington was simply "ripe" for such a venture, and, like Topsy, the National Symphony naturally "just growed."

The last is certainly not the case, if it is meant to imply that the establishment of the orchestra was not a struggle, and a severe one. And whatever amount of strenuous effort Dr. Kindler has put into the venture, and he has put into it his entire strength, and whatever the cost of the orchestra admissions are, all would be for nothing if it had not been for a sincere, enthusiastic group of women who went out into the social and business avenues and by-ways of Washington, and raised the subscription fund which made the venture possible.

And, when that was raised, they continued their splendid work by doing pioneer work that has made an ever-increasing number of Washingtonians "music-minded," and proud of Washington's own orchestra.

**Adornment to Capital.**

This women's committee was originally a very small group, but as the orchestra grew and its needs grew and the possibility of it becoming a permanent adornment to the Capital increased, the committee was enlarged and split into subcommittees. This committee and its branches is as responsible as any other one agency for the present National Symphony season, and such splendid work should not go uncomplimented.

At present the women's committee is headed by Mrs. Tracy Dows. She has been interested in the establishment of the orchestra ever since the very beginning, as have also the two vice chairwomen, Mrs. Edwin B. Parker and Mrs. James Crawford. Much of the organization work has fallen to them.

Through the Army committee, headed by Mrs. Barton K. Yount, wife of the commanding officer of Bolling Field, and the Navy committee, of which Mrs. Emory K. Land is chairwoman, much interest has been aroused in military circles, and a goodly portion of National Symphony audiences are the result of their efforts.

Through the committee on public schools led by Mrs. Miriam Hilton, and the committee on private schools headed by Mrs. Royal T. McKenna, as well as the Catholic committee headed by Miss Mary McQuade, and the Parochial schools committee led by Miss N. McMullen, every private school in Washington has been made a supporter of the orchestra, and great enthusiasm, especially for the children's and students' concerts, has been gained.

Cooperating with Mrs. Hilton, Mr. C. C. Cappel, the manager of the orchestra, has during the past several weeks made a tour of the schools of Washington, explaining to teachers and children the aims and purpose of the orchestra.

**Federated Clubs Help.**

Other musical organizations have become supporters of the orchestra through the work of the Federated Music Clubs committee, headed by Mrs. Gertrude Lyons.

One of the most enthusiastic and most valuable group is the committee made up of members of the Friday Morning Music Club, headed by Miss Lucy Brickenstein. This group has not only given unstintedly of its time, but has also been a most generous contributor to the orchestra's fund as well.

Some clubs, nonmusical in their organization, have formed committees as part of the orchestra's women's committee, such as the Women's City Club, led by Mrs. Ralph H. Couch, the National Women's Country Club, the Arts Club, the Women's University Club, &c. There is also a most energetic group working among those clubs not having their own group, called the Women's Club's Committee, led by Mrs. Eugene Byrnes.

Hearty support has been obtained from Jewish civic leaders through the Jewish committee, of which Miss Esther Behrend is the leader. Interest in the orchestra among those connected with the various Government departments was aroused through a Government departments committee led by Mrs. Margaret Hanna.

Mrs. Corrin Strong leads the important universities committee, which should be given credit for the cordial interest and aid given the orchestra by every institution of higher learning in Washington as well as attendance at the concerts of both students and faculty.

**Heads Suburban Committee.**

Mrs. William M. Galvin is head of the suburban committee, on whose shoulders falls the strenuous task of making orchestra enthusiasts among those who live in the environs of the Capital.

All of these women have done their part and as Washington emerges from the depression to find this splendid musical organization functioning perfectly, it should thank members of this committee for their labors which brought the National Symphony through three of the most difficult years this country has ever experienced.

---

Possessing an impeccable and apparently limitless technique, Hutcheson will play the great Concerto in E flat (No. 5) of Beethoven at the first concert next Sunday. The complete program will be:

Concert Prelude and Fugue, C Minor (Bach); transcribed from the organ by Edgar T. Paul; Concerto No. 5, E Flat (for piano and orchestra). (Beethoven); Ernest Hutcheson, soloist.

Intermission Scheherazade (Mimsky-Kersakoy).

**Comes from Baltimore.**

The trascriber of the superb but seldom heard organ prelude and fugue, Mr. Edgar T. Paul, is a Baltimorean, well known there as a teacher of music. His transcription, according to Dr. Kindler, is an extraordinarily fine one.

Hutcheson, who in the last few seasons has added tremendously to the size of his audiences by his extraordinarily popular series of piano recitals on the radio is noted among brother pianists for the extensiveness of his reportoire. It is said that he has at his fingers' ends, so to speak, 25 concerti and 700 recital numbers.

A monumental achievement was his recent series of seven recitals in New York, covering the literature of the piano from the Sixteenth Century to our present time playing altogether, including encores, some 150 compositions to crowded houses in the short space of three months.

**Tells of Music Taste Here.**

Washington's taste in music is changing a bit, speaking purely from the popular viewpoint, in the opinion of Leon Brusiloff, long an orchestra leader in local playhouses. It is turning more and more to the tuneful, fast-moving airs and melodies, especially those that have a snap and swing to them, and away from the "blues." The coming winter, in Mr. Brusiloff's opinion, will be featured in Washington by lively music—not jazz—as contrasted with the somewhat doleful favorites of the past few years.

"One of the reasons for this," Mr. Brusiloff said, "is that the city is getting over a bad case of the blues itself. The NRA and other developments in the world of business have tended to make folks more cheerful and that is reflected to a great extent in their selection of music.

"Washington society has, on the whole, an extremely fine taste in the realm of music," he said. "Our presidents and their wives, almost without exception, have displayed a liking for the finer things in music ever since I have been playing or leading an orchestra here—and that goes back to 1917.

**Played Before Wilson.**

"My first recollection of playing before a president and his wife goes back to the days of Woodrow Wilson. Mr. Wilson liked tuneful airs and applauded his favorites generously. He generally asked for an encore—and, of course, got it. Mrs. Woodrow Wilson was more inclined to favor the classical airs.

"It was a genuine delight to me to have her in the audience. She loved the things I liked to play, and she showed it. Mrs. Wilson is an accomplished musician, herself, I imagine; her enthusiasm over the really fine things of music certainly indicated her talent.

"President Harding was fond of the more sentimental music. I remember playing for him on one occasion at a birthday party given for him at Friendship. He was 56 years old, as I recall it, and his only request of me was that I play the barcarolle from the 'Tales of Hoffman.'

"I conducted the orchestra on that occasion, and it outdid itself. Mr. Harding appeared greatly moved and I fancied I could see tears in his eyes when he thanked me.

**Coolidge Seldom Moved.**

"I have always felt that Calvin Coolidge was greatly moved by music, although he seldom displayed emotion. I did learn that one of his favorites was Mendelssohn's 'Song Without Words.' It struck me as strangely typical of the man that he, noted for his silence, should fancy a selection with such a title.

"Mrs. Coolidge, always gay and smiling, was lighter in her fancies. I though she would welcome something gay and melodious, but I found out that she preferred sentiment. Among her favorites were 'The End of Perfect Day,' and 'The Long, Long Trail.' Among my prized possessions is a letter from Mrs. Coolidge, written when she was mistress of the White House, thanking me for my rendition, in a local theater, of these airs.

"President Hoover attended the theater so seldom that I found little opportunity to ascertain his musical tastes. Mrs. Hoover, however, displayed fine taste in music when she was the First Lady. I recall leading the orchestra once during the Christmas season at an entertainment where she was present. Her request number was 'Cantique de Noel,' and she thanked me warmly when the orchestra rendered it.

**Applause From Sousa.**

"Sousa, the great bandmaster, loved one selection of his own composition better than any other tune. It was 'The Stars and Stripes Forever.' Once, when I was leading the orchestra at the Fox Theater, Sousa had a seat in the front row. I saw him there, and in his honor played his favorite march.

"Then I made a little speech to the audience in which I told them that the great bandmaster who had written the march was in the theater, close by me and that the selection was his favorite and had been played in his honor. The audience arose and applauded loudly. To my great surprise, Sousa arose, too, and applauded as loudly as the others. He was applauding me, I learned later, as a gesture of appreciation.

"Gen. Pershing had a strong fondness for the stirring Sousa marches, too, but the general's favorites are the stirring wartime tunes. 'Over There' is his greatest favorite."

## Direct Destinies of National Symphony

*Mrs. Walter Bruce Howe, chairman executive committee; Mrs. Reeve Lewis and Mrs. Tracy Dows, members, who are active in furthering the interests of the National Symphony Orchestra.*

## Wm. F. Smith Today Serves As Organist

### Succeeds Robert Ruckman at National City Christian.

William F. Smith, formerly assistant organist to Edgar Priest at the National Cathedral, has been chosen organist at the National City Christian Church, to succeed Robert Ruckman. Mr. Smith will play today. At the morning service he will present "Choral," by Boellman, and "Antiphon No. 2," by Smith. The chorus choir and the mixed quartet will sing.

The evening hour of worship will be given over to the first of the monthly music services to be given through the year by the choir under the direction of W. E. Braithwaite. This program will be given: Organ, "Choral Improvisation" (Karg-Elert); anthem, "Jesus Only" (Rotoli); contralto and barytone duet, "Love Divine, All Love Excelling" (Smart), Mrs. Helen Turley and Mr. J. Horace Smithey; organ, "Priere" (Boellman); women's chorus, "The Shadows of the Evening Hours" (Hastings); soprano solo, "Let Not Your Heart Be Troubled" (Speaks), Mrs. B. D. Shreve; male chorus, "The Soft Sabbath Calm" (Barnby-Shelley).

**Calvary M. E. Choir.**

The Chorus Choir of Calvary M. E. Church, Columbia road near Fifteenth street, will begin its season's work with presentation of these anthems at the morning service:

"Sing We All Now With One Accord," by Praetorious; "Sanctus," by Gounod. At the evening service, "Blessing and Glory," by Rachmaninoff, and "I Heard a Great Voice," by Johnston, with incidental solos, soprano by Mrs. Ruby Potter and contralto by Mrs. Bertha Morgan.

The program of organ music will include, in the morning service, "Largo" (from the Second Sonata), Beethoven; "Communion in F," Grison, and "Fantasia," by Tours. At the evening service, "Andante," by Lachner; "Finlandia," Sibelius, and "March in A," by Chauvet. Louis Potter, organist and director of music, announces a few vacancies for new members in each part. Rehearsals are held at the church at 7:30 o'clock p. m. Fridays.

**Mrs. Reed Resumes Work.**

Mrs. William T. Reed has resumed teaching at her residence studio, 2608 Cathedral avenue. She is head of the vocal department of Martha Washington Seminary.

**Navy Band Orchestra.**

Cesar Franck's "Symphony in D Minor," the overture to Wagner's "Flying Dutchman," and the prelude to DeBussy's "Afternoon of a Faun" will be included in the symphony concert played by the U. S. Navy Band Orchestra at the Sail Loft, Navy Yary, tomorrow evening at 8 o'clock.

Samuel Stern, cellist, will play the second movement from "Cello Concerto in A Minor," by Saint-Saens.

The public is invited, and all attending will receive season tickets for the series, which will be played each Monday evening throughout the winter.

Tickets also may be obtained by calling at the Band Office, or addressing requests to the U. S. Navy Band, Washington.

**Joint Recital Tuesday.**

Minnie Volkmann, soprano; S. Elizabeth Kerr, contralto, of Washington, and J. Irving Carpenter, barytone, of New York, will give a joint recital at Rehoboth, Del., Tuesday. Florence King Saline will be accompanist.

## Federation Program On Radio Is Started

Mrs. Helen Hunter, radio chairman for the D. C. Federation of Women's Clubs, annunces that Mrs. Harvey W. Wiley, president of the federation, inaugurated the fall season of radio programs by the federation last Friday over Station WRC, at 11 a. m. Programs will be given each Friday at this hour from station WRC.

A musical program will be presented Friday by Miss Mary Apple, contralto soloist, at the Mount Pleasant Congregational Church.

The federation will sponsor a rainbow card party and style show at the Shoreham Hotel November 3. Mrs. Lloyd W. Biddle is chairman of reservations; Mrs. Edgar B. Meritt, chairman of prizes; Mrs. Frank Shortall, chairman of patronesses; Mrs. R. E. Holm, chairman of tables; Mrs. A. M. McManus, chairman for cakes, and Mrs. Henry Fenno Sawtelle, chairman for candy.

## Girl Reserve Glee Club to Sing At Afternoon Tea for Council

### Miss Peterson to Give Tea; Miss Cook to Speak at Assembly.

The Girl Reserve Glee Club will meet for rehearsal Tuesday at 4 o'clock in the clubrooms. The club is to sing for the Adult Guidance Council, which will be entertained at tea by Miss Elsa Peterson at her home Saturday.

Miss Mabel R. Cook will speak at a special assembly at Tech High School on Thursday morning at 9 o'clock. At the same time Miss Mary M. Burnett, music secretary of the Y. W. C. A., will conduct a Girl Reserve "sing" at Central High School.

The Cleveland Park Chapter of the Y. W. C. A. will hold its regular meeting Monday at 3 o'clock at the residence of Mrs. W. Knowles Cooper, 3207 Highland place northwest.

**Children's Classes.**

Classes in the health education department start Monday. Saturday morning is devoted especially to children's classes in tap, natural, ballroom dancing and swimming. These classes are all open to boys under 10.

The Blue Triangle Club of young business girls will hold its first business meeting Thursday at at 7 o'clock, preceded by a club supper at 6:30.

The first fall meeting of the world fellowship committee will be held Wednesday at 11 o'clock in the world fellowship room. The first fall meeting of the public affairs committee will be held Tuesday at 11 o'clock in the board room.

The Education Council has been invited by the chairman, Mrs. William Hurd Hill, to spend Saturday at her home in Brookeville, Md. Mrs. Hill will tell of her experiences in Greece, Italy, England and other countries.

**Class in Fashion Drawing.**

Under the direction of Mrs. Maria Von Vrooman, a new class in costume design and fashion drawing will open Friday, October 13. Registration is still open for the education classes.

The Business and Professional Women's Glee Club will hold an election of officers Tuesday at 7:15.

The Elizabeth Somers Glee Club will meet at 6:45 Thursday at the residence, 1104 M street. A party for new members and old is being planned with Katherine Ervin as chairman.

## City Planners To Entertain At Cosmos Club

### American Civic Association to Be Hosts at Dinner and Inspection Trip.

Frederic A. Delano, president of the American Civic Association and chairman of the National Capital Park and Planning Commission, will preside at a Federal City dinner Wednesday evening at the Cosmos Club.

The association is inviting the delegates to the joint conference, being held in Baltimore October 9-11 and by the National Conference on City Planning and the American Civic Association, to come to Washington for this dinner and for a session on Thursday to discuss and inspect the planning activities of Government agencies in the National Capital.

At the dinner the principal speakers will be Mr. Alfred Bettman, president of the National Conference on City Planning, on the subject, "The Essential Service of the National Capital Park and Planning Commission;" Gilmore D. Clarke, member of the Commission of Fine Arts, on "The Place of the Commission of Fine Arts;" Arno B. Cammeren, director, office of National Park, Buildings and Reservations, on "Larger Opportunities for Public Service under the Office of National Park, Building and Reservations," and Robert D. Kohn, director of housing, Public Works Administration, on "Project to Replan and Replace Alley Dwellings in Washington."

Mr. Delano will introduce to the group the handkerchief maps of Washington which he has had made to be sold for the benefit of the George Washington Memorial Parkway.

## Sorority Holds Fall "Rush" Party

The fall season of Alpha Chapter of Sigma Epsilon Sorority has been started with several "rush" parties, the most enjoyable of which a "Night in Monte Carlo" party, held at the home of Miss Evelyn Smallwood. Miss Smallwood is a past grand chancellor and formerly a member of Beta Chapter. The guests included the Misses Betty Speak, Marie Fullerman, and Helen Thompson, rushes, and Brs. Margaret Horning, Mrs. Sally Lightbown, and Miss Katherine Dupar, inactive members.

The newly elected president, Miss Margaret McVean, and her officers are planning a dance, to be held at the Montgomery Country Club on Friday, October 13.

## Junior Club Counselors Will Meet on Wednesday

Counselors of the junior clubs belonging to the District of Columbia Federation of Music Clubs will meet Wednesday evening to form plans for the season.

The meeting will be held at the home of Mrs. Charles Brooks Smith, in Harvard Hall. Mrs. Smith was appointed chairman of junior work, succeeding Ivalee Newell, who resigned in June after developing the work among children to an exceptionally high standard. Mary Ware Goldman is supervisor of junior work.

## Students Win Scholarships For Three Years

### Two Young Washingtonians Among Nine Successful Competitors in Baltimore.

Two young Washington music cessful candidates for the free students were among the nine suc- three-year scholarships offered by the Peabody Conservatory of Music, Baltimore, for the year 1933-1934.

Louis Potter, jr., son of Mr. and Mrs. L. A. Potter, 3531 Porter street northwest, Washington, was awarded the Peabody violoncello scholarship No. 1, while Max Kobre, the 13-year-old son of Mr. and Mrs. Max Kobre, 643 Pennsylvania avenue southeast, Washington, D. C., was awarded the Peabody violin scholarship No. 1.

Over 200 young aspirants, representing almost every section of the country and Puerto Rico, competed for these enviable honors in the examinations held on September 28 and 29, which provide three years' free scholarship in the major branch with such supplementary studies as are deemed necessary. The scholarships are awarded on the basis of talent rather than previous training as decided by competitive examination before the departmental faculties and the director of the conservatory, Otto Ortmann. At the expiration of the three-year period of study each holder of a scholarship is expected to give a public recital.

Louis Potter, jr., graduated from the Washington Western High School in 1929 and has studied one year at the Peabody under Bart Wirtz.

Max Kobre is enrolled as a student at the Hine Junior High School.

The other successful candidates for these scholarship awards were Antonica Fairbanks, Swarthmore, Pa., piano; Eugene Archer, Parkersburg, W. Va.; William Horne, New York, N. Y.; Lansing Hatfield, Hickory, N. C.; voice; Richard Rosse, Zenia, Ohio, organ; Irving Cooperstein, Baltimore, viola, and Louis Hilbert, Catonsville, Md., school music.

These scholarship students as well as the regular and special pupils began their classes with the opening of the fall term on Monday, October 2.

## Italian Paintings Studied by Chapter

Mrs. Clyde De Bender will be the leader of the meeting of George Washington Delphian Chapter, to be held Wednesday morning at 10 o'clock at the Y. W. C. A., when the subject will be "Venetian Painting." "Vasari's Life of Titian" will be presented by Mrs. DeBender. Mrs. Carolyn Rask will present "The Study of Pictures," by Titian; "The Field of the Various Arts," will be given by Mrs. Fred Golden; "Venetian Painting," by Mrs. Alexander H. Bell; "Tintoretto and Veronese," by Mrs J. B. Tiffey; "Study of Pictures," by Mrs. Clarence West, and Mrs. A. B. Manly, Mrs. Eugene C. Brown will preside and give the resume. Mrs. Chester Swope and Mrs. Elinor Wilson, field secretary, were recent guests.

## Crisis Impends; Real Tom-Tom Can Save Day

### Kindler Sends Frantic Call to Assure Climax of "Scheherazade."

**By Katherine W. Smith.**

I went down to the first rehearsal of the National Symphony at Constitution Hall last Sunday morning. After traversing corridors and corridors in the rear, I found myself in the switchroom.

A little opening in the wall framed the conductor, Hans Kindler.

He was half sitting, half leaning on a chair that had been placed on his stand. He was earnestly explaining the effect he wanted the orchestra to produce. His hands were expressive. Then——

"Come on, come on, one—two—three—measures before 'B' . . . And sing, you fiddles!"

He raised his arms as if to gather all the instruments between them, threw back his head, dropped his arms—and the orchestra awakened. Ah!

**'Tis "Scheherazade."**

I crept out on the wing of the stage, sat down in a little chair and listened.

They were playing Rimsky-Korsakoff's "Scheherazade."

Themes of the Orient threaded their way from instrument to instrument. Now the violins sang a song of loveliness, now the flutes bubbled with spontaneous melody. The soft pomb-pomb p-p-p-pomb of the kettle drum beat a rhythmic accompaniment.

Dr. Kindler stood very still. His baton moved. His upraised hand drew a theme to the foreground, then gently waved it back. The sound grew stronger, phrase by phrase. The baton moved faster. His body swayed. Above the whirring of the strings came the blare of the brass. The kettle-drummer rose on tiptoe, poised for the climax.

I clutched the railing beside my chair.

The conductor's arms were reaching out above his head. At their downward movement the orchestra flung out a wild burst of sound—the kettle-drummer threw himself upon his instrument, and thunder rolled through the empty hall.

Dr. Kindler clapped his hands. Silence, fringed with trailing sounds.

"Much more crescendo! Much more crescendo!"

**Tom-Tom Fails to Function.**

The first violinist wiped his face with a handkerchief.

"The ship founders on a rock, with a storm of brass above it. What more do you want? What's the matter with the tom-tom? Here I wait weeks for the climax, and it sounds like a sheet of paper torn. * * * Bah! Let me hear the tom-tom alone."

The player obeyed. I heard a dry, tinny rattle.

"That will never do. We must get a bigger tom-tom!"

"We can use two cymbals, Dr. Kindler," one of the men volunteered.

The section was repeated. The bass drummer played with his right hand, and held the additional cymbal by the ring with his left. Another player beat on the two cymbals with padded sticks.

Dr. Kindler is dynamic. He waves his arms and twists his sensitive hands. He imitates sounds of the instruments in song. The orchestra must repeat and repeat until he gets the desired effect.

He is friendly. After the rehearsal the conductor spoke a few words to the men, welcoming the old ones, greeting the new.

**Have a Heart! Get a Tom-tom!**

"I have enjoyed conducting the bigger orchestras this summer. They are like little boys who have learned to swim and make you little boys look like—well, almost nothing. But, when I teach you to swim, you will show those others what you really can do."

Mr. Cappel, the business manager, was introduced. He was certain of a profitable season, and spoke encouragingly of putting the orchestra on sounder financial basis next year.

The men applauded, rose, shoved back their chairs and scattered. The rehearsal was over.

Dr. Kindler wants a good tom-tom very badly.

"I want, not an ordinary small Chinese gong," said he, "but the most wonderful, the most beautiful, the biggest tom-tom that was ever made. I wish someone would give us one to use in that climax of 'Scheherazade.' Not that tom-tom—that toy we have now!"

## Capital Choir to Sing at Memorial

Compositions of Mendelssohn will again be featured this morning at the Universalist National Memorial Church. The National Capital Choir, Dr. Albert W. Harned, organist and director, will sing "Lord, Thy Truth and Loving Kindness," from the "Thirteenth Psalm," with Jessie Masters in the solo parts, and "I Waited for the Lord," from the "Hymn of Praise." Irene Koehl and Rebecca Torreson sing the duet. Dr. Harned's organ selections will be the Nocturne from the music for the "Midsummer Night's Dream," an adagio, and the "Attalia" Priests' War March.

## Football Team to Attend Reception

The North Carolina Society will give a reception and dance October 12 at the Shoreham Hotel, 9 p. m. to 1 a. m. Members of the faculty, the football team and the Cadet Corps of Clemson College, South Carolina, will be honor guests. The Clemon football team will engage the George Washington University team Friday at 8 p. m. at Griffith Stadium.

B. P. Fishburne, treasurer, McLachlen Bank Building, is chairman of the ticket committee.

## Contralto to Sing

*SHARA KERBEL, radio and concert artist who will be soloist on first program of Federation of Music Clubs.*

## Encampment Is Pictured to Lincoln Circle

### President Blaine Relates Event at St. Paul Last Month.

The Abraham Lincoln Circle, No. 3, Ladies of the Grand Army of the Republic, met Monday at its headquarters in the Willard Hotel. Among those present were Mrs. Henry Hunt McKee, president of the William H. Beck Circle, No. 4, and her assistant, Mrs. Pierce. Secretary Doris Redfern's calling of the roll seated Mrs. Mary Logan Tucker in the senior vice president's chair, Mrs. Pierce as junior vice president, and Mrs. Mida C. Peabody, chaplain; Mrs. McKee, patriotic instructor; Miss Vera Redfern, conductress; Miss Ethel Redfern, guard.

President Rebecca L. Blaine, who attended the annual encampment and national convention of the Ladies of the Grand Army of the Republic at St. Paul, Minn., September 17-23, inclusive, gave a resume of the proceedings. She discussed the amendments to the ritual and rules and regulations, and explained the changes which had been made.

She visited the home of the Ladies of the Grand Army of the Republic at Anoka, Minn., and stated that it is necessary to be a member of the order for two years before one can obtain a residence in this beautiful home.

Mrs. Mida C. Peabody, past president of the circle, who had been visiting in the South, A Century of Progress Exposition and the State of Vermont, commented on the welfare work that had been accomplished by the circle, the new members that had been brought into the order, and concluded her remarks by giving a contribution, sufficient for October need.

Lewis C. Reynolds, commander of Harding Camp, Sons of Union Veterans of the Civil War, invited every one to visit the Lincoln shrine at 516 Tenth street northwest. Mrs. Ellen Foster spoke of the serious illness of Past President Mrs. Clara Avery, after which there was special prayer and remarks by Mrs. Helen Doocy Reed.

## Business Women Exhibit Planned

### Types of Work to Be Shown at Wheatley Y. W. C. A.

An exhibit of Women in Business and Industry will be held in the gymnasium and social rooms of the Phyllis Wheatley Y. W. C. A. on October 26, 27 and 28.

Since it is the first demonstration of its kind in Washington it offers to the public an opportunity to become acquainted with the different types of work with which the women of the Phyllis Wheatley Y. W. C. A. are engaged.

The exhibit is being sponsored by Mrs. Beatrice Francis, chairman, and Miss Irene Ruff, secretary. Others who will assist or have exhibits are: Mrs. Estelle Lawton, Mrs. M. E. Wood, Mrs. O. Guinn, Mrs. G. B. Reid, Mrs. Lillian Alexander, Mrs. Lucille Bailey, Mrs. Clara M. Taylor, Mrs. Natalie Lewis Hill, Mrs. Thelma D. Ackiss, Mrs. Jesse Foster, Mrs. Ellen Johns, Mrs. Carter, Mrs. Chandler, Miss Alma Black, Miss A. Satterwhite, Miss M. Rouzee and Miss S. B. Green.

Following the exhibit will be an intercity Industrial Conference with Baltimore October 28 and 29.

## Hospital Aid to Sponsor Luncheon

Mrs. Henry A. Willard, second president of the Ladies' Aid of Garfield Memorial Hospital, is arranging for a luncheon at the Women's University Club on Thursday, October 19, at 12:30 p. m., for the first fall meeting of the organization, when plans for the winter's work will be announced. Members of the Ladies' Aid are privileged to bring guests. Mrs. James T. Newton is in charge of reservations.

## Alumnae Club To Hold Meeting

The Washington Alumnae Club of Pi Beta Phi Fraternity will start its season's activities with a meeting at Thompson's Dairy auditorium, 2012 Eleventh street northwest, Tuesday evening, October 10. Supper will be served between 6:30 and 7 o'clock. Mrs. Reginald W. Geare is the club's newly-elected president.

## Shara Kerbel On D. C. Music Clubs Program

### Federation Plans to Hold Fall Assembly Meeting Tomorrow Evening.

District of Columbia Federation of Music Clubs will hold its first fall assembly meeting tomorrow evening in the auditorium of the Potomac Electric Power Co. Building, Tenth and E streets northwest. The program will begin at 9 o'clock.

Shara Kerbel, contralto, who has sung for the Mozart Society in New York City and filled radio engagements with Erno Rappe and S. L. Rothafel (Roxy), will sing the Gypsy song, "Carmen" (Bizet); "Willst Du Doss Ich Geh" (Brahms); and "Morgen Hymn" (George Henschel). Gilbert Winston Linville, tenor, will contribute "Vesti La Quibba," "Pagliacci" (Leoncavello); "Mattinata" (Leoncavallo); and "Spirit Flower" (Campbell-Tipton).

Elizabeth Clayton Bacon, dramatic soprano of Philadelphia, who has given drawing-room recitals in Paris and London, will sing "One Fine Day," "Madam Butterfly" (Puccini); "The Star" (Rogers); and "Wiegeulied" (Mozart). Elena deSayn, well-known violinist and chairman of music for the Pen Women's League, will contribute several selections, and dancers from the Lisa Gardiner School of Dancing will add the charm of interpretating dancing to this diversified program.

Winifred Lakeman, concert accompanist, will accompany the singers, and Mrs. Edith H. Hunter, the dancers. A short business session will precede the program which directors, presidents and counselors or their delegates have the privilege to attend.

## Will Give Ball To Aid Loan Fund

The auxiliary board of regents of Trinity College will give its annual ball and card party at Wardman Park Hotel Friday, November 3.

The proceeds of this party will go toward the students' loan fund, which assists Trinity students.

The general chairman, Miss Minnie E. Carroll, will be assisted by the officers of the board: Mrs. John J. Noonan, Dr. Mary O'Malley, Mrs. Robert L. Graves, Mrs. Nellie E. Fealy and Miss Rose A. Dugan. Also by the following chairmen: Mrs. Francis J. Hemelt, tickets; Mrs. Robert L. Graves, patrons; Mrs. Thomas E. Petty, candy; Mrs. H. L. Offutt, business firms; Mrs. Charles J. Cassidy, prizes; Mrs. Joseph M. Stanley, printing, and Mrs. Nellie E. Fealy, publicity and program.

## What Today Means

**"Libra."**

If October 8 is your birthday the best hours for you on this date are from 7:45 to 8:30 a. m., from 12 noon to 12:40 p. m. and from 4 to 5:30 p. m. The danger periods are from 10 to 11 a. m., from 2 to 3 p. m. and from 7:50 to 9 p. m.

Your efforts on this day will be applauded and you will receive much encouragement. You will overcome obstacles with a minimum of effort. Children will be physically and mentally alert and will enjoy sports that call for great physical exertion and agility. Old people will feel spry and will be in unusually fine fettle.

The child born on this October 8 will probably be a querulous little one and almost impossible to please. At times he will show great affection for his parents, but generally he will seem quite indifferent to them; will show good taste in selecting his reading material and will enjoy amusements of an intellectual type.

If October 8 is the date of your birth, you are a person who enjoys friendly relations with all. This does not mean that you will not fight when driven to it, for you have a temper which, when aroused acts with volcanic intensity. At these times, you speak without choosing your words and without regard to consequences. Normally, you are mild-mannered and gentle-voiced and give the impression of never getting "hot under the collar." You are a great kidder and when you are with your intimate friends you have a grand time joking back and forth in a good-humored way. In your easy going way, you get results; you work quite hard without giving the appearance of exerting yourself.

Born on October 8, it is more than likely that you make a very good impression. You dress well and in good taste and are careful of your clothes. You are thrifty and particularly is this true of the women, who, as housekeepers, seem able to make a dollar go much further than the ordinary person. You get a lot of joy out of life and even when things seem to drag along and money is tight for you, you do not worry or become alarmed. You keep right on working with the feeling that things will break your way if only you give them time. Your health is probably good and you have no occasion to anticipate any difficulties from that quarter. Children are inclined to get on your nerves, that is, those not your own.

Successful people born on October 8:

Joseph Hawley, patriot.
George Abernethy, pioneer.
John H. Reagan, senator.
John Hay, author and statesman.
John M. Siddall, newspaper editor.

(Copyright, 1933.)

# The Cinema Dominates Amusement Week as New Plays Falter on Season's Brink

JUDITH ALLEN,
a comparative newcomer to the screen, whose beauty is one of the prime assets of "Too Much Harmony," the musical film starring Bing Crosby, held over for a second week at the Metropolitan.

## The Bestowing of Accolades And a Word About the Codes

IF the bestowal of accolades were a function of the native theater, they would have fallen, last week and this, upon the sturdy shoulders of two masculine players, one exhibiting his talents upon the stage, the other upon the screen.

The two performances that may stand for many weeks as the current season's conspicuous achievements in characterization were written into the record of the Capital's amusement by Lloyd Corrigan, in the role of Napolean I, with Lenore Ulric in "Her Man of Wax," at the National, and by Paul Robeson, as the terror-stricken Negro fugitive, in the Krimsky-Cochran picturization of Eugene O'Neill's "The Emperor Jones," still on view at RKO-Keith's.

Mr. Corrigan was subjected to the slightly more difficult test of the two. His chore was one calling for a high order of imaginative and creative artistry, applied to a subject concerning which his auditors already had definite and fixed preconceptions. It fell to his rotund and amiable lot to strip the Chief Consul of a majority of the austere and formidable qualities of nature that have been attributed to him by an awe-struck and reverential tradition.

As a sop to these venerable legends and popular French prints he did attempt to place the late President Wilson's shiny silk tile upon his expansive brow crosswise, and his posture in the wax works was in the approved Napoleonic manner, but in the strangely cramped boudoir of France's foremost movie queen he conceded even so much to the task of humanizing the Little Corporal as to pluck his right hand from between the buttons of his great coat and permit his impeccably curled and plastered forelock to become passionately and sorely touseled.

It was an exhilarating spectacle, this abandonment by the Emperor of France of the trivialities of war and territorial conquest in favor of the serious business of making impetuous and ardent love!

Mr. Corrigan, strangely enough, managed it with no appreciable sacrifice of the sterner stuff in the Napoleonic nature and with an enormous zest for the indulgence of the imperial inclinations that had lain dormant during 112 years of patient perpetuation as a wax figure on exhibition in Mons. Grevin's musee!

* * * *

MR CORRIGAN'S portrayal of the resuscitated Napoleon is such as to render it advisable for sticklers for realistic detail to remind themselves that Napoleon was a precocious youth who reached the zenith of his world dominion during a golden two decades that spread between his twenty-fourth and fourty-fourth years. He died, it will be recalled, after six years of St. Helena, at the age of 52.

It is, of course, the Napoleon of 52 who comes back to life in "Her Man of Wax"—the Napoleon who at 24 had shown the first flash of military genius at Toulon, and thence had marched through the years the conqueror of Vienna, Italy, Egypt and Moscow to the virtual dictatorship of continental Europe and a great part of Asia—the man in whose mind is stored the knowledge of men and the world (and of women) gained by 20 years of unrelenting conquest.

This, many will perceive, is the particular bit of authorial discretion that enables Mr. Corrigan to salvage his impersonation on the side of a fairly authentic plausibility in the face of situations many of which are frankly and unblushinginly farcical.

Whatever the actor's shortcomings in the matters of voice, fire and the subtle emanations of genius, he has only to expound something of his superbly minute knowledge of his own virtues and weaknesses to quiet the doubters and put his traducers to shame. This is a trick of dramaturgy of inestimable value to the player confronted by the duty of lending verisimilitude to a character he could not possibly hope, without its aid, to personify successfully.

Granted these sustaining sources of succor, Mr. Corrigan still makes it seem not too fantastic that emperors sometimes play.

This he accomplishes by sagacious use of such implements of the actor's trade as an uncanny knack for timing his speeches, an intelligent and restrained use of gesture and a thoroughgoing respect for the human possibilities of the fabulous figure he is called upon to revivify, as well as those less gracious qualities attributed to it by a tenacious, if largely untenable, tradition.

If in the counsel chambers of the Disarmament Conference, Napoleon seems to fall something short of a completely ethical view of present-day conditions, and even, as was lustily resented by certain inflammable members of Monday evening's audience at the comedy's premiere, seems extravagantly pro-German and no less violently anti-Mussolini, Napoleon, at this juncture, is contemplating the world through the eyes of Mr. Hasenclever, author of the German original of "Her Man of Wax," and his American adaptor, Julian Thompson, whose vision, after all, may be something less than Napoleonic.

It may even be something less than myopic!

* * * *

IT is an almost exactly opposite enterprise that Paul Robeson is called upon to undertake.

Instead of a resurgence to authority of a resurrected world power, Robeson is assigned the complex task of depicting the elevation of a simple youth of a rustic Baptist community to monarchial affluence and imperial sway, only to disintegrate, under the lashing of a consuming fear, into a babbling, groveling, craven suppliant for release from the tortures of his conscience.

There is a minutely calculated gradation in the spectacle of Brutus Jones' downfall and physical and mental collapse that creates a cumulative effect of more than ordinary potency.

Cataloguing Paul Robeson as in any sense a primitive is, of course, to deny the extraordinary cultural accomplishments of a man who has won honors in athletics, scholastic work, the law, drama and music. Notwithstanding this aura of the sophisticate, he still is able to limn a tragic portrait of a counterfeit captain of men, crumbling under the weight of his own sense of guilt and an agonizing consciousness of its penalty. This he does through a crescendo of emotional turmoil that carries, alone and unaided, the entire latter movement of the drama.

There are, needless to say, many of the theater's technical aids to assist

Continued on Page 11, Column 2.

## Koussevitzky Opens Boston Music Season

The Boston Symphony Orchestra, Dr. Serge Koussevitzky, conductor, which will be heard in Washington this coming season in three matinee concerts at Constitution Hall, opened its fifty-third season in Symphony Hall, Boston, last Friday night, October 6, with Dr. Koussevitzky conducting.

This season will be Koussevitzky's tenth with the Boston Symphony, the longest consecutive term of service ever served by a conductor with that organization.

The program of the orchestra's opening concert included Beethoven's Third Leonore Overture, Brahms' Third Symphony, Debussy's nocturnes, "Clouds" and "Fetes," and Scriabin's "Poem of Ecstacy."

The Boston Symphony will make its first 1933-34 appearance in Washington at Constitution Hall on Wednesday afternoon, November 15, at 4:40 o'clock. Two other concerts at the same hour will be given during the winter, on Tuesday afternoon, January 30, and Wednesday afternoon, April 4.

### Radio Stars.

The Beverly Hill Billies, radio and recording stars, are signed to appear in "We're Sitting Pretty," with Jack Oakie, Ginger Rogers and Jack Haley.

## Roland Young, Frances Fuller, Laura Hope Crews in Comedy

MAX GORDON will bring to Washington his first production of the new season, "Her Master's Voice," starring Roland Young and Laura Hope Crews, which opens at the National Theater on Monday, October 16, prior to its Broadway premiere.

"Her Master's Voice," a new comedy from the consistent author of hit shows, Clare Kummer, is Mr. Gordon's second dramatic production. His first was last season's highly successful "Design For Living," with Noel Coward, Alfred Lunt and Lynn Fontanne. He also has produced four musical hits, "The Band Wagon," "Three's a Crowd," "Flying Colors" and "The Cat and the Fiddle."

This marks the first appearance on Broadway of Roland Young and Laura Hope Crews since they successfully started to star in Hollywood pictures several seasons ago. Early this year Mr. Gordon made a trip to Hollywood with the Kummer script and induced them to return to the stage for a season.

Mr. Young, whose deft and engaging sense of comedy has endeared him to movie fans, recently appeared in "Pleasure Cruise," "A Lady's Profession" and "One Hour With You," with Maurice Chevalier. This delightful master of light comedy made a hit in England before he came to New York and became a Broadway favorite in "Successful Calamity," "Beggar on Horseback," "The Last of Mrs. Cheney" and "The Queen's Husband."

Miss Crews won fame in both the stage and film versions of "The Silver Cord." Her recent pictures have been "I Loved You Wednesday" and "Out All Night." Miss Crews started as a child actress in San Francisco and has starred in Broadway shows for the past 20 years.

Also returning to Broadway from Hollywood in "Her Master's Voice" are Frances Fuller and Elizabeth Patterson. Miss Fuller gained recognition in the New York production of "The Front Page." In her latest picture she received high critical praise for her work opposite Gary Cooper in "One Sunday Afternoon."

The supporting cast includes Frederick Perry, Francis Pierlot and Josephine Williams. "Her Master's Voice" has been directed by Worthington Miner. Raymond Sovey has designed the settings.

Miss Kummer, author of "Her Master's Voice," has written many hit shows, in two of which Roland Young starred. They are "Rollo's Wild Oats" and "Successful Calamity." Her other comedies include "The Rescuing Angel" for Billie Burke, "Be Calm, Camilla," and "Lights of Duxbury."

"Her Master's Voice" is the second presentation of the American Theater Society's subscription season.

## Brooke Pupils In Demand for Varied Duties

The Clifford Brooke Academy of Stage Training in the Dramatic Arts, which opens its fall term October 16 at 1000 Connecticut avenue, is by way of becoming a theatrical agency of sorts.

In addition to finding use for a number of his students, from time to time, with the National Theater Players, and with special attractions at the National, Mr. Brooke uses them to fill the needs of others desiring talent.

The latest use made of one of the students was in support of Lenore Ulric at the National last week, in her new vehicle, "Her Man of Wax." Mr. Brooke reports that he has been asked to supply a number of his most promising students for parts in the picture Walter Huston is soon to make at Fort Myer.

The popular director will also supply several students as models to pose for posters for the coming Community Chest drive.

Mr. Brooke states that many enrollments are being taken for the forthcoming term and that it will be even more successful than the former two terms held earlier in the year.

### Completes Trip.

George Raft has returned to Hollywood for his role in "Bolero."

FRANCES FULLER,
one of the National Capital's newest recruits to the stellar ranks of both stage and screen, who will be seen with Roland Young and Laura Hope Crews in "Her Master's Voice," at the National October 16.

Lotte Lehmann, famous concert and operatic artiste, who will appear in joint recital in Washington this season, under Mrs. Dorsey's management.

King of the harmonica virtuosi, Borrah Minnevitch, who returns to the Capital with "His Rascals" as headliner of the current Earle stage show.

Ann Corio, foremost beauty of the burlesque stage, who reappears at the Gayety this week as guest star of Jimmie Lake's "Girls in Blue" company.

## Alison Skipworth Encounters A Bit of the Irony of Fate

"I'M getting along in years. I am considerably overweight. I do not hope to win any beauty contests. But I'm perfectly happy about it all."

Those words are not the sort an actress ordinarily uses, but they were uttered recently by one of Hollywood's most successful players—Alison Skipworth.

She was reminiscing of the time when she was one of London's reigning beauties, of how she had struggled merely to exist at that time, and how success had come overwhelmingly much later in life.

"Svelte figure, peach-blossom complexion, youth and sex appeal—and I had a generous share of all of them—never got me anywhere, at least financially," she confessed.

"I married young to a brilliant artist, and I was both his model and inspiration. At 18 I made my debut in London as prima donna of a musical show. I was lauded far and wide for my beauty and contralto voice. In spite of all this, my husband and I could barely exist."

She came to America many years later as leading woman of Daniel Frohman's "Artist's Model," and appeared in more than 100 plays. But these provided only a bare living, although there was lots of praise and glory.

"Not until I began to get old and funny-looking did I get a financial break," she avers. "Then comedy producers took me up and my salary began to soar.

"Life is rosy-hued now, in comparison with those early struggles. No worrying about the beauty appointment or the diet. You should see how I relish a planked steak with lots of gravy."

Before Miss Skipworth succumbed to comedy she appeared in nineteen consecutive failures on Broadway. "That's when my sense of humor began to develop by leaps and bounds," she says.

Although the past three decades of her line have been colored with the glamour of the theater in all the English-speaking countries, Alison Skipworth refuses to live in the past.

"The present is infinitely more interesting and the future holds the biggest kick of all," she told W. C. Fields, with whom she is appearing in "Tillie and Gus" for Paramount.

Naturally proud of her long career before the footlights, Miss Skipworth treasures memories of long friendships with such noted figures of the theater as Sir Henry Irving, Ethel Terry, Daniel Frohman and Eva LaGallienne.

She was born in London of a well-to-do family and educated by tutors. She had an excellent singing voice, so studied for a professional career. Her first engagement was as understudy to Marie Tempest, star of the London version of "The Artist's Model."

During one of his trips to London, Frohman saw the operetta and arranged to present it, with Miss Skipworth as prima donna, in New York.

The actress was rushed to the old Broadway Theater without even having an opportunity to unpack her luggage, was literally thrust into a makeshift costume and told to convince the American audience that she was good.

She did. The next morning when she read the reviews, she found that she was the talk of Broadway. When the operetta closed its run, Miss Skipworth joined the old Frohman stock company and remained with it for many years, appearing in scores of plays with leading stars of the period.

## Many Answer in Call For Shipwreck Kelly

Too many Shipwreck Kellys were discovered following a call for the flagpole sitter to come out of obscurity to train 20 chorus girls in his unusual "art." Nine alleged Shipwreck Kellys have telegraphed from various parts of the country. The real Shipwreck Kelly is wanted in Hollywood to train chorus girls from the musical revue, "We're Sitting Pretty," so they can establish new flagpole sitting records in 20 cities during the run of the picture. Ginger Rogers, Jack Haley and Jack Oakie are the feature player

## First Program Announced For Stokowski, 17th

With two new members scheduled and two time-honored favorites, Leopold Stokowski, music director, will open a series of four concerts scheduled by the Philadelphia Orchestra in Constitution Hall on the evening of Tuesday, October 17, under the management of T. Arthur Smith Concert Bureau. The performance will begin promptly at 8:45 p. m., after which time the doors will be closed and late comers not admitted until the intermission.

The program will open with Goldmark's "Sakuntala," an overture which for many seasons stood first in the popular choice when "request programs" were voted upon. This will be followed by two numbers played for the first time this season by the orchestra—"Concerto Sacro No. 1" (Werner Josten) and Gliere's "Danse des Matelots Russes" (Dance of the Russian Sailors), entitled "Jablochko," and derived from the composer's ballet, "Pavot Rouge." The symphony which occupies the entire second half of the program will be Tschaikowsky's Fourth in F Minor.

Josten, German-born composer, who since 1923 has been instructor in music composition at Smith College, Northampton, Mass., is remembered for the "symphonic movement" entitled "Jungle," which was introduced to the audiences of the Philadelphia Orchestra at last season's opening concerts.

The present work, composed in 1925 and revised in 1927, was conceived originally as one concerto in four movements of such character and balance that it is feasible to perform either half of the work as an entity in itself. To facilitate this division the two parts have been entitled collectively "Concerto Sacre I-II. It is Part I that is to be performed at the concert.

The movements of the "Concerto No. 1" are called "Annunciation" and "The Miracle," and the program is as follows: (I) "The Annunciation,,—Mary's dream; dialogue between Mary and the angel; O Sanctissima; the Passion; the angel proclaims victory over death; Mary's ecstasy; the angel departs; Mary sinks again to sleep. (II) "The Miracle"—Mary's fear and anguish; voice of comfort from above; Mary remembers the prophecy; the miracle is preparing; the miracle is wrought.

Tschaikowsky's "Fourth Symphony" dates from 1876-77 and is interwoven with the inner history of the composer's relationship to the two women who vitally dominated his life.

### Draws for Film.

Ernst Lubitsch has engaged Buckley MacGurnin, noted artist, to do six paintings for "Design for Living," in which Frederic March, Gary Cooper and Miriam Hopkins are featured.

## At the Play in New York

By Mark Barron.

NEW YORK, Oct. 7 (AP).—Eugene O'Neill has throw aside his 12-act plays, his moody plots about neurotics, his aside speeches and other manifestations of ancient Greek drama. The brooding playwright from Provincetown includes none of these circus effects in his newest play, "Ah, Wilderness."

It is a simple story, simply written and more effective than anything he has ever done with the possible exceptions of "Strange Interlude" and "Anna Christie."

It has remained for America's most highly rated playwright to write the greatest role for the man who is regarded as the first actor of these shores. George M. Cohan, if you are to accept the word of the critics, gives his greatest performance in the principal role.

O'NEILL doesn't treat of neurotics, morons and other morbid characters which have heretofore dominated his works. He writes an honest, unostentatious story of a small town family, and it is good—as was pointed out in The Post of last Tuesday.

Nat Miller and his wise, normal wife are worried about their adolescent son. He reads Oscar Wilde and the Rubaiyat and otherwise reveals his imaginative outlook in a semi-Victorian world. The son, Richard, is forced to part with his sweetheart and he decides to drown his sorrows with beer in the company of what was then (in 1906) known as "a fast woman."

Richard arrives home somewhat under the influence of liquor for the first time, and his family thinks he is forever consigned to ruin. All of which proves ludicrous because Richard has been meekly human and is guilty of none of the terrible things of which he is suspected. Father and son understand each other again, while father and mother put aside their hypocritical censure and realize they were once young themselves.

AS the tender, understanding father, Cohan gives his greatest performance in this role. There was no doubt about it on the opening night. A staid, reserved theater guild group of first-nighters, who rarely give way to their enthusiasms, applauded so heartily that there were twelve curtain calls, and finally Cohan was forced to step to the footlights and deliver a speech of thanks for the author, himself and cast.

Elisha Cook, Marjorie Marquis (who is Mrs. Don Marquis in private life), Gene Lockhard, Adelaide Bean—the whole cast—are excellent.

ELVIRY, ABNER AND CICERO,
otherwise the Weaver Brothers and Elviry, who with their company of "Home Folks" are supplying the stage entertainment at Loew's Fox this week in the form of rustic songs, comedy and music.

## Virtuosi Find Creative Urge While Resting

Fritz Kreisler, world-famous violinist, who will be heard here in concert this winter as one of the attractions of Mrs. Dorothy Hodgkin Dorsey's Tuesday series of afternoon concerts at Constitution Hall, is working on the music of a new operetta to be produced in Vienna some time next year, according to word that comes from the Austrian capital to Kreisler's New York management.

Kreisler, it will be recalled, wrote the music for a musical comedy production produced in this country a decade or more ago in collaboration with Victor Jacobi, called "Apple Blossoms." Less than a year ago, a new Kreisler operetta called "Cissy" opened in Vienna and since that time has played over 300 performances in that city. A second company is now being organized for Munich performances and a third company is expected to open in London a short time later, probably during Easter week.

The noted violinist spent the greater portion of the past summer vacationing on the Riviera with Mrs. Kreisler, during the course of which he had a visit from C. J. Foley, his American manager, who also paid a call on Sergei Rachmaninoff, the distinguished Russian pianist and composer, whom Mr. Foley also represents in the United States. Rachmaninoff also will be heard in concert locally this season as an attraction of Mrs. Dorsey's Tuesday series.

Rachmaninoff, like Kreisler, spent much time during the summer composing, though Rachmaninoff was mainly engaged with the construction of his new chateau on Lake Lucerne. A unique feature of this chateau will be an immense glass window that forms one whole wall of his studio. Through this window, one has a magnificent vista of Lake Lucerne, the Jungfrau and adjacent Alps. The pianist himself planned the landscaping of the grounds.

During the past summer, Rachmaninoff paid a visit to the King and Queen of Belgium, who were also vacationing in Switzerland.

In addition to Rachmaninoff and Kreisler, Mrs. Dorsey's Tuesday concert series will include concerts by Lily Pons, soprano; Tito Schipa, tenor, and Lotte Lehmann, soprano, all of the Metropolitan Opera. Lehman will be heard in joint concert with Heinrich Schlusnus, barytone of the Berlin Staatsoper.

### Priceless.

Priceless church vestments, more than 150 years old, have been loaned by church officials for scenes in "Cradle Song," starring Dorothea Wieck.

### Midget Comedian.

Maurice Chevalier, star of "The Way of Love," began his career as a boy as the "Midget Comedian."

## A Guide to the Films

*THIS WEEK.*

*PALACE—John and Lionel Barrymore, Helen Hayes, Clark Gable, Robert Montgomery and Myrna Loy in "Night Flight," Charley Chase comedy, Metro Oddity and Metrotone News.*

*EARLE—Frankie Darro and Dorothy Coonan in "Wild Boys of the Road" (screen). Borrah Minnevitch and His Harmonica Rascals headlining the vaudeville (stage). Eugene Pallette and Walter Catlett in "Sailors, Beware;" Universal News, with Graham McNamee, and orchestra, with Freddie Clark.*

*RKO-KEITH'S—Paul Robeson and Dudley Digges in "The Emperor Jones," Tom Gibbons and Harry Gribbon in "How Comedies Are Born," cartoon comedy and Pathe News.*

*LOEW'S FOX—Lilian Harvey and Lew Ayres in "My Weakness" (screen). Weaver Brothers and Elviry headlining the vaudeville (stage). Short sound subjects, Fox Movietone News and orchestra, with Phil Lampkin.*

*COLUMBIA—Herbert Marshall, Lionel Atwill, Mary Boland and May Robson in "Solitaire Man," short sound subjects and Paramount Sound News.*

*METROPOLITAN—Bing Crosby, Judith Allen, Jack Oakie and Skeets Gallagher in "Too Much Harmony," cartoon comedy, Grantland Rice Sportlight and Paramount Sound News. Second week.*

*RIALTO—Rod La Rocque, Leni Riefenstahl and Gibson Gowland in "S O S Iceberg," "Goofytone News," cartoon comedy and Universal News, with Graham McNamee. Second week.*

*NEXT WEEK.*

*PALACE—Wallace Beery, Jackie Cooper, George Raft, Fay Wray and Pert Kelton in "The Bowery."*

*RKO-KEITH'S—Irene Dunne, Conrad Nagel and Walter Huston in "Ann Vickers."*

*EARLE—Carole Lombard and Gene Raymond in "Brief Moment," and Lowe, Burnoff and Wensley headlining the vaudeville.*

*COLUMBIA—Leila Hyams, Paul Lukas and George E. Stone in "Sing, Sinner, Sing."*

*LOEW'S FOX—Spencer Tracy and Colleen Moore in "The Power and the Glory," and Eddie Garr and Jack Sidney & Co. coheadlining the vaudeville bill.*

*METROPOLITAN—Maurice Chevalier in "The Way to Love."*

*RIALTO—Leila Hyams, Andy Devine, Mary Carlisle and Robert Young in "Saturday's Millions."*

# News and Gossip of the Theatrical World

## Those Players Who Make Epic Of North Real

Who are the players who make "S O S Iceberg," that Arctic epic playing a second week at the Rialto Theater, the extraordinary picture it is?

They are:

Rod LaRocque, American screen leading man, who has been recently spending much of his time in Europe and who comes back to the American screen in a role that is one of the finest he has ever essayed. He plays the role of Dr. Lawrence, the explorer in "S O S Iceberg." LaRocque and his beautiful wife, Vilma Bany, have just returned to the United States.

Leni Riefenstahl, a famous European actress, was once a great dancer until a knee injury forced her to give up that career. She turned to the stage, then the screen and created a European sensation when she played first in "The Blue Light" and later in "The White Hell of Pitz Palu," under the direction of Dr. Arnold Fanck, who made "S O S Iceberg."

Gibson Gowland, one of the greatest character actors of the screen, who, though English by birth, won his fame in Hollywood, chiefly in "Greed," the greatest of the Erich von Stroheim pictures.

Dr. Max Holsboer, who, in addition to being a genuinely fine actor, is a hockey champion of Europe and an accomplished skiier and a intrepid mountain climber.

Walter Riml, who plays the role of Fritz in "S O S Iceberg," is a light comedian of European music halls, widely known in Hungary and Germany.

Sepp Rist, a great actor, a fine swimmer. He essays the role of Dr. Johannes Brand in "S O S Iceberg."

And Ernst Udet, who needs no introduction to aviation fans, for he is a great flier and contended this past July in the International Air Races in America. He is in America now and expects to appear in other films that call for amazing feats in airplane stunting.

## The Bestowing of Accolades

Continued from Page 10.

in the illusion of a shattered mind and vitiated physical strength. The jungle, the incessant beating of the tom-toms, the visualization, through double-exposure, of the Emperor Jones' mental pictures of retributive devices that trace the whole history of his race, all these are "commodities of the theater" that Robeson finds of utmost usefulness. But it is his own creation of a figure of infinite pathos that excites and holds the spectator's attention. It is the creation of an actor who senses and has a considerable command of the more thoughtful and firmly grounded rudiments of his calling.

Something of the splendid quality of Robeson's work is reflected in the difficulty one encounters in attempting to summon to mind some other actor of his race who could do the role half as well.

• • • •

PERHAPS because their state for so long has been so desperate, the revised Code of Fair Competition for the Motion Picture Industry, made public in part on last Wednesday by Deputy Administrator Sol. A. Roseblatt of the Natonal Recovery Administration, seems to do most for the lowliest of the "artists" laboring in the celluloid vineyards.

Just as the Code of Fair Competition for the stage takes particular cognizance of the plight of the chorus people, so does the revised Movie Code bring belated solace to those whose artistic endeavors are blanketed under the vaguely all-embracing term of "extras."

Minimum wage scales are established, hours of labor are brought within the requirements of a reasonable condition of living and in other ways the lot of the "extra" is made easier.

It is in this direction possibly more than in any other that the NRA seems to have given heed to a precept that has come down through the ages with some persistence and expresses the under dog's ultimate hope in these simple and inspiring words:

"——and the last shall be first."

## Valuable Religious Paintings in Movie

"The Holy Father" an original canvas by Murillo, valued at $60,000 has been rented for an important scene in "Cradle Song," Dorothea Wieck's first starring picture. This painting, 12 feet in length and 8 feet in height, depicts the Corporal Punishment of Jesus, and is said to have been originally in the collection of Ritskasky, a well known collector of Murillo originals.

### Professor's Daughter.

Evelyn Venable, to be featured with Dorothea Wieck in "Cradle Song," is the daughter of Prof. Emerson Venable, of the University of Cincinnati.

## A Press Agent Asks Question, Did You Know?

That Will Rogers, before he was of age, went to the Argentine and punched cows across the pampas for $4 a month—American money?

That Victor Jory was born in Alaska, his parents being there by reason of the gold rush of 1902?

That George O'Brien does not mind performing a hazardous feat in a picture, but is superstitious about doing the same one a second time?

That Miriam Jordan won a beauty contest in England before she was 17 years old?

That Sid Silvers was a "stooge" for Phil Baker, the accordionist of vaudeville fame, for seven years?

That Janet Gaynor began her education at the A. C. Harmer school for girls in Philadelphia?

That during the premiere of one of her pictures in London, Lillian Harvey was presented to the Prince of Wales and was, later, feted at Alexander Palace?

That Norman Foster spent eight months attempting to get work as reporter for a newspaper and finally, discovering himself broke, took a job with an itinerant stock company?

That Harvey Stephens is unable to name his birthday, as he was born at exactly midnight, separating August 21 from the day following?

That James Dunn at one time was an automobile salesman in New York City.

That Preston Foster's hobby is collecting match boxes—the kind that are given away by restaurants and like establishments?

## Homespun Fun Dominates on Stage at Fox

The Weaver clan, including Abner, Cicero, Sister Elviry and a whole "pa'cel" of neighbor folks, are at Loew's Fox Theater, making whoopee in their own Ozarkian way.

The Weaver show is made up of "gen-you-wine, hand-spanked" performers, brimful of "hot" barnyard rhythms, played on trick instruments, and overflowing with talented comedians.

You'll like Elviry—a hard-boiled backwoods girl with a mind of her own and a tongue to express it. She brings along as an added feature her "Sun-Bonnet Susies," calico beauties from the Ozarks.

Cicero (Frank) Weaver—"the Arkansas sheik"—in his "dressed-for-meetin'" togs, watch chain, high boots and all—is a natural born comedian and musician of unusual ability. What he can do musically with a balloon, a handsaw, a lard can and a tin pan is unbelievable.

Abner (Leon) Weaver—master of ceremonies during the full hour performance—in his droll way will introduce each and every one of his clan. It falls to his lot to encourage the "home folks" to give their best while doing things in their own natural way before the footlights.

There is one thing that the Fox patrons may rest assured of, and that is—the Weaver show is clean; it always has been and always will be. That has been their motto from the very first. This will prove a great opportunity for home-going week among those families that have been waiting for a show that all can enjoy without risk of a blush.

## Ann Corio the Guest Star in Gayety Frolic

Ann Corio and her "Girls in Blue" are the current burlesque attraction opening at the Gayety Theater this afternoon for a week's stay.

Miss Corio is making her first appearance in Washington this season, and will, no doubt, surpass her previous efforts in the matter of charm and poise.

Two of burlesque's funniest comedians will appear in support of this beautiful young woman, to wit: Frank Smith, the tangle-talk funster, and Charlie Goldie, who hasn't appeared in Washington in several seasons.

Many new and novel scenic and lighting effects will be introduced. Friday night is amateur night, and smoking is permitted in all parts of the theater.

### Would Produce.

Jacqueline Wells, who plays the leading feminine role in "Tillie and Gus," her first lead, aspires to be a woman producer.

### Reunited.

John Miljan, who appeared in Maurice Chevalier's first film, "Innocents of Paris," is reunited with the star in "The Way to Love."

AMUSEMENTS

★ WARNER BROS. THEATRES ★
EARLE
NIGHT PRICES ORCH 60c plus 6c Tax BAL. 40c
4 STAGE SHOWS TODAY AT 2:10 4:15 6:45 9:00
—on screen—
WILD BOYS OF THE ROAD
On Stage
BORRAH MINEVITCH AND HIS RASCALS — OTHER ACTS
DOORS OPEN 1:30
"WILD BOYS OF THE ROAD" CAN ALSO BE SEEN TODAY, TOMORROW & TUESDAY AT WARNER BROS. AMBASSADOR

METROPOLITAN
NOW SHOWING
BING CROSBY
In Paramount's Musical
"TOO MUCH HARMONY"
DOORS OPEN 1:30

THE CLIFFORD BROOKE ACADEMY OF STAGE TRAINING IN THE DRAMATIC ARTS
FALL TERM OPENING OCTOBER 16TH
Essential Preparation for a Career on the Stage—for Directing or Teaching.
1000 CONNECTICUT AVE.
PHONE NAT. 8248.

Loew's FOX
Screen Lilian HARVEY Lew AYRES in a Fox Picture "MY WEAKNESS" with CHARLES BUTTERWORTH HARRY LANGDON
Now Stage WEAVER BROTHERS-ELVIRY and the HOME FOLKS in "The ARKANSAW TRAVELERS"
Coming "POWER AND THE GLORY" with SPENCER TRACY COLLEEN MOORE Stage EDDIE GARR JACK SIDNEY & Co.

Loew's COLUMBIA NOW
HERBERT MARSHALL MARY BOLAND-MAY ROBSON
"SOLITAIRE MAN"
Prices 25c & 40c All Day

Loew's PALACE THEATRE OF THE STARS
6 GREAT STARS
WING THEIR WAY TO THRILL YOU IN AN EPIC OF MEN WHO DARE AND WOMEN WHO WAIT
NOW PLAYING

HELEN HAYES
CLARK GABLE
JOHN BARRYMORE
ROBERT MONTGOMERY
LIONEL BARRYMORE
MYRNA LOY
in "NIGHT FLIGHT"
A METRO-GOLDWYN-MAYER PICTURE
Also CHARLIE CHASE COMEDY
Metro Oddity "FINE FEATHERS"
METROTONE NEWS
FRIDAY Wallace Beery Jackie Cooper George Raft in "THE BOWERY"

AMUSEMENTS

Constitution Hall - 1933-34
CONCERTS
TUESDAY SERIES—4:40 P. M.
Nov. 28, Pons, soprano; Jan. 16, Kreisler, violinist; Feb. 20, Rachmaninoff, pianist; Feb. 27, Lehmann, soprano, and Schlusnus, baritone; Mar. 20, Schipa, tenor. Series $5.50, $7.50, $10, $12.50, $15 inc. tax
SUNDAY SERIES—4 P. M.
Nov. 5, Tibbett, baritone; Nov. 19, Heifetz, violinist; Dec. 3, Cossack Chorus; Jan. 21, Iturbi, pianist; Feb. 4, Jeritza, soprano; Feb. 18, Saengerknaben (Boy Choir). Series $3.30, $4.95, $6.60, $9, $12, inc. tax.
THREE MAT. CONCERTS—4:40 P. M.
Wed., Nov. 15; Tues., Jan. 30; Wed., Apr. 4
BOSTON SYMPHONY ORCHESTRA
(108 MUSICIANS)
SERGE KOUSSEVITZKY CONDUCTOR
Series: $3, $4, $5, $7, $9; Boxes, $50 (no tax)
Seats Now on Sale at
Mrs. Dorsey's Bureau, Droop's, 1300 G St., Na. 7161

The T. Arthur Smith Bureau announces the
PHILADELPHIA ORCHESTRA
in a series of FOUR EVENING CONCERTS
Oct. 17, Nov. 21, Dec. 19, Feb. 13
Constitution Hall, 8:45
STOKOWSKI Conducting
SEASON SALE CLOSES OCT. 9
Season tickets, $4, $5, $7.50, $10, $12
Single Seat Sale Oct. 9—$1.00 to $3.25
At T. Arthur Smith Bureau, 1330 G St. in Homer L. Kitt Co. Nat. 3700.

RKO KEITH'S
PAUL ROBESON
in Eugene O'Neill's
amazing story of the Pullman porter who became a King
"EMPEROR JONES"
UNITED ARTISTS PICTURE
RKO AUTUMN FESTIVAL

GAYETY-BURLESK
Now Playing
ANN CORIO AND HER "GIRLS IN BLUE"

AMUSEMENTS

NOW PLAYING
S.O.S ICEBERG
THE IMPOSSIBLE COMES TO THE SCREEN—in a starkly realistic drama of daring and adventure and of self-sacrificing love—actually photographed in Greenland's Arctic wastes!
RIALTO
Doors Open 1 P.M

AMUSEMENTS

NATIONAL SYMPHONY
Dr. Hans Kindler, Conductor
OPENING CONCERT
SUNDAY, OCT. 15 AT 4 P.M.
CONSTITUTION HALL
ERNEST HUTCHESON
FAMOUS PIANIST AS SOLOIST
Tickets on Sale
Single seats (available for first time tomorrow), from 50 cents to $1.50. Season seats for 8 concerts, $3.00 to $10.00. Box office, Garfinckel & Co. Phone, National 7730. C. C. Cappel, manager.

NATIONAL Sat., Oct. 21. 10:30 a. m.
THE CHILDREN'S THEATRE
Will Present Its Opening Play,
THE FIVE LITTLE PEPPERS
Seats Now, 55c, $1.10, $1.65, $2.20
For Season Tickets, call ME. 3807

NATIONAL
Pennsylvania avenue between Thirteenth and Fourteenth. Phone Nat. 0501-0502
NEXT WEEK BEG. MON. OCTOBER 16th
Nights at 8:20 Mats. at 2:20
(SECOND PLAY OF THE AMERICAN THEATER SOCIETY'S SEASON)
MAX GORDON
Producer of "Design for Living," "The Band Wagon" and "Three's a Crowd." Brings to Washington his latest offering, which was acclaimed by Philadelphia critics on its premiere as the best play seen in that city in years.
ROLAND YOUNG (IN PERSON) LAURA HOPE CREWS
IN "HER MASTER'S VOICE"
A New Comedy by CLARE KUMMER With
ELIZABETH PATTERSON—FRANCES FULLER
FREDERICK PERRY—FRANCIS PIERLOT—JOSEPHINE WILLIAMS
The Philadelphia Critics Raved!
Here Is Their Unanimous Verdict:
"Irresistibly uproarious—keen and captivating—one of the most amusing, originally entertaining, one of the maddest and merriest plays that can lend distinction to any season."—INQUIRER.
"A topnotch entertainment—no better cast could be imagined."
—PUBLIC LEDGER.
"THANKS—for bringing Roland Young and Laura Hope Crews back to the stage—A Sparkling Gem is 'Her Master's Voice.'"
—BULLETIN.
"Smart and gay comedy—funniest melange of dialogue that has come to this city."—DAILY NEWS
"Something outstanding—excellently cast, perfectly acted, stellar cast makes hit of 'Her Master's Voice.'"—RECORD.
MAIL ORDERS ACCEPTED
Nights, $2.75, $2.20, $1.65, $1.10 and 83c. Wed. and Sat. Mats., $2.20, $1.65, $1.10 and 83c. (Prices Incl. Govt. Tax.) Seat Sale Thursday.

## Miss Lynn Weds At Martinsburg

### Becomes J. C. Snyder's Bride; Two on Tour.

Martinsburg, W. Va., Oct. 7 (Spl.). Miss Lorraine Lynn, daughter of Mr. and Mrs. C. Mearvel Lynn, was married Monday to Joseph Carleton Snyder. The ceremony yas performed in Trinity Methodist Episcopal Church by the Rev. Dr. W. S. Hammond.

A reception was held at the home of the bride. The couple went to Niagara Falls and other Northern points. They will reside here. Mr. Snyder is a bank teller.

Guests at the wedding, included Mrs. James Snyder, Mr. and Mrs. Claude Long and Doris and Pauline Snyder, all of Baltimore; Mrs. May Stimmel, Winchester; Mrs. E. E. Church, Miss Barbara Payne and Foster Lytle, Parkersburg, W. Va.

John Stewart Hoffmaster, Bakerton, W. Va., and Miss Anna May Rice, Martinsurg, were married at the Presbyterian manse Monday.

Announcement has been made of the marriage in Winchester of Miss Gertrude Kaufman, daughter of Mr. and Mrs. A. E. Kaufman, and Allen Byrd, both of Martinsburg. The ceremony was performed by the Rev. Edward T. Clark.

## Quantico Guest Honored With Dinner Dance

### Miss Mary Tyler Heiner Entertained by Mr. and Mrs. H. E. Wall.

Quantico, Va., Oct. 7 (Spl.).—Mr. and Mrs. H. E. Wall entertained at dinner before the dance in honor of their house guest, Miss Mary Tyler Heiner, whose father is on duty in Washington.

Mrs. Floyd Bennett entertained at a bridge and tea Wednesday afternoon, Mrs. F. J. Schwable, Mrs. T. D. Barber, and Mrs. W. D. Davis presided at the tea table. Among her other guests were Mrs. Reynolds Hayden, of Washington; Mrs. Charles H. Lyman, Mrs. Ellis B. Miller, Mrs. C. G. Richardson, Mrs. K. E. Lowman, Mrs. Calhoun Ancrum, Mrs. C. B. Cates, Mrs. Louis Fagan, Mrs. DeWitt Peck, Mrs. R. D. Lowell, Mrs. W. W. Rogers, and Mrs. F. R. Armstead.

Capt. and Mrs. C. F. Merz were the honor guests at dinner Wednesday when Mrs. H. S. Keimling entertained Capt. and Mrs. Floyd Bennett, Capt. and Mrs. Robert Yowell, Capt. and Mrs. W. P. Leutze, Lieut. and Mrs. J. H. Stother, Mrs. John A. Bemis and Mr. Storer.

Among those from Washington, who were on the post to see the battalion leave Tuesday were Col. and Mrs. C. B. Taylor, Mrs. John Potts, Capt. and Mrs. D. R. Nimmer, Capt. and Mrs. R. C. Kilmartin, and Lieut. and Mrs. Howard B. Enyart.

Mrs. Robert Yowell entertained at bridge on Thursday in honor of Mrs. Carl Merz and Mrs. Lambla, who are soon to leave for the West Coast. Her guests were Mrs. C. F. Merz, Mrs. Lambla, Mrs. Calhoun Ancrum, Mrs. Julian P. Smith, Mrs. L. E. Fagan, Mrs. K. E. Lowman, Mrs. H. R. Alexander, Mrs. R. W. Malone, Mrs. H. E. Maulden, Mrs. Floyd Bennett, Mrs. R. W. Culpepper, Mrs. H. D. Campbell, Mrs. W. P. Leutze, Mrs. C. B. Hobbs, Mrs. W. M. Radcliffe and Mrs. Roy M. Gulick.

Lieut. Comdr. K. E. Lowman (M. C.) has gone to Boston, where he will take a postgraduate course in orthepedic surgery at Harvard Medical College.

Miss Priscilla Lutz, who has just returned after several years in Europe, is the guest of Lieut. Col. and Mrs. C. F. B. Price for a few days.

Mrs. A. E. Simon gave a tea on Friday, in honor of her mother, Mrs. Elwood Jeffries, of Philadelphia. Mrs. W. D. Davis, Mrs. Floyd Bennett, Mrs. R. D. Lowell, and Mrs. W. M. Radcliffe presided at the tea table. Mrs. Haslip and Mrs. Hughes drove down from Washington to attend the tea.

Maj. and Mrs. G. C. Hammer entertained at a reception at their quarters Friday afternoon, from 5 to 7, in honor of the former's mother, Mrs. S. L. Hammer, of Washington, who will be with them several days.

Mrs. C. B. Hobbs and her mother, Mrs. Hedwig Patzschke, entertained at dinner and bridge, Friday, in honor of Capt. and Mrs. Carl Merz, who are soon leaving for the West Coast. Their guests were Capt. and Mrs. Floyd Bennett, Capt. and Mrs. Robert Yowell, Capt. and Mrs. M. C. Gregory, Capt. and Mrs. W. P. Leutze, Lieut. and Mrs. H. E. Maulden, (D. C.) and Mr. and Mrs. E. T. Ozabal.

Lieut. and Mrs. F. L. Buchanan are receiving congratulations on the birth of a son, Tuesday.

## Herndon, Va.

Herndon, Va., Oct. 7 (Spl.).—The Fortnightly Club met Wednesday when Miss Estelle Holden, chairman of the program committee, reviewed "Magnificent Obsession," by Floyd Douglas.

The first dance of the Young Democratic Club of Fairfax, was held at Sunset Hills Country Club.

Dr. and Mrs. E. C. Schull entertained a bridge club Friday night. Mr. and Mrs. R. L. Garner were guests. High score was made by Mrs. Kirk.

Mrs. Charles Rider was hostess to the regular bridge club Monday, when high score was made by Mrs. William Meyer.

Mrs. Fannie V. Smart, of Washington, is the guest of Miss Edith Rogers.

Harvey Earlton Hanes has returned from Pittsburgh.

Mr. and Mrs. A. L. Wiler, of Highlands, N. J., and Mr. and Mrs. John Hughes, of Newark, N. J., were guests of Mr. and Mrs. Harold F. Wiler.

Mr. and Mrs. Charles Bruin have returned Baltimore after visiting Mr. and Mrs. Bently Harrison and Mrs. Ruth Keyes.

Miss Emelie Robb has returned from Portsmouth, Ohio.

Miss Edith Ball, Clarendon, was a guest of Mrs. Russell Gillette.

W. W. Taylor and Mr. and Mrs. E. Taylor have returned from Chicago.

## Brady-Berry Wedding Held In Chevy Chase

### Ceremony Takes Place in Blessed Sacrament Church.

The Church of the Blessed Sacrament was the scene of a beautiful fall wedding yesterday morning, at 11:30, when Miss Margaret Ryon Berry, daughter of Mrs. Albert E. Berry, of Grove street, Chevy Chase, and the late Mr. Berry, became the bride of Mr. James Edmund Brady, son of Mr. Frank A. Brady and the late Mrs. Brady.

The church was decorated with palms, ferns and white chrysanthemums. The Rev. Father Thomas G. Smyth read the nuptial mass. The bride was given in marriage by her brother, Mr. Albert E. Berry, jr. Her gown of white satin was fashioned along princess lines, with long, tightly fitting sleeves.

Her veil, which was also worn by her sister, Mrs. J. Harold Kilcoyne, was of white tulle, and she wore a Juliet cap of pearls. She carried her mother's white prayer book, marked with white satin ribbons to which were fastened sprays of lilies of the valley and gardenias.

Mrs. J. Harold Kilcoyne, the matron of honor, wore a pansy blue satin gown and a matching turban. Her bouquet was of johanna hill roses.

Miss Henrietta Tarbell Berry, another sister of the bride, was the maid of honor. Her frock and turban were of rust satin and her flowers johanna hill roses.

Mr. Leo C. Brady, of Fall River, Mass., was best man for his brother. The ushers were Mr. Francis I. Brady, brother of the bridegroom; Mr. John O'Brien and Mr. J. Harold Kilcoyne, all of Washington, and Mr. T. M. Gathright, of Covington, Va.

After the ceremony there was a wedding breakfast at the home of the bride's mother for the two families and close friends. Mrs. Berry and Mr. Brady assisted their daughter and son in receiving. Mrs. Berry was gowned in black velvet and wore a shoulder spray of gardenias.

Mr. Brady and his bride left for a wedding trip, the latter wearing a black wool ensemble trimmed in White, with black accessories. After November 1 they will be at home in Covington, Va.

Mrs. Brady attended the Sidwell's Friends' School and was graduated from Gunston Hall. Mr. Brady is a graduate of Georgetown University.

Miss Laura J. Deady entertained at a bridge tea and kitchen shower Monday at the Kenwood Country Club for Miss Caroline MacKenzie, daughter of Mr. and Mrs. Frederick W. MacKenzie, whose marriage to Mr. George A. Berry, son of Mr. and Mrs. Charles E. Berry, will take place October 25.

Miss Deady will be one of Miss MacKenzie's bridesmaids. The others present were Miss Claire Hoskinson, Miss Betty Kitt, Miss Madeline Yonker, Miss Frances McNeill, Miss Nancy Lesh, Miss Mary Katherine Spinks, Miss Bobbie MacKenzie, Miss Eleanor Johnson, Mrs. Dorothy Eastwood and Miss Aileen Harris.

Mr. and Mrs. Hugh E. Phillips, of Jenifer street, entertained fourteen guests at dinner Thursday in honor of their house guest, Mrs. M. Loy Bolick, of Hickory, N. C. Mr. and Mrs. Phillips were hosts at bridge Friday night for their guest when those present numbered twenty.

Miss Madeline Yonker was hostess at a tea and shower Tuesday in honor of Miss Caroline MacKenzie. The other guests were Mrs. Donald MacKenzie, Mrs. Dorothy Eastwood, Miss Frances McNeill, Miss Aileen Harris, Miss Claire Hoskinson, Miss Mary Katherine Spinks and Miss Betty Kitt.

Miss Aileen Harris entertained at a surprise breakfast and shower Wednesday morning for Miss Caroline MacKenzie.

Mrs. Egbert A. Clark entertained at luncheon and bridge Tuesday Mrs. Luther F. Speer, Mrs. Young Cordell and Mrs. Harry A. Haywood.

The Rev. and Mrs. Charles L. Carhart have returned from Dorset, Vt., where they passed the summer.

Mr. Hugh Smith, Mr. Ralph Bierer and Mr. Edgar Parsons, of Binghamton, N. Y., were the guests of Mr. Smith's mother-in-law, Mrs. William Clock, last week, while attending the world series.

Judge and Mrs. J. Edgar Murdock and their children, Sarah Martha, Elizabeth and J. Edgar Murdock, jr., have returned from their home in Bay Head, N. J.

Mrs. Allen Scott Turner, of Germantown, Pa., is visiting Mr. and Mrs. Harold A. Brooks.

Mrs. William M. Irvine, president of the Chevy Chase (Md.), Garden Club, entertained the club at its first fall meeting, Wednesday.

Mrs. Walter L. Miller will entertain the Mothers' Club, Tuesday, at 1:30 p. m.

The Chevy Chase Reading Class will hold its first meeting of the season, October 18, at 11 a. m., at the home of Mrs. Vernon E. Hodges.

## Orange, Va.

Mrs. B. V. Boxley, jr., and daughter, Griswold, of Louisa, were guests of Mr. and Mrs. E. F. McIntosh. Mr. Boxley motored here later.

W. L. Bradbury attended the Piedmont dairy festival.

Mr. and Mrs. Edgar Bernard, Mr. and Mrs. William Bernard, and W. W. Micks, Fredericksburg, were guests of Mrs. J. D. Micks. J. D. Micks, Faber, passed the week-end with his family.

Miss Frances Smith, daughter of Mr. and Mrs. G. William Smith, Orange, has been made vice president of the senior class at St. Margaret's School, Tappahannock.

Mr. and Mrs. W. Barton Mason and their son, Harry, visited in Harrisonburg.

Mrs. L. L. Kean and daughter, Miss Thelma Kean, were guests of Miss Lutie White at her home near Standardsville.

Mr. and Mrs. Forrest R. Gill and son, Rudolph, were guests of Mrs. Gill's mother, Mrs. E. B. Giddings, in Manassas.

Miss Frances Garnett, Locust Dale, visited Miss Alice Rouse on Marshall Heights.

## Club Entertained In Gordonsville

### Luncheon Given at Home of Mrs. Freeland Peter.

Gordonsville, Va., Oct. 9 (Spl.).—Mrs. G. Freeland Peter on Wednesday entertained the Dolly Madison Garden Club at a luncheon at her home, Cobham Park, in Albemarle County. Among those from Gordonsville attending were Mrs. Barton H. Cameron, Mrs. J. J. Woodriff, Misses Mary and Jean Cameron, Mrs George Zinn, Mrs. J. J. Chapman, Mrs. Allen Potts and Mrs. Katherine Potts, Mrs. Peter and her daughter, Miss Elizabeth Nolting, are remaining at Cobham Park during October. Miss Nolting will be among those who will ride in the hunter trials in the Greenspring neighborhood in October.

Mrs. Charles F. Russell is leaving for New York, where she will sail on October 7 on the Franconia for England to visit her sister, Mrs. Saville Morris.

Mr. and Mrs. McLaughlin, who have been spending some time in Orange, have taken the house of Mrs. Newman at Cismont, where they will be domiciled for the winter.

Mr. and Mrs. Charles Anthony and the latter's mother, Mrs. Jacobs, of Washington, were week-end guests of Mrs. E. S. Linney. They will spend the coming week-end in New York.

Messrs. O. R. Omohubdro and R. E. Wilhoit motored to Richmond on Wednesday and attended the State fair. Among others motoring down and attending the fair were Mrs. R. M. McClure, Mr. and Mrs. W. D. McClure and little son, Willard, and J. R. Yeager and son, James.

Mr. Max Fleischer was a guest of the Orange Rotary Club at their regular meeting on Tuesday night and gave an interesting address on the subject of cultivation and preservation of forests and wild life. Mr. Fleischer was organizer of the local Izaak Walton League and is a past president of the State organization.

## Takoma Park Book Group Fixes Session

### Volumes on Far North to Be Reviewed by Circle.

Mrs. Albert W. Harned will entertain Circle No. 1 of the Fortnightly Book Club Tuesday afternoon at Takoma Park. Mrs. A. J. Cory will review "Forty Years for Labrador," by Grenfell, and Mrs. Henry E. Ewing will give a paper on Marshall's "Arctic Village."

Mrs. Azro J. Cory entertained Takoma Park friends at a luncheon Thursday afternoon.

Dr. and Mrs. J. A. LeClerc are on a motor trip to New England.

Mrs. Alice Dean has as house guest her sister, Mrs. Carl W. Neff, of Clarksburg, W. Va.

Mrs. Paul P. Pierce and Mrs. G. Albert Scott have returned from Chicago.

Mrs. Harmon Metcalf will be hostess to the Monday Afternoon Bridge Club.

Mr. and Mrs. Arthur F. Gordon had as guests their son and daughter-in-law, Mr. and Mrs. James Gordon, and their son, of Dover.

Albert Hochbaum, who was graduated with high honors at Cornell, has returned to Ithaca to study for his master's degree in zoology. Mr. Hochbaum spent the summer with his parents, Mr. and Mrs. Hans W. Hochbaum.

Mrs. Norman E. McIndoo will entertain the art department of the Takoma Park Women's Club on Thursday. Assisting hostesses will be Mrs. Ethel Lamond, Mrs. Frederick C. Lincoln, Mrs. Eugene Burr, Mrs. Alexander Wetmore, Mrs. Wilbur H. Youngman, Mrs. Edgar Allen Bocock and Mrs. E. H. Siegler. Miss Clara Saunders will speak on the Gellatly collection.

J. Milton Derrick has returned from Piney Point, Md.

Mr. and Mrs. Sidney Williams, who visited his parents, Mr. and Mrs. Stephen W. Williams, have returned to Berkeley, Calif.

Mr. and Mrs. Russell Cole and their daughter, Miss Dorothy Cole, have returned from Harpers Ferry.

Mr. and Mrs. George S. Monfort, of Brooklyn, are guests of their son-in-law, Peter Remsen, and his sons.

Mrs. Edgard V. Crittenden will entertain the Sixteenth Street Heights Club on Tuesday afternoon. Mrs. Alice Dean is president.

John Walker has returned from Chicago.

Mrs. Harold A. Axtell has announced that the Axtell Circle of the Presbyterian Ladies Aid Sociey will serve a roast beef dinner Tuesday at 6 p. m. at the church.

Miss Cassandra Myria Clouse and Theodore Beall Sinclair, of Silver Spring, were married at Washington by the Rev. Christian M. Young, rector emeritus of Trinity Episcopal Church, at his home.

The Rev. Carl E. Weeks went to La Grange, Ill., from which he will go to Battle Creek, Mich.

Mrs. B. N. Yearsley entertained Mr. and Mrs. Richard Murray, of Long Beach, Calif.

Mrs. Ellen Garnsey, of Sandusky, Ohio, is visiting here and in Kensington, Md.

Mrs. Joseph B. Allen will entertain Circle No. 2 of the Fortnightly Book Club Tuesday afternoon at 2 o'clock. Mrs. F. C. Lincoln will present a review of "Marie Antoinette," by Stefan Zweig.

## Front Royal, Va.

Miss Julia Harnsbarger is the guest of her sister and brother-in-law, Mr. and Mrs. John Hilton Freeman, in Richmond.

Mrs. Cass Rust left yesterday for McDonough, Va., where she will visit for some time with her daughter, Mrs. Brook Smith, and Mr. Smith.

Mrs. J. Franklin Forsyth has spent the past week visiting relatives in Roanoke, Va.

Mrs. Hugh Millar has as her guest her sister, Mrs. M. D. Taylor, who accompanied Mrs. Millar on her return home from Lynchburg last week.

## Miss Simpson Wed at Home In Alexandria

### United to Colby S. Colvin in Ceremony by Methodist Episcopal Pastor.

A beautiful home wedding took place on Monday afternoon when Miss Evelyn Louise Simpson, the daughter of Mr. and Mrs. Ernest E. Simpson, of George Washington Park, became the wife of Mr. Colby Stuart Colvin, the son of Mr. and Mrs. Robert M. Colvin. The ceremony was performed by the Rev. Ernest W. Aaron, pastor of the Methodist Episcopal Church, South, Alexandria, before an improvised altar, banked with palms and ferns. Autumn flowers were used throughout the house. Nuptial music was by Mrs. Clarence Simpson.

The bride wore a gown of white satin, with train, and her veil was caught to a soft, satin turban. Her flowers were gardenias and valley lilies.

Miss Thelma Simpson, sister of the bride, was her only attendant, wearing a gown of brown velvet, with small turban to match, and her flowers were talisman roses and delphinium.

Mr. Paul Edwards, of Washington, was best man.

A wedding supper followed, after which Mr. and Mrs. Colvin left for a wedding trip. They will make their home in George Washington Park.

Mrs. William B. Lloyd was the hostess on Tuesday at the annual meeting and birthday party of the Alexandria Garden Club, and at the close of the business meeting and flower exhibit entertained at tea. Among those who received awards for exhibits were Mrs. Richard Hammett, Mrs. Charles Bell, Mrs. Thomas B. Cochran, Mrs. Andrew C. Pickens, Mrs. C. S. Taylor Burke, Mrs. Louis S. Scott, Mrs. Gardner L. Boothe, Mrs. Philip Campbell. Mrs. William J. Boothe, Mrs. Robert Miller Reese and Mrs. Anna B. Wickes were judges.

Mr. Harold Wyndham, of Sydney, New South Wales, Australia, is the house guest of Mr. and Mrs. Wilder DeAyre Foster, at their home, 423 South Fairfax street.

Mrs. H. C. Linn and her two daughters, Miss Margaret Linn and Mrs. Anne Linn Slaughter, passed the week at Atlantic City and in New York City.

Miss Helen Norris Cummings has returned from visiting relatives and friends in Hartford, Conn., New York and Philadelphia.

Mrs. Clarence J. Robinson entertained at bridge last Monday at her home in Belle Haven.

Mrs. J. J. Sullivan and her son, Mr. John Sullivan, left last week for a visit in Chicago.

Representative Howard Worth Smith and family, who passed the summer at their country home near Broad Run, have returned to their Rosemont home for the winter.

Mrs. Charles Alexander Swann Sinclair, national president of the Children of the American Revolution, passed the week in New York City, attending a national conference of that body and the Daughters of the American Revolution.

Representative Andrew Jackson Montague, of Richmond, is the guest of his son-in-law and daughter, Col. and Mrs. Charles Beatty Moore.

Mrs. Fred Petitt entertained at two tables of bridge on Thursday evening last, when her guests included Mrs. Raymond Peverell, Mrs. Claude Haines, Mrs. Fletcher Dyson, Mrs. John W. Tulloch, Mrs. Lorene Watson, Mrs. C. O. Wayland and Mrs. Thomas Ballenger. Prizes were awarded Mrs. Ballenger and Mrs. Haines.

The Rt. Rev. Frederick D. Goodwin, Bishop Coadjutor of Virginia, was the week-end guest of his brother-in-law, Mr. Henry T. Moncure.

Mr. and Mrs. Richard M. Green are passing a week in Atlantic City.

Mrs. J. Leonard Boyer, jr., entertained on Monday evening, at her home in Rosemont, at a reception in compliment to her brother-in-law and sister, Mr. and Mrs. Melvin Barnett, who have just returned from their wedding trip.

## Cabin John Park, Md.

The Ladies Auxiliary of the Cabin John Volunteer Fire Department will meet Tuesday evening at 8 o'clock in the fire house. Plans will be perfected for the minstrel show to be given at the schoolhouse on October 16, also plans for the Halloween dance.

The Cabin John Park Citizens Association met Monday and elected as officers: President, C. H. Godbold; vice president, Donal Chamberlin; second vice president, Mrs. Charles Winslow; secretary, Mrs. Marjorie Wilkins; treasurer, Mrs. C. S. Duvall; committee chairmen: streets, Paul Hannen; schools, E. N. Maxin; membership and entertainment, W. M. Johnson, Boy Scouts, W. B. Armstrong; Girl Scouts, Mrs. P. T. Hannen; delegates to the Montgomery County Civic Federation, President Godbold, W. B. Armstrong and Paul Hannen.

Mrs. Margaret Patzer has just returned by Walfordsburg, Pa., with Mr. Patzer, after visiting her parents.

Mrs. F. A. Belt, of East End place, entertained at dinner last Sunday Mr. and Mrs. Kent Baker, of Gainsville, Fla.

Miss Edith Speers left Thursday for a visit with Lieut. and Mrs. George Frazier, at Norfolk, Va.

Mrs. Charles Scott who has returned from Atlantic City, was the guest at a meeting of Friendship Chapter, Order of the Eastern Star, while at the summer resort.

Mr. and Mrs. Paul Hannen and daughters, Nancy and Eleanor, were dinner guests of Mr. and Mrs. George F. Blackburn, in Washington, on Thursday.

Miss Mabel Winslow, of Second street, is spending her vacation camping in the Smoky Mountains.

Harry Humphrey has returned to the Conservation Camp at Cumberland where he has enlisted for another six months.

Mrs. Charles R. Smith and Mrs. Charles Scott were the guests of Mrs. Bruce Melchor at the visitation of the grand officers to Centennial Chapter, Order of the Eastern Star, in Washington.

# Army and Navy Officers Plan Extensive Schooling in Capital for Coming Winter

## Sixth Marine Reserve Brigade Enrolled in Many Courses

### Officers' Knowledge of Profession Will Be Brought Up to Date; Meetings Arranged at Army and Navy Medical Centers.

Beginning this week officers and noncommissiond officers of the Sixth Marine Reserve Brigade will embark upon an arduous winter season of attendance at brigade schools, 458 Indiana avenue northwest, Liuet. Col. J. J. Staley, commanding the Sixth Marines, announced yesterday.

The purpose of the officers' schools is to assist and stimulate officers in the completion of the courses in which they are enrolled in the Marine Corps correspondence schools at Quantico and to review and bring up to date the officer's knowledge of his profession by progressive instruction in its various phases.

The scope of the officers' courses includes 65 hours of home work, 28 hours of classroom duty, and 28 optional hours in the classroom, together with 30 hours of field work at Quantico in musketry, combat firing and tactical walks, 4 hours armory practice in the operation of a battalion command post.

The course also includes map and aerial photographic reading (topography), weapons and musketry, scouting and patroling, combat principles, defense against chemical warfare, sanitation and first aid, solution of map problems, combat orders, offensive combat of small infantry units, defensive combat and organization of the ground, command, staff and logistics, landing force operations, troop movements and shelter.

**Divided in Two Classes.**

The officers' courses are divided in two classes, the first or junior class, which consists of First Lieut. John W. Augustine, Francis J. Donohue, Ralph S. Nagle, Joseph E. O'Brien, Wilfred J. Serpas, Archibald C. Claymaker, Benjamin M. Stern, Wolcott E. Waggaman; Second Lieuts. Robert H. Adams, jr., James W. Bayne, George A. Brace, William J. Burrows, Justice M. Chambers, Robert E. Copes, Ivan R. Edwards, Patrick J. Haltigan, jr., Peter W. Hazes, James A. Hennessy, Rex R. Hill, Earl E. Holmes, Daniel J. Murphy, Otho L. Rogers; Hillary C. Rowe, John W. Sanderson, Henry A. Schweinhaut, Gradford Swope and Ralph M. King.

The second or senior class consists of Majs. Percy L. Crosby, Earl C. Lane, Harvey L. Miller, Chauncey G. Parker, jr., Vincent E. Stack, Lucian H. Vandoren; Capts. Frank L. Ach, John B. Berry, Ralph B. DeWitt, Francis R. Geraci, Thomas C. Luckett, Cromwell Warner; First Lieuts. Theodore L. Bartlett, John P. Collins, Martin D. Delaney, Dwight L. Harris, Donald R. Hyland, John T. Irwin, George R. Littlehales, Edward C. Parker, Winslow H. Randolph and William W. Stickney.

The classes for noncommissioned officers consists of 63 hours of homework, 28 hours of classroom duty, and 28 optional hours in the classroom, 30 hours of work in the field at Quantico, and 4 hours of armory drill.

The noncommissioned officers' course includes complete instruction in the use, stripping and assembling of the automatic rifle, the machine gun and 37 mm. gun.

The course also includes characteristics and uses of the rifle and hand grenade, trench mortar and all elements of bayonet combat.

Special lectures are to be given by officers of the regular establishment of the Marine Corps and by the officers of field rank in the Sixth Marine Reserve Brigade.

Regularly detailed instructors from the regular establishment are First Lieuts. Edward A. Robbins and Harold E. Rosecrans.

**At Army Medical Center.**

Officers of the Medical Department of the Army residing in or near Washington will attend monthly meetings at the Army Medical Center, according to an announcement made last week at the War Department by the surgeon general.

The purpose of these meetings is to foster closed relations among officers of the Medical Department and between those officers and corresponding professional groups in other governmental departments and in civil life. At the same time the meetings will provide instruction of distinct professional value to the officers attending.

The meetings will be held at 8 p. m., at the Medical Center, on October 23, and thereafter on the third Monday evening of every month from November to May. Medical officers are on duty in 32 different assignments and capacities in Washington.

**Navy Doctors to Meet.**

Navy officers of the Medical Department of the District residing in or near Washington will attend a series of meetings held each month at the Navy Medical school, it was announced last week at the Navy Department.

Dr. Victor G. Heiser, of the Rockefeller Foundation in New York, will speak to the group of officers that will assemble November 6. His subject will be, "Medical Observations During the Past Year in Many Lands." Other leading speakers will talk to the group each week. The last of the series will be held on May 1, 1934.

## Regimental Parade Marks Sergeant's Retirement

*After having completed 33 years of service in the Army, Master Sergt. William Pratt was honored on his retirement by a regimental parade of the garrison at Fort Myer, Va., after which he was congratulated by the commanding officer, Col. Kenyon A. Joyce. The photograph shows Sergt. Pratt, left, and Col. Joyce against a background of the regimental colors. This is an honor seldom accorded an enlisted man.*

## War Veterans Plan Meetings Bi-Monthly

### Winter Session Schedule for Col. Astor Camp Announced.

Col. John Jacob Astor Camp, Spanish War Veterans, met in Stanley Hall, at the Soldiers' Home, Monday, Commander James P. Molloy presiding.

Peter G. Smith, late private, Battery K, Fifth Artillery, and Henry E. Rosen, late private, Company M, Third Battalion, U. S. Engineers, were inducted as members.

The burial of Charles A. Malone, of Hamilton S. Hawkins Camp No. 43, Department of California, was held on Friday, September 29, interment being in the Soldiers' Home Cemetery.

Guests at the meeting Monday included Department Commander Charles A. Strobel, officers of the department and members from the various camps of this department.

Commander Strobel, speaking on the recently enacted economy act, enumerated many cases of suffering by veterans and their families deprived of their pensions.

Meetings will be held on the first and third Mondays each month during the winter season.

Commander Chauncey L. Davis convened the meeting of Henry W. Lawton Camp Monday in Pythian Temple. Visiting members spoke.

Department Commander Strobel and several members of his staff addressed the members.

Col. John Jacob Astor Auxiliary met Tuesday evening at 921 Pennsylvania avenue southeast. National President Mamie B. Schmidt was the guest of honor, accompanied by National Secretary Olive M. Ravens, National Treasurer Carrie E. Nolan, National Reporter Bertha R. Cook, Department President M. Gertrude Keyes, Department Secretary Edna R. Summerfield, Department Treasurer Cora M. Campbell, Department Patriotic Instructor Myrtle Moxley, Department Senior Vice President Katherine Dintler, Department Junior Vice President Elizabeth Dayton and members from auxiliaries. Department Commander Charles A. Strobel and members of his staff were also present.

The guests were welcomed by President Maddox. National President Schmidt was presented with a bouquet of roses.

A bingo party will be held by Astor Auxiliary Wednesday evening at German's Hall on Upshur street northwest.

Past National President Olive M. Ravens, of Lansing, Mich., national secretary of the auxiliaries, U. S. W. V., has arrived in the city to take up her duties in national headquarters in the Woodward Building.

## U.S.W.V. Auxiliary Head At Baltimore Meeting

Fannie Blazier, president of the Department of Maryland, presided at a reception held in honor of National President Mamie B. Schmidt of the Auxiliary, U. S. W. V. Tuesday in the War Memorial Building in Baltimore. Accompanying President Schmidt were National Treasurer Carrie E. Nolan, National Reporter Bertha B. Cook, Color Bearer Greta W. Ludwig, Department President M. Gertrude Keyes. Department Secretary Edna R. Summerfield, Department Treasurer Cora M. Campbell, Patriotic Instructor Myrtle Moxley, Department Chaplain Daisy Cressmann, Past Department President Tillie Mae Roth, Quartermaster Gen. James J. Murphy, Department Commander Charles A. Strobel, Quartermaster William J. Stevens, Publicity Officer George F. Cook, Commander William O. Ohm, Past Commander John J. Gallagher, Senior Vice Department Commander Tom D. Binckley, Color Bearer J. H. Halpin and a number of comrades and sisters from the District of Columbia Department. Addresses were made by President Schmidt, Sisters Nolan and Cook, Past Department President Watts, of Baltimore; Department Commander George D. Tucker, Department of Maryland; Quartermaster General Murphy, Department Commander Strobel and others.

At the last meeting of Col. James S. Pettit Auxiliary, President Mamie B. Schmidt formally installed National Treasurer Carrie E. Nolan and National Reporter Bertha R. Cook.

## Disabled War Veterans Hear 2 Commanders

### Record Crowd at Meeting Told of Efforts in Congress.

Disabled American Veterans had the greatest number of members since that organization installed its first chapter here 12 years ago in attendance at the meeting last Monday night in the Interior Department auditorium.

In the absence from Washington of Department Commander Joseph Ashi, Vice Commander James F. Kehoe presided. The principal speakers were Joe W. McQueen, national commander of the D. A. V.; James E. Van Zandt, commander in chief, Veterans of Foreign Wars, and Senator Patrick McCarran, of Nevada. Music was furnished by the Veterans of Foreign Wars Band.

Commander Van Zandt pledged the support of the Veterans of Foreign Wars to the Disabled Veterans' program.

**Explains Views.**

Senator McCarran explained why he was one of the few senators originally to vote against the economy bill last March. He asserted veterans' affairs will be an outstanding issue in the coming session of Congress, and he intends to continue his fight for modification of the law affecting former service men.

Commander McQueen said that in limiting itself to the men whose disabilities are of war origin, the organization felt that the men who are today handicapped from their war service should have a distinct priority before Congress. He pledged the strongest campaign the organization has ever conducted to restore benefits to the service-connected cases deprived by the act of March 20.

**Guest at Dinner.**

Prior to the meeting, Commander McQueen was guest at a dinner in the Occidental Hotel of the executive committee of the D. C. Department and the officers of the four chapters in this city. The appearance here of Commander McQueen marked practically the close of the tour that has carried him through the East and Northeast visiting chapters and hospitals in every city where veterans are receiving treatment.

After a later radio speech, he left for Huntington, W. Va. He will return here for a meeting of the Federal Advisory Council of the United States Employment Service about the middle of October.

## Rea Chapter Plans For Fall Activities

Chapter Commander Walker H. Colston, Rea Chapter, No. 5, Disabled American Veterans of the World War, has called a meeting of the resolutions committee of the chapter for Wednesday night at the Arlington Hotel. This will be the final meeting of the committee before the next meeting of the chapter.

The membership committee, composed of Past Chapter Commander L. J. Purcell, Department Vice Commander J. F. Kehoe, Post Trustee Dr. A. V. Cercell, A. A. Seleman and J. J. Idler, have made plans for an intensive membership campaign at an early date.

Harry Houts, chairman of the distinguished guests committee, has the promise of one of the outstanding leaders in the Senate that he will address the next meeting of the chapter.

## Americans May Send Mail on Graf Zeppelin

The German airship, Graf Zeppelin, will start on or about October 14 from Friedrichshafen, via Brazil, to the Century of Progress Exposition at Chicago and return trip to Europe.

Arrangements have been made for sending unregistered letters and post cards addressed for delivery in this country or abroad, and prepaid with United States stamps, by the flight from Friedrichshafen to this country, as well as within this country and on the return flight.

The postal rates vary from 50 cents to $2 per one-half ounce, depending on the destination of the letter and length of the trip it makes on the Graf. Rates can be obtained from the Division of International Postal Service of the Post-office Department.

Letters and post cards for the Graf Zeppelin dispatch should be marked "Via Graf Zeppelin, Friedrichshafen to ——." They should be sent under an outer envelope properly prepaid at the regular rate of postage to the Postmaster, New York, N. Y., in time to reach him before noon tomorrow.

Postmasters have already been advised that the department is preparing to issue a special Graf Zeppelin stamp in the 50 cent denomination.

The Graf will stop at Miami, Fla., and at Akron, Ohio.

## $145,000,000 Urged for Huge River Project

The expenditure of $145,000,000 for the completion of the Missouri River navigation development was recommended last week by Maj. Gen. Brown, chief of Army engineers.

The War Department said that the plan outlined by Brown after a study which took six years calls for construction of a huge reservoir at Fort Peck, Mont., and completion of a 6-foot channel from Kansas City to Sioux City, Iowa. Work is now in progress on the middle river channel under a public works appropriation of more than $14,000,000.

## Capt. Sharp Ordered To Command Concord

Capt. Alexander Sharp, jr., of the Navy, has been detached from the Navy Department here and ordered to sea in command of the U. S. S. Concord, it was annoucned last week at the Navy Department. Other changes affecting officers in the District were announced. Several will leave posts in the Capital while others will come here to take their places.

Lieut. Joseph L. Herlihy, of the Supply Corps, has been detached from the U. S. S. Nokomis and will come here to the Navy yard. Lieut. Harold N. Williams has been ordered to the Bureau of Engineering of the Navy Department. His previous orders have been revoked.

In the Army Capt. Arthur W. Parker, Quartermaster Corps, now on duty here, will go to Fort Humphreys, Va.

## Ousted Pilots Are Reinstated By Association

### Airmen Who Took Part in Chicago Meet Are Paraded.

Hiram Bingham, president of the National Aeronautic Association, announced last week that the association had approved the recommendation of the contest committee that F. A. I. pilots suspended for participation in the unsanctioned air meet in Chicago be reinstanted, effective October 1. The meet in which the fliers took part was held in competition with the national air races at Los Angeles.

The recommendation of the contest committee was due to further representations made during the International Gordon Bennett Balloon Race and Air Races by pilots and officials who had participated in the unsanctioned contest. These pilots confirmed the report that participants were led to believe the unsanctioned Chicago meet had received the sanction of the N. A. A. In view of this it was decided that the suspended pilots had been sufficiently penalized.

## Jacob Jones Council To Be Feted Thursday

Commander Mary Z. Weide, of U. S. S. Jacob Jones Post, No. 2, American Legion, assisted by Comrade Ella Chambers, will entertain the Advisory Council of the U. S. S. Jacob Jones Post, No. 2, the American Legion, on Thursday evening, at her home, 1339 Randolph street northwest.

The Americanism committee reports that its "Braille" program for the American Red Cross will start in November.

At the last department executive committee, Commander Weide was elected as a member of the budget committee.

Invitations are being issued for the installation of officers of the post at the Shoreham Hotel on Monday evening, October 16.

## War Veterans Auxiliary Will Name Officers

### Jewish Group Is to Gather Tomorrow Night at Center.

Washington Ladies' Auxiliary, No. 58, Jewish War Veterans of the United States, had a splendid attendance at its last organization meeting, September 18.

Election of officers for its first year will take place at 8 o'clock tomorrow night at the Jewish Community Center.

Many wives, daughters, mothers, sisters and widows of Jewish war veterans of the United States are seeking admission to the auxiliary, whose aim is to cooperate with Washington Post, No. 58, in maintaining true allegiance to the United States and to keep alive the spirit of patriotism among Jewish men and women who fought in wars of the United States.

Mrs. Falk Harmel, temporary president, is planning a reception to the new officers at the Jewish Community Center October 16, with Mrs. Edith Brusiloff Sperling, chairman of entertainment committee, and Mrs. Jennie Ostrower, chairman of refreshment committee, in charge of arrangements.

## Roosevelt Approves "Forget-Me-Not" Drive

Commander McQueen has received indorsement of President Roosevelt of the annual forget-me-not drive, the rehabilitation service and the basic principles of the D. A. V. legislative program.

"The annual forget-me-not campaign of the Disabled American Veterans is worthy of generous public support," President Roosevelt wrote.

"There is ample evidence that the use of these contributions in maintaining a free rehabilitation service to assist disabled men in preparation and presentation of their claims has been helpful to the veteran and the Government.

"May I offer my commendation of the stand of your recent national convention at Cincinnati in deciding not to press immediate redemption of the adjusted service certificates until the condition of the Treasury warrants such action. Furthermore, I believe the D. A. V. has acted wisely in concentrating its attention to the cause of those whose disabilities are traceable to their war service.

"It is my earnest hope that your forget-me-not campaign will be wholly successful."

## Sanford Hickey to Try For West Point Post

Sanford Wayne Hickey, of 7019 Georgia avenue northwest, has been designated for the March 6, 1934, entrance examination with a view to admission to West Point on July 2, 1934, it was announced last week at the War Department.

## Veterans' Meetings This Week

**Veterans of Foreign Wars.**

Monday 8 p. m.—Front Line Post, No. 1401, Junior Order Hall, 808 I street northwest; Front Line Post Auxiliary, Hamilton Hotel, Fourteenth and K streets northwest; Federal Post Auxiliary, Thomas Circle Club, 1326 Massachusetts avenue northwest.

Tuesday, 8 p. m.—National Capital Post, No. 127, Pythian Temple, 1012 Ninth street northwest; National Capital Post Auxiliary, Pythian Temple, 1012 Ninth street northwest; Admiral Robert E. Peary Ship, No. 427, Soldiers, Sailors and Marines Club, Eleventh and L streets northwest; Follow Me Post, No. 1830, Continental Hotel, North Capitol and D streets; Follow Me Auxiliary; Advance Post, No. 2194, Continental Hotel, North Capitol and D streets.

Wednesday, 8 p. m.—Defense Post, No. 2357, Odd Fellows Hall, 2030 Rhode Island avenue northeast; Overseas Military Band, Drum and Bugle Corps, National Guard Armory, Sixth and Pennsylvania avenue northwest.

Friday, 8 p. m.—Columbia Post, No. 833, Thomas Circle Club, 1326 Massachusetts avenue northwest; Treasury Post, No. 2400, Soldiers, Sailors and Marines Club, Eleventh and L streets northwest.

**United Spanish War Veterans.**

**Camps.**

Tuesday—Col. James S. Pettit, 921 Pennsylvania avenue southeast.

Friday—Gen. Nelson A. Miles, Phythian Temple; Admiral George Dewey Naval, Northeast Masonic Temple.

**Auxiliaries.**

Monday—Col. James S. Pettit, Naval Lodge Hall.

Friday—Gen. Nelson A. Miles, Phythian Temple.

## Army Reserve Officers Begin Fall Schedule

### Six Branches of Service Will Hold Meetings This Week.

**By A. S. DeAgro, Staff Sergeant.**

This week will be an active one for Reserve officers of Washington. District Reserve headquarters have planned meetings for six branches of the service. Quartermaster Corps officers will meet tomorrow evening for their first conference of the year, conducted by Maj. D. H. Cowles, Infantry, on duty with the plans and training section of the quartermaster general's office. Maj. Cowles will explain the "Four-Army Plan."

Air Corps Reserve officers will begin their series of eight classes in the Munitions Building, Tuesday evening, with Capt. T. J. Koenig, of the office of the chief of Air Corps, in charge. "Observation Aviation" will be discussed by Capt. H. W. Holden.

**Group Meetings.**

The Coast Artillery Corps will meet at local headquarters Tuesday evening. Lieut. Col. James B. Bentley will outline the course for the year. Col. Robert R. Hendon will lecture on "The Infantry Division."

The Military Intelligence will meet October 11 at the Munitions Building. Lieut. Col. J. O. Pegram will conduct a conference on staff organization.

Reserve officers of the Ordnance Department will meet October 12 at Reserve headquarters under the supervision of Lieut. M. E. Darby, who will explain "Ordnance Maintenance in the Tropics."

District finance officers will meet October 13. Capt. E. P. Gempfe, of the office of the chief of chemical warfare service, will lecture on "Defense Against Chemical Warfare."

**New Assignments.**

Headquarters of the 80th Division at Richmond, Va., recently announced assignments of the following officers to Washington units. To the 320th Infantry: Lieuts. Jules Demonet, Nathaniel O. Whitlew, John P. Evans, Peronneau R. Chaplin, Wilson A. Lansford; 313th Field Artillery, Lieut. Paul L. Brand; 319th Infantry, Lieut. Thomas Brashears; 80th Division, quartermaster trains, Lieut. Gerald S. Radley; 913th Coast Artillery, Lieut. Hugh S. Wertz; 62d Cavalry Division, Capt. Paul E. Hadlick; Third Coast Artillery District, Col. Thompson Short; 308th clothing and bath unit, Lieut. Albert D. Burr, jr.; 464th motor repair section, Lieut. Mortan M. Dodge; 1323d service unit, Third Corps Area service command, Lieut. Howard N. Sheffield.

**Promotions.**

The following promotions have been announced: Capt. Arthur C. Adair, 603d Coast Artillery Regiment, railway, promoted to the grade of major, Coast Artillery Corps; Second Lieut. Jack B. Halle, field artillery, of the United States Forest Service, 315th Field Artillery, advanced to the grade of first lieutenant.

Capt. George E. Voss and First Lieut. Alfred H. Anadale, having reached the retirement age of 64 years, have been transferred to the auxiliary reserves. Capt. Voss was formerly commissioned in the Medical Administrative Corps and Lieut. Anadale of the Quartermaster Corps.

**Col. Riggs to New Post.**

Col. E. Francis Riggs, prominent in military and financial circles of Washington, has been relieved from command of the 315th Field Artillery, Washington,'s 155 mm. howitzer gun regiment. The command of the regiment will be taken over by Lieut. Col. Wellstood White, of 1816 Kenyon street northwest. Col. Riggs was appointed chief of the insular police of Puerto Rico and will command a crack semimilitary organization of approximately 1,000 men who police the island.

Col. Riggs served in the regular Army from 1911 to 1920, rising from second lieutenant to lieutenant colonel.

His Army career has been distinguished and colorful. He served as military attache at Petrograd and as observer at the Russian front from 1916 to 1918. When the armistice was signed he was commanding the 325th Field Artillery of A. E. F. After the war he became colonel in the organized reserves. Col. Riggs has been in command of the 315th Field Artillery since its organization in 1930.

First Lieut. James R. Shaw and Second Lieut. Arley R. Unger have been relieved from assignment to the 320th Infantry. Lieut. Shaw has been placed on the Reserve Corp inactive list and Lieut. Unger transferred to the military intelligence department.

Second Lieut. John Ordway has been transferred from the 313th Field Artillery to the 314th Field Artillery, a Virginia regiment.

## Jimmy Wedell Seeks New Air Speed Mark

Jimmy Wedell, the biggest money-winner in aviation this year, intends to break his own world land-plane speed record at the National Air Pageant taking place at Roosevelt Field on October 7 and 8.

Wedell announced his plan in a telegram to John S. Reaves, managing director of the pageant, saying that he intended to fly from Patterson, La., about October 5.

Wedell at Chicago recently moved the world record from 294.38 miles an hour to 305.33 miles an hour, using a 900 horsepower Wasp-Wedell-Williams craft, the same plane that he will fly at the New York pageant.

Aside from Wedell's assault on the land-plane record, other features of the air show will include a transcontinental night flight trophy race and selection of the champion sportsman aviator and aviatrix of the United States.

## District Infantry Reserves Plan Fall Training Schedule

### 428th and 320th to Have 16 Conferences Each Beginning Tomorrow on Various Subjects Pertaining to Modern Military Tactics.

The 1933-34 troop school schedule of the District Infantry Reserve Officers, consisting of 16 conferences for each of Washington's leading Infantry regiments, has been approved by Col. W. W. McCammon, senior instructor of the Reserves in the District.

The schedule calls for Majs. William E. Brougher, T. M. Chambliss, Infantry, and S. LeRoy Irwin, Field Artillery, to serve as instructors during the inactive duty training season. Maj. Chambliss will not be available as instructor, but will remain on temporary duty with the forestry army after October 1.

All conferences of the 428th and 320th Infantry regiments will be held at Reserve headquarters in the Walker-Johnson Building. The first date indicated below is the date for the 428th Regiment assemblies, the second date being that for the 320th Regiment conferences:

October 2 and 3, general discussion of the 1933-34 inactive duty training schedule and the role of the Infantry in battle; October 16 and 17, organization and armament of Infantry, reinforced brigade in attack; November 6 and 7, solutions of tactical problems and the regiment in attack; November 20 and 21, security and information, regiment in attack; December 4 and 5, the offensive versus the defensive, the battalion in attack; December 18 and 19, economy of force and concentration of force at critical points, rifle company in attack.

For January, 1934, assemblies will be held on the third and fifth Mondays and Tuesdays.

## Mosquitoes Shipped In Disease Battle

Massed for a concentrated flight on the sleeping sickness epidemic, 300 airline "passengers" left Memphis recently on a single American Airways plane for St. Louis. The "passengers" were mosquitoes collected under the direction of H. A. Johnson, of the Federal Malaria Investigation Office. It is hoped, Johnson said, to prove sleeping sickness can be transmitted by the insects.

Johnson said the mosquitoes, confined without food for a time, were allowed to sting a sleeping sickness patient and then a monkey. The animal is watched for signs of the disease. The insects were shipped by plane because there would be no danger of starvation on the short flight.

## Foreign Wars Veterans Plan Ball Nov. 11

### President Will Serve as Honorary Patron at Armistice Fete.

Arrangements for the ball which will be given at the Wardman Park Hotel the night of November 11, by the Veterans of Foreign Wars are progressing under leadership of Senior Vice Commander Nathan D. Golden.

President Roosevelt has accepted the V. F. W.'s invitation to serve as an honorary patron. Isaac Gans has been designated as honorary chairman of the committee, and Admiral Robert E. Coontz as honorary chairman of the box committee.

A successful smoker was held under the auspices of the District of Columbia Department Saturday night, September 30, at Pythian Temple, the first of this nature in three years. Two hundred members were present.

Chairman H. S. Burke, commander of Federal Post, was in charge.

Feature of the entertainment was provided through the courtesy of Comrade Marshall and his associated members of Internal Revenue Post. The old-fashioned minstrel show "clicked" with the crowd, and every number was accorded hearty applause. The artistry of the accompanist, Mae Chick, merited popular acclaim from all present.

**Speaking Curtailed.**

Because of absence of National Commander in Chief James E. Van Zandt, and Vice Chairman of the National Legislative Committee George K. Brobeck, the speaking program was curtailed, but a stirring address on the need for membership recruiting was delivered by Past Department Commander Oscar W. Hollingsworth.

T. N. T. Pup Tent met at Woodmen Hall, 935 Grant place, Tuesday night, October 3, with Seam Squirrel Frank Topash presiding. Ten recruits were initiated. Nominations were made for the new "shave-tails" as follows: Ernest Wickstrand, seam squirrel; A. Masters, blanket bum; Cooti Darley, hide gimlet; and further nominations will be received until the election to be held at the regular scratch on October 17.

District of Columbia Department Council of Administration met in the board room of the District Building, Monday night, with Department Commander Daniel E. Campbell presiding. The council body voted to cooperate in placement service to veterans under the Federal Government's supervisory direction of the U. S. Employment Service of the Department of Labor, through the office of David Ruml, manager of the D. C. Public Employment Serivce.

**Fight for Wives' Jobs.**

A resolution was adopted requiring the national legislative committee to try to obtain a decision exempting the wives of enlisted men from the discrimination against married women in Government service.

George K. Brobeck, newly appointed director of the V. F. W. National Service Bureau, recently addressed the post, outlining policies to be pursued by the national organization during the year.

William G. Jamieson and Oscar G. Jones were reinstated as members. The former is a charter member and a past commander of the post.

Jones, who is acting director of the U. S. Employment Service, was a former member of Benjamin Franklin Post, of Paris.

Nominations for post officers were received, and further nominations will be received prior to election of officers at the meeting October 19.

## 63 Officers Get Advances On Army List

### 12 Branches of Service Are Represented Among Promotions.

The promotion of 63 officers of the Army was announced last week at the War Department. The officers elevated represent 12 branches of the service.

Officers who received promotion designated by their new grades are as follows:

**Quartermaster Corps.**

Majs. Leonard S. Doten and Fred M. Fogle.

Capts. Barney L. Meeden, George Wald and Don E. Lowry.

**Finance Department.**

Capts. John H. McFall and John M. Connor.

**Corps of Engineers.**

Maj. Russell McK. Herrington; First Lieut. Morris M. Bauer.

**Cavalry.**

Col. William W. Overton; Maj. Lewis A. Pulling; Capt. Thomas Q. Donaldson, jr.; First Lieuts. Royce A. Drake and Paul A. Disney; Capt. Frank Turner.

**Field Artillery.**

Maj. Guy H. Dosher; First Lieuts. Harold H. Hunt, Frank A. Lightfoot, John R. Pitman, jr., and Ronald I. Pride.

**Coast Artillery Corps.**

Lieut. Col. Robert C. Garrett and Robert R. Welshmer.

**Infantry.**

Cols. Samuel T. Mackall, Walter C. Short, Frank E. Jewell, Lieut. Cols. William Buerkle, Fredrick C. Rogers, Burton E. Bowen; Majs. Welcome P. Waltz, John W. Crissy, Edwin H. Johnson, Lawrence A. Quinn, Dallas R. Alfonte; Capts. Phillip E. Gallagher, Carroll K. Leeper, Charlie Q. Lifsey, Hugh McC. Wilson, jr., Dorr Hazlehurst, Robert T. Foster; First Lieuts. William R. F. Bleakney, Joseph L. Dark, Joseph G. Felber, George Selman, Earl Bergquist, Richard Chase, Albert N. Hickey, Fred Thorpe.

**Air Corps.**

Capts. Frederick Von H. Kimble, William J. Hanlon, Howard A. Craig, David R. Stinson, Joseph T. Morris, Armor S. Heffley; First Lieuts. Frank K. Park, Walter W. Gross, Otto C. George, John N. Jones.

**Philippine Scouts.**

Maj. James W. Callahan, jr., First Lieut. Bienvenido H. Alba, Lieut. Col. Eacott Miller.

**Medical Corps.**

Capts. Edward J. Kendricks, Oliver H. Waltrip.

**Adjutant General's Department.**

Maj. David Watt.

**Chaplain.**

Maj. Henry Westcott.

## Second Division Post Will Hear Speakers

Second Division Post, No. 28, American Legion, will meet Tuesday night in the red room of the Cairo Hotel. Dr. A. V. Cercell, past national commander of the Veterans of Foreign Wars and Walker H. Colston, past president of the Rainbow Division Veterans Association, will speak.

The post was represented at the national convention by one of the largest delegations in the history of the post.

Post Commander Thomas Mason, jr., called a meeting of the post degree team for tomorrow night when new uniforms will be issued to the degree team.

Thomas Murray has made reservations for the post at the Mayflower Hotel for the night of the department's Armistice ball, November 11.

## National Guard Armory Here Is Recommended

The construction of a National Gaurd Armory in Washington was recommended last week by the National Guard Association during its convention last week.

Col. John W. Oehmann, commanding officer of the 121st Engineers of the Washington Guard, represented Washington at the convention and on his return stated that the action of the convention will go a long way toward bringing about favorable action on the present armory proposal.

The Public Works Administration has been requested by the National Guard to provide an allotment of funds for the construction of an armory. No decision has been reached on the matter at the office of Public Works Administration.

# Hockey Team Of U. S. Shows Dash, Courage

### Girls, Beaten in Germany, Defeat Stronger Foe in Holland.

By Ware Torrey and Janet Owen.

The Hague, Sept. 22 (By Mail).—To prevent victories from going to their heads, fate and good play of the Magdeburg Hockey Club handed a beating to the all-American touring field hockey team. And to show they can learn from defeat, the American girls retaliated with the defeat of a stronger team.

America's field hockey stars followed their five straight victories in the international tournament at Copenhagen by stepping across the German border and continuing with defeats of the Berlin and Leipzig teams—seven matches won out of seven. At Magdeburg, two days later, the German team they had downed, 5-1, in the tournament, squared its score.

On the morning of Sunday, September 17, surrounded by a regiment of Nazis and 800 friends, the German girls led America, a goal at a time, to a 5-4 finish. Germany was justly proud, and the United States representatives doffed their hats to the strength of a combination of speed, dash, and a carefree spirit, against technical superiority.

**Defeat Holland's Team.**

Two hundred miles across canal-ribbed farm land, then, when on Wednesday they defeated Holland's national team, 1-0. The Dutch girls had much the same speed and dash as the Magdeburg players, plus good stick work thrown in for heavy measure.

America played with a temporary line-up, designed to sharpen its aggressiveness. In a cloudburst that beat the trees and made pools on the field, the team anchored the play in Dutch territory and drove through the winning point, despite absence of the high-scoring forward, Kitty Wiener.

At Berlin the team was taken to Potsdam to see Sans Souci palace and shuffle through its parquet corridors in flannel sabots. At Leipzig, in addition to the usual welcoming luncheon, a reception to the team was given by the American consul. At Magdeburg the whole party of 25 was taken on an all-day motor trip to the Harz Mountains.

The more energetic members of the party on that day, Frances Pierce, Betty Richey, Barbara Strebeigh, Anne Pugh, Geraldine Thaete, and Virginia Vanderbeck, climbed one of the 1,000-foot Harz peaks for a bracer after lunch.

**Nazis Seen Everywhere.**

On and around the hockey field and through the city streets, the American players moved through the sea of Nazi brown which inundates Germany today. The Nazi band played martial overtures to the match and a color guard of Nazi girls led the two teams on the field.

The game in itself was a stiff workout and the American team was not as steady as usual. It took the American team 15 minutes to close down tight enough to stop the Berlin defense from cracking hard hits through holes in the American offensive. The fast rushes on the Berlin goal finally were made, swinging the play decisively away from center field. Suzanne Cross, right wing, drove past the goal-keeper for the first American point. Berlin spurted in the last five minutes of the half, and rushed in a tieing goal.

Marlene Dietrich's cousin, sitting in the midst of the American spectator party, totally incognito save to the two beside her, said she had never seen such good hockey. She herself is a player on her club team, and from all appearances surely one of the prettiest of the Nazi girls who number 7,000,000.

With a microphone set up awaiting Anne Townsend to "say a few words" to the world at the end of the match, the second half opened at a rapid pace. The American forwards had several chances to score, but were not able to maintain accuracy against the long-grass handicap. Neither the forwards nor backs were playing up into the field as they had at Copenhagen.

**Berlin Takes Lead Early.**

Berlin took the lead with an early goal, shot in after a corner. Had it not been for Anne Townsend the Germans might have won at that lead of 2 to 1. In the international tournament the American captain and center half frequently had been pointed out as the outstanding player of both teams on the field. She simultaneously pressed and backed up the forwards with a controlled team-work, downing the all-Americans through the slashing German play to a final victory of 3 to 2.

Another city brought the touring Americans their 5-to-0 victory over the Leipzig Sports Club team. America was very much on its game. Forward line pass-work never had been better. Interchange and exchanges between Kitty Wiener, Betty Richey, Betty Cadbury, Suzanne Cross and Helen Howe, forwards of the day, were executed in a manner worthy of an exhibition.

Magdeburg followed, and the first defeat. A thousand spectators had come to the edge of the city to the new field of the Magdeburg Tennis and Hockey Club to see the match. A regiment of Brown Shirts sat on the ground at one end and filled in heavily behind the seated spectators down the length of the field.

America opened with a lightning attack from bully to striking circle. Pass work on the forward line was exemplary again, as at Leipzig. Betty Taussig, Barbara Strebeigh and Geraldine Thaete were ramparts of defense in the back field. Yet Magdeburg scored the first goal, held the United States to 2-2 at half time, ran ahead to 4-2 early in the second half, and ultimately won, 5-4.

**Americans Play Brilliantly.**

Three days later the Americans took the field against the national team of Holland, a team twice as strong as the Black Tulips Club, which played in the international tournament. For the third time in ten years Anne Townsend stepped out of her key position as center half on the all-American team. Betty Taussig, who has been doing well in both wing half positions, was selected to play center. Suzanne Cross was shifted from right wing to the center forward post to deplace Kitty Wiener, who had played every match of the trip thus far. Never throughout the eight preceding matches had Anne Pugh displayed so much brilliance of aggressive defense, nor Frances Pierce had been so fast and incisive.

America held the play in the second half almost entirely in Dutch territory. Had their marksmanship not suffered from the concentration on rush pass work, or the Holland goal keeper been less clever, they would have had a wide victory.

From the melting sun in the first half the day broke out into a black downpour at the midpoint of the second half. Still the Americans cut through Holland's powerful opposition. A rush, led by Betty Richey and terminated by her sharp shot at the goal gave gave the United States its point.

## Angle Shot Saves Magdeburg Game for American Team

*Magdeburg goal keeper making a brilliant save just before Kitty Wiener, American center forward, followed up her saved shot with a goal from an angle. Fraulein K. Wagner on left; Miss Wiener, of Philadelphia, on right. Behind her, Helen Howe, and back, left, Suzanne Cross. The play occurred in the Magdeburg game, the only one the American team had lost in eight starts. Score, 5-4*

# Gallery Glimpses

We have found him out at last—the man who wrote those steel-rivited, bullet-proof, precedent-defying gag rules that engineered Mr. Roosevelt's emergency program so merrily through the last session of the House.

Others may have suspected it, but we never did. Somehow, Lewis Deschler did not seem the kind of chap who would sit up nights fabricating legislative knots to lasso and then bind 435 mostly bewildered members.

Even a House parliamentarian, we reasoned, has scruples against such a thing. But just the other day he sat at his desk off the Speaker's office, and blandly admitted the authorship.

We will admit there were two redeeming features. First, he acted under orders. He isn't the sort to shirk an assignment. Second, he usually supplied alternative rules, a little less binding. The Rules Committee took its choice and the House took what it was given.

**Never had such rules been pressed through the House before. They cut off amendments to vital legislation. They stifled debate. They broke all records for speed in legislation.**

Which brings us back to Lewis Deschler. He is paying the piper now for that mad, legislative spree. Somebody had to do it. Members of Congress, concerned with their own political fences, dodging job seekers at every step, couldn't stick around.

So Lewis has been at it alone, night and day, since Congress quit. He literally has consumed enough Congressional Records to give him gastric indigestion, not to speak of that other nervous variety, on which he is verging.

For it seems those entirely radical and altogether upsetting goings on in House procedure which attended the Rooseveltian Congressional sweepstakes, must all be coldly and thoroughly analyzed and set down in a little book for the guidance of future and less feverish Congresses.

Ten years from now, when the country has gone completely radical, or wholeheartedly reactionary, the House parliamentarian may save a ticklish situation by dragging out one of Mr. Deschler's manuals and announcing that in the year of our Lord 1933 Speaker Rainey ruled thus and so on this or that point in disputation.

And so, while the rest of the country is trying to forget what went on at the last session and wishing the next one was farther away than it is, Lewis is grinding out syllabus after syllabus, explaining it all in perfectly legal fashion, and filing them neatly away in a scrapbook for future reference.

*If you will press Mr. Deschler on the nature of his findings, he will tell you the record of that hectic session discloses absolutely nothing radical or out of the way in the rulings of the chair. About the procedure, however, or gag rules of his own drafting, he will confess that nowhere before in the record, even in periods of national stress, can he find where a previous Congress ever with one rule deprived itself of the right to amend its own legislation.*

Lord High Executioner Homer Cummings, forever popular with the press, is nevertheless a source of much sly amusement to some newspapermen. They think they see through his gold-hoarding strategy. To be perfectly frank, they think his act is a good bluff, and little more.

Come press conference day, and the question always arises. The Attorney General knows it will come up. He puts on his act. The performance is flawless, but seldom varies.

Gold hoarders are being tracked down by relentless agents who have pursued them from pillar to post. They will be prosecuted, and pitilessly. And there will be publicity, merciless publicity for all.

Then the Attorney General distributes neat little mimeographed handouts detailing just how much gold has been dragged from its hideout in the last seven days, how much more is under surveillance, the precise number of suspected hoarders who have been interviewed, and so on.

For a while newspapermen were impressed. They used to write reams of copy about it all, with the gold pinchers always on the run, and the agents forever just within striking distance.

But nothing ever happened. In time they wearied of writing the story. It ceased to be news. But Mr. Cummings never wearied of his act. He still puts it on. His performance continues to be flawless.

# At the Chess Table

By Willard H. Mutchler.

Comes now announcement of the first public chess event of the fall season. Isadore Horowitz, internationally known master player, is scheduled to perform in simultaneous play at the Jewish Community Center during the week of October 22. Horowitz is recognized as one of the strongest players in this country. He has been New York State champion, holder of the titular honors at the powerful Manhattan Chess Club and has represented the United States in the team tournaments of the Federation Internationale des Eches.

I. S. Turover, former retired District champion, whom local fandom has to thank for arranging the recent simultaneous exhibition given here by world champion Alekhine, is also responsible for the negotiations with Horowitz. Turover reports a fee of $1 will be levied on each contestant in the coming exhibition, to cover the expenses incidental to Horowitz's trip.

Those desiring to compete with the master are requested to communicate with Turover immediately by telephoning District 6796 or writing to him at 3909 Jocelyn street northwest.

**Federal Chess Club.**

J. Earle Moser, secretary of the Federal Chess Club, 1515 Sixteenth street northwest, announces commencement of the fall activities at that organization. An opening tournament, with 16 entrants, is to get under way October 12. Pairings follow: Graves vs. Knapp; Neufeld vs. Moser; Hendricks vs. Ferguson; Kurtz vs. Roberts; Milton vs. Rubin; Hesse vs. Schuman; Waight vs. Bettinger, and Macdonald vs. Mrs. Wilde.

At a recent election of officers those who served the past season were reelected unanimously. The list reads: Dallas S. Burch, president; A. Y. Hesse, vice president; J. Earle Moser, secretary; D. W. Waight, treasurer, and E. M. Knapp chess director. The club membership now totals approximately 30, a sturdy figure in view of its organization late in the last summer. The latest additions to the ranks of membership are E. V. Schuman and Mrs. M. J. Wilde. Membership is open to all District or Federal governmental employes and their friends. The monthly dues have been kept at the low figure of 50 cents.

**Notes.**

Reuben Fine, for the second consecutive time, finished to the fore in the Western championship tournament, retaining his titular honors. Fine's score totaled 12 wins and 1 loss. Sammy Reshevsky, former boy wonder player, was a close second with a score of 11 to 2. A. W. Dake, of Portland, Oreg., who performed nobly on the United States team in the recent Folkestone international team tourney, finished third. Robert Willman, young New Yorker, who, in the last year, has given evidences of rising to heights, was fourth. The veteran player, Samuel Factor, of Chicago, won fifth prize.

Dr. S. Tartakower, Poland, and A. Lilienthal, Hungary, have just concluded a six-game match, which Tartakower won by a score of 1 win and 5 draws. An early return match is planned. Both players competed in the Folkestone team tournament. Tartakower, at first board, finished with a score of 7 wins, 2 losses and 6 draws. Lilienthal, playing fourth board usually for Hungary, had a score of 7 wins, no losses and 6 draws in that event.

I. S. Turover has just returned from a European trip, on which he engaged in a number of games with the foreign masters, scores of which we hope to present here shortly. Dr. Alexander Alekhine, Turover reports, is still looking with pleasure upon the successful outcome of his simultaneous exhibition at the Jewish Community Center. Alekhine virtually has closed negotiations with E. D. Bogoljubow, former compatriot, to play a match with the world title at stake within a year. Readers may recall Alekhine's view regarding passing of his title, which was published in The Post some weeks ago. If the champion be correct in his surmises, Bogoljubow should not come out victorious. But many European columnists are conceding Bogoljubow a chance.

**Blindfold Game.**

We present once more a game played by Alekhine on the occasion of his simultaneous exhibition at the Century of Progress, Chicago, where he encountered 32 opponents without sight of the boards. The game, which is a veritable gem, wherein Alekhine announced a mate in five moves, is annotated as by Brian Harley in the London Observer.

**Scotch Game.**

| | Alekhine. (White.) | Anderson. (Black.) |
|---|---|---|
| 1 | P—K4 | P—K4 |
| 2 | Kt—KB3 | Kt—QB3 |
| 3 | P—Q4 | P x P |
| 4 | Kt x P | B—B4 |
| 5 | B—K3 | Kt x Kt(a) |
| 6 | B x Kt | B x B |
| 7 | Q x B | Q—Kt4(b) |
| 8 | Kt—B3 | P—QB3 |
| 9 | P—KR4 | Q—R3 |
| 10 | P—KKt4 | Q—Kt3 |
| 11 | P—K5! | Q—K3(c) |
| 12 | Castles | Kt—R3 |
| 13 | B—R3 | P—QKt3 |
| 14 | P—Kt5 | Kt—B4 |
| 15 | Q—KB4 | P—Kt3 |
| 16 | Kt—K4 | Castles(d) |
| 17 | Kt—Q6 | Q x RP |
| 18 | B x Kt | P x B |
| 19 | P—R5 | B—R3 |
| 20 | P—Kt6 | Q—R3ch |
| 21 | K—Q2 | Q x P |
| 22 | P x RPch | K—R1 |
| 23 | KR—Kt1 | P—B4(e) |
| 24 | White announced mate in five (f). | |

(a) B—Kt3 or Q—B3 is better. The exchanges enlarge White's terrain.

(b) Not good; the Q stands to be shot at. Q—B3 is best, I suppose.

(c) If Q x KBP, 12. Kt—K4, threatening to catch the Q by B—Q3, with Kt—Q6 ch as a second string.

(d) This move holds out longest. Otherwise Alekhine will play B x Kt, and fix the K by Kt—Q6 ch.

(e) For Q—Q5 ch, but he is just too late.

(f) Thus: 24. R—Kt8 ch R x R, 25. Kt x P(B7) ch K—Kt2, 26. Q—R6 ch K x Kt 27. Q—KB8 ch K—K1, 28. P x R (Q) mate. If 24 . . . K x P 25. Q x P ch K x R, 26. R—KKt1 ch K—R1, 27 Q—B6 ch and mates next move. One of 32 simultaneous blindfold games! Most players would be pleased to announce this mate with their eyes on a single board.

**Solutions to Problems**

The key to No. 548, two-mover by H. H. Schumann, is B-K7. Among those sending in correct solutions were Jacob Frech and J. W. Harris. The former comments: "Problem 548 generates about 400,000 series. Its relevant syllogistic middle term is: A problem in which white can force one of the following only quickest forced mates: 1 B-K7; 2 R-B6 or Kt8 or B-B5 or Kt-Q7."

Problem No. 549.
By A. Ellerman, Buenos Aires.
K on K4; Bs on K5 and QKt7; Ps on KB4, KB5, K3 and QKt2.
Black—Seven pieces.

White—Seven pieces.
K on KBsq; Q on Ksq; Bs on KB3 and QB5; Kts on K8 and QKt6; P on KKt2.
White to play and mate in two moves.

# Columbia Schools Add More Rooms

### Record Enrollment Makes Expansion Necessary.

Paul J. Leverone, principal of the Columbia "Tech" Schools, 1319 F street northwest, announces that additional classrooms have been opened because of a record enrollment.

Heavy enrollment in the engineering school is attributed to special one-year courses in engineering aside from the standard four-year courses. The courses include practical job work. The school requires that each instructor be actually engaged in the work he is teaching.

Three-fourths of the enrollment so far have been for the special one-year courses, credit from which can be applied on the standard course. One-fourth of the students registering already have college degrees in engineering.

Ready readers watch Post Classified Ads for new propositions every morning. Put your message before them and get results the same day. Just phone National 4205.

# Middleburg, Va.

Middleburg, Va., Oct. 7 (Spl.).—Miss Charlotte H. Noland, principal of Foxcroft School, has returned from a visit in Chicago and Canada.

Mrs. Frederick McElhone has returned from a trip to Ireland.

Mrs. W. S. Jamison and son, who have been visiting in Benton, returned to New York on Thursday.

Mrs. Edwin C. Reamer, who has been spending some time with her mother, Mrs. Laura L. Keeler, has returned to her home in Washington.

Mrs. Edwin Adams, who has been spending the summer here, has returned to New York, where she will stay this winter.

# Field Hockey's Backers Enjoy Ellipse Result

### First Association Game of Season Draws Crowd; Organizing Grows.

Featured by three field goals in the first half, made by Miss Agnes Rodgers, the Colonials won the first season game of the Washington Field Hockty Association on the Ellipse yesterday morning, by a score of 4-1, over the Et Ceteras. Miss Mary Sproul, Colonial forward, aided greatly on two goals with her precise passing, and managed to turn in one goal in the first half also, herself. The lone score of the losers was made after a long 35-yard carry from the wing position, by Mrs. C. E. Turner.

Passing was generally good for the first game; especially noteworthy was the play and interchange of the two fullbacks, Miss Pearson and Miss Sayre. The Colonials presented the stronger forward line, and the score was kept down primarily because of the Et Cetera attack. In the first two-thirds of the game the Et Ceteras suffered likewise in having no goalkeeper during the first half of play.

**Attendance Pleases**

The umpire for the Colonials was Miss Ruth Atwell and for the Et Ceteras, Mrs. Percy Lantzy.

Members of the association expressed themselves well satisfied with the results and attendance at the game.

The selection committee of the association, headed by Miss Jeanne Pearson, was on hand, interested in scouting players eventually to be chosen to play in the Southeast Tournament, an annual intersectional affair, to be held this year in Philadelphia. As much interest as possible is being stimulated at this time, anticipating the 1934 season, when the tournament will be run off in Washington. For this reason, Mrs. Charles P. Lukens, jr., president of the Washington association, is asking that all members of the association set aside November 17 to attend the annual meeting at George Washington University.

**Association Ramifications.**

Some idea of the interest shown by Washington women in the game, instituted here three years ago this week, may be seen in the ramifications of the association. Eleven active committees, consisting of playing and nonplaying members, make up the organization. The central executive committee, composed of the officers of the entire organization and one elected member from each of the four clubs, carries on the general business of the group.

The selection committee is appointed by the executive committee to see as many games and practices as possible, in order to select players for the intersectional tournament. Miss Agnes Rodgers, all-American player in 1928 and 1929, is chairman of the umpiring committee, whose duty is to improve contest deciding methods. A games committee, headed by Miss Ruby Neel, arranges all club games.

An important body is the scholastic playdays committee, Miss Miriam L. Spaulding, chairman, which selects representatives from all allied members in the private schools competing on the three play days in the session. A selection committee within this group then chooses an all-school team from these allied members, and from this material later is gathered Washington club members.

**Goal of General Plan.**

This elaborate movement, of course, is a part of the general plan toward which the W. F. H. A. is working—a hockey club for each Washington country club. Eight schools are allied members of the W. F. H. A.: Mount Vernon, Madeira, Holton-Arms, Friends, Potomac, National Cathedral, Marjorie Webster and George Washington. The University of Maryland, it is hoped, will come into the organization as a ninth member this season. Four high schools—Western, Central, Eastern and McKinley—have hockey playing groups, but are not members of the association as yet.

There is also a high school playdays committee, functioning like the scholastic group, and whose duties parallel the latter. Miss Ann Heider, of Central High School, is chairman. It is hoped that the playing high schools will enter the association this year.

Miss Agnes Rodgers, chairman of the coaching committee, heads a group whose duty is to improve the game in all possible ways.

New members to the association are first proposed by individuals of the nominating committee, Miss Spaulding, chairman. This committee is composed of one elected member of each club. Proposed new members are then investigated by the executive committee. There is also a regular active membership committee constantly on the lookout for new members. Miss R. W. Wilson is chairman.

**Exhibition Games Group.**

Miss Jenny Turnbull is chairman of the exhibition games committee, which arranges all outside contests. Last year the Washington selected team played two exhibition games, one with Sweetbriar College and one at Harrisonburg, Va. Three practice games with Baltimore are planned for the latter part of this season.

The equipment committee, headed by Miss Pearson, is appointed to gather all old balls, sticks, shinguards and other hockey outfitting abandoned by the local clubs and send them either to the same committee of the U. S. F. H. A. or clubs and schools over the country unable to buy new equipment.

Three clubs, according to national field hockey association by-laws, are necessary to form an association. Washington has at present four—the Colonials, Eagles, Websters and Et Ceteras—and plans are formulating intended to increase this number by one or two regular clubs by the end of the present season, and at least one playing group to be composed of out-of-town visiting members who wish to organize for practice play while in Washington.

# Mount Vernon

Mr. and Mrs. Norman F. Lawler and son, Dean, of Canton, Ohio, are visiting Mrs. Lawler's parents, Mr. and Mrs. H. H. Blunt.

Miss Edna Leary, of Washington, has returned after visiting her mother, Mrs. Alvin S. Lynn.

Mrs. Ruby Burdette had as her guest last week Mrs. Willis Burdette, of Rockville, Md.

Mr. and Mrs. Earl Tyler have returned home after visiting at Niagara Falls, Canada and the Century of Progress Exposition.

Mrs. C. Kirk Wilkinson entertained several tables of bridge at her home at Sherwood Hall last week.

Miss Virginia Clapp was hostess to the Rachel Walker Circle, King's Daughters, at its meeting Friday evening.

Mayflower Lodge of Rebekahs will meet Wednesday night in the I. O. O. F. Hall at Accotink.

# Women's Club Of Hagerstown Has Tea Party

### Leading Roles Announced by Potomac Playmakers for "East Lynne."

Hagerstown, Md., Oct. 7 (Spl.).—The fall social season at the Women's Club was opened this week with a tea at the clubhouse, with members of the board of directors as hostesses. Mrs. J. Edward Cochran is chairman of the tea committee and Mrs. William J. Cavanaugh of programs. Two past presidents of the club, Mrs. Emmett W. Gans and Mrs. Elmer N. Funkhouser, presided at the tea table.

The leading roles in the first three-act play to be presented this season by the Potomac Playmakers, Hagerstown's "Little Theater" organization, will be taken by Mrs. Russell Zentmyer and Charles Lyons, Miss Miriam Everts, director, in announcing the selection of "East Lynn," stated. Mr. Lyon and Tidd Byron, of Mercersburg, the latter joining the Playmakers for the first time in one of the leading roles, were members of the dramatic club at Yale University.

A wedding of interest here was solemnized this week when Miss Lucille Garver, of this city, and Byrce B. Shearer, of Washington, D. C., were married here by the Rev. Dr. Scott R. Wagner.

The Home Art Club resumed its semimonthly meetings this week, after a summer of activity, when it met at the home of Mrs. Paul Faith.

Mr. and Mrs. Mathias P. Moller, jr., entertained at dinner in honor of the seventy-eighth birthday of Mathias P. Moller, sr., local manufacturer, who has been head of the organ works here for over half a century.

A collection of 100 works of art by European and American artists opened this week for three weeks at the Washington County Museum of Fine Arts here. The exhibition, called "The Dance of Modern Art," has been collected from New York galleries and private owners. The exhibit will be shown in the Reinhardt Galleries, New York, in December. Hagerstown is the first city where it has been shown.

Dr. and Mrs. Robert Shafer are the guests of Dr. Shafer's parents, Mr. and Mrs. Samuel M. Shafer here, en route to their home in Cincinnati, after spending 14 months in Europe.

# Berryville Diners Honor Mrs. Moore

### Son Entertains on Her 77th Anniversary.

Berryville, Va., Oct. 7 (Spl.).—Mr. and Mrs. Joseph F. Moore entertained at dinner Sunday in honor of Mr. Moore's mother, Mrs. A. Moore, jr., it being her seventy-seventh birthday anniversary. Other guests were children and grandchildren of Mrs. Moore; Mr. and Mrs. William B. Stalnaker and their son, William B., jr., Cumberland; Dr. William Cabell Moore, Washington; Mrs. C. F. McIntosh and son, John McIntosh, Norfolk; Miss Annie Cabell Moore and John Rixey Moore, son of Mr. and Mrs. Joseph F. Moore.

Mr. and Mrs. Thomas Carlton Harrison, who have been the guests of Mrs. Harrison's aunt, Mrs. Blackburn Smith, were guests of their brother-in-law and sister, Dr. and Mrs. Loring Joslin, of Baltimore, who entertained at a reception Sunday afternoon. Those who have entertained for Mr. and Mrs. Harrison include Mrs. Smith and Capt. and Mrs. Frank M. Wray. Mr. and Mrs. Harrison expect to sail for England next Friday.

Mr. and Mrs. Daingerfield Lewis, Hewlett, Long Island, and Mrs. R. A. Branigan, New York, who had been guests in the home of Miss Fannie Crow, have returned home. Mrs. Lewis and Mrs. Branigan are artists.

Miss Mary Helen Jones, of Britow, Okla., who has been the guest of her aunt, Mrs. Monford Jones, is attending the National Cathedral School in Washington. Miss Roberta Aylor, daughter of Mr. and Mrs. F. L. Aylor, also arranged to attend the school.

# Luray, Va.

W. Lynn Moore has returned from Washington.

J. S. Price, State bank examiner, is in Richmond.

Mrs. Rena Breeden, York, Pa., is with her mother, Mrs. R. T. Atwood, near Luray.

Miss Virginia Grayson, Washington, is the guest of Mrs. William P. Hershberger.

Mrs. Alice Downing is visiting her daughter, Mrs. John H. Redwood, in Baltimore.

Deputy Sheriff D. S. Fox, J. Lynn Lucas and Mrs. E. L. Luces, of Page County, are in Luray.

William Downing, Luray, has gone to Nashville for the winter.

Mr. and Mrs. J. B. Downing, Baltimore, and Thomas Deford, jr., Philadelphia, are visiting Mr. and Mrs. Thomas Deford.

Mr. and Mrs. E. C. Perrain, Baltimore, are with Mrs. Perrain's parents, Mr. and Mrs. E. C. Harnsberger.

# Longs Arrange Leonardtown Party Today

### Reception and Supper to Mark Anniversary of Wedding.

Leonardtown, Md., Oct. 7 (Spl.).—Mr. and Mrs. W. Bernard Long, of Clements, were married 51 years on October 6. They will hold a reception at their home tomorrow afternoon, which will be followed by a supper in the evening. Mr. Long is 80 years old, his wife is 76.

Among those attending the reception will be the seven children of Mr. and Mrs. Long, who are: Clayton Long and Gilmore Long, both of Washington; Reginald Long, of Baltimore; Aubrey Long, of Lynchburg, Va.; Paul Long, of Loveille; Mrs. M. M. Coleman, of Mechanicsville, and Mrs. James Strickner, of Clarendon, Va.

Mrs. Franklin Adams, of Mechanicsville, was hostess at a bridge luncheon at her home Wednesday.

Mr. and Mrs. Louis F. Beck, of Washington, were the guests of Mrs. Beck's parents, Mr. and Mrs. Paul Hayden, at their estate.

Mr. and Mrs. Henry Harrison are the guests of Mr. Chapman Harrison at his home in Charlotte Hall.

Dr. Walter Dent Wise, of Baltimore, was the week-end guest of his parents, Capt. and Mrs. Walter B. Wise.

Miss Lucy Swann, of Washington, is the guest of her brother, Mr. Mattingly Swann, at Tudor Hall Farms.

Mrs. Joseph I. Gough entertained the Evening Bridge Club at her home on Wednesday.

Mrs. Eugenia Lyons, of Washington, is the guest of Mrs. French Owens at Alta Vista, near Chaptico.

Miss Mary Agnes Dixon, who has spent the past three weeks as her mother's guest, returned to her home in Washington Monday.

Mrs. J. T. Bell was hostess to friends at a bridge luncheon on Thursday afternoon, at her home in Charlotte Hall.

Mr. and Mrs. Philip H. Dorsey had as their guest this week Mr. Paul Sykes, of Massachusettes.

# Waterford, Va.

Waterford, Va., Oct. 7 (Spl.).—Rally day was observed at the Waterford Presbyterian Sunday school on Sunday. A pageant, entitled "God Calling the Nations," was presented by the pupils under the direction of Mrs. D. M. Meyers and Mrs. Arthur Hawes. Readings and hymns interspersed the program.

Mrs. Clay Ward, of Pittsburgh, Pa., is spending a few days with her father, Mr. L. P. Smith.

Mrs. S. J. Broadus entertained the Baptist Missionary Society on Friday.

Miss Clara Divine spent the week-end in Washington as the guests of Miss Bertie Nichols.

Mr. and Mrs. Emmett Salter, of Clarendon, spent the week-end with Mr. and Mrs. W. N. Peacock.

SCHOOLS AND COLLEGES

SPANISH SCHOOL OF WASHINGTON
Profs. from Spain. Conversational Method. Rapid Progress. 1343 H st. nw. Natl. 9369.

WASHINGTON COLLEGE OF MUSIC and Preparatory School
2107-09 S St.
Potomac 1846
30th Year Opened Sept. 11th
DORMITORIES

Conquer Your Handicap of
DEAFNESS with SPEECH READING
Learn to Read the Lips
The Frances Harrod Downes School of Speech Reading
(National Champion 1931)
1311 Connecticut Ave. North 1874

FELIX MAHONY ART SCHOOL
Color. Commercial A... Interior Deco...ion. Costume Design. Life. Children's Saturday Class.
1747 R. I. Ave., Na. 2656
Registration Week 8th to 14th.

National University
Register now for Fall Term.
SCHOOL OF LAW
School of Economics and Government
Registrar's Office
Open for Registration 9 a. m. to 7 p. m.
818 13th STREET N.W.
Tel. Na. 6617

PORTRAIT—LIFE
LANDSCAPE
ETCHING
ABBOTT ART SCHOOL
1624 H St. N.W. NA. 8054

PHIL HAYDEN
Studios of DANCE
6 Dupont Circle
North 8594

SCHOOLS AND COLLEGES

POTEET'S BUSINESS COLLEGE
14th & Eye Sts. NW. NAtl. 4717.
Fall Term Starts Now—Catalog Free.

INTERIOR DECORATION
ABBOTT ART SCHOOL
1624 H St. N.W. NA. 8054

WINTER RECREATION
Social Dancing
Tap Dancing
Natural Dancing
Swimming
Gymnastics
Weight Normalizing
Golf
Bowling
Health Education Department
Y. W. C. A.
ME. 2102
17th & K Sts. N.W.

COLUMBIA TECHNICAL SCHOOLS
Recognized for 23 Years
Special One-Year Courses in All Branches of
ENGINEERING
Also Standard Four-Year Courses.
Heating and Ventilating; Engineering English; Steam, Air and Gas Power; Surveying and Mapping; Machine Design; Refrigeration; Civil Engineering; Aero Ground Course; Reinforced Concrete; Structural Steel; Highway and Bridge; Airplane Design; Building Construction; Diesel Engines; Electrical—Mechanical; Radio—Architecture; Air Conditioning
AVIATION GROUND COURSE
Building Construction Blue Print Reading and Estimating
Mechanical Blueprint Reading Aircraft Blueprint Reading
DRAFTING
Patent Office, Architectural, Sheet Metal, Aircraft, Topographic (Mapping), Lettering, Mechanical, Structural Steel, Electrical, Ship, Lithographic
All Instruction Text Furnished
Individual Instruction—Start Now. Day and Evening Sessions
No Entrance Requirements for Special Courses
Send for Drafting or Engineering Catalogue or Call
1319 F St. N.W. Paul J. Leverone, Prin. MEt. 5626

The Washington Post EDUCATIONAL DIRECTORY

Accountancy

BENJAMIN FRANKLIN UNIVERSITY PACE COURSE in Accountancy and Business Administration. The only accountancy course given in Washington continuously for 26 years. Transportation Bldg. 17th and H Sts.

STRAYER COLLEGE OF ACCOUNTANCY Day and evening courses leading to B. C. S. and M. C. S. degrees. Walton courses. Every accounting instructor a C. P. A. Homer Building, F Street at Thirteenth. Nat. 1748.

Art

ABBOTT SCHOOL OF FINE & COMMERCIAL ART Day and evening classes for children and adults. Register now. Ask for catalogue. 1624 H St. Nat. 8054.

Business and Secretarial

MOUNT PLEASANT SCHOOL FOR SECRETARIES A SELECT SCHOOL IN A RESIDENTIAL SECTION.—COEDUCATIONAL. SIX COMPLETE COURSES. Also Shorthand Review and Speed Dictation. Day and Evening Classes Starting Tomorrow in Bookkeeping, Business Correspondence, Filing and Typewriting. TIVOLI THEATER BUILDING, 14th at Park Road. COLUMBIA 3000.

THE TEMPLE SCHOOL, INC. The School for the Individual Business and Secretarial Training. Register any time for day and evening classes. Complete course in Advertising. No solicitors. 1420 K St. Na. 3258.

Language Courses

THE BERLITZ SCHOOL OF LANGUAGES Quick mastery of French, Spanish, German, Italian, Russian or English. Famous Berlitz Conversational Method. Classes day and evening. Native teachers. Call, write or phone "Secretary" for Free BOOKLET and to arrange for your Free Trial Lesson. 1115 Connecticut Ave. National 0270.

DE JARDIN FRENCH LANGUAGE SCHOOL By Native Paris Graduate. Best results, shortest time. 908 14th St. Met. 1832.

# Garden Club At Winchester Holds Session

### Mrs. Griffith Is Elected Leader of Music Lovers Group.

Winchester, Va., Oct. 7 (Spl.). Mrs. Lewis H. Hyde was hostess to the Garden Club. A paper on "The Oak" was presented by Mrs. Melvin Green. Mrs. Louis L. Baker reported on the successful flower show. The club will be entertained at another October meeting by Mrs. H. Clay DeGrange.

The Winchester Music Lovers Club was reorganized for the season at the home of Mrs. R. E. Griffith. Mrs. Griffith was elected president, Mrs. Loe Miller, vice president; Miss Ruth Jones, secretary, and Mrs. Carl Swinson, treasurer. Mrs. T. W. Ayres, program chairman, announced the club would sponsor eight programs. In each performance there will be soloists from out-of-town.

Miss Anne Tucker McGuire, daughter of Dr. Hunter H. McGuire, Winchester, will have a leading part in a drama produced by professionals at Louisville, according to word received here.

Mr. and Mrs. Charles A. Anderson entertained at dinner in honor of Mr. and Mrs. C. Franklin Anderson, whose marriage took place recently. Those present included Mr. and Mrs. W. B. George and daughter, Miss Margaret George; Mr. and Mrs. Carson Spillman and son, Garland Spillman; Mrs. Charles Lillis, Miss Luvella Anderson and Jack Widmyer.

Members of the Garvin family of Frederick County held a reunion at the home of Mr. and Mrs. W. J. Muse. Among those present were B. F. Sine. Winchester; David P. Garvin, sr., and David P. Garvin, jr., Danville; Mr. and Mrs. W. C. Garvin, Lynchburg, and M. C. Garvin and Robert Muse, Gore.

Mrs. John C. Melenbacher, Wenatchee, Wash.; Miss Alice Fugitt, Denver, Colo., and Mrs. George Fugitt and daughter, Miss Virginia Fugitt, Alexandria, who had visited Mrs. Taylor F. Hahn, have returned home.

Miss Ethel Harper, daughter of City Councilman and Mrs. Charles H. Harper, Winchester, has been elected treasurer of the senior class of State Teachers College. Miss Rachel Rogers, daughter of Mr. and Mrs. Henry H. Rogers, East Falls Church, was named president.

Edward C. Goss, general manager of the Consumers Utilities Co., has returned from Chicago.

The community committee on Girl Scouts met at Thornhill Manor, home of Mrs. W. A. Baker. Those who will promote Girl Scout work include Mrs. William P. Massey, Mrs. Walter Bosserman, Mrs. Eugene Cooper, Mrs. Donald McFadden, Mrs. Boyd Richards, Mrs. Daniel W. Lupton, Mrs. John S. Scully, Miss Carrie Hunter, Mrs Baker, and Miss Elizabeth Kern.

John S. Scully, jr., has returned to Princeton University.

# How to Keep Well

**By Dr. W. A. Evans.**
**Some Sleep Inducers.**

Nine-tenths of the common notions about measures for the promotion of sleep are quack stuff. It has to be there because there was no accurate information and no way to get any. We had to rely upon what sleepers told us, and their testimony is just about valueless. The witness was too likely to go to sleep on the court. The task of acting as a recording clock keeps the eyes open. Success in wooing sleep is exactly wrong for the making of a record. A recital of hours of sleep, as measured by clock striking and other mental records for which a varying degree of consciousness is required, is notoriously inaccurate and misleading. But that situation is being remedied. Physiologists are now using bed attachments that make a graphic ink record of every movement the sleeper makes and the minute the movement is made. The machine makes no noise, and in no other way reveals its presence or its operation to the sleeper.

When a man spends the night on one of these beds and next day whines that he never slept a wink, the physiologist pulls the graph on him and proves that whereas he did toss considerably he got eight hours' sleep.

The use of these beds has proved that the condition which promotes sleep is relaxation, but fundamentally necessary for this is emotional and muscular relaxation. If there is good relaxation sleep follows almost automatically. Efforts to bring about relaxation are apt to be successful. Most of the measures used to bring about sleep directly and taking no account of relaxation are unsuccessful at the very least. Some of them do more harm than good.

One of these is the taking of baths, and particularly hot baths, as a sleep-promoting measure. In two cases out of three this procedure lessens the tendency to sleep. The bath may be too hot or too cold. The preparation for it or the effort of taking it may not make for relaxation.

Another sleep-promotion measure is eating. It generally "puts the english on," in the language of the billiard player. The digestion of food tends to raise blood pressure and to produce heat. If the meal is heavy these effects are marked, and they do not make for sleep. Digestion requires that at least one organ be at work, and it has been proved that tension in a few small and unimportant muscles may make against sleep. Enough digestion to stir up the liver and gall bladder may completely wreck the sleep of a person with a crippling of the latter organ.

Alcoholic nightcaps do more harm than good. Of course, if a man drinks until he is dead drunk that is different, but in that case the remedy is worse than the disease.

Some of the medicines used for the purpose of inducing sleep do not accomplish the desired end.

(Copyright, 1933, by the Chicago Tribune.)

FOUNDERS DAY

. . . in GOLDENBERG'S 38th ANNIVERSARY SALE

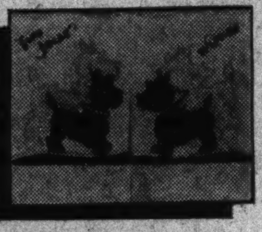

50 of any One of TWELVE 4-Fold Parchment Christmas Cards

*Printed with YOUR NAME to Match Verse*

$1

*Envelopes Included*
*Stationery—Main Floor.*

Girls' Swagger Furred Coats

$8.95

One shown, but there are scores of others that are equally smart. New mixtures and plain colors, warmly lined. Sizes 7 to 14.
*Second Floor.*

We're Celebrating Our 38th Birthday With Values That Are Making Our Store Hum—So Tomorrow We Offer These $40 and $45

Furred Coats

$34

This is just our little way of saying thank you for the marvelous way you are treating us.

Fine dress coats of new fabrics either smooth or rough, with large, luxuriant collars and trimmings of fine furs—fitch, skunk, natural wolf, caracul, Chinese badger and others.

*Sizes 14 to 40, 38 to 46, and 16½ to 26½.*

*Goldenberg's—Second Floor.*

*The Dress Department has been so busy all week, we had to go back to the market and select more new models. Here they are—All worth more than this small price.*

New Frocks

$7.95

You will want not only one but several for the various occasions—that Fall brings. Business types, street, afternoon and dressier models for every need.

Plenty of black, the new Chinese blues and reds, browns, brick and grey. Striking models showing every new detail.

*Sizes 14 to 20, 11 to 17 and 38 to 46.*

*Second Floor.*

*High or Dashing the Newest in*

Neckwear

95c

Slinky satins, moire, taffeta, and crepe in white, of course. Including "Lady Lou," sailors, jabots, reveres and ascots. *Main Floor.*

Twin Sweaters

*Are Winners at*

$4.49

Plain or combination colors. Round or vee neck cardigans and slipons with puffed sleeves. Sizes 34 to 40 in rust, wine, brown, green and blue.
*Sport Shop—Second Floor.*

*Women's 39c Chardonize*

Hosiery

27c

*Goldenberg's—Main Floor.*

Stretchee welt. Seam back, shaped ankle and picot edge. New Fall shades.

$1 & $1.25 Silk Hose

Full fashioned, sheer and service silks. Picot tops. Hurts are slight. New shades. Irregulars. 52c

$1 & $1.25 Silk Hose

Perfect quality. Lace top chiffons and silk top service weights. Beautiful shades. 79c
3 Prs. $2.25

*Here's a Special for One Day Only That Should Bring Washington Women a-Hurrying!*

Our Regular 69c and 79c

*Fabric Gloves*

Fine suede-like fabric in black, grey or brown trimmed with fine stitching, tiny buttons and embroidery. Three styles shown. Every pair a brand new 1933 fashion—so come down tomorrow and select several pairs—and save.

54¢

*Goldenberg's—Main Floor.*

*$2 and $3 New*

Handbags

$1.77

An amazing group of smart new bags—every one selling right along for $2 and $3. But Birthdays only come once a year, so here's our gift to you.

Black, brown, blue and grey leathers, also smart fabrics. A wealth of choice ornaments and clasps are shown.

*Main Floor.*

*Specially Purchased to Sell at 69c*

Women's Fall Hooverettes

*For Founder's Day in Our 38th Anniversary*

54c

New patterns of fine percale in Fall colors, some styles with puffed sleeves, others sleeveless. Small, medium and large sizes. Buy now in quantity and save.

*Goldenberg's—Second Floor.*

*Embroidered by Hand and of Fine Batiste*

$1 Philippine Gowns

We had intended to keep them for gift selling, but our Anniversary party's success made us change our mind and give you a birthday gift too—

74c

*Belted style; fine white and flesh cotton. Sizes 15, 16 and 17.*

89c & $1 "Sylo" Slips,

Regular and extra sizes. Rayon flat crepe with built-up or strap shoulders. Panel back, wrap around type that affords freedom when walking.

69c

*Goldenberg's—Main Floor.*

GOLDENBERG'S
SEVENTH AND K

*Free Auto Parking—Opposite 8th Street Entrance*

*Open a Charge Account—Always Convenient*

# The Washington Post Magazine

WASHINGTON, D. C., SUNDAY, OCTOBER 8, 1933

## Light and Shadow Beautify a Familiar Scene

SUNLIGHT and shadow play to an unappreciative audience in many too unnoticed beauty spots in Washington. Here a Civil War leader and one of his soldiers stand guard at the Treasury. Thousands of hurrying feet pass them by on the way to routine tasks of the day. Minds intent on prosaic problems, there is little time to pause for a glimpse at the pretty tricks shadows play with Gen. Sherman. But the camera seeks them out.

# Venezuela Has Had "NRA" for Quarter of Century

## *Causa de la Rehabilitation Nacional, Founded by Veteran President Gomez, Has Solved Nation's Pressing Financial Problems*

GEN. JUAN VICENTE GOMEZ, President of Venezuela.

A BALANCED budget.

A Treasury reserve of $13,000,000—in gold.

No income tax, and land taxes the lowest in the world.

No foreign debt, and an internal debt of less than $5,000,000, which bond holders don't wish liquidated.

That is the New Deal given Venezuela by Gen. Juan Vicente Gomez, her 76-year-old president, often referred to as "dictator." He will celebrate his twenty-fifth year in power December 19, though actually he has been president only half that time, taking the other half off to raise cattle.

Venezuela has had an "NRA" ever since Gen. Gomez took the reins of government. It was the general's own idea and was put into operation without the benefit of brain-trust. It is called the "Causa de la Rehabilitacion Nacional," or la Causa for short.

Venezuela needed more than recovery when Gen. Gomez took the helm; it needed rebuilding. More than 50 revolutions—some people put the estimate at 70—in less than 100 years, had left the country in both moral and physical ruin.

From one of the most cultured and wealthiest of Spain's colonies, it had fallen to the level of a "banana republic."

**Exiled Early in Career.**

Gen. Gomez was, according to the expression that foreigners like to attribute to Americans, the right man in the right place.

He was a farmer. To be exact, he was a herder. Left in charge of his father's property when he was 21, he was a recognized factor in the economic life of his native district before he was 30. That district was in the temperate regions of the Andes Mountains, where respect is based only on industry and integrity, and where success comes only with hard work and brains.

His real ability was demonstrated when his first venture into politics—he led volunteer troops in defense of a central government which capitulated—resulted in his exile. Crossing the border into Colombia, he bought a ranch on his reputation and remade his fortune by seven years' hard work.

Arriving at the capital at the side of Castro, he quietly watched the mistakes of that tyrant for eight years, never exchanging his farmer's psychology for that of the politician.

When finally he did take power, he still was a farmer, and to him Venezuela was a single vast run-down farm which needed an experienced hand to put it on a profit-making basis.

Gen. Gomez's first act on ousting Castro was to promulgate the rebuilding cause. He made it his banner and his battle-cry—the rallying point of his political organization.

**Machete Ruled Country.**

At that time Venezuela was, as it had been for three-quarters of a century—torn by internal political strife. Every state had its political boss, its political families, its political organization. Each of them had an identical aim—to control the country and to control the country's finances.

Elections were few and far between. There were no permanent results from those few that were held. The machete was generally considered more potent and more dependable than the ballot. And when things didn't go favorably at the capital, the offended bosses and organizations sharpened their machetes. As fighting always has been a popular pastime in Venezuela, the smallest rebellion could always be counted upon to snowball into a revolution as it moved slowly toward Caracas.

Gen. Gomez put an end to this condition by ordering the dissolution of all political organizations in favor of "la cause," and offering all politicians of ability a place in his government. This experiment in coalition government worked perfectly, and from his potential enemies Gomez recruited his most useful followers.

The prime reason for Venezuela's dissension was her lack of communications. No road improvements had been made since the days of the Spaniards. There was little internal commerce and even less social intercourse. The people of the various provinces were more than provincial. To its people, each isolated state was the center of the universe as well as of Venezuela, and the people of other states were more or less foreigners.

Venezuela had some ten railways, but with one exception they ran directly inland from Caribbean ports. The exception connected the cities of Caracas and Valencia. The contact between other cities had to be made over almost impassable dirt roads, or else partly by water. Gomez saw that the only way he could build a nation was by establishing arteries of traffic.

Over mountains and plains he started building roads, tying the States together and tying them all to the capital. From Caracas he drove a great national highway to the cities of the Andes and the Colombian border, throwing one branch northwest to connect with Maracaibo by ferry service and another southward through the plains. A third branch was pushed southward from a point near the capital to the city of Calabozo in the center of the great plains.

To aliment the capital, broad roads were run in every direction to the limits of fertile lands, while from Maracay, the unofficial capital, roads were thrust out in all directions, two of them scaling the mountains to the sea.

The actual mileage of modern roads is 6,000, and the use to which this is being put is demonstrated by the fact that whereas in 1912 there was not an automobile in Venezuela, today more than 20,000 are in constant use.

Water traffic has been similarly improved, but this is a delicate subject because Gen. Gomez has a personal interest in these lines, and there are many people who would insist that his work in this direction has not been purely patriotic.

**Myriad Booster Activities.**

Gomez's pubic works policy was not limited to road-building. He constructed hospitals and clinics that were badly needed. He improved the entire public school system, opening professional, normal and manual training courses, increasing the school attendence 300 per cent.

He established radio-telegraphic and radio-telephonic communication with all the outside world, and caused the modernization of cable communications by placing them in the hands of an Anglo-Saxon company.

He created a military air corps and gave it the task of carrying mails.

He decreed health laws and a competent ministry to enforce them. At the same time he lowered the mortality rate by forbidding the private possession of firearms, except for hunting. Civil crime he reduced to a new low.

A great deal of his private time, energy and fortune he devoted to bettering the country's breeds of cattle and horses, making extensive purchases of blooded stock in North America and Europe. He revived horse racing, making it a social function, and stimulated interest in bull-fighting—with the objective of getting Venezuelans to give more attention to breeding.

Of equal importance to his public works policy, and even more startling, was his work of financial rehabilitation.

**Own Director of Budget.**

Presidents of Venezuela were not accustomed to paying the country's debts, and these debts had increased to a figure which was staggering in those days. Foreign and internal, they totaled more than $40,000,000. In addition there were claims of perhaps $10,000,000 outstanding. The national income ran around $10,000,000. The expenditures were slightly greater.

A split between a prime minister and a national congress had not become accepted internationally as an excuse for debt repudiation. European nations practiced the good old custom of collecting their debts with battleships. And only the United States and the Monroe Doctrine stood in the way of this method of collections.

Even before he started building roads, Gomez put his financial house in order. He was his own director of the budget. He had the foreign debt funded, and the second year of his administration he started paying it off by installments.

Oil had not been discovered, and the only manner he had of realizing funds was by cutting down on expenditures.

He inherited a deficit in the budget, but the third year of his regime he started building up a treasury reserve. To this he added every year, with two exception. At one time it exceeded $21,000,000, but a man to whom he handed the reins of government spent more than $14,000,000 of it.

**Relinquishes Presidency.**

By the time that oil had become a source of government revenue, Gomez had paid some $9,000,000 on the foreign debt and accumulated some $7,000,000 in the treasury surplus. He also had spent some $4,000,000 on public works.

Oil quickened Gen. Gomez's rehabilitation program considerably, but the eventual execution of the program was in no manner dependent on the oil revenue.

In 1926 Gen. Gomez withdrew from the presidency a third time and tried to devote himself to his breeding experiments on his model farms at Maracay, a town which he had modernized and which has become known as his unofficial capital.

It appeared, however, that nobody else could do his job. During the three most prosperous years of the government the president spent not only the whole of the national income, but reduced the treasured gold reserve from $21,000,000 to $7,000,000.

Gomez refused to interfere with his successor, except to see that he executed the program of rehabilitation. And under this program foreign debt payments were concluded.

The world debacle of 1929 began to be reflected in the government's revenue for the fiscal year 1930-1931. Congress, faced with a possible reduction in the national income of almost 50 per cent, grew alarmed and voted unanimously for Gomez's return.

**Again Takes Nation's Helm.**

Gomez, then almost 74 years old, and eager to end his days quietly amidst his breeding experiments, was constrained to accept. Taking the budget in hand, he balanced it. The public works budget he left intact; others he slashed in half.

At about the same time Gomez and Venezuela awoke to the fact that economists had led them astray on the question of trade balances. Oil wealth had started a rush of importing from Europe and America. Oil shipments from the country were listed as exports, and on paper there was a considerable favorable trade balance.

Not until there occurred a sudden fall in the national currency was it realized that nine-tenths of all the oil exported belonged to foreign companies, and could not be balanced against imports.

By that time the exchange had dropped from approximately 5 bolivares to the dollar to almost 8 bolivares to the dollar, rallying slightly each time that a foreign oil company changed a considerable sum of dollars or pounds sterling to meet its payroll.

Gomez was besieged to take drastic action, and all sorts of plans were laid before him—to control imports, to control export of capital, to control export of revenues. But he would not listen to them, except to give his moral support to a pooling by the banks of all available foreign exchange to meet most urgent payments.

**Revises Tariff Drastically.**

When the people had sufficiently suffered from their orgy of foreign buying, he took the tariff schedule and made drastic changes in it, raising duties on nonessentials and forbidding the importation of various items which could be manufactured in Venezuela. Then he issued a decree lowering the prices of essentials, both of domestic and foreign origin.

At the same time he started a campaign of propaganda to balance food crops to the nation's needs. The country, this campaign showed, was importing potatoes, fresh fruits and vegetables to a value of millions of dollars annually, when a proper distribution of crops would permit sufficient to be grown within the country.

A decrease in foreign purchases, due partly to a natural increase of prices with the fall of exchange and partly to an artificial increase with the revision of the tariffs, was followed by a substantial recovery in the

*Continued on Page 13.*

# Columbus' Caravels Also Brought Cargoes of Woe

## *Dr. Hrdlicka Relates Evils Discovery Inflicted on New World.*

*"The coming of Christopher Columbus should be marked as the greatest day of mourning in the history of native American peoples.*

*"His discovery became a blight that completely disrupted a great civilization and enslaved two continents.*

*"It is quite likely that if America had been undiscovered until this day, the culture developed here would have been actually in advance of that of Europe from the standpoint of mental progress."*

* * * *

THOSE statements are not the product of a "debunking" biographer of the Genoese discoverer, who, sailing under the Spanish flag, made his climacteric landfall of America more than 400 years ago next Thursday, but are the studied views of one of the most outstanding scientists in the world today.

He is Dr. Ales Hrdlicka, of this city, curator of physical anthropology of the National Museum, an internationally recognized and respected authority.

With this and other nations prepared to celebrate with fitting ceremonies this week the landfall of Columbus on October 12, 1492, Dr. Hrdlicka was asked to analyze some phases of that tremendous event which customarily are not seen or understood. Since he has devoted most of his life to American studies, Dr. Hrdlicka is qualified to speak with exceptional authority.

"It is not too much to say," Dr. Hrdlicka declared, "that if America had not been discovered when it was, and that if it had remained undiscovered until the present, there would have developed here a culture which in many respects would have far outstripped that of Europe.

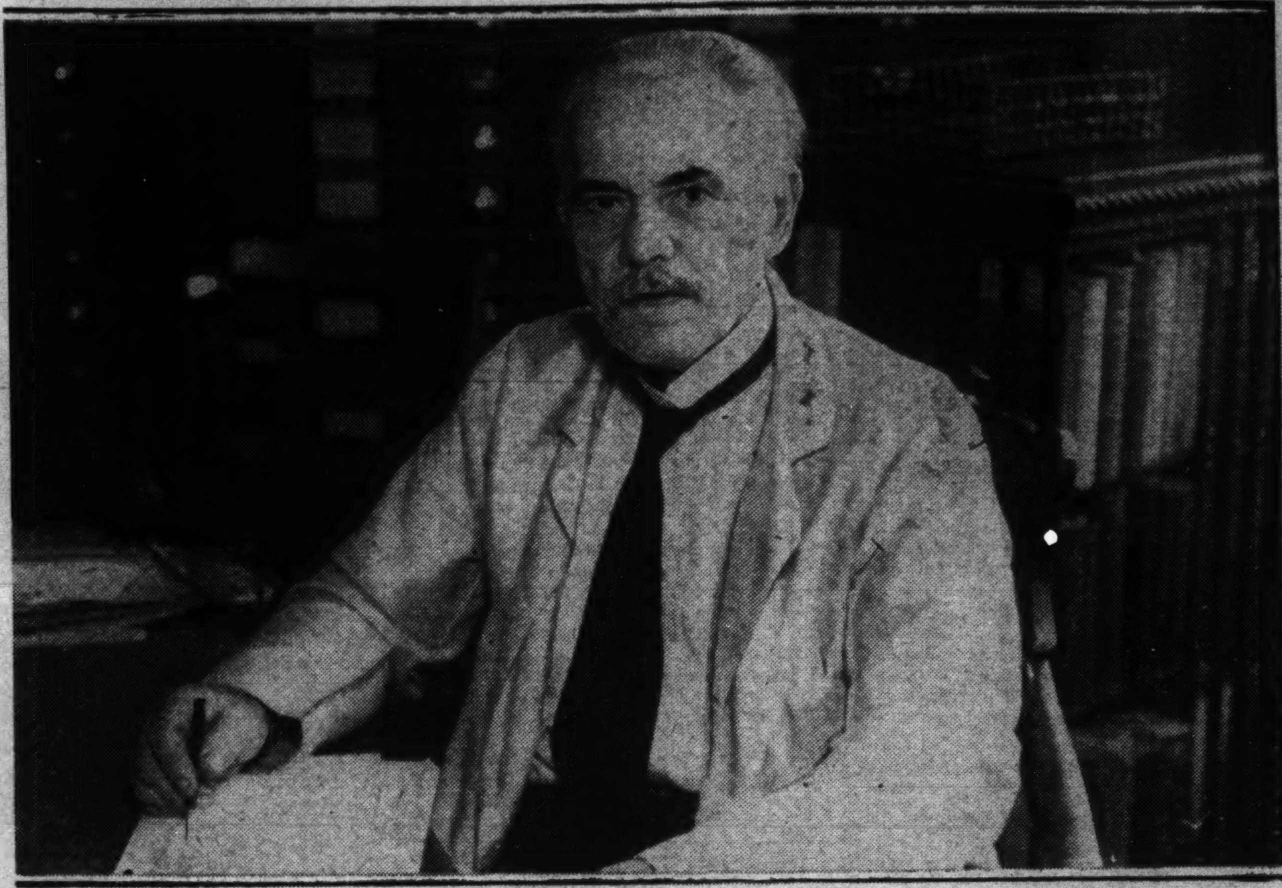

*DR. ALES HRDLICKA.*

### Native Culture Disrupted.

"The coming of Columbus was a terrible blight to the native Americans. It meant not only physical enslavement and destruction, but it came like an explosion which disrupted culture and precluded the possibility of its natural progress.

"We are accustomed to thinking in terms of technical and material advancement.

"The discovery of America by Columbus brought to this country that kind of civilization. In it mental growth is inevitably subordinated. I think, on the basis of long study and research, that could we in this country have remained untouched by the materialism of European civilization, Americans now would have been far ahead of Europeans in mental growth."

Seated in his office in a secluded corner of the National Museum, his desk all but crowded out by encroaching bookcases, files, artifacts, charts and pictures, Dr. Hrdlicka spoke quietly and thoughtfully of the vast human consequences of the event which the new world commemorates so enthusiastically.

"Without desiring to take any of the glory from Columbus for his voyages," Dr. Hrdlicka said, "it should be pointed out that the discovery or, rather, the rediscovery, of America was inevitable at that time in history.

"The world was ready for the discovery, and if Columbus had not made the voyage others would have done so within the next few years. European civilization had reached a place where such a landfall was in order, and where exploitation was to be a natural consequence.

### Enslavement and Destruction.

"It is certain, of course, that America had been 'discovered' in years and ages past. The time of the Columbian discovery, when Europe needed an outlet for its people and its energies, gave it its incalculable significance.

Dr. Hrdlicka was emphatic in his belief that the discovery of America, however, fortunate for Europe, was "a terrible blight" for Americans.

Not only did it mean enslavement, destruction of cities and the smashing of a great and portentous culture, but it brought to this country a host of diseases and other evils, which persist here down to the present hour.

"More fearful than the sword, more devastating than the slaver's chains and lash, worse even than the incendiary fires which swept through the Americans' cities and towns, were the diseases which came with Columbus and those who followed," Dr. Hrdlicka declared.

"From one of the most healthful places in all the world, America was transformed by the coming of Columbus into a veritable plague-spot. A people who had known no constitutional diseases became the prey of the worst infections known to medical science today.

"Before the Pinta, the Nina and the Santa Maria touched upon these shores, smallpox, tuberculosis, typhus, cholera, rickets and measles were virtually unknown, and cancer was extremely rare.

### Disease Decimated Natives.

"With Columbus and succeeding voyagers came these and other diseases which decimated the people. Even ills which affected the European stocks but slightly, such as measles, killed the native Americans by the thousands and tens of thousands. In comparison with the diseases they brought over, the swords and firearms of the discoverers

*Landing of Columbus, from a wood engraving, printed at Florence, 1493. Original in British Museum.*

and conquistadores were but poor instruments of destruction, mightily though they were wielded to tear and maim not only a people but a culture and a civilization."

Dr. Hrdlicka pointed out that the pre-Columbian Americans had a substantial knowledge of medicine and surgery, and evidences have been found of their ability to perform amputations.

In discussing the native American culture which was ruthlessly disrupted with the advent of Columbus and the invasion of European exploiters, Dr. Hrdlicka emphasized that it had been developed to a high state in North America as well as among the Aztecs and the Incas in the southerly regions.

"Many are disposed," he said "to consider that the Columbian discovery opened the way for American 'progress;' that in pre-Columbian times the natives lived in abject ignorance, with the doors of true advancement closed against their limited abilities.

"Nothing could be farther from the truth. What the discovery meant was that a brutal attempt was to be made to graft on an entirely new philosophy of life, with a completely alien outlook, attitude, and way of living. It may be a matter of personal opinion as to which is the better way. Personally, I can not help but feel that in the final analysis mental progress is more greatly to be desired than material gains. And it is demonstrable that an undiscovered America would have gone much farther along the pathway of enlightenment in the eternal truths.

### Lucky Find for Europeans.

"In many basic things, the pre-Columbian Americans had great accomplishments to their credit.

"They had a well-developed urban life. They had efficient governmental forms. They had good schools, an excellent calendar, botanical and zoological gardens, and their astronomical observations were amazingly accurate. In all respects they gave evidence of living ordered and well-trained lives. In war their ferocity was no less, nor no more pronounced than in their European contemporaries.

"Such civilizations were not confined to the Incas and Aztecs and others, but were to be found in North America as well. For example, the governmental progress made by the Iroquois League compares favorably with anything of its kind anywhere in the world."

From the standpoint of Europeans, of course, Dr. Hrdlicka readily admits that the discovery of America by Columbus was a happy circumstance, and for very obvious reasons. It was an outlet for its people, and a source of income for its governments.

The eminent scientist's views are not the result of a hasty summation, but are the result of a lifetime of study, analysis and original thought. Dr. Hrdlicka looks at these questions not in the light of one day, or one nation or people, but as a part of the whole broad sweep of human history. It is a facet in the story of mankind, and a tiny facet, at that.

Illustrative of this vast concept held by Dr. Hrdlicka is an answer he made to a question raised during the course of the interview.

### Phoenicians in New World.

"Is it not true," he was asked, "that our culture of today is still moving forward under the impetus of the renaissance?"

He answered:

"To some extent that may be so, of course, but in the large view of the renaissance, important though it may seem to us, and actually may be, is but a tiny current in the big stream. It is as though one were to throw a piece of carmine into the ocean. A little stream would be colored for a while, then it would gradually fade out into the engulfing waters which flow on."

Dr. Hrdlicka was asked to amplify his view that Columbus was not the first voyager from the other side of the world to visit these shores.

"Just to cite one instance," he said, "it is quite possible that the Phoenicians came to America thousands of years before Columbus was born. They were splendid sailors, and to them the island of Britain was simply a station on the route of their travels. It is probable that voyagers from various regions found America at many different times in the world's history. Indeed, even at the time of Columbus more was known about these continents than we today generally credit Europeans with knowing.

"The important thing is not that Columbus discovered America. The important thing is that he discovered it when he did; when Europe was ready to come over and capitalize, so to speak, on the discovery."

And, Dr. Hrdlicka again insisted, that time was the saddest in all the colorful annals of the native Americans.

(Copyright, 1933.)

## Prima Donna's Temperament Made Hit of "Oh, Promise Me"

A prima donna's temperament is said to have been chiefly responsible for the wide popularity of "Oh, Promise Me," which has become almost imperative at any well-arranged wedding.

"Robin Hood," the operetta, with music by Reginald de Koven, and libretto by Harry B. Smith, had its world premiere in Chicago on June 9, 1890. After the premiere, Jessie Bartlett Davis, who played the role of Alan-a-Dale, absolutely declined to appear in the second performance because she said part of the musical score was unsuitable. She could not be induced under any circumstances to sing her role, and de Koven and Smith were at their wits' end to find something that would appease her.

Suddenly de Koven remembered a tune that he had written some years earlier, and which had never been sung publicly. It was "Oh, Promise Me," with words by Clement Scott. De Koven played the melody on the piano for Miss Davis. She was delighted, and promised to resume her role if she were allowed to sing the new song. De Koven still saw visions of utter failure, but when he listened to the rendition of "Oh, Promise Me," and heard the tremendous applause that followed, he realized that the ballad had settled the fate of "Robin Hood" and that a world-famous song had been born.

# Uncle Sam's Disease Sleuths Trail Latest Plague

## *Huge Toll of Sleeping Sickness in St. Louis Leads to Strenuous Efforts to Solve Its Mystery.*

*Dr. J. P. Leake, above, senior surgeon, U. S. Public Health Service, and Dr. Charles Armstrong, in charge of monkey laboratory.*

THE man in St. Louis had a headache, muscular pains, a stiff neck.

"Just a summer cold," his friends said. "Try a dose of empirin and you'll be OK."

But before long he was feverish, sweating, shivering.

"You were fishing down the Mississippi, weren't you?" inquired the clerk in his office. "You've got malaria. You'd better go home, take quinine and go to bed."

As if in a daze the man walked into his house. Now he was dizzy. His vision was blurred. His brain felt as if it were afire. Yet he was sleepy, weak. He became nauseated.

"I'll bet it was that fish you brought home from the river," observed his wife. "It wasn't iced. I said it was spoiled. I told you so. You've got acute indigestion. Get to bed. I'm calling the doctor."

"I——I——my head," he replied. "My——face——numb."

He stumbled, fell upon a sofa and lay there, in a coma.

The doctor masked his gravity as he bent over him. He studied the patient a moment, removed one of his shoes and tickled the sole of his foot. The toes turned upward instead of down.

**Patient Becomes Delirious.**

"Hum-m." The doctor paled. "Where did you say it hurt, Mr. Jones?" He shook the patient gently.

Jones sat up, his eyes wild, delirious.

"Take it away!" he screamed. "Get it out——that thing! For G——"

He had to be restrained. But soon he was asleep. He could be aroused only with difficulty.

"Just as I thought," said the doctor. He has sleeping sickness. It is the fifth case I've had today. We'll have to get him to the hospital. It is spreading through the city. I'm afraid there will be an epidemic."

"Sleeping sickness!" exclaimed the wife, almost hysterical now. "What is that?"

The doctor bowed his head.

"I don't know," he confessed. "No physisians know. It is the great medical mystery. All we can do is to try to make Mr. Jones more comfortable—to give him medicine to relieve his headache, his fever—and wait for his system to conquer whatever it is that is responsible for the disease."

**145 Killed in Three Weeks.**

Within three weeks of the day Jones became ill, exactly 884 cases of the disease had been reported in St. Louis and 145, or 1 out of every 16 stricken had died. The sickness had spread, too, to Kansas City, on the other side of the State. Twenty cases and 2 deaths had been reported in the city proper, and 46 more cases and 7 deaths in Independence, a suburb.

Because of the fearful potentialities the United States Government has mobilized its disease detectives for a campaign against sleeping sickness. It is a criminal, this disease, and, because it murders men and women and children without giving the medical profession a chance to arrest it, the Government has decided to trail it to its lair if possible.

When the disease got beyond control of the St. Louis authorities, the Army sent Maj. James S. Williams, director of the laboratory of the Army Medical School, and Maj. V. H. Cornell, curator of the Army Medical Museum, to the scene. Surgeon General Hugh S. Cumming, of the United States Public Health Service, dispatched 15 of his best microbe hunters.

In St. Louis they have been sleuthing against the disease much as men from the detective bureau of a metropolitan police force go about solving a murder case. They have found clues, followed them till they dissolved in thin air, then come back and tried other leads. They have been discouraged time and again, but never lost heart. And when they are through in St. Louis they will continue their detective work in Washington, using human beings, perhaps, for their experiments.

**Differs From African Plague.**

The disease is not the sleeping sickness which on more than one occasion has created havoc in Africa. The African sleeping sickness is caused by a tiny parasite which is carried by the tsetse fly. The parasite works its way into the blood streams of cattle, into the spinal fluid of human beings. Hence, it can be fought with the same medicines and in the same manner in which similar plagues are combatted.

But with this Caucasian disease it is different. It is not caused by a parasite, which is a bug that can be seen under a microscope, or by a germ which is a vegetable growth comparable to grass. Rather, it is caused by a virus; a virus is something which lives, which is neither parasite nor germ, which can not be seen even through the most powerful microscopes.

The disease apparently existed in Germany as far back as 1715, when Elias Camerarius described a "schlafkranckheit" as being associated with an epidemic of catarrhal fever, and, which, within a few months spread to many countries. In France, in 1768, Lepecq de la Cloture told of a "coma Somnolatum" following grippe. There is evidence of its presence during the 1890 United States influenza outbreak.

It was not until 1917, though, when the disease took its toll in a Vienna epidemic, and in 1918 when it caused many deaths in France, England and spread anew to the United States that it came to be recognized as a form of brain inflammation occuring in groups of cases and usually characterized by apparent drowsiness or lethargy.

Hence it was called sleeping sickness and "lethargic encephalitis." These terms, though, were largely abandoned among the medical men for "epidemic encephalitis," because many of the later victims show excitement instead of stupor and to avoid confusion with the entirely different African disease.

**Death Rate of 20 Per Cent.**

The 1918 and 1919 American cases numbered only 225, but since the illness has become more prevalent, 500 being reported in New York City alone in February and March of 1923, following an influenza scare.

In normal years, it is now estimated that between 900 and 1,200 persons contract it and that 20 per cent die—a higher death rate than that of infantile paralysis.

Normally, epidemic encephalitis is scattered through the country, breaking out in small epidemics here and there, with occasional cases to be found in isolated communities wherever there has been influenza.

The St. Louis outbreak, though, is believed to be another type of the disease just as there are two types of typhoid. This, because it has not followed influenza, comes at a different season, shows symptoms slightly different, is more prevalent among older persons than among children and youths, who died in 1923, and so far it has not affected victims with the extensive striking nervous and mental troubles which were the toll of previous epidemics. Recovery has been more frequent and quicker, too.

However, the St. Louis outbreak is the worst this country ever has suffered and most closely resembles one which occurred in some of the provinces bordering the Inland Sea of Japan in 1924.

Into a city afflicted with such a terrible disease the Government has poured its best medical talent—the Army physicians, 15 medical detectives sent by the Public Health Service, to be generaled by Dr. J. P. Leake and Dr. W. T. Harrison, his assistant.

Dr. Charles Armstrong, one of the Public Health Service men in the party, once had contracted the parrot fever, had been cured by injections of serum developed from the blood of another, who was convalescing, and thereafter had given his own blood for a serum which cured Mrs. Borah, the stricken wife of the Idaho senator. Well, then, perhaps a serum might counteract epidemic encephalitis? A physician was convalescing. His blood was used for a serum. No results.

"If we only could find how this illness is transmitted, we might be able to do something," the men said. But what should they do?

"Well," some one replied, "have you noticed that the disease is especially prevalent in the suburbs, where there is much grass and shrubbery? Grass and shrubbery mean insects. Perhaps mosquitoes carry the disease, just as they carry yellow fever. The local authorities think enough of the theory to keep patients screened in."

"I think it is transmitted by human beings who are immune to it," another remarked. "Like infantile paralysis, you know."

"O. K.," said the chief. "We'll follow every clew."

Off to Jefferson Barracks rushed the Army men, to experiment with mosquitoes and monkeys. Cooperating with the city authorities and the medical departments of St. Louis and Washington universities, the Public Health Service men hurried to a large medical center.

On one floor Dr. Armstrong and a Washington University colleague began performing post-mortems, injecting into monkeys the brain tissue of persons who had died of the disease. The monkeys died, too, to prove the illness could be transmitted.

At the same time, on the top floor, Dr. L. L. Williams and his assistants began experiments with insects.

One could not see the virus. One only knew it was present if someone became ill. Well, then, the only way to discover whether the mosquito carried it was to allow mosquitoes to bite persons afflicted with the disease and then sink their stickers into Public Health Service men. Army men had done that years ago to ascertain whether mosquitoes carried yellow fever.

Headquarters in Washington became irritated.

"Why risk your lives that way," was its remark. "You are in an epidemic area. You might get the disease anyway. Even if you do contract the disease that won't prove the mosquito caused it. An experiment with mosquitoes should be carried on outside the danger zone away from other possible carriers."

Meanwhile, a robust St. Louisan visited friends in unaffected Houston, Tex. Four persons in the house in which he stayed were stricken with sleeping sickness the next week. There was a similar tragedy involving another St. Louis man who went out of town.

These incidents seemed to uphold the theory the disease is carried not by insects, but in the noses and throats of persons, themselves immune, who unknowingly spread death among people with whom they come in contact.

Dr. Williams, who conducted the mosquito experiment, now subscribes to this theory, and Dr. Harrison, another of the party, believes that to come in contact with a carrier does not necessarily mean a severe illness.

Some persons are immune to typhoid, as was proved when germ-laden milk drunk by the entire city of Montreal gave the fever to only 2,000. Hence, he reasoned, there are persons immune to sleeping sickness; if not, one carrier could infect the entire population.

**Research Continues Here.**

Also, he reasoned, some persons become only slightly ill from the disease. Many in St. Louis have experienced "slight colds" with vomiting spells and headaches. Public Health Service men now declare those colds were sleeping sickness which their systems fought off with only a few hours discomfort. Dr. Leake, returning to Washington to report, thinks he had such an attack on the train.

While the Public Health Service experts now have become satisfied in their own minds that sleeping sickness is transmitted by human beings, they are taking no chances.

The experiments with the monkeys and with the mosquitoes will be carried on in Washington—in the case of the former to learn everything possible about the disease and in the latter to give the mosquito-carrier theory a fair test in an untainted zone.

But succeeding or failing, the Public Health Service plans to carry on, somehow, anyhow, and if humanly possible discover a way to combat the increasing dangers of a deathly disease which until a few years ago was just a pain in the stomach "with complications."

# Monument Is About to Receive $100,000 "Facial"

## *Public Works Fund Will Also Provide Famous Memorial Shaft With First Health Examination in Half Century of Life—Aid of Science Enlisted.*

HALF a century ago, before men began to rise high above the ground in airplanes and skyscrapers, gazes of earthbound citizens in the National Capital were drawn toward the clouds by movements of two stonemasons who were plying their trade at a height of more than 300 feet. The workmen, Dennis O'Leary and Thomas Purcell, were applying themselves proudly to the task of advancing the Washington Monument to completion.

From that fairly distant time until the present, the blocks of stone placed by the two craftsmen and their crew of helpers to form the exterior faces of the obelisk's uppermost portions have known no human touch. A change in this state of affairs now is forecast, however, with the allocation by the Public Works Administration of $100,000 to be utilized in repairing the stonework which has been exposed to the elements during five decades. Scaffolding will be erected and experts will make careful examinations of each block of granite and marble and the points where they are joined, with the work extending from the sidewalk at the base to the aluminum cap which surmounts the towering memorial.

Official action leading to the repair operations is being undertaken in the year which marks the passage of a full century since the "Washington National Monument Society" was formed, with Chief Justice John Marshall at its head, for the purpose of raising funds to build a memorial to the first President. And it now is 150 years since the Continental Congress acted on a resolution providing for erection of a "statue in honor of George Washington, the illustrious Commander in Chief of the United States Army during the war which brought vindication and secured liberty, sovereignty and independence."

**Question of Permanence.**

When the long period of delay in construction of the Monument finally was approaching its end in the early '80s, two questions arose. They were, "How far will a person be able to see from the top?" and "How long will it stand?"

The first question was answered, of course, as soon as visitors began the steady movement to the top of the Monument, which has continued during all the years that have followed.

Now, in 1933, when the tapered structure is about to enter the concluding year of the first half century of its existence as a completed memorial, some very definite information presents itself to meet the second question.

Strangely enough, until now information concerning ability shown by the Monument in withstanding time's assaults has been developed and presented in an indirect manner, rather than as the result of specific efforts launched solely for the purpose of obtaining that information. The current program for increasing employment through public works operations is responsible for development of details concerning present condition of that portion of the Monument which stands above the ground. Facts relating to the foundation have been developed through studies dealing with plans for landscaping work in the Mall section of the National Capital.

**Durability Seems Proved.**

In substance, the evidence shows that the passing of five decades has had small effect, so far as the big, white shaft is concerned, beyond proving the strength and durability of the national landmark.

Current confirmations of the assumption that the Monument is "safe" are not the commonplace affairs they might seem to be, however. Indeed, when consideration is given to the conditions under which the shaft was erected, it seems quite remarkable that such confirmations can now be produced.

The builders were virtually without guiding precedents when they drew their plans and did their work. Army engineers who had charge of placing the Monument upon a firm foundation might have searched the world without finding counterparts of the peculiar problems they encountered. And Mr. O'Brien and Mr. Purcell, plying their trade at an altitude known only to birds and balloonists, ventured far beyond the annals of their craft.

Even comparatively recent events might be construed, by error, as contradicting the statement that the Monument is entirely sturdy. Not so very long ago, engineers were to be seen sending drills into the mound, upon which the column of marble and granite rests. Their avowed purpose was to learn previously unknown truths about earth formations under the Monument. More recently, men built scaffolds and ascended them to "patch up" the surfaces of stones on the face of the shaft close to the ground. And, when preliminary plans for the Federal public works program were being drafted, estimates were prepared to cover the repair of portions of the stone blocks from the ground-line to the towering apex.

The drillings revealed that the foundation and the subsurface formations present adequate support for the great weight imposed upon them.

The "patching" recently performed at the base of the Monument, according to official assurances, had no relation whatever to the "safety factor," having been undertaken merely to cover unsightly spots which were close to the level of the eyes of passers-by.

Close familiarity with intricacies of stone-setting and the effects of chemical action and pressure upon granite and marble would be necessary for a complete understanding of conditions which inspired the decision that $100,000 be set aside for repairs. Technically, the condition to be remedied by the repair work is known as "spalling."

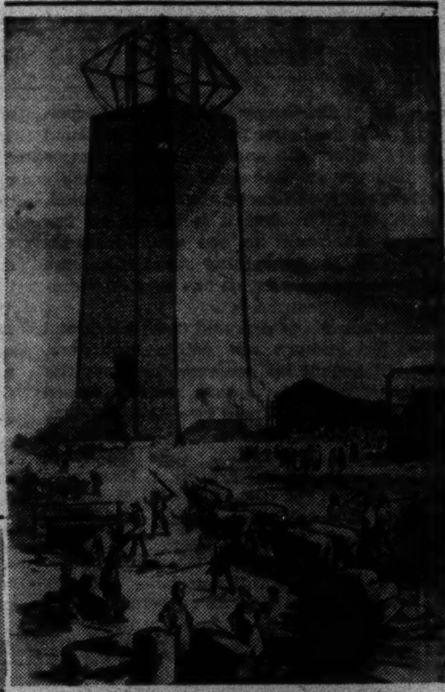

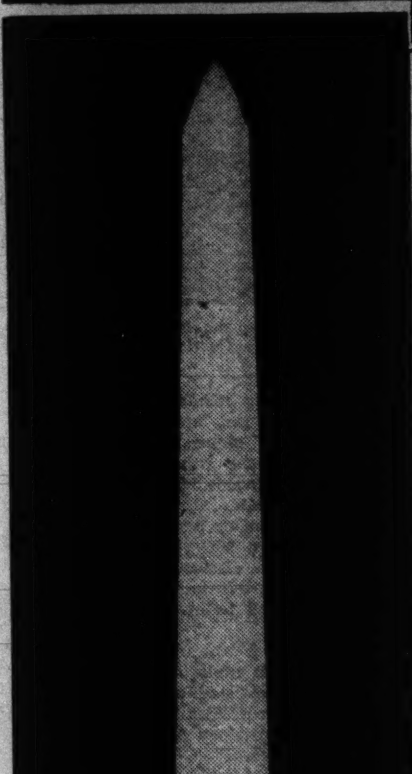

*The Washington Monument as it appeared in 1870, photographed from the Smithsonian Institution. Just beyond the uncompleted shaft are the "flats," since reclaimed. The Lincoln Memorial now rises from the center of the then inundated area. (Above) Primitive construction methods used in 1854. (From Gleason's Pictorial.)*

The outlined repair operations are compared with the job of preventing rust from forming upon machinery or removing rust when once it has formed. In short, the treatment of "spalling," which really may be considered as an erosion at points where the stone blocks join simply is a matter of proper upkeep. The problem presented in this connection by the memorial obelisk apparently is unique and experts at the Bureau of Standards have been called upon for scientific advice concerning the method to be followed in making the repairs.

Advancement of this work will call for erection of scaffolds all the way to the top of the monument, either on one side at a time or simultaneously on all four faces. It is possible that holes in the exterior stones which were utilized in anchoring scaffolds and other equipment when the shaft was constructed will be used once more. These holes were plugged when construction operations were concluded.

**Foundation Investigated.**

Incidentally, the estimate of $100,000 forwarded by the Office of Public Buildings and Public Parks to officials in charge of public works plans was set merely as a maximum that might be required by the task and not as a definite estimate of the cost of the operations.

Reports developed this year to portray the condition of the foundation and the formations below it span many decades to reveal the unseen results of ingenuities exercised by Army engineers 60 years ago when the Government undertook to complete the Monument after construction had been halted by exhaustion of the privately contributed funds.

At that time the Monument had been built to a point 180 feet above the base of the foundations, which had been constructed 30 years earlier. Investigations were conducted to determine the condition of the old foundations and their ability to stand the strain of an additional load. The following report resulted:

"The blocks (of stone used in the foundation) are generally large, and the work, for this class of masonry, good; but both the masonry are objectionable for the foundation courses of such an important and heavy structure."

**Water Formerly Nearby.**

The Army engineers then began the work of strengthening the foundation, removing sections of the old base and replacing them with concrete. The concrete was extended for a distance of 6 feet under all four sides of the shaft and approximately 23 feet beyond the outer edges of the old foundation. The new foundation structure also was driven more than 13 feet below the lowest level of the original base, to a point approximately 37 feet below the monument's entrance.

It is this combination of stone and concrete foundation, reaching a little more than 35 feet from each side of the shaft, which is in itself a monument to the abilities of men who were charged with the all-important task of designing and placing the base.

Facts developed by the drilling serve to supplement general knowledge concerning the "Monument lot" as it appeared in prehistoric times and before it received deposits of surface earth upon which baseball diamonds, tennis courts and broad stretches of parking have been imposed.

In those early times, waters of a bay covered the area between the place where the Lincoln Memorial now stands and the Anacostia River. The main channel of the Potomac River then was west of its present position. During that period mud was deposited

*Continued on Page 13.*

# Realty Dealer's Legacy Finances Cancer Clinic

## *Randolph T. Warwick Bequeathed $250,000 Fund as Memorial to His Mother and Sister.*

THE philanthropy of a saloon-keeper, now dead, has provided the National Capital with one of the finest cancer clinics in the world, unquestionably the best south of Cancer Memorial Hospital, New York City. And it is indeed an impressive monument to one who loved his fellow man, for everything about it has the sheen of newness, since it has been in operation only two months.

The thousands of rich and poor, black and white, foreign-born and native Americans, who will benefit by its marvelous facilities will be indebted to a man who dispensed the best beer in town two decades ago, when the potency of the foaming beverage was not restricted to 3.2. Take the word, as to the beer, of Dr. Francis J. Eisenman, superintendent of the Garfield Memorial Hospital, of which the cancer clinic is a physical part.

The donor of the clinic was Randolph T. Warwick, who, in addition to being a liquor merchant, was a real estate operator, philanthropist and Beau Brummell. An automobile parking lot now marks the spot where Mr. Warwick operated one of the city's most elaborate saloons. It was next to the old Sterling Hotel, rendezvous of theater folk, on Thirteenth street, between E street and Pennsylvania avenue. An earlier venture was the Riggs Bar, near Fifteenth and G streets, where there is now a Turkish bath.

Piling up a fortune from rum and realty, Mr. Warwick bequeathed $250,000 to the Washington Home for Foundlings with instructions it be devoted to treatment of cancer. Helen L. Warwick and Mary E. Warwick, mother and sister, had been claimed by the disease.

So the Helen L. and Mary E. Memorial, built adjacent to Garfield, today stands as a haven of hope for thousands whom nature has blighted with the malignant affliction. Its head is Rear Admiral Cary T. Grayson, who was personal physician to President Wilson.

Although Garfield and Warwick Hospitals are separate entities, they have too much in common to be considered separately. A passageway connects the buildings and it is unnecessary to go outside in walking from one to the other. Many on the Garfield medical staff are members of the clinic staff. Each has a half interest in the X-ray department. The land occupied by the clinic was purchased from Garfield.

The pulse of that out-patient department is Mrs. Raymond V. Shepler. Her social service files—she is Garfield's one-woman social service agency—throb with drama whose depths are unbelievable. Her dramatis personnae are the undernourished child whose father is idle and mother an invalid; the hypochondriac who insists he is too ill to work and support a family; the unmarried mother—all these and a thousand and one others.

A tiny office, found with some difficulty after pacing through the labyrinth of corridors and passageways, is her clerical headquarters, and the entire city her workshop; a hospital's social service department does not drop the patient when he or she has left the dispensary or wards.

Sociologically and systematically, classes of service are usually divided as follows: Interpretive, administrative, discharge and follow-up.

The charities send to the dispensary John Doe, who says he has a pain and can't go to work. Meantime, his wife and children are compelled to rely on charity for shelter and sustenance. After a period of treatment for a minor disorder, the physician reports the man is fit to work. This is the interpretive service, determining the patient's physical capability.

Classified as "administrative" is the function of interviewing individuals to learn whether they can pay hospital fees and how they may arrange for admission and treatment. Discharge service assures proper posthospital care, and follow-up service is aimed to continue attention for convalescents or determine final results.

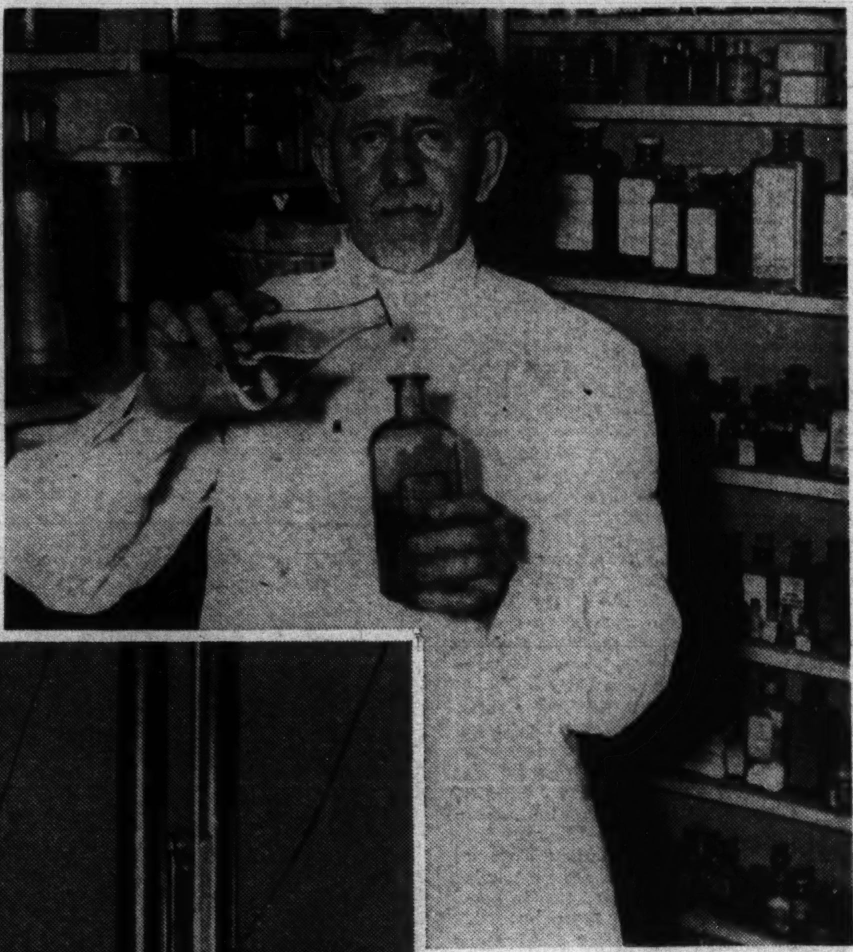

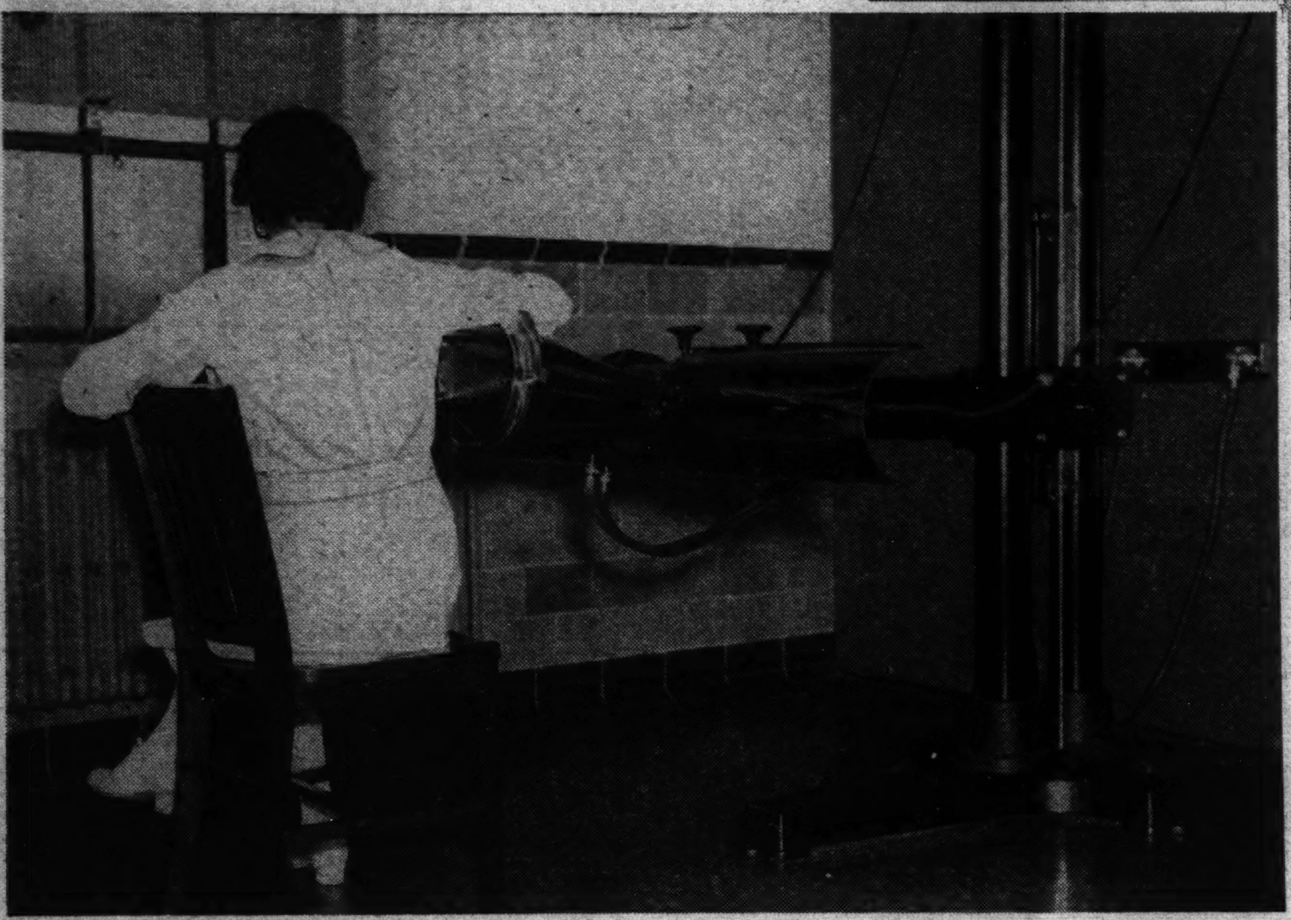

*A nurse in Warwick Memorial Clinic takes the role of patient to demonstrate one method of the deep therapy machine's application. Upper photo, Dr. Philip H. Harron, pharmacist, chemist and master in the art of intravenous injection.*

### Long-Lost Brothers Reunited.

George Johnson, as he may be known, was in the hospital several weeks with pneumonia. Questioning by Mrs. Shepler revealed he had no relatives here and had not heard from any member of his family for eight years. Through the channels of social service, his brother, a sailor, was located and the two men were reunited by correspondence.

A patient reluctantly admitted he was penniless and would have no home when he left his ward. His joy was unbounded when he was told a room would be provided for him with rent and board taken care of until he was able to return to work. The hospital bill against him was cancelled and charged to the Community Chest.

In the files also repose the case history of an indigent woman, brought to the dispensary, who refused to be sent to a charity hospital because she solemnly believed "they take you there and cut you open and take out all your insides; and then they don't even sew you up again." Persuasion failed, and, since hers was not an emergency case, she was permitted to return home and reconsider.

A short time later she was removed to the charity hospital by a student social service worker under Mrs. Shepler's tutelage. Tender care soon dissipated her ridiculous fears and today, by the grace of surgical skill and so-called follow-up attention, she is well.

Although she is the only paid worker (even the efficient typist donates her time), Mrs. Shepler is assisted by volunteers who are earning prerequisites for coveted membership in the American Association of Hospital Social Workers.

### Pharmacist Vital Cog.

"Without them, I don't know what I would do," she said, fingering a fresh batch of requests from the Warwick clinic. Requests which will require visits to courts, schools, welfare board or homes and, perhaps, even the jail. Requests to find out how Jennie Jones is getting along, whether Richard Roe is able to work yet, why Melinda Johnson hasn't appeared recently for treatment. Requests . . .

Last July 203 persons were social serviced at Garfield, and nearly every case had its comic as well as tragic side. There were the three colored obstetrical patients, for instance, who one day were observed poring over motion picture magazines. They were picking their babies' names, and one had definitely decided upon Greta Garbo and another had eliminated all except Clark Gable and Duncan Renaldo. And the children of these mothers were nameless.

Ironical comedy, if you will, but comedy.

A few steps and turns from Mrs. Shepler's office bring one to the pharmacy, manned by one of Garfield's most beloved attaches. For 21 years, through epidemics and Knickerbocker disasters, good times and bad, Dr. Philip H. Harron has attended the mortar and pestle. A skillful apothecary and chemist, he is also called upon frequently to make intravenous injections.

"The best man in the city for shooting stuff into the blood," volunteered a staff doctor to the writer as he handed Dr. Harron a prescription.

A sharp needle with flat, chisel-like edge is the secret of successful and painless injection of fluids into the bloodstream, according to Dr. Harron. Too many who perform the operation fail to sharpen the point properly, he says, resulting in great pain to the patient.

### Achievement by X-ray.

As a step in the process of diagnosis by X-ray, such injections are frequent and of high importance. Take the patient who is suspected of having a disorder of the gall bladder. Dr. Harron, or a certain other staff member who is adept in this specialized phase, will force into the bloodstream 30 cubic centimeters of tetraiodophenolphthalein, which is simply a dye. After a few hours the solution will have completed the circulatory circuit and concentrated itself in the gall bladder. X-ray then will be able to define the organ, which without the dye would be practically invisible for diagnositic purposes, disclosing its condition and thus setting the stage for treatement and cure.

Mention of X-rays swings us down a passageway and back to Wadwick Clinic, where almost miraculous results already have been achieved by virtue of Wilhelm Konrad Roentgen's discovery. Consider the following:

A young woman was brought in on a stretcher only a few days after the clinic was opened. Her lower extremities were flexed and she was unable to straighten her legs because of the terrific pain. Her case was diagnosed by X-rays and radiant energy administered in treatement. About a week ago she left the hospital to return to work and resume a normal life.

A middle-aged man, admitted with a definite cancer on his cheek and involving part of the ear. Five years ago this condition would have proved fatal. He was subjected to irradiation four weeks, during which time he continued at work, and now he is completely healed.

Most remarkable, perhaps, was the case of a 60-year-old man who was treated three

*Continued on Page 15.*

# Lapel Buttons Write Entertaining Current History

## *Revival of Custom That Flourished in 'Gay Nineties' Reveals Treasures of Washington Collectors.*

THE renaissance of many fashions and foibles of the late Victorian era, the newest manifestations of which have included bicycle riding and "Gay Nineties" sleeves, makes inevitable a revival of the lapel button of fond memory. Few beyond the years of adolescence fail to remember the thrill of walking forth with a metal or celluloid disk proclaiming a slogan or announcing an affiliation and collections of them now in the making reveal an interestig phase of Americana.

The lineage of the lapel button dates into remotest antiquity. The earliest man, when he had forsaken nudism and had something upon which to pin it, liked to adorn his garb with some sort of an identification tag. Archeological excavation has fished out of ancient tombs small stone and metal objects which could have been nothing but forerunners of the lapel button, on the latest example of which an indigo eagle screams under a frowning NRA. From that misty period on down through the ages the lapel button or its equivalent was to be found in many parts of the world. It was in the hot political campaigns of a few decades ago, however, that it reached its most vivid flowering.

Washington, being the focal point of all big American politics, has seen all the bright and shining types of lapel button devised to lure ballots to the cause of candidates whose war chests could stand the expense, and here are growing some of the collections which, in time, will doubtless find place in the catalogues of antiquaries. But politics has no monopoly of the publicity lapel buttons afford, and any well-rounded collection includes a range of subject material well nigh infinite.

**Costinett's Collection.**

In the front rank of National Capital collectors of the festive decoration of the male lapel must be counted John J. Costinett, who, in 40-odd years of conducting a military tailoring establishment here, has carried on a large jobbing business in furbishings. As samples for the trade he has accumulated a notable collection dating back as far as 1889, when Harrison and Morton were inaugurated after a stirring Presidential campaign.

In addition to those who have become collectors, Washington men have taken an important part in the production of lapel buttons. The late S. N. Meyers, in 1886, brought here from New York a hand press for a manufacture of a part of the millions of badges that were to be worn in this city. His original factory was at 1231 Pennsylvania avenue northwest. Machinery for making enameloid buttons later was added and the whole establishment was moved to 1331 F street northwest.

That ancient original stamping press, the old brass type, hand-carved dies and engraving tools used in the manufacture of the veritable sea of buttons which poured out, are still here. Rob Meyers, son of S. N. Meyers, still carries on the business and he says that once in a while the blue gas flame burns again when an emergency job is called for.

**Memories of Olden Days.**

Campaign banners and torchlight processions were the natural concomitants of the badges and buttons of that older day and thought of them brings up memories of Wash B. Williams' merry sleighing carnivals on the Avenue 35 and more years ago, the Social Oyster Club, Jolly Fat Men, Coachmen's Club, the Sangerbunds, Arion Singing Company, the Maryland county fairs, the myriad marching clubs, campaign parades, Harrison, Cleveland, Bryan. Banners, badges and buttons. Everybody, then, wore badges, carried banners, sported buttons. Sometimes both lapels were required as background for all the buttons an enthusiast wanted to display.

Remember some of them? The skull cap with the black and red top, the $10 gold piece and the silver dollar stamped on them? Bryan, 16 to 1, free silver, the National Democratic Association! The most popular button and the most widely worn in Washington lapel history. The "Full Dinner Pail" was next, despite the fact that the George Washington Memorial Association once gave our only local manufacturer an order for 5,000,000 buttons.

And those elaborate, fancy, costly badges the coachmen (they were a prancing, natty crew, those coachmen and waiters!) pinned on their coats when they went out to show—with silken streamers, gay rosettes, a tiny whip and their names embroidered across the top. ($1.50 a piece they were charged for those badges, but they were worth seeing!).

Marching clubs, organization of letter carriers, religious clubs, trade unions, singing societies—all carried costly gold and silver embroidered banners. One thousand dollars was no price at all for one. Flags, too, especially designed, like the one Fred D. Owens did for George Washington University. Everybody, then, had badges, banners, buttons.

**Infinite Variety.**

Buttons? Millions of 'em, millions. . . . From ⅜ of an inch to 3½ inches across, celluloid, enameloid, brass, copper and bronze, gold and silver, wood, glass, lead and babbit. Made with pincushions, whistles, memorandum books, mirrors, baseball and golf scorers, banks, identification numbers and cricket-tickers in their backs. Buttons with photographs, mottoes, warnings, threats, pledges, platforms, promises, pickles, pie, clowns, painted ladies, horses, goats, butter, eggs, cows and chickens. Some, especially curious, are noteworthy either for the cause they recall, their lost significance or their pictorial qualities.

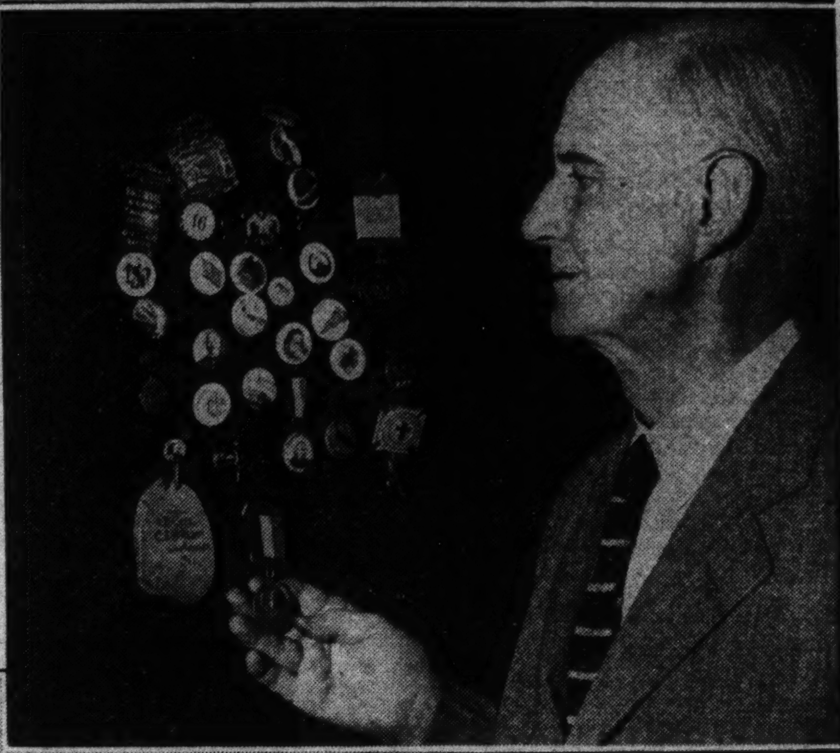

*Upper: John J. Costinett, with part of his large collection of buttons. Lower: Rob Meyers shows the old badge press.*

Of a lot of faded, gaudy and elaborate badges, the oldest dates back to the "Washington Centennial Inauguration—1889," and pairs Harrison and Morton on a large medallion suspended from a tricolor ribbon and double bronze bars. Then come a series of fraternal badges of 1895 conventions, held in Washington, from California to Boston, in gold, silver, and bronze, round, triangled, and square. A three-inch keystone of aluminum served to point out officials of the "Mastadonic Museum, Masonic Fair, April, 1902, Washington, D. C.;" and a four-inch cross-section of a California redwood informed the world at large, in burnt letters, that "A. B. Bass, C. J. Willett, Los Angeles, Calif." were here for their convention in 1900.

**"Admiral G. Dewey" Present.**

Oddest badges suspend a long, lace-up lady's shoe, a knight and his squire astraddle a "bone-shaker," a tiny gold watch with a photograph of Admiral Dewey in the reverse of the case, an oyster shell with a bronze hermit crab emerging, a very verdant Heinz pickle on a pin, and what must be a Boston reminder—a large bronze hub with a pot of beans pendant!

The earliest dated bulletin advises observers of the coming "The Pan-American Exposition, 1901, Buffalo, N. Y., U. S. A.," although two, very ornate, in gold frames, demand that we recognize with due respect, "Admiral Schley—The Hero of Santiago," and "Admiral G. Dewey—Welcome Home—Hero of Manila." Coupled in a two-inch, rectangular gold frame, are McKinley and Theodore Roosevelt, accompanied by flags and a miniature Rough Rider.

Then a gap of a decade in the dates—and the next of interest reminds one that "Farmers Institute" will be that year—1911. Another of that era pictures and describes the meeting hall of the "Democratic National Convention at Baltimore in 1912." Likenesses of every candidate from Theodore Roosevelt through Woodrow Wilson are represented, and one reminds us that Champ Clark once sought the Presidency. A small, plain white button is reminiscent: "War in the East. Peace in the West. Thank God for Wilson." A fine, large button for some forgotten occasion pictures George Washington in full colors.

On one, a likeness of Santa Claus gives us Merry Christmas from a large dry goods store in Indianapolis. Another has the Baltimore News wishing us a Happy New Year. We are admonished to "Shop Early," "See America First," "Vote No on Woman Suffrage," and support "Votes for Women," nor forget "Woman's Right—No Jury Duty."

Two, side by side, say "Vote Wet" and "Vote Dry." There is "Old Home Week," "Safety First Week," "Thrift Week," "Milk for Babies Week," and "Clean Streets for Philadelphia Week."

In 1914 the cry was "Socialism for Oklahoma," and "Martin First, Weakly County Next—The World Afterwards" if you were a Martin, Tenn., booster. In 1915 a huge yellow button demanded that you "Buy It Now—1915 Regal," and pictured a sporty looking touring car all ready to go. That same year the Negro of Richmond, Va., was probably wearing his button with the cowboy-hatted picture of "Giles B. Jackson, President, Negro Exposition."

Two gorgeously painted Indians, a large figure "16" on a white background, two laurel wreaths with "In Memoriam" in their center, a giant beehive, the Liberty Bell, a gallant firechief looking sternly at his duty from behind a waxed mustache, King William III with pointed lance, on his horse; a circus clown, Spanish War soldiers in camp, a solid red button, a fife and drum corps doing a triumphant Yankee Doodle as their fallen comrade in blue waves his cap, pretty Nellie in red tights high-kicking at the tambourine held by a spotted clown and an odd colored one, obviously for the county fair, with a horse, a cow, a ram, a pig, watermelon, pumpkin, egg and three race horses in full gallop—all these without date or writing to give clue to the cause or celebration.

**Mystery Button String.**

But the prize of all—strung together seven white buttons with this cryptic legend: "Off Bearer on Hauler Lot H. A. Friday, Supt."—and nothing more. Dope that one out!

Some years ago came the cigarette and wise-crack button era, "Quit Your Kidding," "Twenty-three, Skidoo," and a legion of others, collected and traded by the boys and girls. Their fathers traded cards with each other, cards with their names and the names of the various clubs to which they belonged printed on them. Then came the button and badge-trading fashion, and when father returned from his conventions he invariably had a few more fancy badges to pin up on the black velvet cloth he kept them on in the bookcase. Or maybe he began the collection of college, State, and city pennants, which his son enlarged a decade later.

These were fancies, fads and fashions, which pass with the years. The old days of silken sashes and regalia, elaborate badges, buttons for every occasion, banners, bunting and flags—as during the late nineties, when literally millions of identifying metal badges and celluloid tags were worn—are gone.

But occasionally there is a recrudescence of the typically American yen to blazon allegiance to this or that person, cause, place or thing; it breaks out and sloganing auto tags and the lapel buttons that now and again crop out are at least pleasantly recollective of the dear dead days.

# Army's Aviators Soar in Peace as in War to Perf

## Chief of Air Corps Describes Its Activities in Flood, Fire and Famine.

*More than ever before man's eyes are turned toward the sky, the highway of the airplane.*

*In this special article, written for The Washington Post Magazine, the Chief of the Army Air Corps, Maj. Gen. Benjamin D. Foulois, tells of the peace-time work carried on by the Air Corps and of the organization that would fight America's battles in the air should the necessity arise. Besides being the head of the Air Corps, Gen. Foulois is famous as the leader of the great Air Corps maneuvers of 1931, the greatest mass flight in history, in which 667 planes participated, flying a total of 4,000,000 miles.*

**By Maj. Gen. Benjamin D. Foulois, Chief of the Air Corps.**

A DEADLY locust plague descends on valuable crops in the Philippine Islands. The property owners are frantic. Millions may be lost unless something is done and done quickly. Ordinary methods of combating the clouds of insects from the ground will achieve no results, it is admitted by the planters. What can be done?

Some one calls on the Air Corps. Can the officers, trained to fly in combat against enemy planes, fly in a war against insects that take a huge property toll? The officers can and they will. Orders are given and a plane is drawn from the hangar. Improvised poison powder dusting apparatus is installed and the ship roars away on a mission almost as important as the winning of a battle. In a comparatively short space of time the insect-infested area is sprayed, the crops are saved, and another chapter is written in the peace-time activities of the Air Corps.

Army fliers by spotting forest fires and radioing their locations have enabled the forest rangers to take immediate steps to combat the spread of conflagrations. Thousands of dollars' worth of valuable timber is preserved through the ability of Army pilots to get to places and report their findings quickly.

Several years ago the Navajo Indians residing in northern Arizona found themselves in desperate straits. A snow storm of unprecedented severity swept over their reservation, making roads impassable and isolating them from surrounding communities. Totally unprepared to cope with weather of this sort, the red men were at a loss what to do and starvation was facing them.

**Famine and Flood Relief.**

The Indian Agency got in touch with the Interior Department in Washington, which contacted the War Department with the result that orders were telegraphed to the commanding officer of March Field, Calif., to send a bombardment squadron to the desolated Indian reservation. At the Indian agency bales of food were prepared, loaded in the big bombers and dropped on the various Indian villages. Scheduled flights were made for several days until almost normal conditions were restored and thus a serious situation was overcome. These flights were made over rugged territory, where a forced landing would probably have resulted disastrously.

Only a few weeks ago a flood swept the Eastern Shore of Delaware and Maryland. Roads were washed out, telephone and telegraph lines were torn down and the entire communication system paralyzed. Thousands of Washingtonians had relatives in the resort-spotted area and thousands of others owned property in the flooded districts. A day passed and no definite word was received from the stricken cities and towns.

The Air Corps was asked to conduct a survey and Bolling Field was ordered to put a flight of planes in the air, if possible, to make an appraisal of the damage and to determine relief activities.

But Bolling Field was flooded. The hangars were under 3 feet of water. This, however, did not deter the Army pilots and mechanics, who hauled four planes out of the water, warmed the motors on a small "island" and another small section of the field which was above water was used to put the planes into the air. The survey was conducted. That night, while thousands listened in to their radios, the information was broadcast that there was a great property damage, but very little, if any, loss of life. The details were carried in the newspapers the next day. Thus the Air Corps relieved the minds of a fair proportion of the residents of the Capital City.

**Checking Spread of Epidemics.**

Humanitarian work of this character is not new to Air Corps personnel. Time and again Army airmen have been engaged in flood relief work and in affording relief to communities isolated by storms and earthquakes. Flying over flooded areas, they have distributed food, clothing, medicine, &c., to refugees; carried important messages, and performed other missions not possible of ready accomplishment by other means of transportation.

On many occasions individuals in isolated communities stricken with disease, or severely injured and requiring immediate hospitalization, have found in the Army airplane a veritable angel of mercy. Army airplanes have brought sick and wounded persons with speed and comfort to places where adequate care was available. In many instances planes have winged their way with precious serum to distant localities to enable physicians to check epidemics. The time-saving propensity of the airplane has no doubt been instrumental in saving many lives.

In cooperation with the Coast and Geodetic Survey, the Geological Survey, the Corps of Engineers, the Bureau of Public Roads, &c., various sections of this country were mapped by Army aerial photographers at a great saving in both time and money. Some of the territory flown over would have been extremely difficult to survey by ordinary ground methods.

In Hawaii the airplane was used to sow tree seedlings over territory inaccessible by foot; in Panama an airplane was rigged up with an ingenious device for spraying oil over stagnant pools to eliminate the mosquito pest.

In the realm of science Army airplanes also made their bow on a number of occasions, photographs of the eclipse of the sun having been made, as well as high altitude flights in connection with cosmic ray experiments.

**Rewards for Unusual Valor.**

Remarkable photographs have been made of mountain peaks as far distant from the flying airplane as 331 miles. At an altitude of 35,000 feet a photograph was made of Dayton, Ohio, and its environs, embracing a total area of 30.7 square miles. Over Rushville, Ind., a photograph was made at an altitude of 39,250 feet, while remarkably clear photographs were made of Washington, Baltimore and New York at altitudes ranging from 24,000 to 26,300 feet.

It may be said without fear of contradiction that in no other branch of the military establishment are the relations between the officer and the enlisted man so closely interwoven. This bond of sympathy and mutual understanding between them is a perfectly natural one and peculiar to the flying profession.

Upon the shoulders of the enlisted men, particularly the crew chiefs, rests the responsibility for maintaining airplanes in perfect flying condition. The enlisted men realize this responsibility to the fullest extent, knowing that any laxity in this respect will probably bring fatal consequences.

The peace-time history of the Air Corps also is marked with various acts of heroism on the part of the enlisted men who have risked their lives in dragging pilots to safety from crashed airplanes which became enveloped in flames.

Each year a substantial reward is given to Air Corps personnel performing the most valorous act in connection with flying. The mother and sister of the late Lieut. William H. Cheney, who lost his life in an airplane accident in Italy during the World War, set aside a trust fund, the income therefrom to be used each year in presenting the Cheney award to the officer or enlisted man deemed most worthy of it. A number of Air Corps enlisted men were thus rewarded for their loyalty and devotion to their officer pilots.

Army aviation is divided into two classes —heavier-than-air and lighter-than-air, the latter embracing the balloon and the power-operated airship. At present, lighter-than-air activities are somewhat limited. Heavier-than-air embraces four branches in military aviation—attack, bombardment, observation and pursuit.

Attack planes must be fast, maneuverable, with good visibility forward and below. They are used in spraying or "straffing" enemy troops with machine guns and small fragmentation bombs. Often these planes fly at an altitude not exceeding 200 feet during an entire mission, and their effectiveness lies especially in the element of surprise they inflict upon the enemy. Flying low, they appear to come from nowhere, dealing death and destruction, and disappearing in the distance in the twinkling of an eye. The attack plane is a veritable flying arsenal, carrying six machine guns and ten bombs.

Bombardment airplanes, which are powered with two motors, must carry great weights of bombs and fuel. Five men generally comprise the crew—the pilot, copilot, bomber, machine gunner and radio operator.

The observation plane is not a combat type, but it is nevertheless equipped with

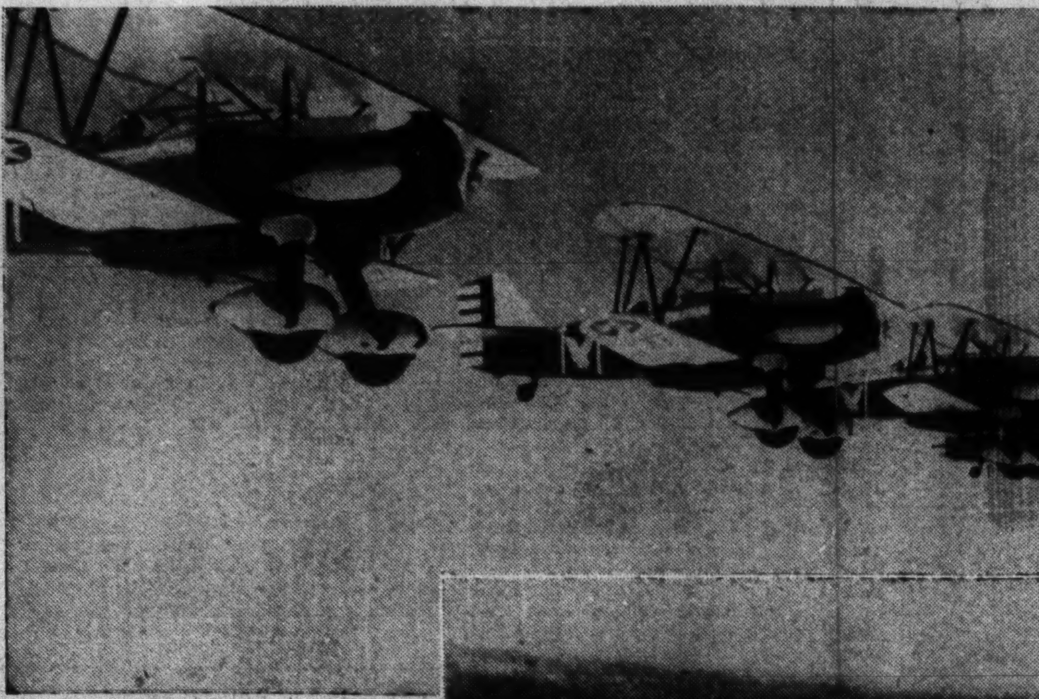

*Below, at left, loading flood relief supplies on an Army transport plane. At right, Kelly Field, Texas.*

# erform Varied Useful Services for Their Country

machine guns for both pilot and observer for use in the event they are hard pressed by enemy planes. The mission of the pilot and his observer is to watch the movements of the enemy, secure information as to the location of his troops and supply trains and assist in regulating the fire of field artillery batteries on his side of the fence. The observer must be expert in map sketching, manipulating the aerial camera, receiving and transmitting radio messages and employing other means of communication.

The pursuit airplane is the spark plug of avation. Its mission is to fight enemy aircraft and to protect its own aviation. It must be fast and highly maneuverable, so that the pilot can twist, dodge, climb, dive and perform all tricks in the bag of acrobatics to match his skill against his adversary.

In addition to the four tactical types of planes, as above set forth, the Air Corps is gradually building up a fleet of transport planes, which are invaluable in accompanying flights of tactical planes in extended flights from one base to another, carrying mechanics and cargoes of supplies.

It may not be amiss here to visualize the role which the air force of this Nation would be expected to play should the time ever come when our shores should be threatened with invasion by an enemy. Frontier patrol aviation would assume a most important part during the initial stages of such an attempted invasion in the way of reconnaissance missions, long-range patrol planes, cruising within a radius of several hundred miles out to sea with a view to locating aircraft carriers and transports with their convoys, and transmitting information as to their location to the defending air power units.

*Center, typical flooded town to which Army planes frequently carry succor.*

**Resisting Enemy Landing.**

Having received advices as to the whereabouts of the enemy, immediate steps could then be taken to resist his attack. With a sufficiently large armada of bombing planes, with their long cruising range, an offensive could be launched against the enemy ships and aircraft carriers, and the issue may be decided even before the enemy comes within the theater of operations of ground forces.

In the event that this offensive does not prove successful, and the enemy reaches our shore, air superiority will go a long way in determining whether or not the issue will have to be eventually settled by our land forces. In this secondary stage of operations, all types of aircraft will go into action, each type with itst specialized functions to perform.

It is not difficult to realize, therefore, the extreme importance of adequate air power for frontier defense operating within the theater of operations.

For the training of students at the Air Corps flying schools, the beginners first use a primary training type and, after four months of instruction, are shifted to a basic type, which serves as a transition plane between the primary and the regular service planes need at the advanced flying school. When a student passes the first four months' training and reaches the basic stage at the primary school, it is generally an indication that he has the inherent ability to fly an airplane and will make good.

New officer personnel for the Air Corps, Regular Army, are now limited to West Point graduates. Each year those who select the Air Corps as their branch of service are sent to the Air Corps Training Center. Graduates become permanent Air Corps officers.

The other class of men who undergo flying training are the flying cadets, young men from the ranks or from civil life, between the ages of 20 and 27, unmarried, with at least two years of college work. Preference in the appointment of cadets is given to enlisted men of the Air Corps and of other branches of the Army who qualify both mentally and physically.

Flying cadets completing the eight months' course at the primary school and the four months' course at the advanced flying school are commissioned second lieutenants in the reserve and rated "airplane pilots." While training under the status of flying cadet, the pay is $75 per month, in addition to free uniforms and equipment and a generous mess allowance. Up to the present time these newly commissioned reserve officers have been placed on extended active duty with various Air Corps tactical squadrons,

In addition to the two flying schools, other schools are operated with the object in view of keeping the Air Corps in the highest possible state of efficiency. At the Air Corps Technical School in Chanute Field, Rantoul, Ill., various courses are taught enlisted men in the trades allied to aviation, such as aviation mechanics, aircraft armorers, radio mechanics and operators, machinists, welders, parachute riggers and aerial photographers.

Approximately 600 enlisted men complete courses at this school each year. Air Corps officers also attend this school, the subjects taught them being aircraft armament, maintenance engineering, radio and aerial photography. Two other Air Corps schools for officers are the Engineering School at Wright Field, Dayton, Ohio, and the Tactical School at Maxwell Field, Montgomery, Ala. Higher tactical schools attended by selected officers of the Air Corps are those likewise attended by officers of all branches of the Army, viz: The Command and General Staff School, Fort Leavenworth, Kans., and the Army Industrial and Army War College at Washington, D. C.

**Reserve of Young Aviators.**

The Air Corps is fairly well fortified with a reserve of young fliers who, in the event of an emergency, can be called to active duty and, with a minimum amount of refresher training, would be capable of manning the Nation's fighting planes. This state of affairs may be attributed to the far-seeing policy inaugurated by the Air Corps, following the close of the World War, of affording flying training to young men in civil life.

Those connected with the aircraft industry have at all times enjoyed the hearty cooperation of the Air Corps along lines looking to improvements in the design and construction of airplanes, engines and accessories. With its staff of technical experts, both military and civilian, the materiel division of the Air Corps at Wright Field, Dayton, Ohio, figured very prominently in the remarkable strides made in the science of aviation, this being the result of the constant experimental work performed at this large aircraft engineering plant.

As a pioneering agency, accomplishing its many notable flying achievements of past years, such as the around-the-world-flight, the Alaskan, Puerto Rican, South American and Hawaiian flights, the non-stop transcontinental flight, the dawn-to-dusk transcontinental flight, the refueling duration flight of the Question Mark, the border-to-border non-stop flight, &c., the Air Corps has brought to the notice of the general public the vast possibilities the airplane possesses as a safe and rapid medium of transportation.

Perhaps no better proof could be furnished as to the realibility of the modern airplane and its power plant than the refueling endurance flights which became quite a fad several years ago, following the pioneering flight of the Army airplane Question Mark, in January, 1929, when it remained in the air for 6¼ days, following which civilian fliers continued hammering at this record until refueling endurance flights reached a peak of 27 days.

These few among the very many outstanding achievements in aviation are sufficient to cause one to hesitate setting any limit as to ultimate developments in aviation or to make any conjectures as to its future. Aviation is a science constantly subject to change. The airplane of today, in the light of some new discovery in engineering design or construction, may be a fit exhibit for some museum in a comparatively short space of time. Some of the wildest fancies of aviation enthusiasts have become stern realities, and there may be some justification for the belief among many of them that in aeronautical science the surface has barely been scratched.

*At left, an outboard motor suspended for dropping on a flooded community. Below, Army plane strafing an insect pest.*

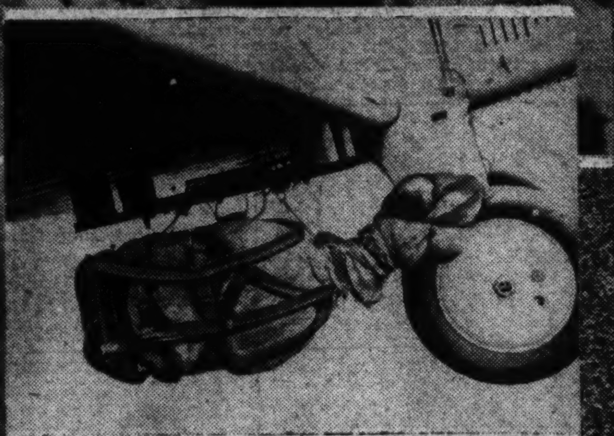

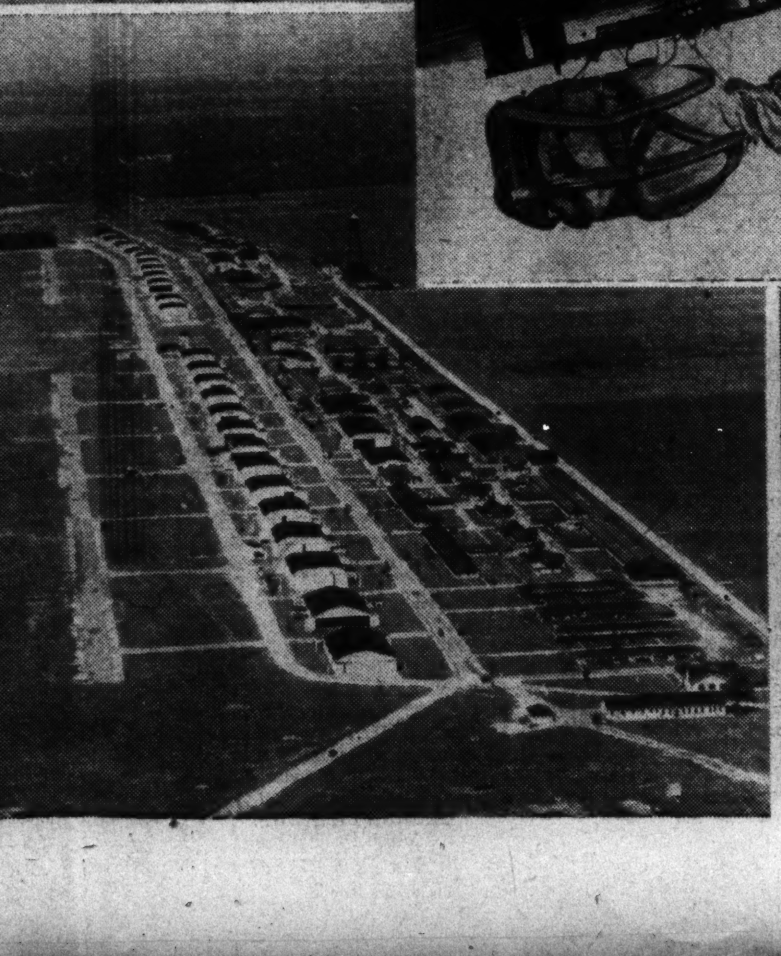

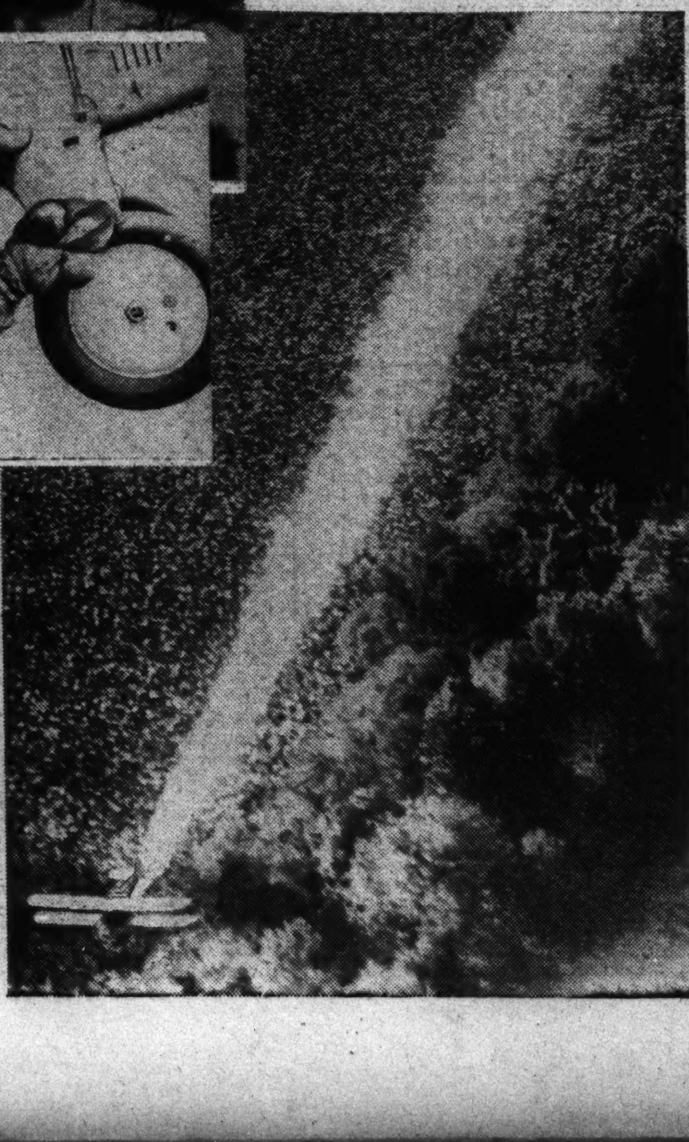

# News and Reviews From Great World of Books

## *Publishing House Gossip and Talk of Authors.*

ON the S. S. Paris, which carried Marlene Dietrich, Silvia Sidney and Bruno Walter, the orchestra conductor, Emil Ludwig arrived in New York, September 26. Reporters clustered around him. "No politics," he pleaded, though he did admit that the recent burning of his books, by the Nazis had increased his sales remarkably throughout Europe. Turning the conversation, he said that he was through with biographies—"I've written them for 14 or 15 years and it has become an industry." Ludwig is to advise the New York backers of his projected play on the making of the Versailles Treaty, and to supervise at Hollywood the production of his "Napoleon," by Warner Brothers. To a friend on board ship, he confided that he hopes his two boys will not be writers, because his wife says that one is enough in the family.

E. M. Delafield sailed for America on October 7, to visit the fair at Chicago, to lecture, and to collect material for her "Provincial Lady in the United States."

Isaac Goldberg, biographer of Gershwin and friend of Mencken, is starting a new literary magazine in Boston to be called Panorama. Its first issue this month will have among the contributors Havelock Ellis, Dr. Abraham Myerson, and Paul Eldridge.

The American Spectator, literary monthly edited by George Jean Nathan, Eugene O'Neill, Ernest Boyd and others, has been taken over by the Tower Magazines. For five years this firm has distributed its magazines through the Woolworth stores exclusively, but now it reaches out for more general circulation.

Sinclair's next novel, "Work of Art," is to be published in January.

### Miss Stein Looks Homeward.

A biography. "The Autobiography of Alice B. Toklas," avowedly by Gertrude Stein. Harcourt Brace. $3.75.

There is no longer any need to shy skittishly at the name Gertrude Stein. Whatever your previous impression of her, whether you thought of her dimly as a cultist of pretentious "modernism" in Paris, whether you have taken down a volume from the shelf of an esoteric-minded friend and found her name prefixed to words which meant nothing to you, or whether you have read, and read sympathetically, her books "Three Lives" or "Tender Buttons," or any of her other works with such engaging titles as "Before the Flowers of Friendship Faded Friendship Faded" or "Have They Attacked Mary He Giggled—A Political Satire"—whatever prejudices, abashments and enthusiasms may cling to her name for you, you can amend and clarify them now. She has stepped into brilliant daylight, and writes, for the first time in her life, to be popularly understoood.

The result is an altogether delightful book, rich as a plum-pudding with good-humored, amusing and sensible tidbits. Best of all, it shows us Miss Stein. The "I" of this "Autobiography" is Miss Toklas, friend and companion of Miss Stein for the past 26 years, but by means of this mild dodge Miss Stein succeeds in writing clearly and frankly of one person who interests her hugely, herself. That interest is only to be indorsed. For if you have known, and you must have known, a stout, solid, middle-aged spinster, kindly, laughing, shrewd, thoroughly honest and commonsensical, slow-tongued with salty speech, the sort to whom all the little boys in the neighborhood run with their toys and troubles, then you will recognize Gertrude Stein. "An American woman of the old sort, one who cares for the hand-made goodies and who scorns the factory-made goods, in her own great kitchen making something with her materials, something sweet to the tongue and fragrant to the nostrils," is what Sherwood Anderson wrote of her.

Of German-Jewish extraction, she was born in Pennsylvania, educated in psychology and medicine at Radcliffe and Johns Hopkins. In 1903 she went to Paris and has lived there ever since. In Paris art became at once her great interest; she became an intimate friend of Picasso, Matisse and any number of other painters. During the same time writing was her vocation, at first shyly offered to a small public, later to a widening audience which never grew very large. The landmarks among her works are "Three Lives," a volume of three penetrating stories published in 1909; "The Making of Americans," a long novel written in 1906-08, but not published until 1925; "Portraits" of Picasso, Matisse, Mabel Dodge, Edith Sitwell and others, published from 1912 on; "Tender Buttons," a volume of experimental prose still-lifes appearing in 1914; the political satire mentioned above, in 1917; "Geography and Plays" and "Useful Knowledge," volumes of miscellaneous pieces published in 1922 and 1928, respectively; and "Composition as Explanation," a lecture delivered at Oxford and Cambridge in 1926.

In pages which, though perfectly clear, still show many of her mannerisms, we

GERTRUDE STEIN.

see her presiding over her Saturday evenings at 27 Rue de Fleurus when scores of people come in to talk and look at pictures; carrying American funny papers to Pablo Picasso, who was exceedingly fond of them; gossiping with Matisse; supporting Marie Laurencin up a hill to a riotous banquet; driving a Ford ambulance named "Antie" during the World War and mending it with a hairpin; "kidding" Bertrand Russell; scolding Ernest Hemingway; sending off her manuscripts in trepidation and walking about Paris just to see her books in shop windows; talking to mole catchers with Alfred North Whitehead in England; writing lengthily to "Miss Ellen Sedgwick," editor of the Atlantic Monthly; talking with painters, authors, poets, doughboys, peasants and duchesses. Among all which figures she stands firmly and faithfully herself.

That is not a strange, esoteric self, by any manner of means. She dislikes the abnormal, "it is so obvious; the normal is much more simply complicated and interesting." She has a horror of "intellectual people"; she can't draw a line; she never knows how a room or a dress will look until it is done. She has a great deal of inertia. William James, her teacher at Radcliffe, told her to keep her mind open, and she has done that. She likes gossip, little pigs, doughboys and breakable objects. She swears when anything unexpected occurs. Grant is her great American hero; in literature she adores Henry James and Anthony Trollope, likes Queen Victoria's letters and the Elizabethans, but will read anything she gets her hands on. She was passionately fond of the song "The Trail of the Lonesome Pine."

Above all, she had a great capacity for friendship. The book relates numberless anecdotes of people who were close to her: Sherwood Anderson, the Sitwells, F. Scott Fitzgerald, Ford Madox Ford, Margaret Aldrich, Mabel Dodge, Louis Bromfield, the Misses Etta and Claribel Cone, of Baltimore; Georgianna King, of Bryn Mawr; Juan Gris, Bracque, Picabia, as well as those already mentioned. There are also anecdotes of people whom she does not find amusing—T. S. Eliot, because he discussed split infinitives in her work, and Ezra Pound, because he broke a favorite chair. It is a full and sparkling gallery of the literary and artistic figures about Miss Stein in Paris from 1903 to the present. And many of these painters and writers owe a distinct and tangible debt to the sort of understanding and critical friendship Gertrude Stein gave them.

The book holds more than this familiar picture of Miss Stein. There are passages of remarkably honest insight into these writers and artists; there are passages which explain clearly the growth of several modern movements in art and literature, and lastly, scattered here and there, are Gertrude Stein's own comments on her own work, its purposes, its methods, its achievement.

I can not profess to understand all of the Stein I have read. Perhaps nobody can. Says Edmund Wilson of her, in a chapter in his book, "Axel's Castle": "Most of us balk at her soporific rigmaroles, her scholaliac incantations, her half-witted-sounding catalogues of numbers; most of us read her less and less . . . Yet whenever we pick up her writings, however unintelligible we may find them, we are aware of a literary personality of unmistakable originality and distinction." I wholeheartily agree to all of that. And I venture one guide-post in understanding Miss Stein. Take her at her word. As a clue to this procedure, look at her motto: "Rose is a rose is a rose is a rose." Now to most people that sounds very queer. But all she means, in spite of the redundancy, is that a rose is a rose, to be understood as a rose and not as anything else, to be seen purely and simply and with the utmost fidelity as a rose. When she writes, in "Tender Buttons": "A Sound. Elephant beaten with candy and little pops and chews all bolts and reckless rats, this is this," she means just exactly, "A sound"—the sound, say, of a wooden washtub rolling down a flight of steps into a river. But whether the latter is worth doing as a literary feat, or the former worth saying—whether or not, in short, Gertrude Stein falls into banality at one extreme and a self-defeating straining of literature on the other, may be left to the verdict of time.

At least this can be sure, that from some kind of homesickness, some kind of yearning for communication with the plain reader which most writers have been humble enough always to attempt, she has written this "autobiography" straightforwardly in a vigorous, colloquial style for Americans to read and understand. They will find the book wholly likable, as they will, at last, find Miss Stein herself.

THEODORE HALL.

### Butler of the Marines.

A biography. "Old Gimlet Eye," as told to Lowell Thomas. Farrar & Rhinehart. $2.75.

Maj. Gen. Smedley Butler was a first-rate soldiers' soldier, a leader of men into action, forthright and courageous. As a soldier for major generals, for bureau chiefs and diplomats, one must admit that he left something to be desired. But most people reading this lively biography will find the bureaucrats, not Butler, out of step. In a world which is little if not complicated and interdependent, it is no wonder that a man so direct, forceful and devil-may-care as Butler should get into hot water. He brewed it around him, he delighted in it, he came up out of it smiling every time.

Starting his adventures at the age of 16, when, with his mother accompanying him, he tore away from formal education and became a marine to take part in the Cuban troubles.

SMEDLEY D. BUTLER.

Butler's career never lacks for thrills from that day in 1897 to the first day of October, 1931, when, simultaneously, the book and his career as a marine come to an end. His rise in 33 years of almost continuous service, through the ranks, in the face of suffering and sickness, mud, rebels, bullets and bandits, riot, red-tape and revolutions, Butler tells with the flair for detail and the love for fast action for which men of his type are noted.

The famous marine veteran, holder of sixteen varied decorations and two Congressional medals of honor for service to his country, spares himself no less than the others. There are many officials who, reading this story, will recall grimly incidents he relates. "My friends," he says, "are always cautioning me to adopt a safe middle course that conciliates people. But I'd rather take a definite stand on a principle or issue which I am convinced is right, even if bricks are thrown at me. I prefer it to sitting on the fence and receiving empty ovations. Popularity is not worth the sacrifice which it sometimes exacts. I try to be a fighter, not a politician." And there truly is Butler, from Cuba and the Philippines, China and the Boxers, revolution in Honduras, Nicaragua and Panama, spying in Mexico, rebels in Haiti, mud at Brest, back to China, and through to Quantico; road-builder, bridge-builder, driller of men, fighter of men, fearless, headstrong, a born Quaker warrior.

What will no doubt interest the reader most is Butler's frank account of three episodes which in recent years spread his name on front pages. First was his fight against the liquor and political interests while he was Director of Public Safety in Philadelphia in 1924 and 1925; "there was never any real intention," he comments ruefully, "of enforcing prohibition in Philadelphia—the administration had hired me as a dramatic gesture." Second was the court-martialing at his orders of a colonel for drunkenness, in San Diego in 1926, which caused a terrific furore. Last was the famous Mussolini episode. If Butler had been a little surer that his story of Mussolini as a hit-and-run driver had been true, he might not have found it necessary to spend so many lines in telling us of the indignities heaped upon him in the first court-martial of a general officer since the Civil War. As it is, one does not miss the humor of his being allowed to write his own reprimand.

He may have been untactful, hot-headed and wrong many times, but one can not help liking a good soldier, a man who says, after all the buffets and bruises and hardships of his leatherneck life: "There's plenty of fight in me yet."

DON BLOCH.

### No Balm in Gilead.

A novel. "No Matter Where," by Arthur Train. Scribners. $2.

In this depression novel lies a full demonstration that city dwellers can not go back to the land and live either successfully or contentedly.

After the crash, Donald Lee, self-made New Yorker, finds himself back where he started from. He thinks that by breaking away from New York and going to his ancestral home in a small town in Maine he can start over and make a living from the land. As the title indicates, he is disillusioned and finds life there an exact replica on a small scale of the worldly existence from which he had fled. His neighbors assure him that he can not hope to compete with the farmers who have lived all their lives on the farm or the fishermen "born and brought up with the lobsters."

With nothing to live on, he falls in love with the country doctor's daughter and is involved in the murder of one of her suitors.

"No Matter Where" will furnish several entertaining hours of reading. Mr. Train's gift for creating atmosphere is apparent both in his country scenes and those in turbulent New York, but he is not at his best in this latest novel.

KATHERINE MEYER.

### The Soldier's War.

A narrative. "Over the Top With the Eightieth," by A Buck Private (Rush S. Young). Privately printed.

Putting aside all claim to literary merit, this book becomes a simple chronology of a private soldier's experiences with the "Blue Ridge Division" of the A. E. F. in the World War. The very simplicity of its phrases, however, give it a force and naturalness that transports the reader into the hell of Argonne Forest. He feels the pack on his back, the gun in his hand, the weight of mud on his shoes. He hears the whine of shrapnel and the screams of wounded and shell-shocked comrades. He knows the pangs of hunger and that terrible fear that is worse than death itself.

The author, a Washingtonian, has very evidently made no attempt either to color his own feelings and experiences or those of his comrades. He has offered no theories or criticism of warfare. In common with most private soldiers, it was "his but to do and die." Fortunately, Mr. Young lived to write of his experiences in a manner that brings out the terrible truths of war in their most concrete and poignant form.

GEORGE BARROWS.

# Admiration of Gari Melchers' Art Grows Apace

## *Capital Proud Possessor of Several Works of Renowned Painter.*

PHENOMENAL impetus has been given to the fame of Gari Melchers, American artist, since his death last December. The art world views his work with more and more eagerness and the galleries and individuals in possession of his paintings place increased artistic and intrinsic value on them. Many of the discriminating in the art world, both in this country and in foreign lands, awarded the palm to Gari Melchers at the time of his death as the greatest American artist since John Singer Sargent.

He has added much to his fame and to his position in the art annals of his own country not only by the works he left, but also through the establishment through his will of a fellowship endowment to be known as the Melchers Fund for needy artists. This thought for the welfare of artists with genius and no money is only carrying forward the spirit this American artist displayed toward artists, especially Americans during all his life. Many could tell of his helping hand when he met them far afield in search of new scenes and new characters to paint. The fund will be established after the death of Mrs. Melchers.

Washington claims this distinguished artist as her own. Before he made his home in nearby Virginia he came frequently to the National Capital to encourage the development of American art and to contribute his part through his works in exhibitions and permanent collections, putting the portraits of our great in bold strokes on his canvases, or adding to the beauty of our public buildings by his mural decorations. During the latter part of his life he was a trustee of the Corcoran Gallery of Art.

**Wide Scope of His Art.**

It is, therefore, fitting that the first major exhibition of the works of Melchers after his death should take place in Washington at the Corcoran Gallery of Art. This exhibition will include the drawings, etchings and paintings of Melchers garnered from art galleries and individual collections all over the world. It will open October 22 with a private view October 21.

The wide scope of the themes of this American artist who painted for more than 52 years can be seen in his works in collections right here in Washington. He was unfettered by passing fads and foibles of the various schools of art and yet seemed always to be painting just a little beyond his time. He painted with imagination but with a reality that had both a popular appeal and could win the breathless admiration of his brother artists and art connoisseurs. The tenderness of touch and idealism he put into his many paintings with motherhood as the theme showed his fondness for this type of subject. A mother and child brought out an entirely different characteristic in his painting than did other themes.

He painted men of affairs with a virility, purpose and adherence not only to the likeness but the characters he wished to create on his canvas. There was a lilt about some of his works culled from his sense of the loveliness of such things as birds, flowers and jewels. Often these were injected in his paintings as background or to make the complete perfect picture and setting. He is quoted as saying "Birds and jewels and flowers rejoice the eye. Faces linger in the mind like music. But a mother with a baby in her arms is lovelier than all else . . . that is the most beautiful thing in life."

Europe discovered Melchers long before the art world of America began to take notice of the son of Julis Theodore Melchers, German sculptor of Detroit. His works were hung in foreign galleries, notably the Paris Salon, 20 years before he was made a member of the National Academy of Design in this country.

Early in his youth he went to Europe to complete his art education and spent the fortunate years of his career there. But he never became expatriate. He never lost his American viewpoint which served him in such good stead when he came back to his native land in 1914 to carve his name high in the hall of fame of American art.

Melchers' painting, "Maternity," in Corcoran Gallery.

**Won Many Medals Abroad.**

Although when he came to America he had won many laurels he was never willing to rest. He worked harder than he had in Europe. Soon the American art world turned its attention to the work of this returned son. He had attended the Academy of Fine Arts at Dusseldorf, where he attracted much attention for three years. He had been a pupil of Boulanger and Lefevre at the Ecole des Arts in Paris. He had won medals in rapid succession at Berlin, Antwerp, Amsterdam, Munich, Dresden and Vienna. When he was only 30 he won the medal of honor at the Paris Salon and in 1887 France made him a chevalier of the Legion of Honor. At that time the government of France purchased one of the most famous Melchers portraits, "Maternity," for the Luxembourg.

The prized exhibits in the art galleries of

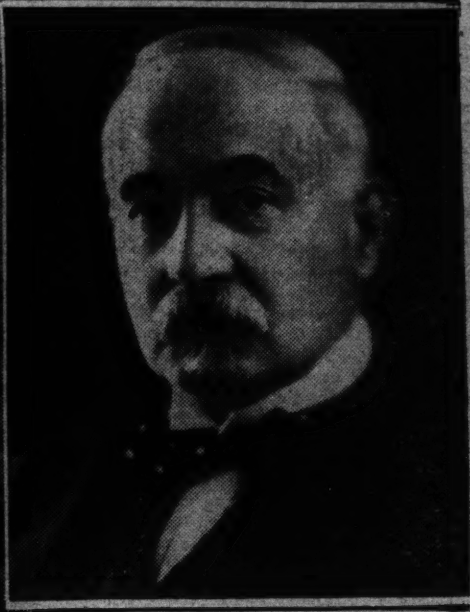

GARI MELCHERS.

this country demonstrate his success here untill he died at the ripe age of 72.

The Corcoran Gallery of Art exhibits three Melchers paintings. Probably the most interesting as "The Sermon," painted in the early part of his career, showing the interior of an old Dutch church and people listening to the sermon. The gallery also owns one of the motherhood paintings, this one entitled "Maternity," showing a mother with a child at her breast. The other is "Penelope," also in the list of the well-known Melchers.

**Numerous Canvases Here.**

It is said that so far did President Theodore Roosevelt recognize the greatness of this American painter he sat for as much as four hours at a time every day for two weeks for his portrait in riding costume. This is one of the treasures of the Freer Gallery of Art. It is a full-length portrait and has all the aggressiveness and energy and power of doing associated with Theodore Roosevelt. It is as characteristic of Roosevelt as the Sargent portrait in the White House, but with more action and perhaps more of likeness. The Freer Gallery also owns "Sailor and His Sweetheart."

The exquisite picture, "The Bride," quaintly and delicately painted of a young girl of the Old World in her bridal dress, is part of the Gellatly collection at the National Gallery of Art. "Mother and Child," painted from the same subjects as "Maternity" at the Corcoran, is also in the Gellatly collection.

The portrait of the late James R. Mann, representative from Illinois and Republican leader of the House during the strenuous days of the World War, has won much admiration from Mr. Mann's family and friends. It hangs in the National Gallery.

Another Gari Melchers painting, which is one of the most famous also, hangs in this gallery. This is "Arranging the Tulips," showing a young Dutch girl arranging tulips in a bowl.

In the extensive art collection of Andrew Mellon, former Secretary of the Treasury and Ambassador to the Court of St. James, is a portrait of Mr. Mellon by Gari Melchers, which is said to be the best ever painted of the former Cabinet officer. Mrs. E. Chandler Walker has three Melchers paintings, including a portrait of her husband and "House Duties;" the director of the Corcoran Gallery of Art owns the "Pot Hunters;" Charles D. Wheeler, "Writing;" Mrs. James Parmalee, a portrait of her late husband, and Max Kauffmann, "The Debutante."

One of his greatest contributions to art in the National Capital is, of course, the murals, "Peace" and "War," in the Library of Congress.

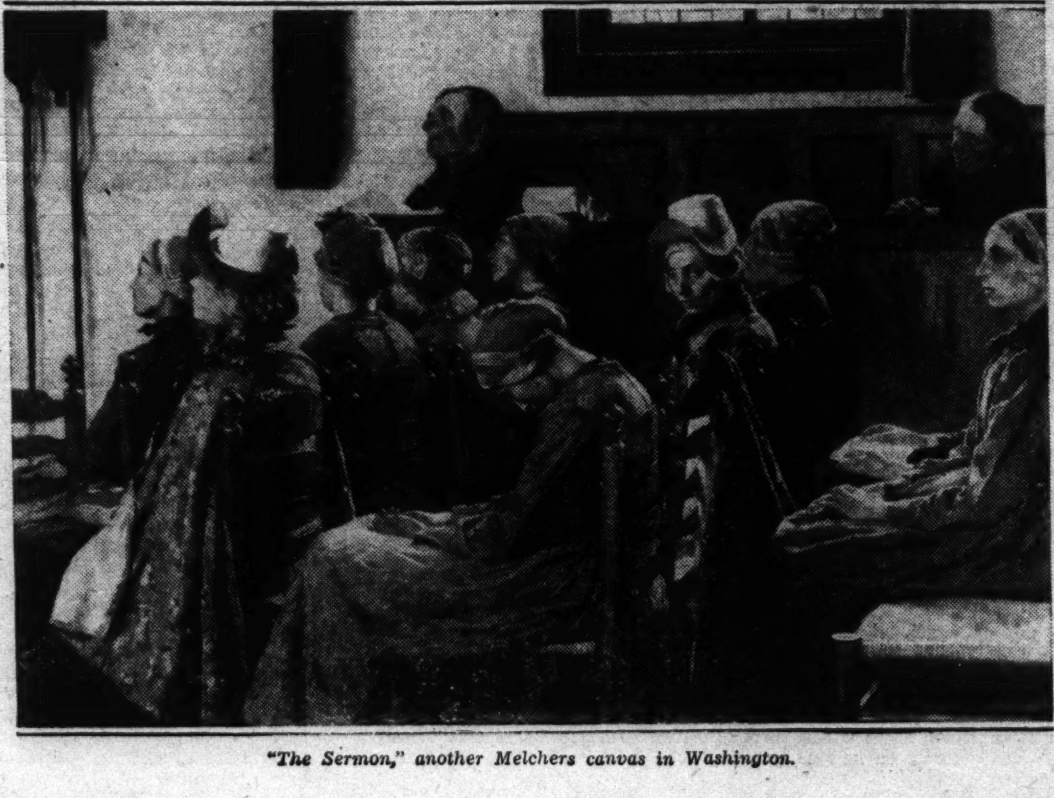

"The Sermon," another Melchers canvas in Washington.

# Hot Drinks for Autumn Tables Warrant Thought

## *Proper Preparation of Coffee, Tea and Other Beverages Adds Greatly to Delight.*

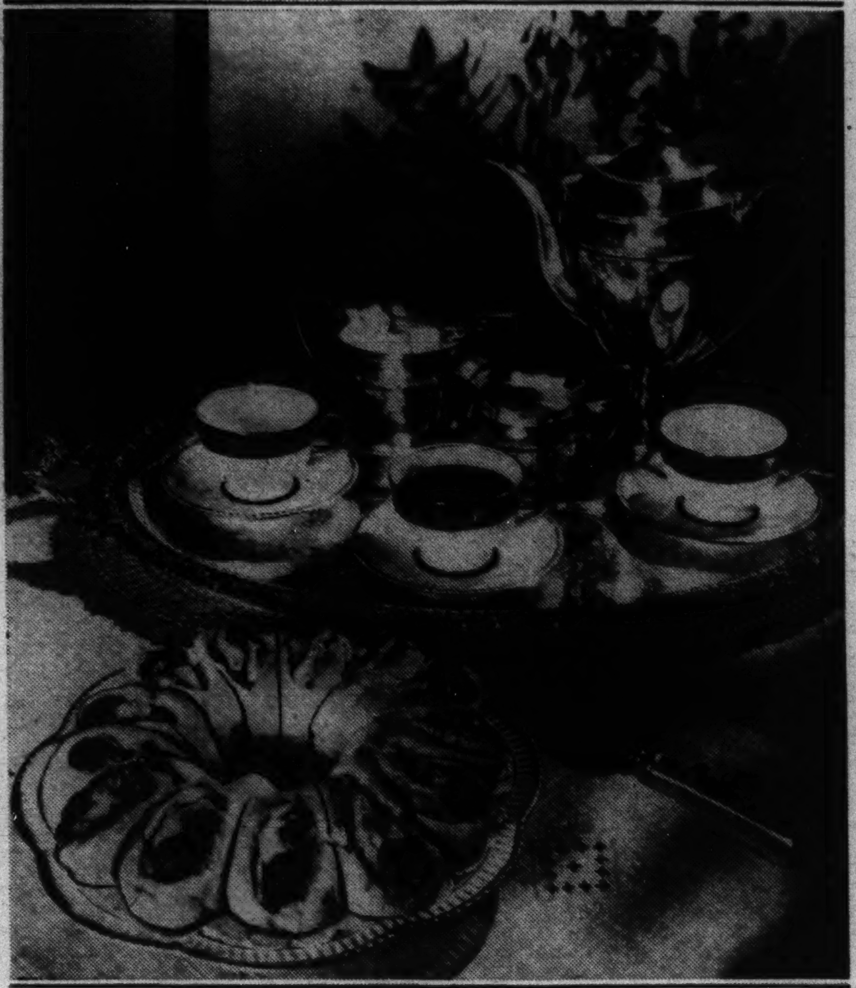

THERE are, quite properly, beverages for every season of the year in this modern age, just as there are endless seasonal offerings in the matter of food, for titillating the jaded appetite or satisfying the hungry.

With scarcely a sigh of regret for the receding summer season of tall, frosted glasses with ice-tinkling contents, the foresighted woman is already drafting a careful selection of hot drinks for autumn and winter months.

Tea needs no exposition of its place in entertaining, and is probably more popular when served boiling hot than iced. There is no better "pick-me-up" for the tired or nervous person than a cup of steaming tea. And nothing is more cozily inviting than an attractively set tea table, with its gleaming silver and fragile china, heaped about with crumbly cakes and wafer-thin sandwiches. Every woman knows how to make tea, but for interesting variety she may try pouring hot tea over candied fruit rinds, or over a few cloves, or even crushed mint leaves dusted with powdered sugar. The resulting flavor is deliciously grateful and elusive.

Coffee, with its mellow flavor and friendly fragrance, is particularly acceptable for informal autumn entertaining. It is a family favorite for breakfast and dinner and lends grace to formal entertaining. Those for whom the tea hour constitutes a daily interlude for relaxation and get-together very often make it a "coffee hour" instead.

**"Don'ts" for Making Good Coffee.**

The making of excellent coffee is not confined to one method. Coffee may be made in at least four ways—by the percolated, drip, steeped or boiled methods. Make coffee by whatever method you prefer, but observe these rules if you would enjoy all its appealing flavor:

Always use fresh water; measure both the coffee and the water to obtain the same strength each time; never allow coffee to boil over-long, as that develops bitter taste and destroys both flavor and aroma; use a clean pot and scald it just before making the coffee, as there must be no stale odors lurking in the pot to destroy the delicate flavor; remove grounds from coffee as soon as it is made, as they absorb aroma; serve coffee immediately, if possible, or keep hot over very low heat; always serve coffee piping hot; and never serve reheated coffee, as the flavor is lost.

Cereal beverages are adaptable almost anywhere and are quite as delicious hot as they were iced last summer. Their appeal lies both in delicate flavor and the ease and speed with which they are prepared. Simply measure a teaspoon of powdered cereal in each cup; fill the cup with boiling water and stir until the mixture is dissolved. Serve with cream and sugar to taste.

**Cafe au Lait for Luncheon.**

When the light salad luncheon threatens to be a trifle inadequate, the clever homemaker of today turns to cafe au lait to increase its food value. She uses 1½ heaping tablespoons of medium-ground coffee to each cup of water. She makes it by any method desired, and has ready a pot of hot milk. When serving, milk and coffee are poured into cup in equal amounts. For Vienna cafe au lait, the mixture is topped with a teaspoon of unsweetened whipped cream.

Where there are children, the wise mother chooses hot chocolate or cocoa, or a cereal beverage made with milk. These nourishing, digestion-promoting drinks are excellent when offered with the school child's luncheon, or they may constitute a cheerful welcome on his daily return from school, and serve to restrain any impulse to raid the pantry with more zest than judgment.

The standard recipe for hot chocolate requires two squares of unsweetened chocolate, cut in pieces; one cup water; dash of salt; three tablespoons sugar and three cups milk.

Chocolate and water are placed together in the upper part of double boiler over direct heat. Stir until chocolate is melted and blended. Add salt and sugar. Boil four minutes, stirring constantly. Place over hot water and add milk gradually, stirring constantly. When hot, beat with rotary egg beater until light and frothy. Serve immediately. This serves six.

**Preferred Recipe for Cocoa.**

For cocoa, use four tablespoons of powdered cocoa; dash of salt; two to four tablespoons of sugar; one cup cold water and three cups milk.

Mix cocoa, sugar, salt and water in saucepan and place over direct heat. Stir until smooth and boil two minutes. Add milk and heat over slow fire, but do not boil. If desired, beat until frothy before serving. Serve at once. This is enough for four.

Cereal beverage with milk is made as follows: Place one teaspoon of powdered cereal in cup. Fill cup with hot—not boiled—milk. Stir until completely dissolved. Sweeten if desired, and top with whipped cream for variety.

What to serve with hot drinks is an endlessly interesting and adventurous subject, which allows the individual woman opportunity for demonstrating true culinary genius.

Success of any event where food and drink is served, be it family gathering or formal or informal entertaining of friends, depends quite as much on the quality of the food, the manner of its cooking and the way in which it is served as on the congeniality of the company.

When women get together, fancy foods prettily served are an invariable stimulant to happy conversation. When men are to be present the offering must be more substantial in content and more generous in proportion. Simplicity is the inexorable rule when children eat or drink, as to kind of food and manner of serving.

**Cherry and Almond Ring.**

Particularly suited for serving at that Washington winter institution, high tea, designed to stay the hungry appetite until the formal dinner hour a 8, is the cherry-and-almond ring pictured on this page.

It is decorative, appetizing and filling, and therefore appeals to both men and women. The recipe calls for:

2½ cups sifted flour
2½ teaspoons baking powder
1 teaspoon salt
5 tablespoons butter or other shortening
1 egg, slightly beaten
2 tablespoons sugar
2-3 cup milk
1 teaspoon cinnamon
½ cup blanched almonds, shredded
Candied or maraschino cherries, cut in rings

Sift flour once, measure, add baking powder and salt and sift again. Cut in shortening. Combine egg and milk. Add to flour gradually, until soft dough is formed. Roll dough to one-third inch thickness; dot with additional butter, sprinkle with sugar, cinnamon, almonds and cherries. Roll lengthwise and place in a circle on greased baking pan. With scissors, cut three-quarter-inch slices almost through. Turn each slice partly on its side, pointing away from center. Place a whole cherry in every other one. Bake in hot oven, 450 degrees Fahrenheit, for 25 minutes, or until done.

**Date and Nut Bread.**

Date and nut bread is delicious when served with sandwiches and coffee, or chocolate as a Sunday evening snack, and is made as follows:

2 cups sifted flour
1 teaspoon baking powder
½ teaspoon soda
¼ teaspoon salt
½ cup brown sugar, firmly packed
1 egg, well beaten
2 tablespoons melted butter
½ cup milk
½ cup walnut meats, finely broken
1 cup dates, seeded and finely cut

Sift flour once, measure, add baking powder, soda and salt, and sift again. Add to sugar. Mix well. Add remaining ingredients, beating only enough to dampen all flour. Bake in greased loaf pan in moderate oven, at 325 degrees Fahrenheit, for one hour, or until done.

Orange marmalade rolls make an ideal "party refreshment," light enough not to interfere with a dispatched or anticipated dinner, yet substantial enough to be satisfying.

Use two cups sifted cake flour
3 teaspoons baking powder
4 tablespoons butter or other shortening
4 tablespoons milk
¼ teaspoon salt
1 egg, well beaten
1-3 cup orange marmalade

Sift flour once, measure, add baking powder and salt and sift again. Cut in shortening. Combine egg, milk and marmalade; add to flour gradually and mix to a soft dough. Turn on floured board. Knead lightly two or three minutes, roll to one-half inch thickness, and cut with 2-inch floured cutter. Butter one-half of each circle, fold, place on well-greased pan, and brush tops with melted butter. Let rise in warm place 15 minutes. Bake in hot oven, 425 degrees Fahrenheit, for 15 minutes. Brush tops with melted butter and finish baking. This recipe makes 18 rolls, and may be made with preserved ginger, finely cut, in place of marmalade.

In making orange marmalade, one will need:

4 medium oranges
Juice of 1 or 2 lemons
6 cups sugar
½ cup fruit pectin

Remove fruit skins in quarters. Lay quarters flat, shave off and discard about one-half of white part. With a very sharp knife, cut remaining rind into long, very slender shreds. Add 1½ cups water and ¼ teaspoon soda. Bring to a boil and simmer, covered, for 10 minutes, stirring occasionally. Cut off tight skin of peeled fruit and slit out pulp. Add pulp and juice to cooked rind. Simmer, covered, 20 minutes longer.

Measure sugar and prepared fruit, solidly packed, into large kettle, flooding each cup with juice, or, if necessary, with water. Bring to a boil and allow to boil gently for five minutes. Remove from fire and stir in pectin. Then stir and skim by turns for just five minutes, to cool slightly, to prevent floating fruit. Pour paraffin hot marmalade at once. This recipe fills about ten 8-ounce glasses.

**Multiple Dishes Save Time.**

And, while in a culinary mood, whether cake-baking or jelly-making, it's always a sound idea to have more than one iron in the fire; or dish in the oven, if you prefer. It adds to one's feeling of self-importance to be madly dashing from this to that, and is no end of a savings on the fuel bill.

Suppose we try casserole of salmon to pop in the oven alongside rolls or nut bread. The finished product, if rightly handled in mixing, will identically resemble that one so attractively pictured herewith, and is a splendid dinner time substitute for meat.

You will need:

1 cup canned salmon, drained and flaked
1 cup celery, diced
1 cup milk
2 tablespoons tapioca
1 tablespoon butter
1 tablespoon minced onion
¼ teaspoon salt
Dash of paprika
Dash of pepper
Small baking powder biscuits, unbaked

Combine ingredients in order given. Turn into greased casserole. Bake in hot oven, 400 degrees Fahrenheit. Stir mixture after first 10 minutes of baking. Place biscuits on top and bake 15 minutes longer, or until biscuits are browned. Serves six.

A tested recipe for baking powder biscuits calls for:

2 cups sifted flour
2 teaspoons baking powder
4 tablespoons butter or other shortening
½ teaspoon salt
2-3 cup milk

Sift flour once, measure, add baking powder and salt and sift again. Cut in shortening; add milk gradually until soft dough is formed. Roll dough to one-half inch thickness on slightly floured board. Cut with floured biscuit cutter. Bake in hot oven, 450 degrees Fahrenheit, from 12 to 15 minutes. Makes 12 biscuits.

## Humane Society Finds Wide Field for Efforts

Since 1870, when the "Association for the Prevention of Cruelty to Animals," now the Washington Humane Society, came into being by act of Congress, no condition or cause of suffering to any bird or beast in Washington has gone uninvestigated. In that period John P. Heap, now for more than a quarter of a century secretary of the society, estimates that at least 25,000 individual cases have been investigated, and, wherever and whenever possible, conditions have been ameliorated.

Treed cats, overworked and worn-out horses, crowded chickens in the markets, confined dogs, closely penned live stock, slaughter-house conditions, baby chicks in stores and display windows, turtles, canaries, pet snakes and rabbits, performing bears, pigeons in pent-up lofts, pigs and calves in the farmers' trucks, white-mice pets and guinea pigs in laboratories—all these are in the week out-run of the society's patrolmen. Then there are the 120 public watering troughs scattered throughout the city, where horses are permitted to draw up and drink. These cases must be kept clear and clean, and the humanitarian will, in the majority of cases, find they are.

Mr. Heap remembers the biggest job the society ever tackled was keeping alive 120 head of horses and ponies, 14 steers, 5 elephants and 4 buffaloes, stranded here in August, 1931, with only one day's food on hand, for a period of two weeks. For 13 hours a day these 14 days a society agent was on the grounds, supervising this work of supplying and feeding, until aid came to send the 101 Ranch Wild West Show back to its native Oklahoma.

## *Venezuela Problems Solved by Own NRA*

*Continued from Page 2.*

national money, the bolivar rising to about 6 to the dollar.

Gomez had two reasons for not trying to meddle directly with the exchange. Experts had tried to do it throughout Europe and had failed. Any decrease in foreign buying meant an increase in national industries.

Gomez is first and foremost a nationalist. Except for the seven years of exile, which he spent in Colombia, a stone's throw from the frontier, he has never been outside of Venezuela. He doesn't want Venezuelans to go abroad, and as a general rule he doesn't permit his own family to leave the country. He thinks that Venezuelans not only should spend their money at home, but that they should remain at home and give their energies to the rebuilding of the country.

**Work Problem Small.**

Unfortunately, he doesn't receive any outstanding support in this direction from any of the wealthy classes except his own people—the Andinos. Different people will ascribe different motives to the Andinos for their support of Gen. Gomez; but the important fact is that Gomez has helpers to aid him in putting across the Causa Rehabilitadora.

Venezuela has been fortunate in not suffering from any major unemployment problem. There is the problem of distributing labor, and Gen. Gomez has met it by directing his army recruiting efforts to overcrowded centers. This has made the unemployed move on to points where they can be absorbed.

Gen. Gomez's principal reason for not imposing an income tax on his people is his ability to see that it is easier and fairer to get this money in other ways. Last year the national income was 175,366,378 bolivares. Of this approximately 70,000,000 represented customs receipts and 3,000,000 were consular revenues. Some 50,000,000 bolivares represented the government's income from its 10 per cent of all petroleum produced in the country. Salt taxes, match taxes and stamp taxes made up a good proportion of the remainder.

Venezuela has land taxes, but they serve rather as a fine on nonproduction than a premium on production.

Agricultural instruments and articles for agricultural and breeding development, including barbed wire, are on the free list, a part of Gen. Gomez's scheme to increase farm production.

**Follows Simple Regimen.**

Gen. Gomez's unceasing interest in farming is his outstanding characteristic. Twenty-five years of power has not gone to his head. It has given him a dominating personality and a distinguished appearance, but at heart, as he himself says, he is still a farmer.

Palaces and social functions mean nothing to him. He spends a fortnight of each month at Maracay midst his blooded stock. There he lives in a simple house, eating sparingly of simple food, abstaining from both alcohol and tobacco. His children and trees are his passion. Motion pictures are his diversion. Surrounded by his family he sees a movie every night, and through them he keeps in touch with the developments, the morals and the customs of other peoples. While he has not put into effect any reforestation schemes he has passed stringent laws, protecting the existing flora of the country. A man can not cut down a tree in his own front yard without his official permission.

Rising at 5 a. m. Gen. Gomez sets the pace for his official family. His offices are humming with life at 6 o'clock, and with the exception of the siesta from 1 to 4 they keep humming till the dinner hour, and often half the night.

Age has not slowed up the general's personal activities. Once a day he hears a resume of all his correspondence and twice a day he listens to reports from all presidents of states and all cabinet ministers, as well as reports from all properties and businesses in which he is interested. In addition to that he makes decisions regarding the government, both on questions of personnel and policy. And still he finds time to inspect his experimental farms, to go to races, to chat with ministers and see the movies.

The advantage that his country has realized from his quarter-century rule can be judged by United States Department of Commerce statistics which show that whereas other Latin-American republics have a per capita debt varying between $21 and $135, Venezuela has a per capita asset of $4. Venezuelans are at least $25 better off than any other Latin Americans.

# McGoofey's First Reader

By H. I. Phillips.

O SEE the funny man!
Why is the man funny?
It must be his clothes.
What is the matter with the man's clothes?
Nothing, except that he has too many of them.
He has so much sports apparel on that he can hardly move.
The man has a half dozen layers of clothes on, exclusive of underwear.
And the man has boots on, too, has he not?
Yes, indeed.
Why does the man dress that way?
Because he is going hunting.
What will the man hunt?
The man will hunt ducks.
Where?
In some very swampy swamp.
Will the ducks come to the swamp?
Probably not, but the man thinks the ducks will come to the swamp.
What makes the man think the ducks will come to the swamp?
He read it in a book.
Will the man get any ducks?
No, but he will get plenty of other things.
What will the man get?
He will get influenza, grip and maybe pneumonia.
Won't the man care?
No, they all come under the head of duck hunting and the man enjoys them.
How do you explain this?
We are not nutty enough to try.

**Psalms of Life.**

They told him he must labor hard
And not a moment waste;
"Be like the bee," was their advice,
"Show diligence and haste."
He got up at the break of day
And worked 'til late at night;
Do you imagine that he failed
In life? Well, kid, you're right.
see the funny man!

**The Story of Hans.**

1—Hans came of a family of globe trotters.

2—He was a direct descendant of Livingstone.

3—All his people had been travelers.

4—It was in his blood.

5—When he was a little boy his favorite toys were ships and trains and camels.

6—He liked geography and books of travel.

7—His hero was Gulliver.

8—"He will grow up and become a great explorer," said his father. "He will know the far-away places. He will be a trail blazer."

9—They took him with them on all their journeys about the world. By the time he was 11 years old he was a hardened tourist.

10—All the ship pursers knew him by his first name.

11—You had only to mention a distant country to have Hans describe it in detail.

12—The hard job was to suppress him.

13—He had an idea he would make a lot of money in travelogue movies.

14—But something happened.

15—The curtain will now be lowered to denote a lapse of about 10 years, maybe more.

16—Hans is covering a lot of territory.

17—You will never guess how, so we might as well tell you.

18—Hans has never been able to suppress the old traditional urge for travel.

19—He has become an attendant on a merry-go-round.

Moral—When you've seen all there is to see you might as well go in for distance rather than scenery.

**Almanac—October, 1933.**

8—Sunday—Search for a chemichl powerful enough to clean a corncob pipe begun in America, 1786. Sixty-fourth type of white shoe cleaner put on market, 1929.

9—Monday — Society for Standardization agrees on sizes of camphor balls, 1895. Shoehorn invented, 1667.

10—Tuesday—Vaudeville contract first offered a woman for killing her husband, 1889. Hair shirt discovered, Washington, D. C., 1930.

11—Wednesday—Discovery of clothespin, Wappingers Falls, N. Y., 1800. Hotel rooms in U. S. 90 per cent equipped with bottle openers, 1920. Sanitary attachments for public drinking fountains adopted, 1903.

12—Thursday—Christopher Columbus discovered America, 1492; reported plenty of bird life but no Blue Eagles. Knife and fork introduced to Brooklyn, N. Y., 1786.

13—Friday—Corner stone of White House laid, 1792. U. S. discovered to have 3,000 different brands of hair tonic on market, 1928. Dry cereal sweeps America, 1904.

14—Saturday—William Penn, founder of Pennsylvania, born, 1644. Animal crackers invented, 1786.

**What's Wrong With These Sentences?**

1. Shakespeare is best known as a ski jumper.
2. Jacksonville is a city in Louisiana.
3. The nervous lady asked the steel riveters to work nights.
4. The man listened to the radio all evening without hearing anybody boost a tooth paste or cigarette.
5. The traffic policeman listened to the autoist's rebuke and thanked him for being corrected.
6. The dahlia growers at the annual flower show did not name a rose after the President's wife.
7. Secretary Hull subscribed at once to Prof. Moley's new magazine, saying "I expect it to have great influence on my life."
8. The tourist went to Havana for complete rest and quiet.
9. The politicians name the best man for mayor, regardless of his party affiliations.
10. When the man did not get his call in the pay station booth, he got his nickle back without trouble.

(Copyright, 1933.)

## *"Facial" for Monument To Cost U. S. $100,000*

*Continued from Page 5.*

on the floor of the bay in thick layers which tilted toward the southwest, like the bedrock below them.

As the Potomac's channel shifted toward the east, sand and gravel was deposited above the mud, this finally being covered with more mud and clay when the region became swampy.

When the Washington National Monument Society was organized a century ago, surface waters extended close to the place where the obelisk now stands. These waters covered the point where the theoretical lines drawn westward from the Capitol and southward from the White House would intersect. That point would have been the ideal site for the new memorial, but conditions forced the original planners to choose the place several hundred feet to the southeast, upon which the Monument finally was erected.

No written records exist to show how far builders of the original foundation carried their investigations of underground conditions at the Monument site. In 1877, however, Dr. John B. Blake, then secretary of the Washington National Monument Society, obtained a verbal statement from David Hepburn, then aged, who had superintended the laying of the first foundation. In a letter written in the late '70s, Dr. Blake chronicles the results of that interview, presenting facts not to be found elsewhere. He wrote:

"Mr. Hepburn, though far advanced in life, is an active and energetic man, and his mind clear and strong as ever. He informs me that the well near the watchman's house, about 300 feet northeast of the Monument, where the pump now stands, was dug to procure a supply of water for the convenience of the building operations, and it was dug 32 or 33 feet below the surface of the earth, exhibiting the same character of soil as was procured from the well in the center of the Monument, which is about 27 feet deep from the bottom of the masonry work.

"The well in the Monument was dug to test the character of the soil. Everyone was satisfied with the examination then made, and the work proceeded, and not a doubt was expressed in reference to its ability to withstand the weight contemplated to be put upon it."

**Many Workers Fell—in Net.**

When the Government undertook to complete the Monument a force of men with peculiar talents was assembled. By the time the shaft had been built to the 500-foot level, this force comprised 21 men, including the masons, O'Leary and Purcell, who set all the stones in the newer portion of the Monument's exterior. When construction was advanced to the topmost section, where working space was limited, O'Leary did the stone-setting by himself, being younger and more agile than his fellow workman.

Among the workers employed on the unprecedented job 50 years ago were several who gained extensive knowledge concerning use of ropes and rigging through service at sea. Contrasted with these was an unusual character, known as the "Old Corporal," whose name was Joseph Engelfinger. He came to the Monument project after having served 16 years in the Army.

Official records show that virtually every man employed in work on the Monument fell at least once into the net which surrounded the shaft just below the working level as a matter of precaution. Accidental tumbles into the net even included one by Patrick H. McLaughlin, the superintendent.

In our time, the "sublime prospect," the harbor improvements and the beautiful park with its long river drives are all realities. Standing almost arrogantly in the broadness of day, slipping with silence into the heights of night, the great shaft is at all times inspirational beauty

# Culbertson's Bridge and News of Capital Players

## Attorney Bids and Makes Three Grand Slams At One Session.

By Ely Culbertson.

IT is unusual, indeed, for any player in an evening of bridge to have the distinction of bidding and making three Grand Slams. Mr. Paul N. Wiener, a lawyer, of Brooklyn, N. Y., in a recent letter to me recounts that he not only had this unusual satisfaction in a recent rubber game, but that while the grand slams were made when not vulnerable, a partial compensation for this was that the contracts were bid in suits in which honors were counted and that one contract was played doubled and redoubled. The incident is so unusual that I believe it is worth recounting as given by Mr. Wiener, together with his notes on the bidding:

"On the first hand of the first rubber, my partner, Mrs. Strauss, obtained the contract at a bid of seven clubs redoubled after some very lucky bidding. The hand follows:

Mr. Wiener
♠ 6 5
♡ K 7 5 3 2
♢ A J 10 5
♣ 8 2

N / W E / S

♠ A
♡ —
♢ K 9 4 3 2
♣ A K Q J 6 5 4
Mrs. Strauss

The bidding: (Figures after bids refer to numbered explanatory paragraphs.)

| South | West | North | East |
|---|---|---|---|
| Pass | Pass | 1♠ | 2♣ |
| 2♢ | 3♣ | 3♠ | Pass |
| 4♠ | Pass | Pass | Pass |

1—This bid was somewhat mysterious to me. My partner probably wanted to tell me that the hand could be played at nothing but clubs. Two diamonds was probably the normal bid, because my partner must have known that after my first response, in 99 cases out of 100, I would not refuse to make some further response to such a constructive bid. Some further bid would obviously have been required from me. A three diamond bid would obviously have been too strong in view of the fact that my one heart bid indicated a duplication of values.

2—Might as well be hung for a wolf as for a lamb. My partner was obviously headed for a five-club bid in any event. The bid of four diamonds, although showing the suit in which I held the better honor strength, was perilous in that my partner might be deceived as to the total honor strength in my hand and undertake too high a contract.

3—I was delighted at the slam bid from Mrs. Strauss at this point, but fearful that the bid was too optimistic because based on my over-strong responses in two suits.

"East, who held most of the honors, including the Ace of hearts, doubled enthusiastically, feeling that we had gone astray in the bidding. Mrs. Strauss promptly redoubled. East then unhappily saw the very fine opening heart lead of her partner trumped by the Declarer. The diamonds broke and the contract was fulfilled.

"It is interesting to note that normal bidding by North and South would most likely have prevented the attainment of the Slam contract with the same security. Even if I chose to raise a diamond call by Mrs. Strauss, had it been made on the second round of bidding, she would still have remained uncertain as to the solidity of the suit, whereas my free bid in diamonds made her much more justifiably optimistic as to the solidity of the holding in diamonds. The hand illustrates once more the familiar principle (if it may be called such) that freakish hands are a law unto themselves.

"We changed partners after the rubber, and in the second hand in the second rubber another Grand Slam contract was arrived at by somewhat more conventional and precise bidding.

"South, Dealer.
"Both sides vulnerable.

West:
♠ A K J 10 9
♡ A 2
♢ 5 2
♣ J 8 4 2

N / W E / S

East:
♠ Q 8 7 5 4
♡ K Q 6 4
♢ —
♣ A K Q 3

The bidding:

| South | West | North | East |
|---|---|---|---|
| Pass | 1♠ | 2♢ | 4♣(1) |
| 4♢ | 4♠ | Pass | 7♠(2) |
| Pass | Pass | Pass | |

1—A Forcing bid.

2—I was playing with my partner under a system whereby an Opening First or Second Hand bid showed a good offensive hand, containing about three honor-tricks. The bidding of East and West was highly informative, and tantamount to waving a red flag before me. In order for my partner to have a good attacking hand he must hold the Ace of Hearts in addition to his spade holding. The Slam bid was obvious, the hand being clearly laid down.

"West, Dealer.
"Neither side vulnerable.

Mr. Wiener
♠ 6 4
♡ K 8 3
♢ Q 9 7 5 3 2
♣ A 6

N / W E / S

♠ A Q J 7 5
♡ A Q 10 4
♢ A K J 10
♣ —

The bidding.

| West | North | East | South |
|---|---|---|---|
| Pass | Pass | 1♠ | Pass |
| 2♢ | Pass | 3♡ | Pass |
| 3NT | Pass | 4♢(1) | Pass |
| 6♢(2) | Pass | 7♢(3) | Pass |
| Pass | Pass | | |

1—A fine bid, since it kept the bidding low for further information from me.

2—After East's Force on the second round of bidding, and his refusal to let the bidding die at three notrump, I was practically compelled to bid six diamonds. With the fit in the heart suit, and the club stopper, probably no losers were held in either suit. At most, there was but one trump loser and one spade loser in the hand, and the spade loser might be avoided by a finesse. The six diamond bid affirmed the length in the suit and showed good outside holdings.

3—This bid was obvious. East now deduced that I had either a spade or heart King. In either case, any loser I might hold in the suit in which I did not hold the filler could probably be discarded on the other suit.

"No particular difficulty presented itself in the play of the hand. A trump was opened. Two more rounds of trumps drew all the opponents' trumps, leaving the writer in the lead. A small club was now ruffed in Dummy. Now the hearts were started, and the third round of hearts dropped the Knave, and the Ten of hearts permitted the discard of the losing spade. If the Knave had not fallen, I would have ruffed Dummy's last heart, and then tried the finesse in spades.

* * * *

**Solution of Last Week's Problem.**

Both sides vulnerable.
The bidding:

| South | North |
|---|---|
| 1♣ | 1♡ |
| 4♣(1) | 4♢(2) |
| 7♣(3) | Pass |

You, East, hold:

| | |
|---|---|
| Spades | A |
| Hearts | Q 7 4 |
| Diamonds | 8 7 2 |
| Clubs | K Q J 8 6 5 |

What do you lead?

Answer: The heart 4. The bidding on this hand should be very illuminating to the astute player. East, on his partner's vulnerable Raise of his clubs, feels fairly certain that one of the opponents has a singleton club Ace, this trick can always be taken. He club Ace, this trick can always be taken. He realizes that, to defeat the contract of four spades, some tricks must be set up while he still holds the Ace of trumps as an entry-card or while his partner still has a possible diamond stopper. His only hope of establishing the setting tricks is in hearts, and they must be tackled immediately, before the opponents can set up possible discards. This lead is a good example of appreciating the importance of the time factor, which is temporarily in favor of the defense as long as they make the most of their opening lead.

(Copyright, 1933.)

## National Press Club Will Open Bridge Season October 24.

By Frank B. Lord.

Every player in the game,
Knows the suit that you will name,
Knows it always is the same,
Sweet Marie!
Not because your play is good,
Sweet Marie!
Though we know that you are smart,
For every time you bid a heart,
You're a winner from the start,
Sweet Marie!

Songs of the '90s Revised.

* * * *

PEPPED up with enthusiasm over the success which attended its midsummer tournament, the National Press Club has announced a series of open-house nights for bridge players during the fall and winter season. The first "bridge" will be held on Tuesday, October 24, at 8 o'clock, and the play will continue on alternate Tuesdays for 14 sessions. In order to encourage players there will be no entrance fees, but the club from its own exchequer will provide trophies for each night, and, in addition, midseason and season prizes for high percentage scores. Players who are good, medium, fair and terrible have been invited to participate, and there is assurance that each classification will be well represented.

Mrs. Louise Guest, whose management popularized the two annual tournaments of the club, has been engaged to direct the play. Toward the close of the season, on dates to be announced later, the club will hold its third annual tournament, at which time the play will be for the grand Culbertson, McIntyre and Smith trophies. The games will be open to club members and their lady guests.

Throughout the summer months contract has had great vogue at the Press Club and a goodly number of skillful players have been developed, several of them having qualified for the District of Columbia championship matches, which were played during the past week, the winners of which will have a chance to contest for the national championship in St. Louis the latter part of November and the first of December.

The Patent Office foursome started off with a formidable lead in the opening session of the first half of the fall and winter duplicate tournament of the Federal Bridge League, held in the Federal Clubhouse at 1515 Sixteenth street. Out of 20 boards played the Patentees succeeded in winning 15, for a percentage of .750, which is more or less of a wow in anybody's tournament. One of the interesting features of the success of this foursome is the fact that its members are newcomers into the league. None of them participated in the tournament of last season. Their triumph was furthermore notable because they outplayed the classy Phychems of the Bureau of Standards, who were last year's champions, by five boards, and the Standards Engineers, who were runners-up, by four boards. The Treasury Amateurs, who were third in the race, were defeated on the opening night by the Patent Office team by three boards. These three teams, which are rated as among the best in Washington, must look to their laurels or the handsome trophy presented by the Federal News will next year be found in the big Department of Commerce Building, where the Patent Office is housed.

The full score of the 20 teams in the tournament in the initial bout was as follows:

| Teams. | Won | Lost |
|---|---|---|
| Patent Office | 15 | 5 |
| Aeros | 13.5 | 6.5 |
| I. C. C. Examiners | 13.5 | 6.5 |
| State Department | 12.5 | 7.5 |
| Weather Bureau, No. 2 | 12.5 | 7.5 |
| Treasury Amateurs | 12 | 8 |
| Alastins | 11.5 | 8.5 |
| Standards Engineers | 11 | 9 |
| Aliens | 11 | 9 |
| Veterans Administration, No. 2 | 11 | 9 |
| General Accounting Office, No. 1 | 10.5 | 9.5 |
| Standards Phychems | 10 | 10 |
| Weather Bureau, No. 1 | 10 | 10 |
| Fixed Nitrogen | 9 | 11 |
| Easy Aces | 9 | 11 |
| Veterans Administration, AAA | 8.5 | 11.5 |
| Treasury Coeds | 6 | 14 |
| Quartermasters | 6 | 14 |
| General Accounting Office, No. 2 | 1.5 | 18.5 |

In view of the fact that each team is permitted to have a substitute foursome of understudies, alternates and pinch-players, the total number of players qualified for the tournament, including those on the waiting list, is now 169. It is expected that several other teams will qualify and be permitted to take an average on their future play to adjust the handicap which they would be under if required to enter against the advantage already held by those teams which started on the opening night.

In view of the fact that playing 20 boards makes a long drawn-out session, the management of the tournament has decided that henceforth the players will be divided into Groups A, B, and C, the last two named forming a section playing 13 boards and Group A playing 18 boards. Subsequently Group A will play with Group B and then with Group C. The groupings announced by President Isaac H. York, are as follows: Group A—General Accounting Office No. 1, I. C. C. Examiners, Alastins, Standards Engineers, Treasury Coeds, Veterans' Administration, AAA and Weather Bureau No. 2. Group B—Aeros, Aliens, Easy Aces, General Accounting Office No. 2, Geodsays, Standards Phychems, Veterans' Administration No. 2. Group C—Fixed Nitrogen, Patent Office, Quartermasters, State Department, Treasury Amateurs, Veterans' Administration No. 1, and Weather Bureau No. 1.

* * * *

Thirty pairs participated in the finals to determine the District of Columbia championship held under the auspices of the United States Bridge Association. The play was held at the Kennedy-Warren on Monday, Wednesday and Saturday nights of last week, the last board having been put into play late last night. The winners will be announced in the news columns of The Post as soon as the computation of the score is completed by Frank Guest, the official score keeper. The contest was under the direction of Mrs. Louise Guest. The winners will participate in the regional contest, which will include similar winners in the nearby States, and in turn the regional winners will be entitled to play in the national championship contest to be held in St. Louis during the week beginning November 27.

Last week's players won their spurs in elimination contests which were held at different bridge-playing centers of the city during the preceding two weeks. The players were Mr. and Mrs. Robert Potts, Keith Carlin and Mrs. Minnix, C. M. Shaw and Mrs. T. M. Boyle, W. F. Sullivan and Mrs. S. T. Parsons, Mrs. Eva Milligan and Mrs. George King, Mr. and Mrs. T. O. King, W. E. Johnson and J. E. Kirkpatrick, F. L. Gerber and Mrs. Mary Johnson, Herbert Shepard and Mrs. Paul Collins, Col. A. F. Perkins and Maj. E. B. Grey, Mrs. Helen Riordan and Mrs. C. W. Zimmer, E. A. Perkins and Dr. E. B. Conolly, George Bishop and N. F. Perkins, W. K. Norton and Mr. Phelan, Mr. and Mrs. Tom Hamlin, Mrs. Martin West and Mrs. Eugene Nolan, Commander and Mrs. H. C. Train, Lieut. Comdr. W. A. Corley, U. S. N., and Lawrence Cake, A. P. Stockvis and C. E. Bergfeld, Mrs. Harry Given and Mrs. Frank Guest, Mr. and Mrs. Pames Lemon, Col. Edward Clifford and Mrs. Katherine Priest, W. R. Stevens and F. E. Byrnes, Mrs. John Powell and Mr. Souralis, Jack Davidson and Mark Lake, Mr. and Mrs. Holland Huntington, Capt. and Mrs. Charles Dietz, Mr. and Mrs. Harry F. Helwig, Harold Brayman and Phelps Adams, Mr. and Mrs. O. L. Veerhoff and Dr. W. S. Frisbie and Dr. C. C. Black.

* * * *

Winners in the Monday night game at the Bryne Club were Mrs. Marian Robinson and H. I. Horner, first; R. B. Everett and DeWitt Milligan, second, and John Priest and Mrs. Alma Byrne, third.

* * * *

Mrs. Marion Barre and her daughter, Miss Betty Barre, have returned to Washington from Pittsburgh. Mrs. Barre will shortly open a series of games at the Grace Dodge Hotel for the entertainment and instruction of Washington players and guests of the hotel.

* * * *

The second of the series of Navy service games inaugurated by Mrs. Dixie T. Wright in her studio at the La Belle was played there last Monday night by a large group of seafaring men and their lady partners. The winners were Lieut. Comdr. and Mrs. W. M. Thompson, first; Lieut. Comdr. and Mrs. G. R. Fairlamb, second, and Commander and Mrs. C. B. Hatch, third. Later a series of Army service games will be started at the La Salle studio, to be followed by a tournament to include players from both services.

* * * *

The Certified Contract Teachers Association of Washington held its first meeting of the season last week at the home of Mrs. D. E. Stephen, 1355 Euclid street northwest. Plans for the coming fall and winter were discussed, including a method of supplying the boys at Walter Reed and other hospitals with playing cards.

"Two Diamonds" Tillie says that the king of France, with 50,000 men marched up the hill and then down again, but it was the New York Stock Exchange, with more than 50,000 suckers, that swam across the Hudson and then swam back again, and how much nicer it would have been if there had been a little bridge there.

# Odd Things Are Left in Hotel Rooms But Once Mattress Actually Was Taken

Some one left a much-bewildered mud-turtle behind in his room at the hotel. It was found swimming about in the bathtub, unaware of his abandonment, by a surprised floor clerk one morning.

And so began the wonder about what people who live in a handbag leave behind in forgetful moments. Inquiries began at the "royal suite" hotels.

"Here's a book full of neglected items," said one manager. "More than 3,000 objects, from aprons to underwear, left in the last six months."

One man had wired from the train speeding westward, for a "pair of suede shoes, my woman's glasses, a map of Brazil, a small silver flask and a white-flecked tweed sport coat." They were sent. Said another in his wire back: "I have forgotten my tooth brush, in a green celluloid holder, my shaving brush in an old-fashioned mug, my safety razor, talcum powder and a box of aspirin tablets. Please wire them to Chicago." And another—"my pipe, keys, two suits of silk underwear, a box of paper clips and a jar of vaseline."

Mostly were homely items—sox, neckties, pajamas (which are left in the bed clothes or hung in the closet), bedroom slippers (which slide under the bed), collars and umbrellas.

Next the commercial hotels.

"The craziest thing we ever found was a pair of false teeth in a glass of water. We've one regular guest who leaves his teeth in his room and comes down to breakfast wondering why he doesn't feel right. But we know his failing, and we usually have them ready at the desk for him.

"But it would be interesting to know, too, some of the unusual things they take from the rooms. There was an epidemic of taking the aluminum numbers off the door—so we paint them on now. We have lost radios entire, and many tubes from them; electric fans have disappeared, and one morning the floorwoman, from another room, saw a mattress go flying out a window. She connected with us downstairs, and we got out to the alley of the building in time to see our guest putting the mattress in a truck."

Then to the hotels where come the drifters and doubtfuls, the out-of-luck, the "on-the-make."

"What do they leave? I'll show you an odd outlay."

And there were shown a pearl necklace, a diamond ring, a fur-collared overcoat, watches, gold chains.

"No, no," it was explained, "not what do they leave to pay with, but what do they forget."

"Well, I remember a white mother cat and her two kittens once, and another time a fine prize dog; but mostly, when they say they've left something, I go up and find it under the rug or under the pillow, where they'd forgotten they put it the night before—some bit of money, I mean."

But a pair of two-foot baby alligators, left in the top drawer by tourists up from Florida, was the funniest object found!

## Realty Dealer's Fund Founded Cancer Clinic

Continued from Page 6.

years for a cheek lesion which affected part of the ear. Even surgery had produced no satisfactory results. Already disfigured, he came to the clinic. Radiant treatment dispelled the affliction in 10 weeks, leaving only a scar in place of the lesion.

These instances and the knowledge that superficial cancers, which destroyed life, are now positively curable by radiant energy will give new hope to sufferers. One doctor says: "Washington is fortunate in having such an institution as Warwick Memorial Clinic. The X-ray laboratory is fully equipped and second to none in the country; so is the pathological laboratory. The institution is manned by highly skilled pathologists, internists, surgeons and roentgenologists."

But all the unusual cases and outstanding recoveries are not confined to the cancer clinic. Garfield proper boasts scores of them. One of the most interesting examples is that of the high school girl whose leg was splintered by a gunshot wound, received in target practice. A painful hospital siege of almost three months followed. Then she was taken home.

One day last year she tripped gaily into the hospital and announced delightedly to all present taht she was going to dances. Any invitations? Going to dances, she was, and a relatively short time earlier it was feared she would be crippled for life. Expert medical and hospital care sent her to those dances.

**Private Room Problem.**

Indicative of the financial problems in Washington's hospitals are recent figures pertaining to Garfield, an institution of high standards, which may safely be considered as typical.

In the first five months of 1933, it had 21,463 patient days, a drop from 26,803 during the corresponding period last year. Last May 4,104 persons were hospitalized, compared to 5,115 for the same month last year.

Last year the first five months produced a net gain of $20,476.32. This year the hospital went $2,182.81 in the red during the same period.

The sharp decrease in revenue was particularly discouraging because 1932 itself was a poor year. Bed capacity averaged only 50 per cent. Considerably more than half the patients were admitted on a free or part-pay basis. The out-patient department had its busiest year in history and was sorely overtaxed.

Garfield receives its chief support from paying patients and the Community Chest. There are few contributions or endowments.

Right now the hospital is operating at approximately two-thirds capacity and collections are good. Private room patients are responsible for most of the bad debts. Many of them leave without even paying their nurses.

Conceived as a memorial to the martyred President, the institution was founded in 1884 with 32 beds. After an inspection by the army's surgeon general, he declared it to be the most modern and luxurious in the District of Columbia.

Building was added to building as the years passed until now there are 13, including the cancer clinic, and all interconnected. With 268 adult beds (311 with bassinets), Garfield is among the larger hospitals.

There are 125 physicians and surgeons on the medical staff and 234 on the courtesy staff. Employes number 250, of which more than half are student nurses.

All of Washington's hospitalized scarlet fever cases are at Garfield, by contract with the Health Department. At present, there are about 15 such patients. Diphtheria, smallpox, mental, and alcoholic cases are excluded.

Dr. Eiseman has been at Garfield since 1924, the last three years as superintendent. He served a number of years in the Army Medical Corps' Gas Defense Service. His ultimate goal is a 500-bed hospital.

"And we could use a new operating room right now," he confides.

## Test Will Prove Limit Of Safe Biting by Man

Students of the Georgetown University Dental School, using machines more powerful than a regiment of human jaws, are striving to discover how hard mankind may bite with impunity. It is their aim to ascertain just how tough a nut one may crack with his teeth without ruining the gold fillings or cracking a new porcelain bridgework. Their reward will be the eternal gratitude of a caramel chewing and hard-candy wrecking Nation.

All kinds of metals, cements, porcelains and other materials used in making fillings, crowns, bridgework and false teeth—scientifically known as prosthetic appliances—will be tested under the direction of Dr. Maurice A. Goldberg, of the Georgetown school, and Dr. Wilmer L. Souder, of the Bureau of Standards.

The experiments are expected to furnish important new knowledge to the dental profession. Among the benefits that may result are more durable cement fillings and porcelain crowns.

The materials will be tested in much the same way that materials are tested for use in industry to learn what pressure can be withstood by steel girders or how concrete for highways will "stand up." Motor-driven presses will "bite" materials under test until they crack or crumble. The exact amount of pressure necessary to crush and the maximum pressure that can be applied safely will be registered on gauges.

# Today's Cross-Word Puzzle

ACROSS.

1 A stud
5 An outer garment
9 Animal living underground
13 Cloak
17 Instigate
18 Projecting part of church
19 Soon
20 Narrow fillet at top of shaft
21 Deep, loud cry
22 Stand in the place
24 Repast
25 Ridiculer
27 Assembled
28 Republic of central Europe
30 Lever for foot
32 Umpire
34 Mark denoting omission
37 Stitch
39 To clear
40 Grind teeth together
44 Escaped
46 Yawner
48 Small
49 Designating north pole of magnet
50 Standing in connection
52 Border
53 Large cask
54 Lake drained by Niagara River
56 Consumed
57 Those who furnish food
59 Skill
61 By
62 Since
63 Woman who lives in convent under vows
64 Goes over again
67 Projecting edges of roof
69 Brink
72 Assam silkworm
73 Confederate
74 Command
76 As done in
77 One who makes noise in sleep
79 More gigantic
80 Angle
82 Purport
83 To pose
84 Appointed
86 Apportions
87 A furious storm
90 Hills of sand
92 One who marches ceremoniously
95 Belonging to him
97 Most resembling State flower of New York
101 Egress
102 Exhumes
105 Fruit of a palm
106 Besides
107 The solar disk of Egypt
108 On the sheltered side
109 Greek god of love
110 Stem of bamboolike grass
111—Voiceless and non-aspirate
112 Morsels
113 A lath

DOWN.

1 Writer of verse
2 A wind instrument
3 Scorch
4 Streaked
5 Felt interest
6 Musical dramas
7 Common viper
8 Definite extent of time
9 Conquered
10 Some person
11 Craved
12 To go in
13 Remark
14 A particular extent of surface
15 Scheme
16 Wriggling
23 Constantly (a contraction)
26 Discourage through fear
29 Systematic management
31 Ambassadors
33 Evergreen resembling spruce
34 Wrap a dead body
35 Declare positively
36 Emission and diffusion of rays
38 To irrigate
41 Accompanying
42 A slighting intimation
43 Domstic fowls
45 The fourth letter of alphabet
47 To confine
48 Kindled
51 Fold of front of coat
52 More unusual
55 Go astray
57 Not Exposed
58 Plant used in medicine
60 Became smaller toward end
62 Loses freshness
64 Pause
65 An eagle
66 A vehicle
67 Unit of work
68 Dry (of wines)
70 Merriment
71 Spikes of corn
74 Excel in splendor
75 Cupolas
78 Revolved
79 Hasten
81 Lives
93 Fairy
85 A little tower
88 Commemorative piece of metal
89 White metallic element
91 Organs of smell
92 An equal
93 Pin on which wheel revolves
94 Assume upright position
96 Pierce with pointed weapon
98 Nobleman
99 Portico
100 Try by experiment
103 A Japanese coin
104 High priest who raised Samuel

YESTERDAY'S ANSWER.

| | | | | | | | | | | | | |
|---|---|---|---|---|---|---|---|---|---|---|---|---|
| P | O | P | P | E | R | | S | E | E | D | E | D |
| A | R | E | O | L | E | | N | A | T | I | V | E |
| V | A | S | T | | T | E | E | | A | V | A | L |
| I | T | E | | R | I | G | E | L | | I | D | A |
| N | O | T | | E | R | A | S | E | | D | E | Y |
| G | R | A | S | P | E | D | | A | V | E | R | S |
| | | | A | L | D | | P | S | I | | | |
| S | T | R | I | A | | C | H | I | C | A | G | O |
| N | E | E | | Y | E | A | R | N | | D | A | R |
| E | R | S | | S | P | R | A | G | | I | N | D |
| E | R | I | S | | I | T | S | | M | A | D | E |
| Z | O | D | I | A | C | | E | L | A | T | E | R |
| E | R | E | C | T | S | | S | O | W | E | R | S |

(Copyright McClure Newspaper Syndicate.)

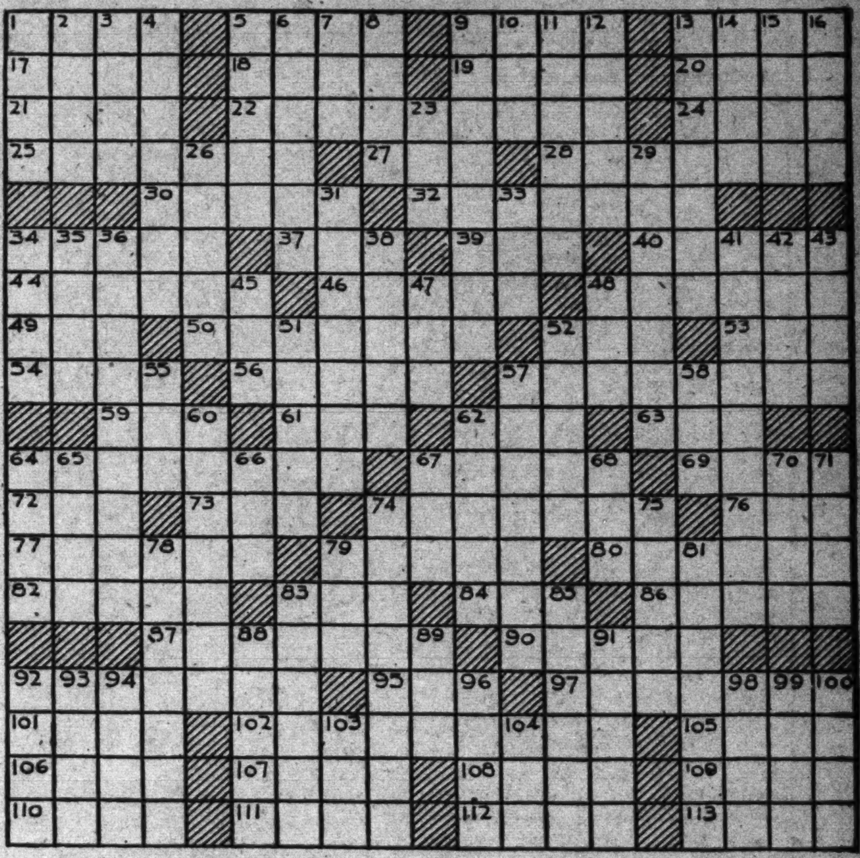

## Maryland Prisoners' Letters Encouraged

Encouraging letter writing by convicts, while censoring their contents, is the system practiced at the Maryland State Penitentiary here under the direction of Welfare Director Charles F. Lustnauer.

Lustnauer is a supporter of the theory that convicts should maintain as many contacts with the outside world as possible during their terms in prison, so that when they get out they will not find themselves social outcasts.

At the same time, the welfare director says that it would be impracticable to allow the inmates to receive and send letters without a check on their contents because of the danger of prison breaks being planned, or forbidden matter being smuggled into the cells.

Because of this, all letters, both incoming and outgoing, are inspected and read by two censors before reaching their destination.

A second object in reading the letters, says Lustnauer, is that many times it gives the prison officials a good insight into the prisoner's character.

"When we attempt to learn about a man," he explains, "he is always on his guard and so we can not get a true picture of him. But when he takes off his coat and writes letters to his friends, the real person, minus the veneer, is revealed. The men here feel that their letters are treated confidentially and so most of them write the same sort of messages they would write if they were living in another city."

Lustnauer says that about 98 per cent of the men engage in communication with some person, or persons, on the outside. Between 250 and 300 letters are received every day and out of this number it is unusual for more than two or three to fail to pass inspection.

### Better Say—

**By Morgan Baker.**

Words often misused:
Do not say, "The climate is healthy." Say, "The climate is healthful."
Often mispronounced:
Cranberry; cran, not cram.
Often misspelled:
Farewell; fare, not fair.
Vocabulary building:
Fundamental; elementary; primary. "You should learn the fundamental principles."

# VIGNETTES OF LIFE

By J. Norman Lynd

## It Isn't the Hat

Copyright, 1933, by Public Ledger

FOR THE WASHINGTON POST BOYS AND GIRLS

# The Junior Post.

SECTION OF THE WASHINGTON POST

WASHINGTON, D. C., OCTOBER 8, 1933.

# "Navy Day" to Be Marked by The Junior Post in Notable Issue of Sunday, Oct. 29

## Prizes Due to Boy or Girl Offering Navy and Theodore Roosevelt Stories

Dear Post Boys and Girls: October 27 is a dual anniversary—it is called Navy Day in honor of the brave officers and men of the American Navy, and also is the birthday of the late Theodore Roosevelt, who was President of the United States.

From the days of John Paul Jones until the present, the Navy has been America's strong right arm of defense and in every emergency has served this country faithfully and well. Theodore Roosevelt when President always was a good friend of the Navy and previously served as Assistant Secretary of the Navy. So it is very appropriate that Navy Day should be observed on his birthday.

A special prize of $1 each will be awarded for the best story received on the American Navy and on the life of President Theodore Roosevelt.

**Rules for Contributors.**

Do not make your stories too long—not more than 400 words in length—and be sure to write only on one side of the paper in ink. Of course you will have to get facts about the Navy and Theodore Roosevelt out of books, but put this information into your own words in your stories. It is not fair to use other people's sentences and paragraphs without giving credit to them.

All the entries in this contest must be in the hands of the Junior Post editor not later than October 16.

The stories will appear in the Junior Post of Sunday, October 29.

Read up on the Navy before then and also everything you can find about President Theodore Roosevelt. Remember that the stories of the brave men who have fought for our country on the sea can not be told too often.

**Halloween Number Nears.**

In Washington Cathedral, on Mount St. Alban, sleeps Admiral Dewey, outstanding naval hero of modern times. Yet he was once a little boy who loved his country and was willing to serve and work and study so when he was a man he might be admiral and win the great Battle of Manila.

Of course, do not forget that Halloween is just around the corner.

We will need many fine strips, drawings, poems and stories about this day when children have so much fun dressing up in fancy costumes.

These Halloween contributions will be printed in the Junior Post of Sunday, October 29, two days before Halloween. Entries for this number must be in the hands of the editor by October 23.

EDITOR JUNIOR POST.

## Know Your Own City.

**(Awarded $1 Prize.)**

Being unable to spend our entire vacation at the seashore, three of us girls decided on a plan which would make us better acquainted with our own city. We decided to take certain days each week and spend them among our "magnificent buildings" and "beautiful parks."

As the Capitol was the first Government building erected in Washington, its corner stone being laid in 1793, we decided to visit it first.

We then roamed through the beautiful Capitol grounds to the Library of Congress, where are stored millions of interesting books.

Another building which we visited was the Treasury, which is Uncle Sam's money chest. The visitor should not miss going through the Treasury when in Washington, for from the money vaults in the basement to the document room in the attic, the building is interesting and instructive.

The Washington Monument, which is 555 feet high, is full of interest to the visitor, as well as to the resident of our own city. One may ascend in an elevator to the top, where a magnificent view of the surrounding city may be obtained. This view is especially pretty in April, when the cherry blossoms around the Tidal Basin are in full bloom.

The State, War, and Navy Building is of great size. It has more than 550 rooms and over 2 miles of corridors.

The Lincoln Memorial, which was built in honor of Abraham Lincoln, is considered by many as the outstanding attraction in Washington. It is a rectangular structure of white marble, with a colonnade of 36 Doric columns, one for each State existing at the time of Lincoln's death. Inside may be seen a large image of Lincoln, seated in a stone chair.

The White House, where the President lives, is another beautiful place. The magnificent chandeliers, the priceless vases, the famous gold-lined piano, the rich hangings, the ornate furniture, and tastefully chosen rugs—all these must be seen to be appreciated.

The Bureau of Engraving and Printing, which overlooks Potomac Park and the Speedway, is a branch of the Treasury. It is here where all of Uncle Sam's paper money, bonds, postage stamps, passports, etc., are made.

There are also many other interesting buildings which one would find pleasure in visiting while in our city. Would you not like to visit Washington?

EDITH HESSLER (Age 15).
218 S street northeast.

## The Greatest American Knight.

Since the beginning of our Nation a long procession of men and women have claimed the title of "America's Great Knights and Ladies." Every American boy and girl knows hundreds of them and most every one would begin with George Washington and end with Lindbergh or Post and Gatty. Between these, many are the names that might be inserted. Some stand for independence, some aviation exploits, some discoveries, some few for peace, many for invention and various other modern fields of thought.

In the above-named groups that of peace seems to me to overshadow all the others. For there were many in other fields, but few for peace.

The most outstanding person in this group is known to every child of history regardless of his knowledge. For he is linked with the terms World War, and we pause to catch the spirit of contrast—peace.

How sweet is the word peace to those who know the stress and strain of words or conditions of disorder—rather, anything but peace. It is they who can fully appreciate peace and the man who did more for peace than any other living name of a person. By this I mean his name lives though his person does not.

Thomas Woodrow Wilson has been called "the great war President" and, also, "the great peace advocater." He, Wilson, our war President, did more for peace than any other American who has ever lived under our flag and name.

Wilson did not want to become intangled in a European war in 1917. He longed for peace—world peace—and openly opposed war. But, when it was thrust unceremoniously upon him and his fellowmen what more could he do? He vainly protested against war and the ruthless slaughter which ultimately resulted from such. He did not want our people slaughtered and he tried for peace, but the world did not want peace. War was the cry. Wilson had to give up, but only for a time.

Yes, dear children, we entered the war, fought for peace, for Wilson's desire, until the onslaught war ended. The bloody war ceased and we got——sh! Peace, but oh the efforts that word has come to represent. Wilson, his very body and soul are embodied in that word. The whole world needed then, needs now, and always will need peace. It is essential.

Christ taught the message of peace. So did Wilson. Surely in the hall of fame there is a niche for such a man who gave all he had for peace and for his fellowmen. A truly great knight loves peace, not war. Wilson loved peace, loathed war. Therefore surely in the face of all this he is America's greatest knight. ALVA RICE (age 16).
Glencarlyn.

*"When Grandmother Went to School." Awarded $1 cartoon prize. Drawn by Frances Holmes, 14, 110 Virginia avenue, Jefferson Park, Alexandria, Va.*

## The Pantheon.

Pantheon! in thy classic form revealed,
Immortal Greece derides intangent Time,
Funeral wreathed and chill; despite of death
Who strews the bier of art, that dread abode
Of restless spirits, dark with grandeur gory,
Remorselessly to dim the fame of earth.
Fit domicile of Jove! Olympic heights
Forlorn lament forsaken; honeyed rains
Stream wantonly down scented cloisters bright
Sheltered in Latmian groves, whilst carrolling
O'er all the Heav'ns Heav'n, intangible
Sweet music spirits brokenly bemoan
Blithe Aphrodite's loss, and all her train.

WESLEY TAYLOR (age 17),
1015 Girard street northwest.

## Memory Lane.

It was a beautiful summer evening,
And the sky was soft and blue,
When I imagined that I was walking,
Down that long, long, lane with you.

We were talking o'er our childhood days,
When we had promised we would always be true;
And I brought you daisies and taffy,
And you said you loved me too.

But now in this heydey world of ours,
When that isn't done any more,
I can see us strolling down the lane
As we did, in our days of yore.

So, with my memories locked up tight
The while feeling lonesome and blue,
I shall stroll once again tonight,
Hoping, perchance, of meeting you. L. M. C. and G. V. C.
902 Hamlin street northeast.

## Margaret.

Her lips are red and her eyes are green,
She has the sweetest smile I've ever seen.
That's Margaret.

Her lashes are long and her complexion is fair,
Her cheeks are rosy and dark is her hair.
That's Margaret.

Tall of stature,
Brilliant in mind,
Easy on the eyes,
So it's Margaret.

Sweetest of all other girls I know in this world,
For I'm telling you, she's some sweet girl.
That's Margaret.

Pretty as a picture to me,
If you don't believe it, just wait and see——
If it isn't Margaret.

LIBBY WILSON (age 14).
152 Melrose Ave., Hampton, Va.

*"Anybody Home?" Drawn by Louise Grasty, Crozet, Va.*

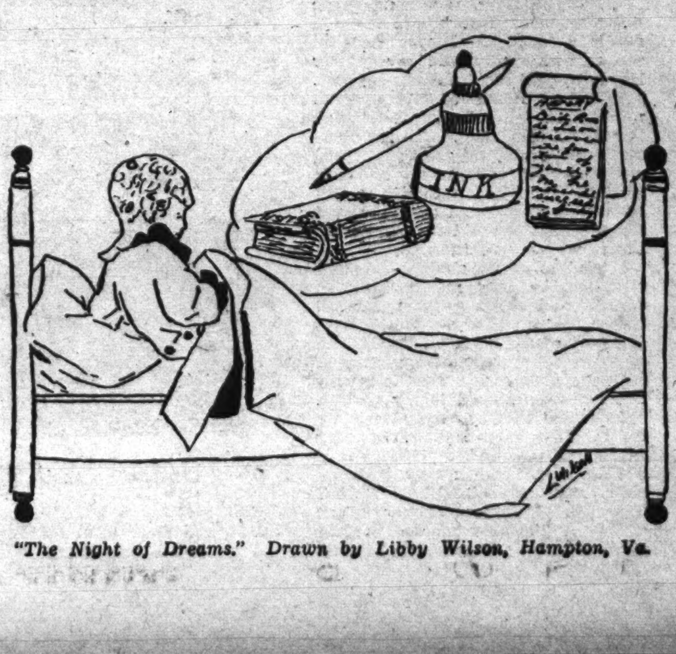


*"The Night of Dreams." Drawn by Libby Wilson, Hampton, Va.*

# The Pets' Corner.

**Edited by Ding-How of Hydegree. (Mascot of The Junior Post).**

Bow! wow! wow! wow!—Well, here is October and I have been as busy as can be seeing that the month got started off right. Of course an editor has to do those kinds of things. Things I mean like letting everybody know the month and the day and telling them what to do.

Mr. and Mrs. Black Bird and lot of their relatives stopped over in our garden last week on their way to Florida and other points South for the winter. The whole black bird family and many of their friends are going South. It is remarkable how those birds know when winter or fall at least is just around the corner.

They are wanderers anyway, and migrate to the South in the fall and then come back in the spring. They never seem to stay all the time in one place, bow, wow, wow, wow!

Mr. Tweet Canary says he is not going South this year at all. He says he has found a very good location for his golden bungalow in the window overlooking the garden and that he is going to stay there as he has to make up many songs. Bow! wow! wow! wow!

Well, an editor does like to travel, but there is the paper to think about, so I shall stay here. Just as soon as I turn my back Sandy Orkney, Terrier Gordon or Hop Toy Pekingese play with my typewriter.

Mike Great Dane is going to stay around these parts, too. He has a very good marathon track and a nice, sunny place in which to take his naps.

Daisy and Pansy are waiting around, too. They say lessons are very important and that they have to see that everybody around them keeps studying.

Murphy Aitchison, Fox Terrier, is talking about the circus again. He is practicing yodeling and high jumping. He will stick around a bit, too, when he hears that there is going to be lots of beefsteak and ice cream for dinners this winter.

Of course, an editor has a mind above food, but I must say that beefsteak smells pretty good when it is cooking.

The Twins, Marsh and Kimball, came last week and little Spencer told them all about aviation. Champie was here, too, but he cares more for a high-flying ball than he does for a high-flying pilot.

Beauty Bull Dog Suydam telephoned that he is taking good care of Little Hemmie and sees that he goes to school every day.

---

Dear Ding How:

I had a most terrible experience awhile ago and would like you to warn any cat friends against allowing others to do what they can do themselves. A very ill-bred and ferocious dog chased me up a tree from where I had been taking a peaceful nap in the cool, soft grass of our back yard.

This awful dog remained at the foot of the tree hopping around and barking in a ridiculous manner while I perched on a tiny branch high above the ground. When this animal finally tired of his foolishness, I began thinking of coming down from the tree. But just as I was about to attempt the dangerous descent my master opened the screen door and came outside.

How much better, I thought, to be carried gently to the ground, than to undertake to get there myself. So I mewed in my most pitiful manner and pretended to be very frightened. My master immediately started to the rescue, but just as he was reaching for me I changed my mind and decided that it might be safer, if slower, to go down myself. But before I could reach a decision I was grasped rather awkwardly and my master began to pull me from my support.

I looked down to the ground, which was far below, and decided to stay where I was. But my master was stubbornly intent upon rescuing me, and pulled so hard that my hold began to slip, and I became so frightened that I grabbed for the nearest solid matter which, sadly, was my rescuer.

I tried to be nonchalant over the situation, but my master hollered "Ouch" and began to act not at all like a rescuer. I did not like having part of my back on the branch and the other part on my master, so being progressive, I made up my mind to go forward to my master.

I decided that I would attach my claws only very lightly, but my master moved, and I miscalculated a little and I think now that my claws went a little deeper than I intended. I suspect it was about this time that my master became more intent upon rescuing himself than me. At any rate a lively melee ensued in which I was forced to change the position of my claws many times.

My strong instinct of self-preservation was aroused, and I fear that I had no respect of persons. Finally my master reached the ground, and I released my claws with some difficulty and sprang from him and —oh unhappy, indiscret action—up another tree. My master was disgusted that his fine intentions had so terminated, and I really feel sorry for him now that I think about it. But I was a little ruffled myself then, and had to think about getting down from this other tree.

Yours very truly,
BOOTS.

---

Dear Ding-How: I thank you so much for publishing my letters. I read that you wanted some long stories and letters. I am sending one about my life.

I once lived in a pet store. I had two little dog friends there which I loved very much. I lived there for three weeks, I guess. Then one day a girl came in and she walked right over to my cage and talked to me. She played with me for a long while and then told me goodby. The next day she came back and took me home with her. We are the best of friends now.

I live in a small stone house by the backyard hedge. I used to have a good time chasing butterflies in the back garden, but my mistress said that it wasn't nice to do that, so I never chase butterflies now. One time when I was chasing a cat I ran between her feet and she sat right down. I don't know why, but I certainly got a lecturing. She doesn't get angry with me much, because I am good most of the time.

Mistress says I am a very smart doggie. I call her "Boo-Boo," and she thinks that's a very nice name. "Boo-Boo" has a little sister who loves to play with me. She often loves to play with me. She often gives me a nice bath and, to show my thanks, I kiss her on her long, yellow curls.

Ding-How, do you ever play games or is an editor too busy to play? I'll tell you of the games I like to play. I like to catch a sponge or a rubber ball in my mouth and then run and give it to some one to throw back to me. I also like to play hiding because I can run so fast. I can jump rope, too. One time "Boo-Boo" and some other children were jumping rope. I stood by and watched for a while. While the rope was being turned, and there was no one jumping I ran and jumped through the rope. It pleased the children so much that they kept me jumping all the time. I play like I can't jump now, but I can.

"Bet" has had a wound on her foot and leg due to being caught in the fence. She is much better now. That is why she hasn't been writing for your corner lately.

Ding-How, you didn't know that I was a chauffeur, did you? I am though. That's what my mistress told me I was when she saw me this morning. I bet you can't guess what I was doing. "Bet" jumped up on one of the skates that were left in the yard. I thought that she would like to ride, so I pushed her with my front foot. She liked it so much that I kept on rolling her. Mistress saw me and the next thing I knew the whole family was my audience. "Boo-Boo" says that it's the smartest trick that I have done for a long time.

I guess I'll have to stop writing for this time, but before I do, I wish to say that "Nap" (the cat from Belfast, Ireland) is certainly a smart cat. She reminds me of myself. Bow! Wow! An old friend, Kipling.

CHARLOTTE W. REA.
Crozet, Va.

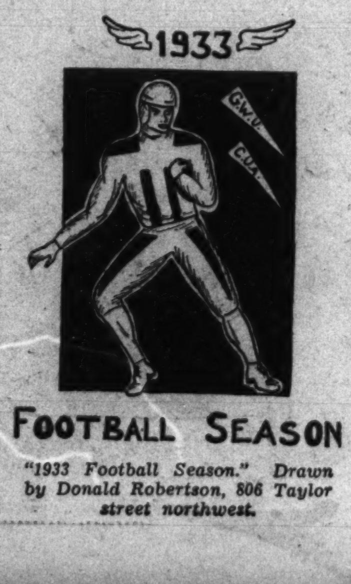


*"1933 Football Season." Drawn by Donald Robertson, 806 Taylor street northwest.*

# In the Editor's Letter Box

Dear Editor: Inclosed you will find three drawings all about school which is in our minds most these days. Now I am going to start on a Hallow'een drawing. It is lots of fun drawing for the Junior Post. Sincerely yours,

FRANCES HOLMES (age 14).
110 Virginia avenue, Jefferson Park, Alexandria, Va.

---

Dear Editor: Thank you for the award in the Constitution contest. Here is a little poem which you may care to use around Columbus Day. I am also sending a write-up on a book I enjoyed much. I enjoyed the many fine poems in the September 10 Junior Post very much. It was an especially fine issue. Sincerely,

MARION ALICE LANCASTER.
2827 Lancaster street northwest.

---

Dear Editor: I want to thank you for publishing my drawing. It is the first I have ever had published. I am sending another, which I hope will meet the same success.

My sister, Charlotte, has had over 100 things in print. I hope to beat that some day. Yours truly,

VIOLET J. REA,
Crozet, Va.

---

Dear Editor: Thank you for publishing my story last Sunday. Inclosed you will find a little poem I have composed on school days. Best of luck to the Junior Post.

Sincerely,
ROSEMARY DERMODY,
440 Sixth St., S. W.

---

Dear Editor: I received my poetry prize, which made me very happy. I thought the "Notes on Drawing," by James Rice, printed several Sundays ago in the Junior Post, are very helpful to those interested in art, and I wish he would write more for our wholesome paper. I am inclosing a poem entitled "Ember," which I hope to see published. Sincerely yours,

BETTY ISTVAN (age 15),
Charlotte Hall, Md.

---

Dear Editor: I am sending you this letter to show my appreciation for awarding me a dollar strip prize in your little paper. I will be sending some drawings now and then to keep the Junior Post up-to-date. I think it's an honor to have drawings in the Junior Post, and also contributing to it. Yours truly,

DONALD ROBERTSON.
806 Taylor street northwest.

---

Dear Editor: Thanks very much for printing the story and the cartoon. I paste everything in a notebook, and so far have 21 clippings. The material inclosed is being sent later than usual, as getting ready for school takes a good bit of time. Somebody called on the telephone last Saturday and said to go way down to Soldiers Home to drill before school opens. So every clear day I have had to do that. I had to get up at 5:30 Tuesday. Next week I'll have some Halloween pictures or stories to send in. Yours sincerely,

JAMES H. RICE (Age 15).
3906 Jocelyn street.

P. S.—That's a good suggestion someone made about putting your age on the drawing. I did not do it myself before. When I see drawings that are better than I could do, I often wonder how old the artists are. Maybe that's what you call professional jealousy.

---

Dear Editor: Thank you for using my stories recently. Here is a story where the hero was a real person, who was really captured by the Anacostia Indians and held five years. There is no story, so far as I know, why he was captured and then released, after five years, so I made that up. Tohagae stood where Georgetown now is. I think if I win a prize for the story, you should divide it with Rosemary Dermody, who wrote such a fine story about our Great Falls some months ago! Sincerely,

MARION ALICE LANCASTER,
2827 Twenty-eighth street northwest.

## Autumn.

Autumn is here again,
A gayly dressed harlequin;
Dancing a quick pace,
She flaunts in the face
Of summer's green sod
A glowing branch of goldenrod;
She skips to the trees
And stays there to tease
Until the leaves blush red,
Turn brown, and fall dead;
Time passes. The harlequin bold
Is found faded and withered and old.

MILDRED L. ELLIOTT (age 17).
Lakeland, Fla.

*"Good-by!" Drawn by Mary Small, 17, 34 Arundel avenue, Hyattsville, Md.*

## School Days.

Days of happiness, days of fun,
Months of learning and battles won;
Each hour some lesson retaining.
Each hour some lesson retaining.

Books of knowledge, there's wisdom for you,
Reading, writing and arithmetic, too,
Teachers are willing to aid every child,
Guiding the timid, the eager, the wild.

We may complain, and say "Oh, what's the use,"
For with each hardship there's always abuse,
But soon you're smiling, the storm cloud is o'er,
Look back with pleasure to school days of yore.

ROSEMARY DERMODY,
(Age 14.) 440 Sixth street southwest.

## Sunday Morn.

At the first break of a rosy Eastern dawn
Birds awake, and chatter on their perch,
And it's all especially beautiful on Sunday morn
When we prepare to go to church.

The true, clear notes of a distant bell
Ring out, to break the silence sweet,
While people come from every dell
At church, their brethren to meet.

How lovely the morn truly God-sent,
Gone is the night so distant and dim,
Off to the church with lowly heads bent
To offer their hearts in worship to Him.

ROSEMARY DERMODY.
440 Sixth street southwest.

### Application for Membership Pin

Editor Junior Post, The Washington Post, Washington, D. C.:

I hereby apply for a membership pin of The Washington Post Junior Writers Club. My......................(fill in story, poem or drawing) appeared on The Post Boys and Girls Page, Sunday, ............, 19...., through which I earned membership.

Full Name ..................................................

Address ..................................................

Age ............ School ....................................

Fill out and mail this blank promptly and instruction when and where to call for your pin will be sent to you after publication of the prize-winning entry.

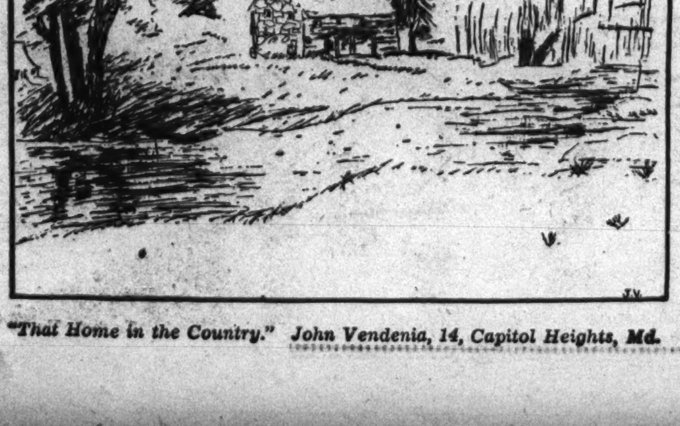

*"That Home in the Country." John Vendenia, 14, Capitol Heights, Md.*

# The STAMP ALBUM

The Postoffice Department is designing a stamp for the second Bryd expedition. It is said the stamp may bear a 25-cent value.

A blue special delivery stamp for 3 cents, with service charge by the expedition at 50 cents per cover, for use only at Little America postoffice will be placed on sale at the Philatelic Agency here tomorrow. Collectors can buy the stamp for 3 cents for collection purpose, but, of course, it will lack the Little America designations.

Postmaster General Farley recently approved the design of the 50-cent stamp, which is to commemorate the flight of the Graf Zeppelin from Friedrichshafen to Chicago next month. The stamp is the same shape and size as the current air-mail stamp.

Letters received are:

The aim of every stamp collector is to find a trunk full of old stamps, and I, like the rest, inquired everywhere I visited if anyone had any old letters (adding that I wanted only the envelopes in case they might be the tied-with-a-ribbon kind,) and at last I found, not a trunk full, but several trunks full. A kind lady in a Virginia town, where I visited a summer ago, told me in a matter of fact way that she knew of an attic, in an ancient drug store, where I might find some old envelopes.

I ran around in circles until she told me where, and then rushed to the attic after getting the manager's permission. The kind lady came along, interested, perhaps, seeing a stamp fiend at work. If she did not think I was crazy, she had good reason to, for with three or four trunks full of envelopes to be sorted I forgot myself in my joy.

The kind lady helped extract the writing matter from the envelopes, while I ran here and there, digging into the dust of the old place and disturbing the cobwebs. I found more envelopes than I could possibly carry home with me, and left some of the more common ones to be discovered, maybe, before I return.

Many old commemoratives I took home with me, and the revenue stamps from a pile of checks. Then there is a sad tale connected with one of the stamps. It was a three cent blue of the issue of 1869 that catalogued $35 without grill (an impression made in the paper) and only 8 cents with the grill.

No grill was on that stamp as far as I and everyone else could see, even with a magnifying glass. So I took it to a stamp dealer to make sure. He could not see any grill on it, but said that some of the grills were so light that they could be ironed off, and that no dealer sold such stamps as without grill. But I know the stamp is worth $35 if no one else does. Ever since that dscovery in the drug store attic I have been looking for another such place but have not found it yet.

JAMES H. RICE
3906 Jocelyn street.

Stamps teach many interesting things. They teach teach people the geography of the world. A person learns about the different countries, rivers, mountains, plains and cities. They also have beautiful scenery, and show different species of birds and animals. When you look at a stamp, you see a picture of some famous man or woman. At the sight of their picture it recalls some important thing they did.

First, I am going to discuss is learning of different countries. Though I don't see many stamps that come from foreign countries, there are plenty of them. By looking at the stamps you can learn a little of their language.

Second is about rivers and other waters. I have stamps of the Ohio River, which are very pretty, because of the scenery. I also have stamps of the Golden Gate at San Francisco, Calif. Out in the distance you can see the ships going to and fro. I also have stamps of a Niagara Falls, which are very dangerous, but very pretty.

Next is the plains, on which the stock and buffaloes roam in search of food. This brings back memory of the Indians, who killed the buffaloes for meat, and the cattle men, who stole the ranchman's stock.

I see and have a few stamps of birds and animals.

The best and last of all are the pictures of famous men and women who have lived or who are living and statutes of things.

Franklin's picture reminds me that he was the first Postmaster General in the United States. Washington's reminds me that he was the first President of the United States of America. Grant's reminds me of the old Civil War days, in which he showed his bravery as a general. Garfield and of his assassination.

Wilson, of the World War, and his 18 peace points. The Indians, who came here first. The Statue of Liberty, President Roosevelt and the NRA work. The pictures are stamps of the different buildings in Chicago of the World's Fair.

PHILIP C. COLEMAN.
Hollandale, Miss.

## Just A Pup.

(Awarded $1.)

I'm just a shaggy little pup,
I don't know just what kind,
I ain't got no bringing up—
But really I don't mind.

My mother was a Scottie,
My father was just dog—
I don't know what to call Me
In this monologue.

Folks say I'm very dirty,
But how can I keep clean?
If they knew how much they hurt me
They might not be so mean.

Some day I hope to find a home
And find a master, too,
'Cause being so much all alone
Makes a dog like me feel blue!

I know it isn't etiquette
To tell this tale of woe—
But you looked so sympathetic
That you won't mind, I know.

—Patricia Hartman (age 16), 1420 Iris street, Emmitsburg, Md.

## If You Can Smile.

If you can smile as you see defeat,
If you can laugh as you confront retreat,
If you can smile at abuse you meet,
If you can with laugh all ridicule greet,
Then you're a man who's hard to beat.
If you can smile at grim despair,
If you can laugh when sadness is there,
If you can smile at contempt's full glare,
If you can laugh as Death's head doth roar,
Then God's with you, sir; everywhere.

JOHN PAUL BEALL (age 13).

**Junior Post Prize Awards.**

$1 Know Your Own City Prize. Edith Hessler, 218 S street northeast.

$1 Story Prize. Marjorie Duvall, 2121 New York avenue, northwest.

$1 Poetry Prize. Patricia Harman, 1420 Iris street northwest.

$1 Cartoon Prize. Francis Holmes, 110 Virginia avenue, Jefferson Park, Alexandria, Va.

$1 Strip Prize. Merwyn N. McKnight, jr., 406 Hollywood place, Clarendon, Va.

*"Harvest Time on the Farm."* Drawn by George O'Connor, jr., 3313 Cleveland avenue.

## The First Day of School.

(Awarded $1.)

Jimmie, its time to get up! There is that familiar call once again. How Jimmie did hate to get up. Why couldn't it be a dream? Surely school hadn't begun so soon. Why just the other day vacation time had started.

But as Jimmie started dressing he knew it wasn't a dream. He had to make the best of it. As Jimmie was eating his breakfast the doorbell rang. Tom, Jimmie's best friend, walked in. Jimmie was so surprised to see him. A little later both Tom and Jimmie went out, walking toward the schoolhouse. As the two boys were walking along together they met many of their old friends. They told each other of their vacations. Tom went to the World's Fair, Jack roamed the mountains, and Bob enjoyed the farm, while Donald was at camp. Soon the school bell rang and the children went to their new grades. After they were acquainted with their teachers and new friends they were told just what to bring the next day.

Note books, pencils and pens, all had to be bought. At 3 o'clock everyone was dismissed.

That afternoon Jimmie told his mother about his new friends and teachers. Jimmie's new teacher was Miss Doll. She was very nice and pretty.

When Jimmie was in bed that night, he pictured Miss Doll in his mind. How easy school would be this year with a teacher like that. "Mother," said Jimmie after a short period of silence, "school isn't so bad, after all."

MARJORIE DUVALL (age 13).
212 New York avenue northwest.

## Suggestion for New and Better Junior Post.

It is hard to find a suggestion for improvement of the Junior Post, except to make it larger. I very much hope that in time that it will take place.

I have a suggestion which I hope will be approved.

I think that anyone who wishes, after winning a prize, and making use of the money, to write an article telling how they have spent it, if it has been spent in an interesting way, might do so. There might then be a prize given to the one who has spent his or hers in the best way. This article should be strictly facts and not exaggerated.

There is one way in which anyone should delight to spend their money.

In the winter I send a box of clothing to some miners in Pennsylvania through the Society of Friends. I buy materials to make into dresses and other garments. In this way you make more of an investment than buying ready-made clothes.

These mines have been shut down and the miners can find no work. The children seldom go to school for lack of clothing. Some who go, walk in the snow barefooted. Anyone who helps these miners, if only with a very small sum, has done a real service.

GRACE J. LEE (age 13).
Palmer's P. O., Maryland.

## Virginia.

A way down South under clear blue skies,
A grand old Southern and Confederate State lies.
There's the Blue Ridge, Shenandoah and Trail of the Lonesome Pine,
Mount Vernon, Monticello and how that mellow moon does shine.
Way down South where the cotton grows,
And darkies sing as they work in the long white rows.
Virginia, Virginia, the name I love to tell.

A way down there nothin' could go wrong,
There's a smile on every face and in every heart a song.
Away down there where the corn and 'tatoes grow,
And you hear the ole darkies hummin' "Dixie" and "Sweet and Low."
Way down where they say dis and dat;
Folks, it's just the grandest place is all I can state,
'Tis grand to live so far down South,
And hear Southern words from every mouth.
Virginia, Virginia, the State I love so well,
Virginia, Virginia, the name I love to tell.

LIBBY WILSON (age 14).

*"My Schoolroom Memory."* Drawn by Marie Bellas.

# The Junior Post Airship

"Well, the great old game of baseball certainly lured our statesmen from their offices and our business men and women and all our workers as well as men and women of leisure, and as many boys and girls who can get in," said the editor, as he sprang into the airship beside the pilot for the weekly tour of the world for the benefit of the Junior Post Writers Club, the George Washington Junior Citizens and other readers of the Junior Post.

"There they go all crowding into Griffith's Stadium for the World Series."

"Well, I guess you go yourself when ever you can," said the pilot. "I saw you the other day in a ringside seat shouting and jumping around as much as anybody when the Nationals scored a hit."

"Of course I was, I did," admitted the editor. "Every one must shout for his home town team."

"Everybody is playing baseball or engaging in football practice," said the pilot as they circled over the country and saw many college and high school teams at practice or playing games with the stands crowded with cheering advocates.

Over Chicago they saw President Roosevelt addressing the convention of the American Legion and telling them just what the NRA is doing about national defense and his plans for national recovery as these brave men who served in the World War have a right to be told.

"Well it sounds as though we are coming over the top," said the pilot. "If these plans for recovery go through we will be on easy street again as a nation. In the meantime nobody is forgetting those who may be in need this winter. I was interested in reading of the approval by the President of the $650,000,000 program for feeding, clothing and providing fuel for the destitute.

On their way home they circled over Fredericksburg, Va., in time to look down on the Sesquicentennial exercises of the Fredericksburg Chapter of the Society of Cincinnati, of which George Washington was one of the founders.

They carried out their weekly program of passing over Cuba just to see how matters were getting along in the island republic and to check up on just who is president at the moment.

They made a wide circle so that they passed over Tampico, Mexico, and saw the result of the recent hurricane on the buildings and tress of the city.

Then across the ocean they flew until they came to Rome in time to see the parade of the young Facists, marching past Premier Mussolini and led by 50,000 recruits from Camp Dux. Mussolini was standing on the steps of the Museum of Revolution.

Over Athens they looked down on new United States Minister Lincoln MacVeagh, on a sight-seeing trip with his wife and daughter. As the pilot and the editor flew over the Acropolis they saw the American Minister pointing out features of it to his family.

As they soared over London they saw John McCormack the famous Irish tenor, escorting his daughter Miss Gwendolyn McCormack, to a London church for her wedding. Mr. McCormack was soloist at the ceremony.

## MEMBERSHIP PLEDGE

### The George Washington Junior Citizens

I will try to be a worthy Junior Citizen of the United States of America and to follow the example in right living, truth telling and service to others set by George Washington and other builders of this Republic.

In every way possible I will strive to live up to the Code of the George Washington Junior Citizens and hereby apply for membership in this new Junior Post Club.

Name ........................................................................

Address ........................................ Age..............

School ........................................ Grade ..............

If you are between the ages of 12 and 18 years fill out this pledge and mail it to "The Editor, Junior Post, Washington Post, Washington, D. C." and membership card will be sent to you.

## The Story Book Lady.

"Fall is in the air and nutting we will go, and nutting we will go," sang Evelyn and Mary Martha as they hurried along on their way to meet the Story Book Lady and the members of the Junior Post Writers Club and the George Washington Junior Citizens for the weekly pilgrimage to Story Book Land.

"I like autumn leaves in the fall too," said Little Lillian, "I pick out the prettiest ones and put them in my books as bookmarkers. Mother says the thick bright ones are the nicest bookmarkers she ever saw. I gathered some for father too and he liked them."

"Well, of course," said the Story Book Lady when the girls caught up to her and they told her what they had been talking about, "I think that autumn leaves do make nice bookmarks. But do we need them? A reader who really gets interested in a book does not need a bookmark to find the place. But, of course, the autumn leaves are pretty."

"I wish my grandsons would find their places that well," said Mr. Gnome, who keeps the gate of the Fairy Tale Bridge. "They need bookmarks for they turn their books down open, when they have to stop reading and, of course, we all know that breaks books."

"Yes," said the Story Book Lady, "We should treat our books well because they are our friends."

"We will try, indeed we will, and will find some autumn leaves for bookmarks until we learn to find our places without marks or turning down," said Mr. Gnome's grandsons Blick, Flick and Little Mick, all in a chorus as they helped their grandfather hold open the gate of the Fairy Tale Bridge for the Story Book Lady and the members of the Junior Post Writers Club and the George Washington Junior Citizens, to pass through.

"The Queen makes us take care of our books and we all have Fairy Story rainbows to use for bookmarks if we cannot find our places," said the Story Book Fairy as she flew out of the Fairy Tale Forest, followed by the Fairy Story Children, Merry and Jolly, all in their golden airplanes.

"It must be nice to have rainbows for bookmarks," said Little Lillian, always breathless with interest at any news from Story Book Land.

"Well, the first book street we come to," said Robert, "is a book street for boys."

"So it is," said the Story Book Lady, putting on her magic glasses and leading the way down the book street. "But I have heard that girls will like to read this book. Let me see, it is called 'My Boys,' by Gustav af Geijerstam, translated by Alfhild Huebsch, illustrated by Karl Larssen (the Viking Press, New York). See what pretty lithographs are in this book and how expressive they are of the story told in this book.

"Just wait until you read it and see Olle and Svante do have such good times in the winter and such wonderful jaunts in the summer that boys and girls in this country reading this book will wish they could join in the pursuits of these two Scandinavian children presented so entertainingly by this well-known writer."

"This book street is all about holidays, Story Book Lady," said Alice, as they hurried on. "Holidays are the nicest part of the school year and we are all interested in them. Can we go down this book street?"

Of course we can," said the Story Book Lady, leading the way and adjusting her magic glasses more firmly on her nose. "Let me see. It is called 'Happy Holidays,' by Eleanor Graham, with illustrations by Priscilla M. Ellingford (E. P. Dutton & Co., New York). It is not about happy holidays particularly, but of the origin of holidays. These holidays deal not only with our own holidays, but with those of other countries as well."

## A Visit to the Capitol.

Our teacher had arranged for us to visit the Capitol. As our school was a considerable distance from it we went in cars. After riding for about 15 minutes we reached our destination. We left the cars and started up the broad steps, wondering what course to pursue.

We entered through large doors into the interior of the dome. Through its halls are paintings and statues, beautiful and patriotic, every one of them.

The Supreme Court comes next in view. The very air of the room of the Supreme Court seems charged with solemnity; it is here that America's most treasured of all documents, the Constitution of the United States, is safeguarded and interpreted. Here the chief justice and associate justices are seated. The seats are arranged in semicircular rows. Everything is very solemn and dignified.

Next we visited the Senate, where Vice President Garner presided. The seats are arranged similar to those in the Supreme Court, but there are many more. We visited the House of Representatives, which we found exciting and colorful. Last, but not least, we visited the dome. Up one step and another, until I thought we would never reach the top. Finally we did and found ourselves greatly rewarded, for beneath us was the vast City of Washington, looking like a miniature town.

It was now time to go home, so we started down the steps, expecting either to fall down or never reach there. When we did reach the interior of the dome we dispersed and started homeward, tired but happy.

EDITH HESSLER (age 15).
218 S street northeast.

*Drawn by Charlotte W. Rea.*

## At the Beach.

One day we went to the beach. On the back of the car was a trailer. Daddy was taking his boat down on the trailer.

All at once the trailer started to sway. It was first on one wheel and then the other, the man in back of us blew his horn to let us know that the trailer was loose. Then Daddy slowed up, and the trailer crossed the road, went up a bank and stopped.

After we got the boat back on the trailer we started on our way again. I caught two dozen crabs at the beach which we cooked. The experience was exciting.

INEZ DRUMMOND.
1240 E street southeast.

## A Dog Trick or Two.

Step one: Remember your first rule of all training—positiveness, patience, persistence.

Step two: Call the dog to you. When he is standing directly before you, say, "Sit down, sit down," in a very positive tone, several times. He will probably not respond.

Step three: Still repeating the command, "Sit down, sit down," place one hand beneath his breast to hold up his front quarters and with the other hand push down on his rump until he is in a sitting position.

Step four: As soon as you remove your hand from his rump he will probably try to stand up. Say "Sit down" to him emphatically several times without pushing him down. If he fails to respond, push him down again, holding him down and saying, "Sit down, Jack" (or whatever his name may be).

Step five: Repeat the above procedure several times and then let the dog rest an hour or so and repeat the process. Don't forget that several short lessons each day are better than one long one.

## Starlight Night.

Above the blue of the sky
Where peace never ends
There the angels silently fly
And the sunray ever blends.

Every eve a group of angels
Of a well-appointed staff
Light the stars for spangles
While the sun is on the other half.

While half the world in darkness lay
The other part basked in light.
While half the world greets the day
The other welcomes the starlight night.

KARL H. STELLO.
Beltsville, Md.

*Awarded $1 strip prize. Drawn by Merwyn N. McKnight, jr., 14, 406 Hollywood place, Clarendon, Va.*

## Endless Chain.

To solve this puzzle, take the last two letters of the first word described to make the first two letters of the second word, and so on. The last two letters of the fiftieth word will be the first two letters of the first word. The words are of equal length.

1. Begins. 2. A dangerous tropical fly. 3. To flavor. 4. Attack. 5. Disgraced. 6. One who prepared matter for publication. 7. Talks eloquently. 8. Possessions. 9. A popular game. 10. Puts into circulation. 11. To regain liberty. 12. A sharp seasoning. 13. Wears away. 14. Respect. 15. To keep at work. 16. A familiar bivalve. 17. A place of darkness. 18. Serviceable. 19. Last month. 20. An Alabama seaport. 21. Very heavy. 22. Force. 23. To move in a circle. 24. A place of worship. 25. Frivolity. 26. The name of a purple dye. 27. To make secure in one place. 28. A tropical fruit. 29. Cordial. 30. A recess in a room. 31. Against. 32. Interest on money. 33. An underground room. 34. Polar regions. 35. An ice pendant. 36. A bequest. 37. A young swan. 38. Finely drawn. 39. Fit to eat. 40. A substance that produces fermentation. 41. A motor. 42. A luminous cloud-like object. 43. Recently. 44. A literary institute. 45. A referee. 46. to reject. 47. A hunting dog. 48. A costly fur. 49. The honey of plants. 50. A painter.

## The Bonfire.

The piles of brush were heaped as high as any man could heap.
The fire began to crackle, the fire began to creep,
The bright red flames began to snort and leap toward the sky,
Leaving behind them nothing, to the earth they said good-by.

All bright and fiery, orange red, they took their course on high,
More brush and small wood was heaped on, the fire gave a sigh,
The thick white smoke went floating off past the waving trees,
Curling, swirling, sifting, on the arms of the autumn breeze.

JOANNA HUNTINGTON (age 12).
1906 Twenty-third street northwest.

## My Tree.

When I am high up in my tree,
Such lots and lots of things I see;
The tiny leaves all fresh and new,
The fleecy clouds, the sky so blue.

Just think! A robin built her nest,
Right on the limb I liked the best.
I tried to tell her that the tree
Belonged to nobody but me.

She finally flew away one day,
And never came again to stay.
She left two eggs of palest blue,
Now what am I supposed to do?

MARION E. THORPE DILLER.

*"The Boy Scout." Drawn by Shuley Bastgen, 3032 Rodman street northwest.*

## Prizes Offered for Checking Music At Max Kindler's School Concerts

Do you children know why you like to sing school songs, or why little brother apparently is always blowing that little horn of his just as you start to do your lessons, or why all of you young folks want to turn on the radio whenever you get a chance?

It's because you love music.

Most all of us had that same natural liking for it when we were young and it's a grand thing to have.

But, unfortunately, many of us lose our taste for music, especially good music, as we grow up. Then when we are grown up, we suddenly realize what a fine and splendid thing it is and regret the opportunities we have lost to hear it, or study it, or to become more familiar with it.

And some of us (which is even more unfortunate) never get interested in it again and as a consequence our lives never become as rich and full and enjoyable as others who have developed an appreciation for fine music.

It's something like the case of a group of people who live in the South Sea island. The main thing these people have to eat is a plant called breadfruit. But breadfruit only ripens in the dry season. So these people bury some of the fruit in the ground in the dry season and dig it up and use it for food in the wet season and by the time the wet season rolls around, the breadfruit is pretty well spoiled.

**Develop Improper Taste.**

But the strange thing is these islanders have developed a taste for the bad breadfruit, and as a consequence they never eat the fresh breadfruit even when they can get it, but always dig up the oldest they can find and put all the fresh in the ground.

That, for one reason or another, can happen to your taste in music. Perhaps it's because you don't like that piece sister is playing, and therefore you're bored with the whole idea; perhaps you think music is "sissy" (it isn't, though) or perhaps you've got the idea your practice hour is work instead of fun—perhaps you're just a bit lazy!

Whatever the reason is, it's concerned with the way music is presented to you, and for that your elders will have to shoulder the blame. If you were told you "must" eat pumpkin pie three times a day, or even once, the chances are you'd balk.

It's to get rid of this idea of "must" and the idea of "work" in music and to establish instead the idea good music is really fun, that Hans Kindler, conductor of the National Symphony, has arranged his children's and students' concerts in a certain way.

These concerts (there are four in each series) will be given on Saturday mornings at 11 o'clock in Central High School, and, believe it or not, the children who go to them would rather go than stay away. There is no "must" about them at all. First of all, you don't have to go if you don't want to, and if you don't like them you can leave (but not while the orchestra is playing, please).

And you'll not learn to like sour musical breadfruit at these concerts, for only good fresh musical breadfruit is served. And you'll find out it's just as good as the shoddy stuff, dug up out of the musical grave and warmed over, for which unfortunately so many of us are slowly acquiring a taste.

**Prizes Offered to Listeners.**

Listening to these concerts of the National Symphony has been even made into a game, and if you win you'll receive a prize.

At the children's concerts, which will start on October 28, Conductor Kindler has arranged for a contest in which you will try to guess the sounds made by various instruments in the orchestra. First, musicians will play their instruments alone, so you'll become familiar with the sound it makes as well as its name, then later you will hear it off stage. Then you're to check on your program what instrument you think is playing. There will be a prize for every winner, no matter how many.

And for the students' concerts? There's a little harder game for that, but not too hard for everyone to take part in, whether you're a student or not. During the four students' concerts, 20 compositions will be played. You'll be able to get a list of them at any of the concerts. You'll have a good opportunity to get familiar with them, and Conductor Kindler will tell the story of each piece and describe its main points.

**Prizes Offered Again.**

Then at the last concert parts of these pieces will be played, and you will check on your program which piece you think the bit is from. And there will be a prize for every winner again.

And so, while you're having fun, perhaps winning one of these prizes (just what they are will be announced later) you will be finding out what kind of noises come out of those funny shaped horns and names and stories behind some of the finest music in the world.

You'll be enjoying good musical breadfruit and not, like the poor islanders, spoiled stuff that should never have seen the light of day.

And so, if you want to go to Conductor Kindler's musical fresh breadfruit party, you can get tickets for any or all of the concerts through your school, and the price is very reasonable. Some of the seats are only 25 cents, and the most expensive are only 50 cents.

## Twilight.

We hark to murmuring springs, and sense the story,
Sweet memory laden, of the Eastern breeze,
Whilst on the yielding waters sleeps the glory
Of moonlight sliding down the drowsy trees;
And ever and anon rose petals soft
Caress another blossom in her cheeks;
An apple ripened taste my sweet betrothed
Yields in such movements as the Naiad seeks.
Taste, touch, the senses and the fleeting reason,
Sweetly distracted, burst in happy plight;
All are in harmony with this sweet season,
But, ho! when far we soar into the night
To that so sweetly foliaged rest where sings
The nightingale, child of lamenting springs.

WESLEY TAYLOR (age 17).
1015 Girard street.

*"Swanky." Drawn by Sidney Kent, 14.*

ROTOGRAVURE SECTION

# The Washington Post.

SUNDAY
October 8, 1933

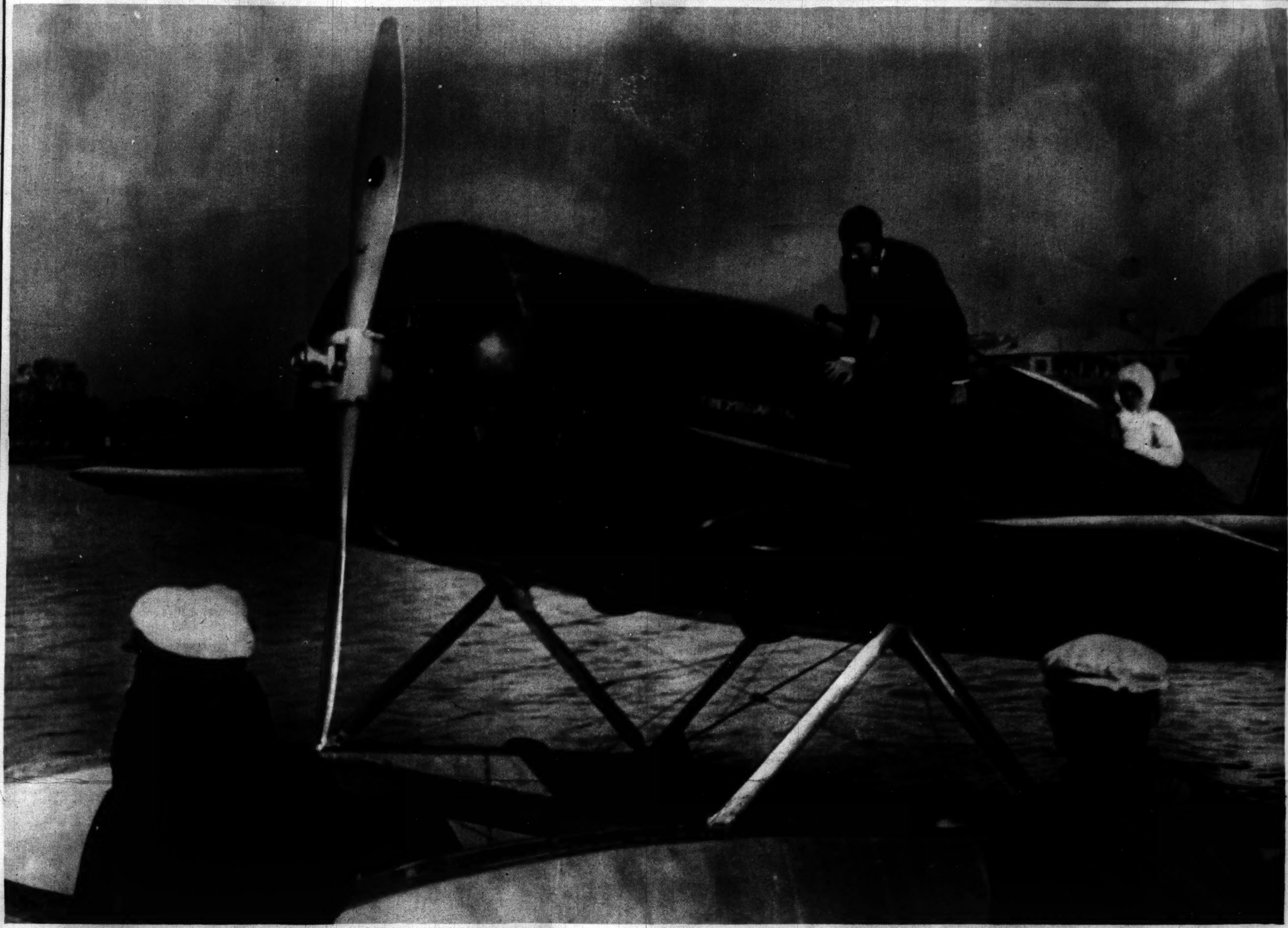

THE AMERICAN EAGLE AND HIS MATE ARRIVE IN CAPITAL OF SOVIET RUSSIA. Col. Charles A. Lindbergh with Mrs. Lindbergh, in white flying suit, snapped as they arrived in Leningrad, capital of the Soviet Republic, on their epoch-making flight that began at New York with stops in Greenland, Iceland, England, Denmark, Sweden and Finland. The colonel prepares to alight from his low-winged monoplane, via a pontoon.
Wide World.

THOSE POLO GROUNDS BLUES! Action scenes from the first world series game between the Nationals and the New York Giants, at the Polo Grounds in New York. At left, Luke Sewell, Washington catcher, goes out at first in the third inning when runs were needed. Circle, Joe Moore, Giant left fielder, crossing the plate with the first run of the series, driven in by Mel Ott's homer.
A. P. Photos.

THEY DON'T SPEAK. Mayor O'Brien of New York, right, and former Gov. Smith sat side by side for two hours at National Conference of Catholic Charities, then turned their backs and left without speaking.
Wide World.

A THRILLING MOMENT DURING THE RECENT REGATTA ON THE POTOMAC. The El Legarto, driven by George C. Reis, New York, at right, speeding down the Potomac to win the first 15-mile heat of the President's Cup race. Trailing the leader are the Delphine VII and Delphine IV, G-37 and G-31, both Dodge entries.
A. P.

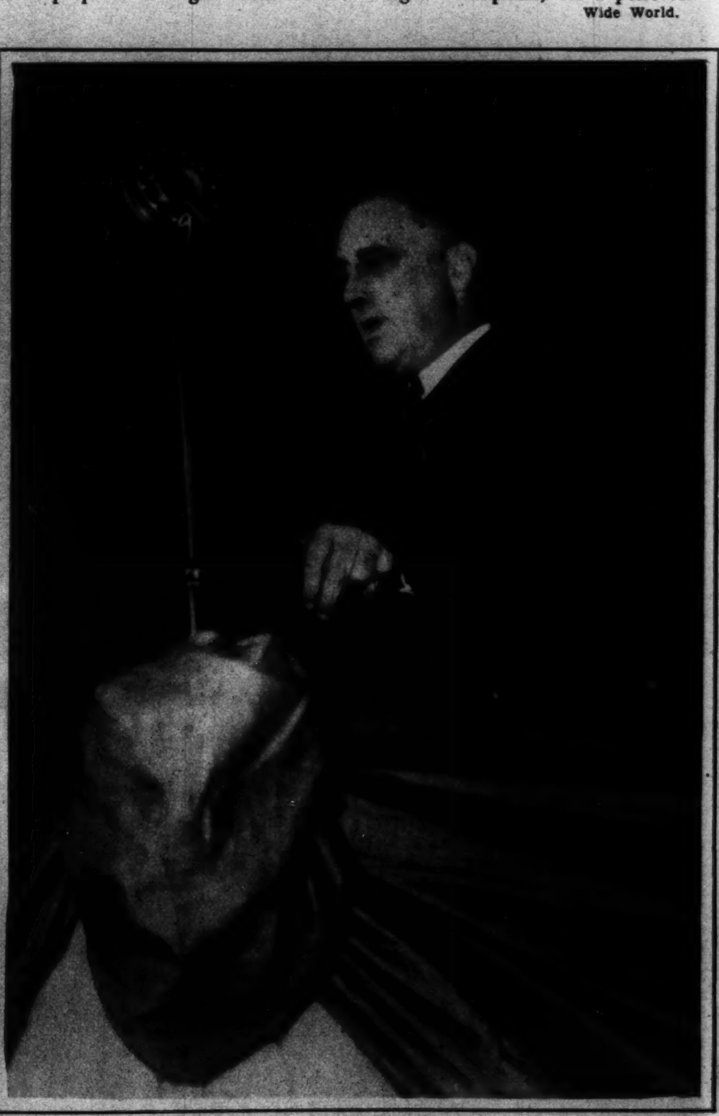

PRESIDENT ROOSEVELT ADDRESSES THE LEGION. Franklin Delano Roosevelt, President of the United States, as he appeared when he addressed the convention of the American Legion, in the Chicago Stadium last Monday, October 2.
Wide World.

A PRIME MINISTER MEETS HIS GRANDDAUGHTER. Premier Ramsay MacDonald of Great Britain, proudly holding his baby granddaughter and seeing her for the first time on a hurried visit to the home of his daughter and son-in-law, Dr. and Mrs. Alastair MacKinnon, at Leeds, England.
A. P.

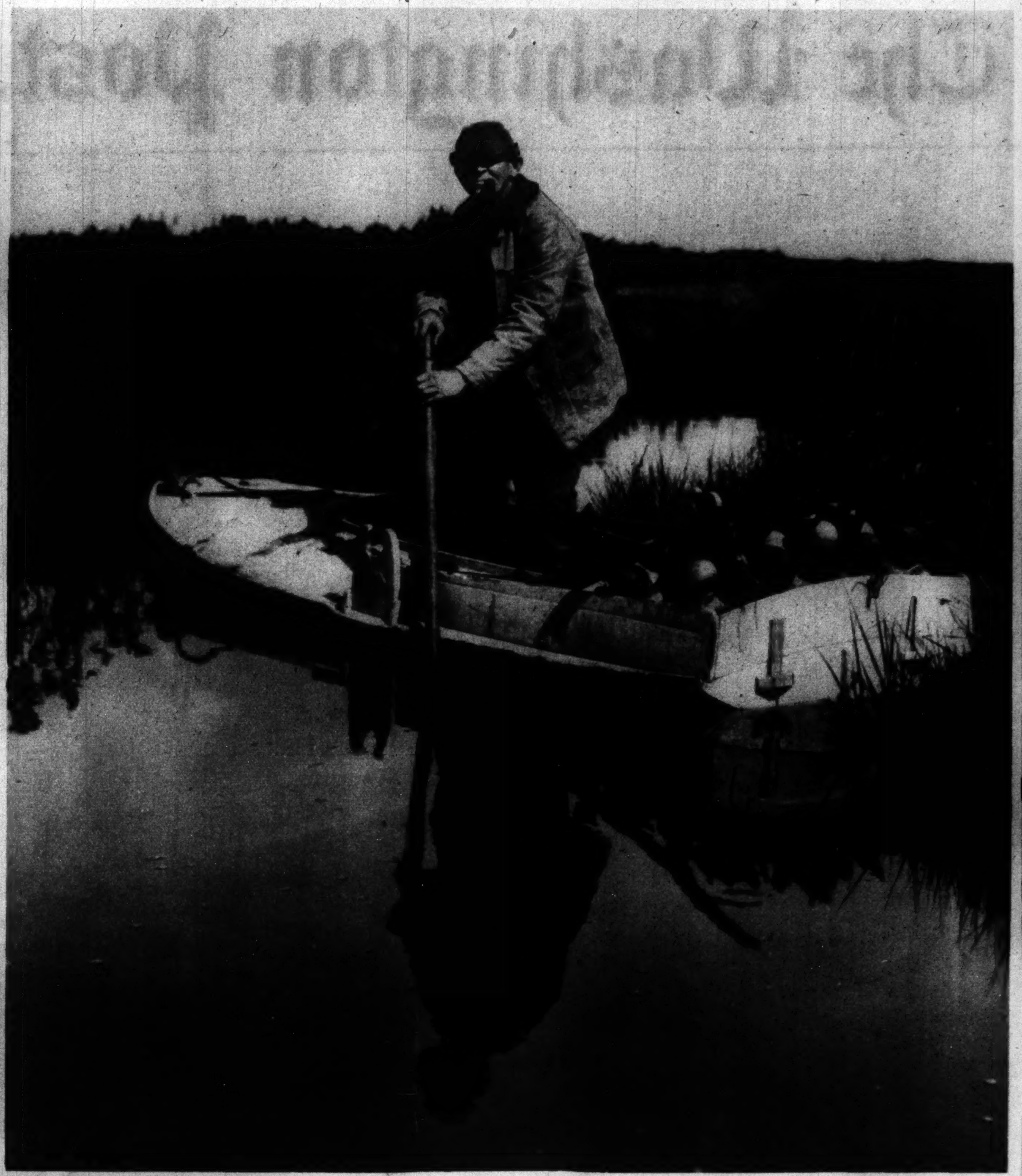

THE DREAM OF EVERY SPORTSMAN. A low-lying duck boat, a flock of decoys, a double-barreled shotgun and a flight of migratory fowl overhead to be brought down for the roasting pan. It won't be long now!
H. Armstrong Roberts.

THE ADMIRAL BIDS SKIPPER GOOD-BY. Rear Admiral Richard Evelyn Byrd, in shirt sleeves, exchanging a few last words with Lieut. R. A. J. English, U. S. N., new skipper of the Bear of Oakland, prior to sailing for the Antarctic. Admiral Byrd will follow on the Jacob Ruppert, a faster boat, in about a week.
Wide World.

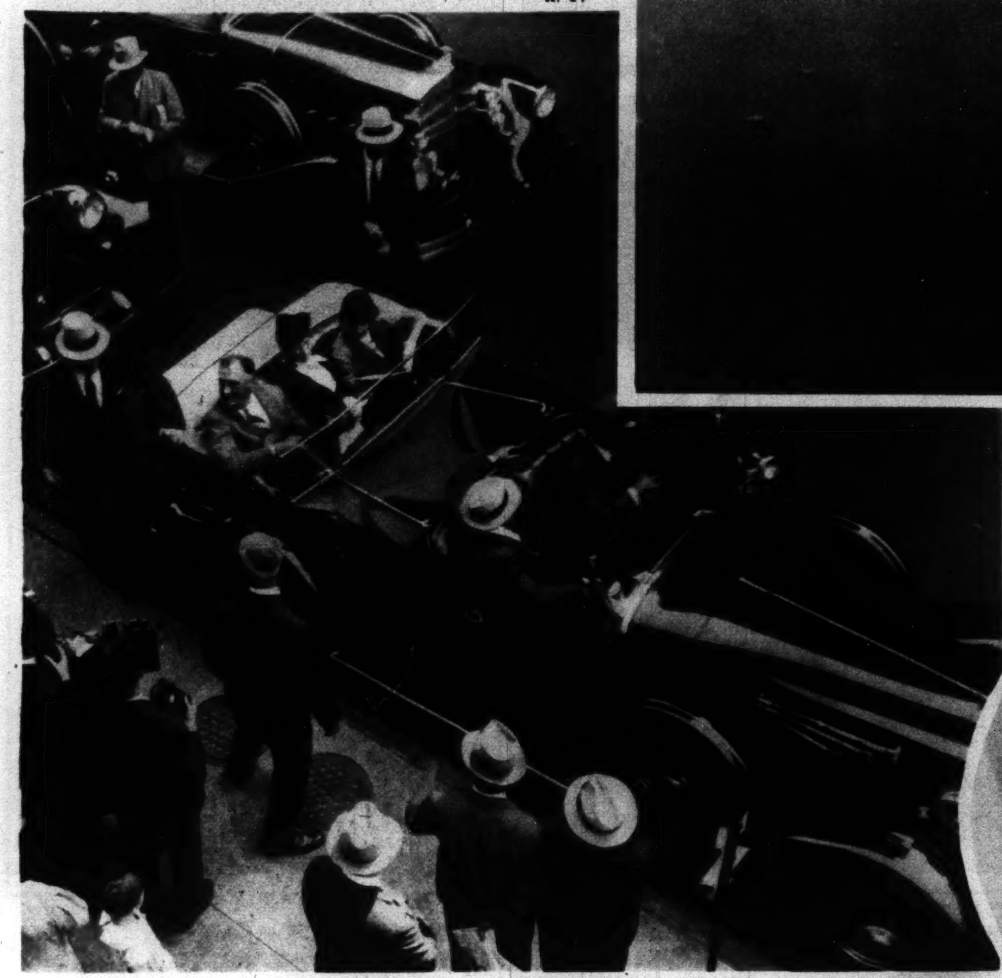

A WILLING SUBJECT. President Roosevelt is shown turning full face to a battery of cameras just before driving off from his New York town house for his Hyde Park, N. Y., home, where he recently spent a week's vacation.
A. P.

SHE GOT THE JOB. Mona Maris, Argentine screen actress, left, flew 100 miles to secure a film role.
A. P.

THE "LADIES FROM HELL" DO THEIR STUFF. A machine gun battery of Gordon Highlanders bringing up their fieldpiece on the double-quick, at Larkhill, Salisbury Plain.
A. P.

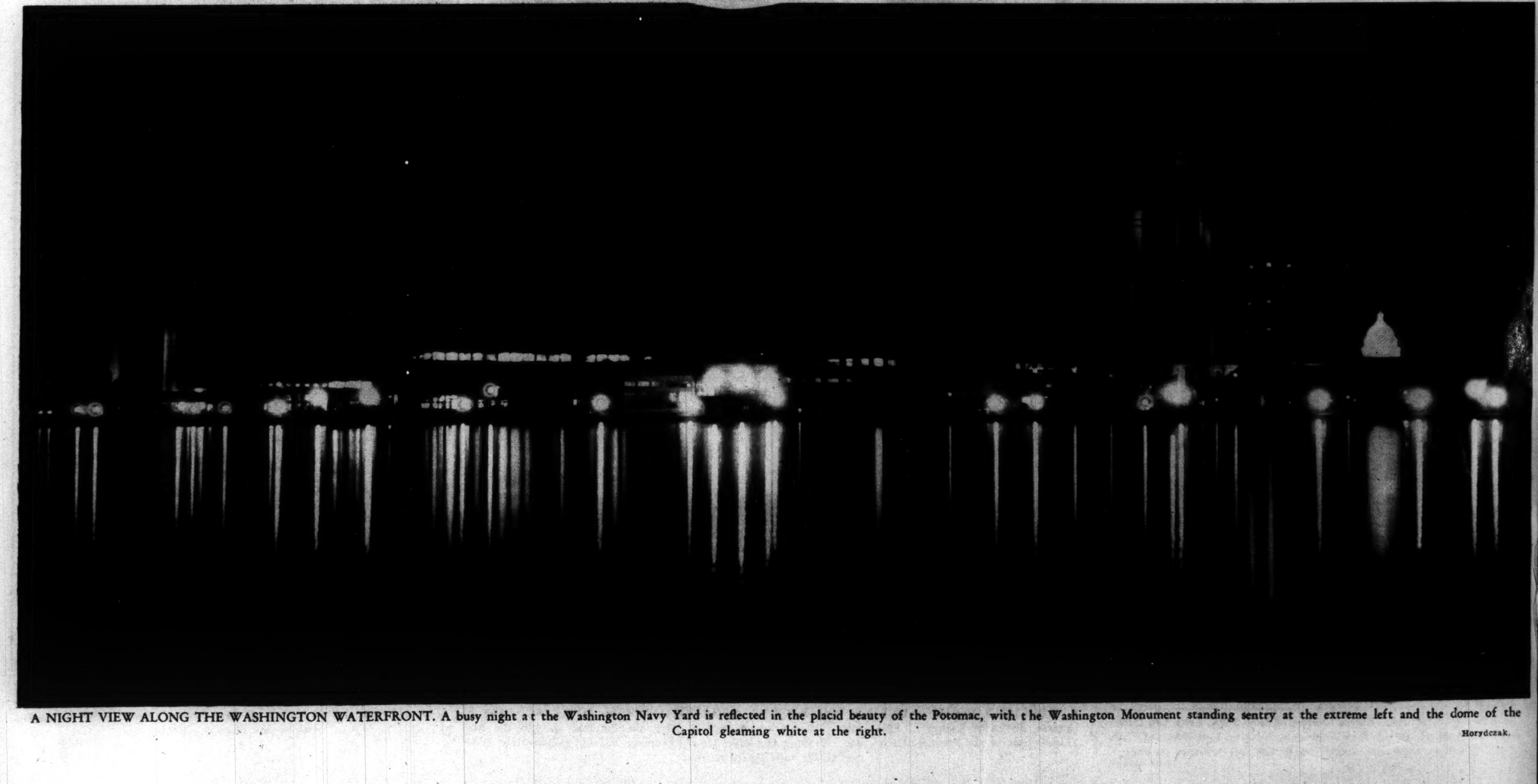

A NIGHT VIEW ALONG THE WASHINGTON WATERFRONT. A busy night at the Washington Navy Yard is reflected in the placid beauty of the Potomac, with the Washington Monument standing sentry at the extreme left and the dome of the Capitol gleaming white at the right.
Horydczak.

HARVEST DAYS AT THE CAPITAL'S EDGE. A striking pastoral silhouette, snapped by an artist with a camera on a late fall day near Norbeck, Md., just over the District line.
Horydczak.

AMENITIES IN MANCHUKUO. Henry Pu Yi, chief executive of Manchukuo, in evening dress at right, shaking hands with Gen. Takashi Hishikari, new Japanese Ambassador to Manchukuo and head of the Japanese army in Manchuria.
A. P.

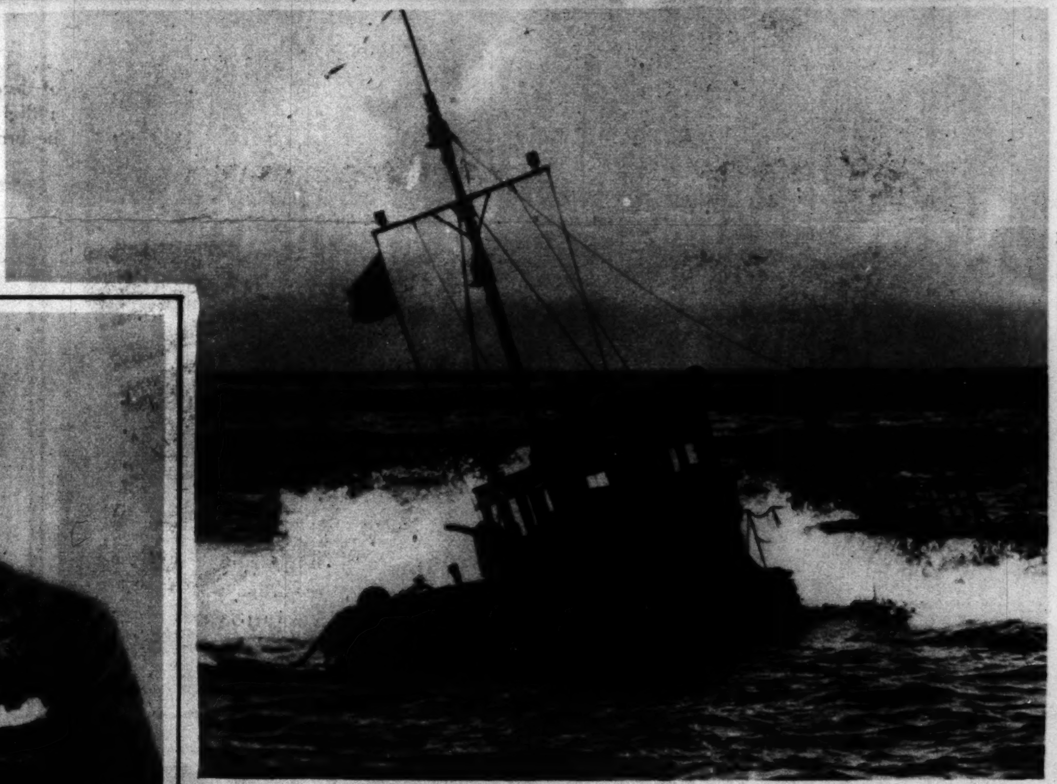

LEFT TO THE MERCY OF THE WAVES. The Coast Guard cutter CG-256, which struck a rock in Spanish Bay, near Monterey, Calif., in a heavy fog, as she appeared a few days after having been left to the battering of wind and waves. The cutter had been on observation duty in connection with a strike of sardine fishermen.
A. P.

FURS FOR MILADY. A youthful adaptation of the formal coat of mink employs a flattering scarf collar. It is a garment that will be featured throughout the country in "Fur Week."
Wide World.

ANNOUNCES CANDIDACY WITH A SMILE. Joseph V. McKee, acting Mayor of New York, after resignation of Mayor James J. Walker, photographed shortly after announcing his candidacy for election.
A. P.

THE KAISER IN A NAPOLEONIC POSE. A new picture of the former German war lord, Wilhelm II, posed at Zandvoort, Holland, where he recently spent a few days away from his Doorn estate.
Wide World.

THE FRESHMAN-SOPHOMORE WAR IS ON. This, of course, could be on any college campus at this time of year, but in fact is the freshman-sophomore rush at Columbia University—winner take all, and barrels for the losers.
A. P.

FLIGHT WITHOUT WINGS—IF ONE CARES FOR THAT SORT OF THING! Peggy Taylor is shown in flight, high from the strong arms of Edward Fenn and Stewart Farrington into those of Gary Leon, at left. It's the big moment in their vaudeville act. So they must be adagio artists.
A. P.

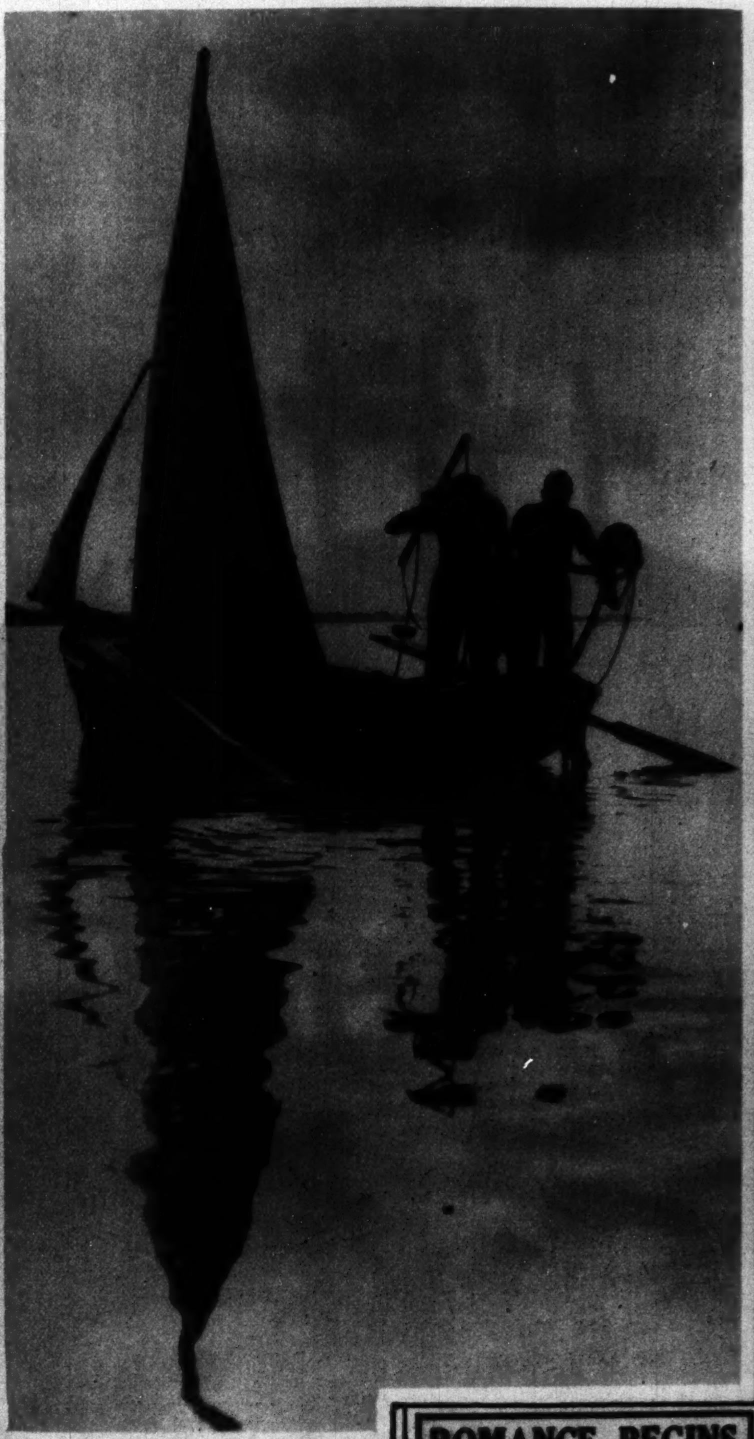

A SHIMMERING SUNSET SILHOUETTE. Two fishermen on Lough Neagh, near Belfast, Ireland, pose unwittingly just as they are about to cast their nets. Some one has dubbed it "Beauty's Home—Killarney," and not without an eye to fact.
A. P.

WIFE GREETS RECORD SMASHER. Col. Roscoe Turner being greeted by Mrs. Turner at Floyd Bennett Field, New York, immediately after his landing from the recent record-breaking West-to-East transcontinental flight in the amazing time of 10 hours 5½ minutes.
A. P.

*Both Sides of the Permanent Wave Picture*

$6.50 Let us design a style for you with the new Lillias croquignole wave special for a short time only— $6.50

Lillias, INC.
2817 14th St. N.W. COlumbia 10412

The Society Office of The Washington Post
Furnished by
THE W. D. CAMPBELL COMPANY
*1022 15th St. N.W.* *Phone Metropolitan 5660*
Business Furniture and Equipment
Decorators of Commercial Interiors.
*Free Parking—Investment Building Garage*

LAST OF THE OLD-TIMERS. Tom Wilson is seen standing on the shores of Lake Louise, which he discovered in 1882, in company with John Hunter, a Stoney Indian chief. Wilson spent years exploring the Canadian Rockies with Maj. Rogers, discoverer of Rogers Pass.
Photo by Walter D. Wilcox, F. R. G. S.


ROMANCE BEGINS

If you let beauty light the way. Luckily a lovely skin will help you most. Further information at H. Dillon, Inc.

Nat. 8770 or 8795.

H. Dillon, Inc.
1000 Conn. Ave.
Second Floor.

hair gone—forever
ELECTROLYSIS

"MISS AMERICA, JUNIOR." With just a touch of childish ennui, little Miss Marilyn Martin, aged 4, poses for the cameraman after having been declared winner over a large field of miniature sirens during a recent baby beauty parade at Ocean Park, Calif.
A. P.

# $60 in Cash Prizes

*Will Be Paid By*

**The Washington Post**

*to*

# Amateur Photographers

## FOR BEST PHOTOGRAPHS

**First Prize will be $25 in Cash**
**Second Prize will be $20 in Cash**
**Third Prize will be $15 in Cash**

Additional prizes of $1 will be paid for every photograph published in The Post other than the three major prize winners.

## Contest Ends October 15

### *Details of Contest*

This contest is open to amateur photographers only.

You can submit as many photographs as you wish, but print your name and address plainly on the back of each as well as the title, if any, and state when and where taken.

Mark your package on the outside "Amateur Photo Contest" and address it to the Sunday Rotogravure Editor of The Washington Post.

The contest will close at midnight Sunday, October 15, and all photographs to be considered must be postmarked before midnight of that date. Prize winners will be announced as soon as judges have made their decisions and prize winning photographs will be published in the Rotogravure Section of The Post on the earliest possible Sunday following.

INSTEAD OF CROSS-LEGGED ON THE RAIL. Marlene Dietrich, famous screen star, set a new precedent in this pose upon her arrival from France aboard the S. S. Paris recently.
Wide World.

"TWO LOVING BIRDS." Or it may be that Mr. Pelican is merely getting ready to clip his wife's head off! At any rate, it is an unusual picture, all the way from the zoo at Melbourne, Australia.
A. P.


Copenhaver
SOCIETY
ENGRAVERS AND STATIONERS
1521 Connecticut Avenue Washington, D.C.



Anchor Bar Teeth
FIT TIGHT STAY TIGHT
$10 They Feel Natural
$15 They Look Natural
TEETH EXTRACTED $1
TEETH WITHOUT PLATES
$5 Per Tooth $5 Per Tooth
PLATES REPAIRED $1.50 while you wait
DR. LEHMAN
Dental Specialist for 30 Years
437 7TH ST. N. W.
Across from Lansburgh's

The Washington Post.

OCTOBER 8, 1933.

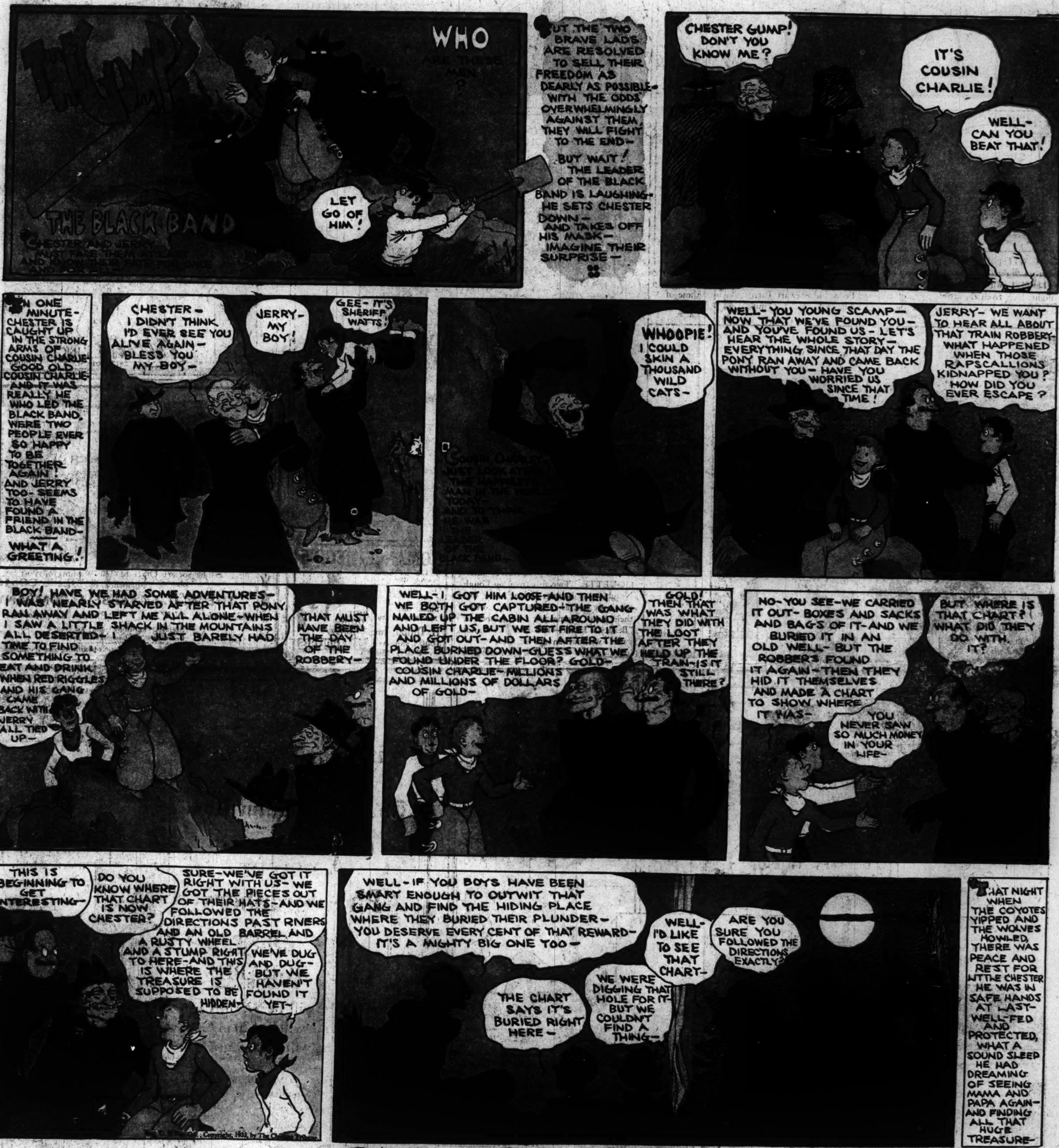

Laugh with the Gumps Every Day in The Post

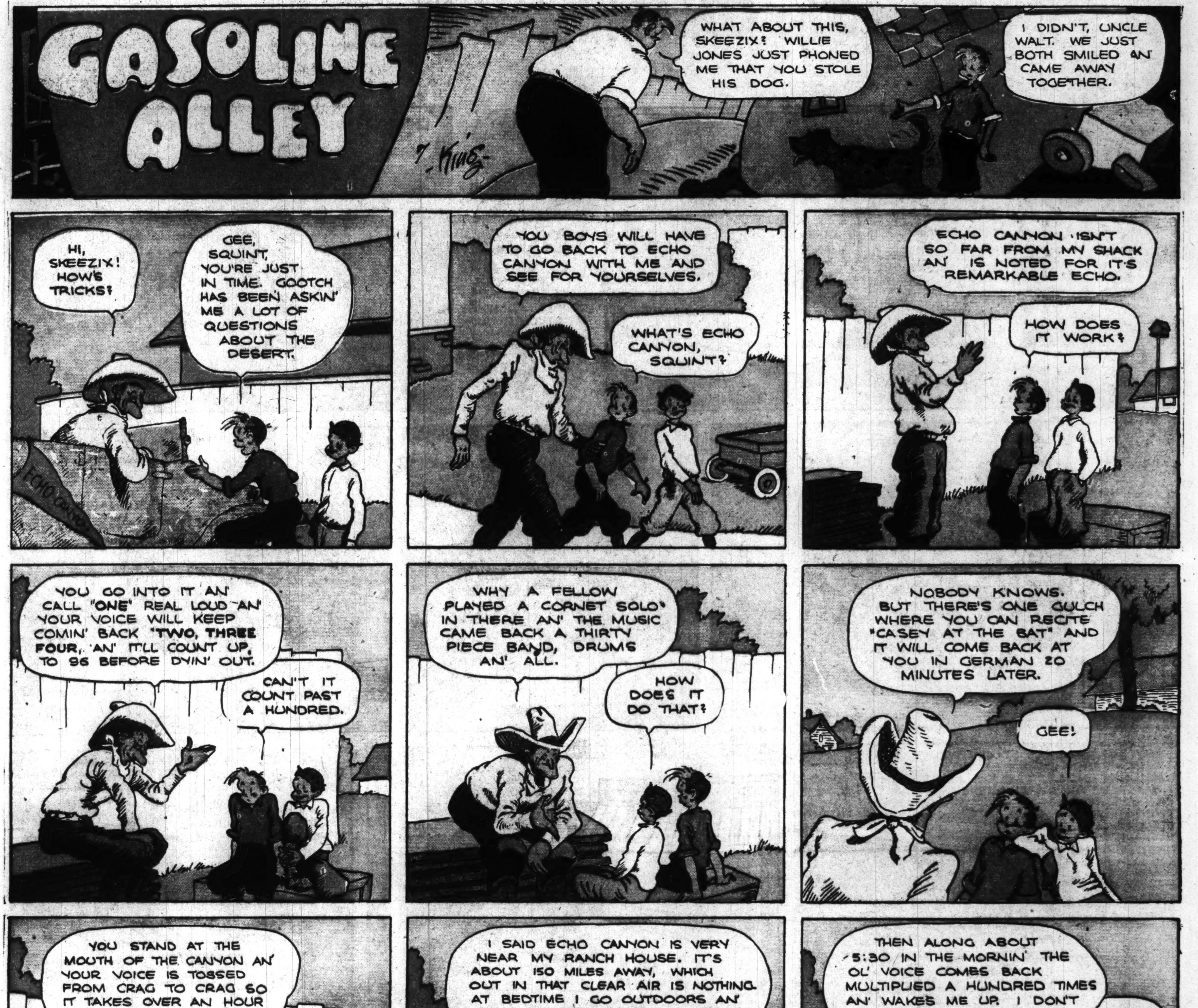


Gasoline Alley Runs Daily in The Post

Winnie Winkle
THE BREADWINNER
BY BRANNER
WAIT FOR ME!
HURRY UP! WE GOTTA BEAT IT QUICK!!
Y'DON'T EXPECT US TO STOP AN' WAIT - DO YA!!
C'MON - SAVE YER WIND! YOU'LL NEED IT TO RUN!!
HURRY UP OR HE'LL KETCH US!
GANGWAY!
STATIONERY
WELL, WELL, WHAT'S ALL TH' RUSH, BOYS??
OH-ER-HULLO, OFFICER O'KEEFE!
WHAT'S YER BIG HURRY! SOMEONE CHASIN' YOUSE?
Y-YES - A BIG FAT MAN WITH A CLUB IS CHASIN' US!!
YEAH!
A BULLY, HUH?? WELL, GO ON AN' BEAT IT, BOYS - I'LL TAKE CARE OF TH' BIG FAT BOZO-
OFFICER CARNEY?
YEAH - I'M AFTER FOUR KIDS WHO BROKE A WINDOW!!
OCT. 8-33
Reg. U. S. Pat. Off.; Copyright, 1933, by The Chicago Tribune.

Looie Blooie
YOU NEED NOT THINK YOU CAN FOOL THE COURT WITH THOSE BANDAGES, MR. CHISEL! ISN'T IT A FACT THAT YOU WERE HIT BY THE CAR TWO WEEKS AGO??
YES SIR! THAT'S RIGHT!
THEN HOW DO YOU EXPLAIN THE FACT THAT YOU WERE SEEN WALKING AROUND FOR THE PAST TWO WEEKS WITHOUT BANDAGES?
WELL-ER-
I WANTED TO KEEP 'EM CLEAN FOR TODAY!!
Reg. U. S. Pat. Off.; Copyright, 1933, by The Chicago Tribune.
BRANNER

DICK TRACY
by CHESTER GOULD
I'VE CALLED TO SEE THE MAYOR, MISS.
JUST A MOMENT, MR. TRACY.
DETECTIVE TRACY TO SEE YOU, SIR.
WELL, TRACY, I HARDLY EXPECTED YOU SO EARLY, BUT SINCE YOU'RE HERE I WANT YOU TO MEET "BOSS" HERROD-MY OLD FRIEND-AND POLITICAL POWER OF THE OLD DAYS
GLAD TO MEET YOU, MR. HERROD-I'VE HEARD LOTS ABOUT YOU.. AND YOUR POLITICAL ACTIVITIES OF THE OLD DAYS.
PLEASED TO MEET YOU, MR. DETECTIVE... I WAS JUST TELLING THE MAYOR HERE I'M HEARTILY IN ACCORD WITH YOUR WAR ON RACKETS AND RACKETEERS! I WISH YOU ALL THE LUCK.
WELL, I MUST BE GOING, GENTLEMEN-I'M SORRY I CAN'T BE WITH YOU AT LUNCH, MR. MAYOR, BUT WE'LL MAKE IT SOME OTHER TIME.
GOOD BYE, JIM..
GOOD BYE.
A GREAT OLD BOY, HERROD! USED TO BE THE BIGGEST POWER IN POLITICS IN THIS TOWN. BUT NOW THAT HE'S RETIRED - I THINK HE'S KIND OF LONELY-HE MISSES THE OLD EXCITEMENT.
OH YOU THINK HE DOES, EH? WELL, MR. MAYOR, I'VE GOT DIFFERENT IDEAS
THAT MAN'S BEEN FOOLING YOU! I PURPOSELY TIMED MY VISIT HERE SO I'D SEE "BOSS" HERROD. I'VE GOT INFORMATION THAT HE'S THE TOOL AND RIGHT HAND MAN OF "BIG BOY", THE KING OF GANGSTERS, WHO'S NOW SERVING TIME IN THE PENITENTIARY.
TRACY-I CAN'T BELIEVE IT - IT'S IMPOSSIBLE.
HE'S HANDLING THE RACKETS FOR "BIG BOY" AND SPLITTING THE PR FITS. AND IN RETURN WILL SEE TO IT THAT "BIG BOY" GETS THE BREAKS WHEN THE KING GANGSTER APPLIES FOR PAROLE NEXT MONTH. HE'S BEEN PRETENDING FRIENDSHIP WI H YOU SIMPLY TO KEEP POSTED ON YOUR ACTIVITIES AGAINST THE UNDERWORLD.
BRING HIM IN, PAT!
MR. MAYOR - WHAT KIND OF AN OUTRAGE IS THIS? BEING STOPPED ON THE STEPS OF YOUR OFFICE BY A DETECTIVE - AT THE POINT OF A GUN! I DEMAND AN APOLOGY!
YOU'LL GET AN APOLOGY, BOSS HERROD! BUT IT'LL BE FROM ME TO THE PEOPLE OF THIS CITY FOR NOT HAVING CAUGHT UP WITH YOU AND YOUR GANG SOONER.
SUDDENLY - THROUGH THE OPEN OFFICE DOOR A SWARTHY FIGURE THRUSTS ITSELF-GUN IN HAND!
NO YOU DON'T-DETECTIVE!
COME ON, BOSS-GET OUT OF HERE! DID YOU THINK WE'D SIT DOWN THERE IN THE CAR AND SEE THESE FLATFEET RUN YOU IN?
I'M SHOT!
HIDE IN THAT CLOSET, MAYOR! I'M GOING TO FIGHT IT OUT WITH THEM.
THEY CAN'T GET AWAY WITH IT! THIS THING COULDN'T HAVE BROKEN BETTER! IT'LL BE A FIGHT TO THE FINISH NOW!
HURRY, BOSS!
TRACY'S WAR ON RACKETEERS-BROUGHT TO THE VERY STEPS OF THE CITY'S GOVERNMENT! HOW WILL IT END?????
LOOK OUT, BOSS-YOU'RE RIGHT IN THE GUNFIRE!
PUSH THE POLICE CALL BUTTON-PAT!

# The Washington Post

SUNDAY, OCTOBER 8, 1933

# JOE PALOOKA

© 193[illegible], McNaught Syndicate, Inc., N. Y.

By HAM FISHER

# DIXIE DUGAN

© 193[illegible], McNaught Syndicate, Inc., N. Y.

By J. P. McEVOY and J. H. STRIEBEL

# THE CAPTAIN AND THE KIDS

By Bernard Dibble

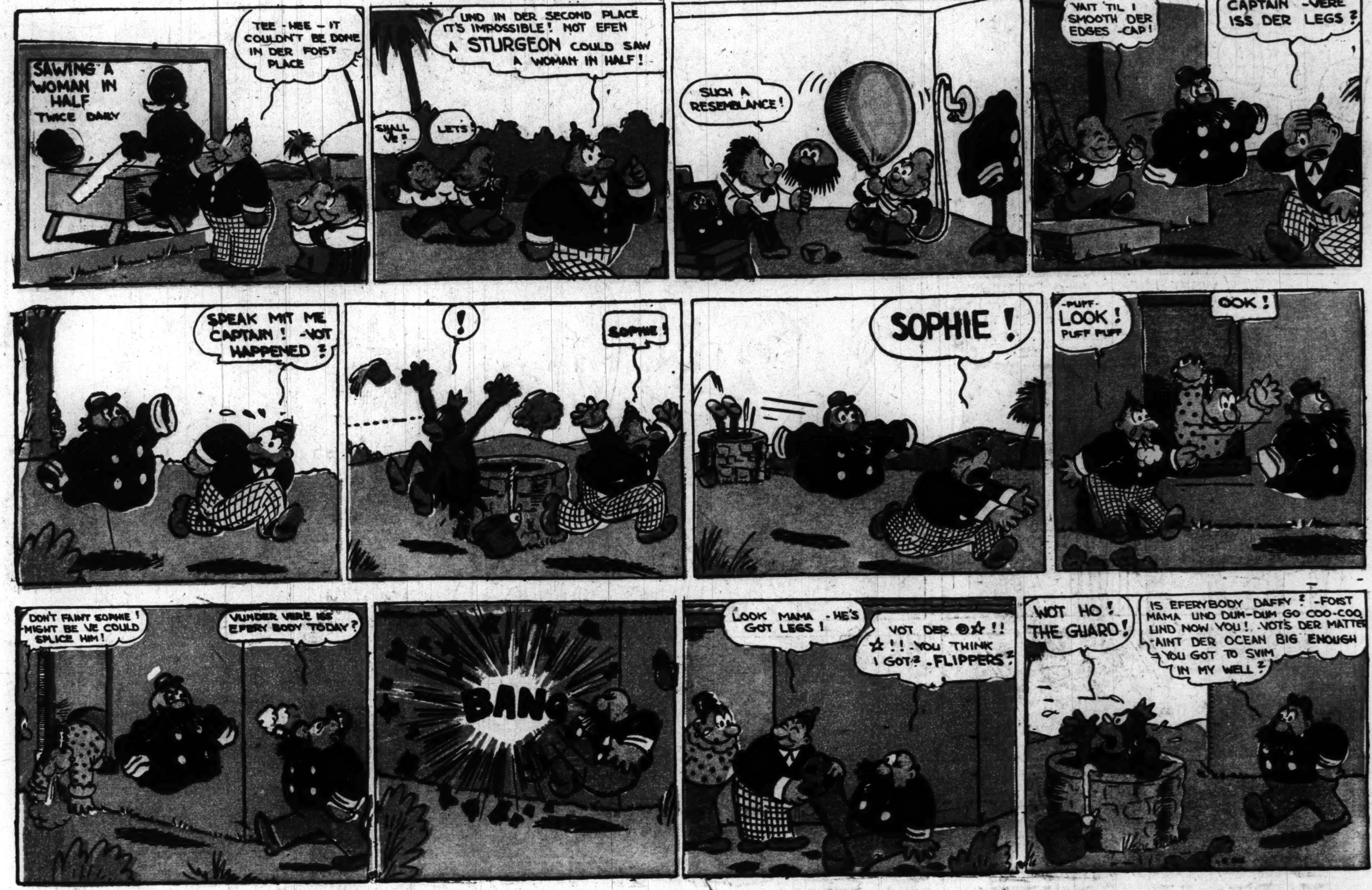

The Washington Post.

Sunday, October 8, 1933

# Footprints on the Sands of Time

# High-Gear Homer

LITTLE MARY MIXUP

Trade Mark Reg. U. S. Pat. Off. 1933

By R. M. Brinkerhoff

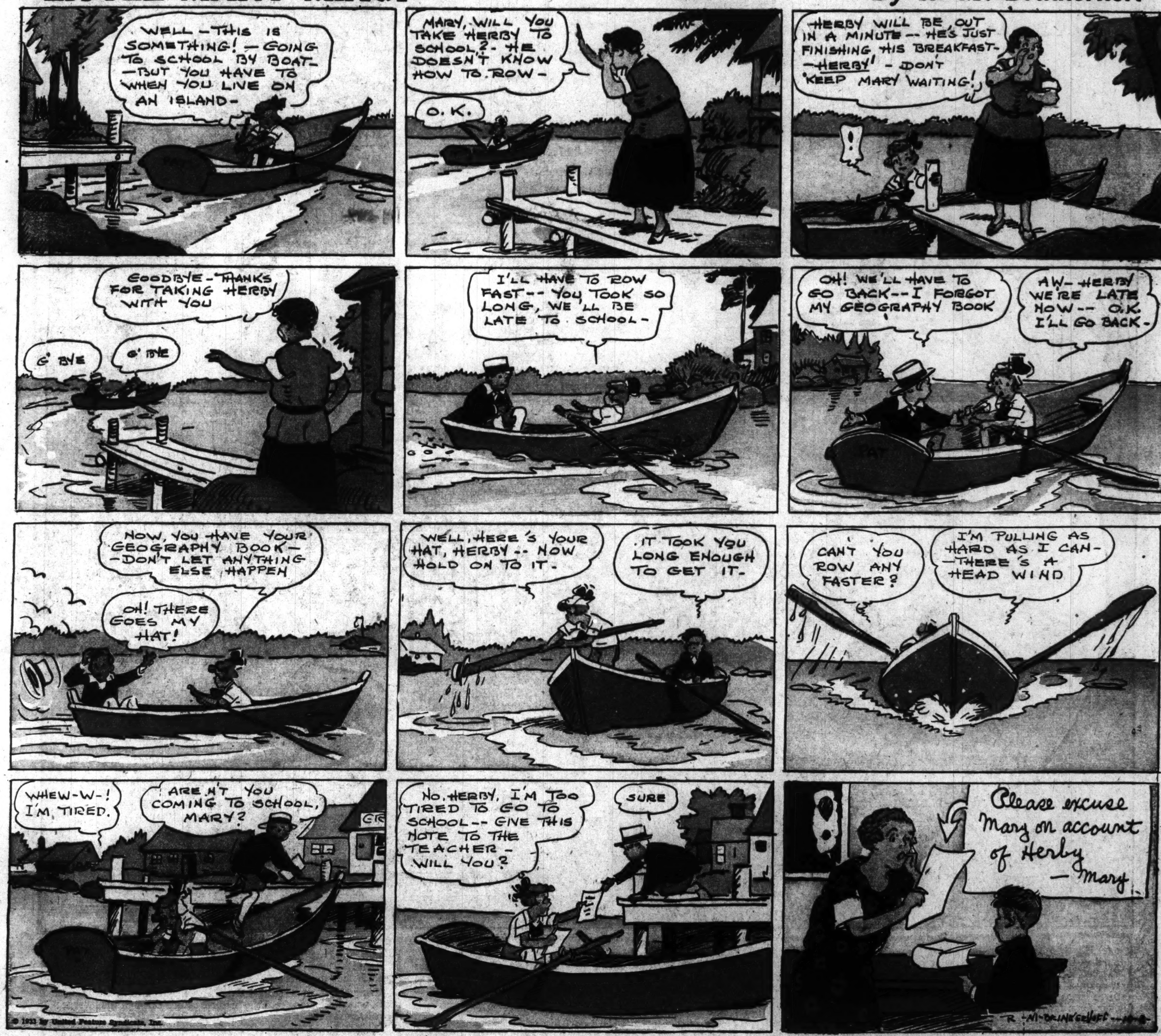

# Strange As It Seems—

by JOHN HIX

© McNaught Syndicate, Inc., N. Y.

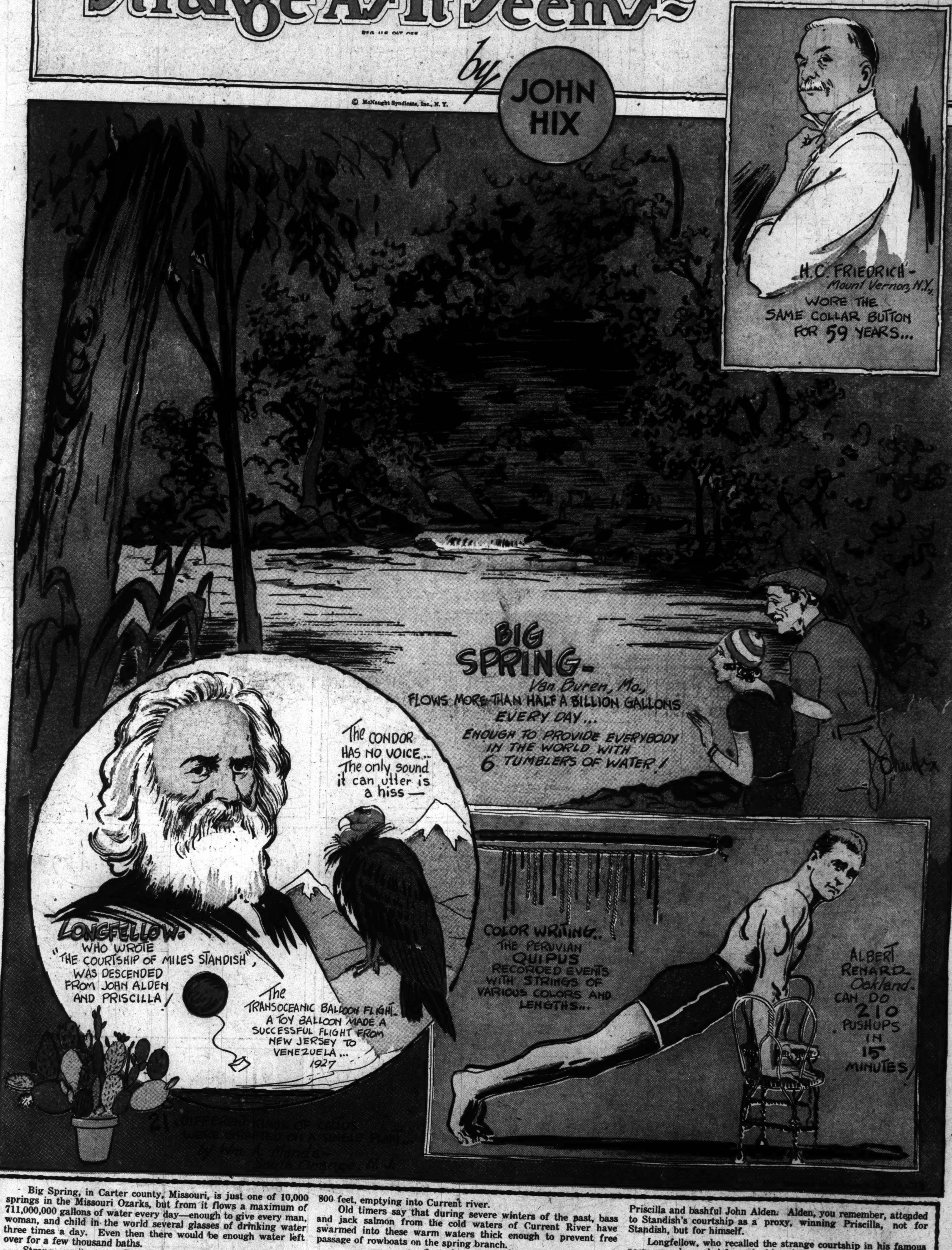


Big Spring, in Carter county, Missouri, is just one of 10,000 springs in the Missouri Ozarks, but from it flows a maximum of 711,000,000 gallons of water every day—enough to give every man, woman, and child in the world several glasses of drinking water three times a day. Even then there would be enough water left over for a few thousand baths.

Strange as it seems, Big Spring's water maintains a fairly constant temperature throughout the year—always cold in summer and never freezing in the winter. The spring flows a distance of 800 feet, emptying into Current river.

Old timers say that during severe winters of the past, bass and jack salmon from the cold waters of Current River have swarmed into these warm waters thick enough to prevent free passage of rowboats on the spring branch.

* * * *

If the famous poem "The Courtship of Miles Standish" had not ended as it did, it would never have been written,—at least not by Longfellow, because he was a descendant of the demure Priscilla and bashful John Alden. Alden, you remember, attended to Standish's courtship as a proxy, winning Priscilla, not for Standish, but for himself.

Longfellow, who recalled the strange courtship in his famous poem, was descended from the historic couple through his mother's side of the family.

*For further proof address the author, inclosing stamped, addressed envelope for reply*